

# AUTHORIZATION TO CONDUCT NEXT FLOOD MEASURES

Pursuant to Section F of the Vermont Stream Alteration General Permit



VERMONT DEPARTMENT OF  
ENVIRONMENTAL CONSERVATION  
**WATERSHED  
MANAGEMENT DIVISION**  
RIVERS PROGRAM

## A. Permitted Project Information:

Project Number: **NFM-06-16-2016**

**Applicant Name:** Northfield Snowmobilers, Inc.     **Phone:** (802) 485-8093

**Mailing Address:** PO Box 61, Northfield, VT 05663     **Email:** [dritzer@trans-video.net](mailto:dritzer@trans-video.net)

**Project Location:** Northfield, VT (44.1260, -72.6659)

## B. Findings:

The Secretary of the Vermont Agency of Natural Resources (VT ANR) has determined that:

1. This project authorizes embankment stabilization of an existing snowmobile bridge to prevent undermining of existing abutments and provide safe approaches to the structure.
2. The proposed activity is eligible for coverage under the VT ANR Stream Alteration General Permit.
3. The proposed activity will meet the terms and conditions of the General Permit provided:
  - a) The project will be completed and approved as shown on the plan dated 09/09/2016, prepared by Northfield Snowmobilers Inc., and approved by the Vermont Agency of Natural Resources.

## C. Standard Conditions:

1. The project is proportional to the threat and conditioned to cease when the threat to life or to improved property has ended.
2. The project will not result in a threat to life, public health or safety.
3. The project will meet the standards detailed in subsection E.2.1 and E.2.2 of the General Permit.
4. The project will meet Stream Alteration Standards to the greatest extent possible.
5. A pre-construction meeting is held between the contractor, owner/applicant, and the ANR River Management Engineer.
6. The River Management Engineer is notified by phone or email when construction begins and when the project is complete. Contact information is provided on the bottom of this authorization.
7. A final construction inspection is required for any culvert and bridge related work.
8. Additional conditions:

---

---

---

---

If there are any changes in the project plan or deviation in construction from the plan, the Permittee must notify the River Management Engineer immediately.

If the project is constructed as you have described, as shown on the above referenced approved plans and according to the above conditions, there is no reason to expect any violation of Vermont Water Quality Standards.

## D. Authorization:

Signed this 9th day of September, 2016  
Alyssa B Schuren, Commissioner  
Department of Environmental Conservation

by:   
Jaron Borg, River Management Engineer

## E. Engineer Contact Information

Engineer Contact: Jaron Borg

Engineer Contact Phone: (802) 371-8342

Engineer Email Address: [Jaron.Borg@vermont.gov](mailto:Jaron.Borg@vermont.gov)

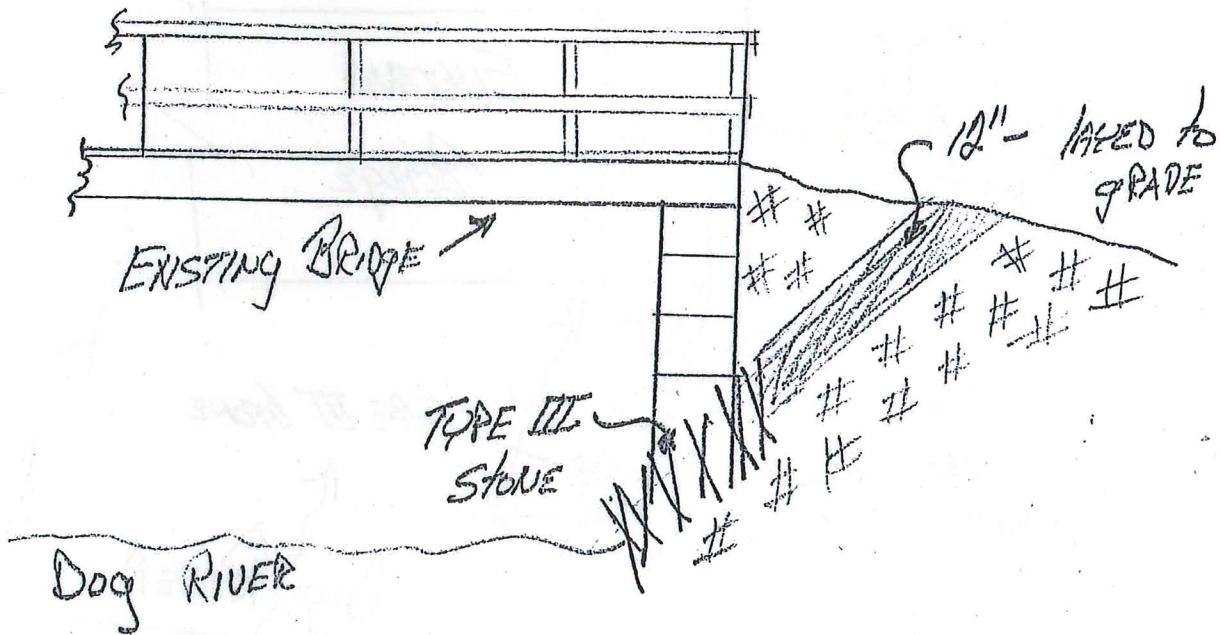

CROSS SECTION

NTS

APPROVAL

WATERSHED MANAGEMENT DIVISION

DATE 09/09/2016

BY *[Signature]*

THIS APPROVAL IS SUBJECT TO THE TERMS AND CONDITIONS OF STREAM ALTERATION PERMIT # SA-06 ISSUED HERewith

NFM-06-16-2016

NORTHFIELD SNOWMOBILERS, INC

Well Field Bridge crossing Dog River

NORTHFIELD SNOWMOBILERS, INC.

PO Box 61

NORTHFIELD, UT 05663

BY THIS APPROVAL IS SUBJECT TO THE TERMS AND CONDITIONS OF STREAM ALTERATION PERMIT # SA-06 ISSUED HERewith

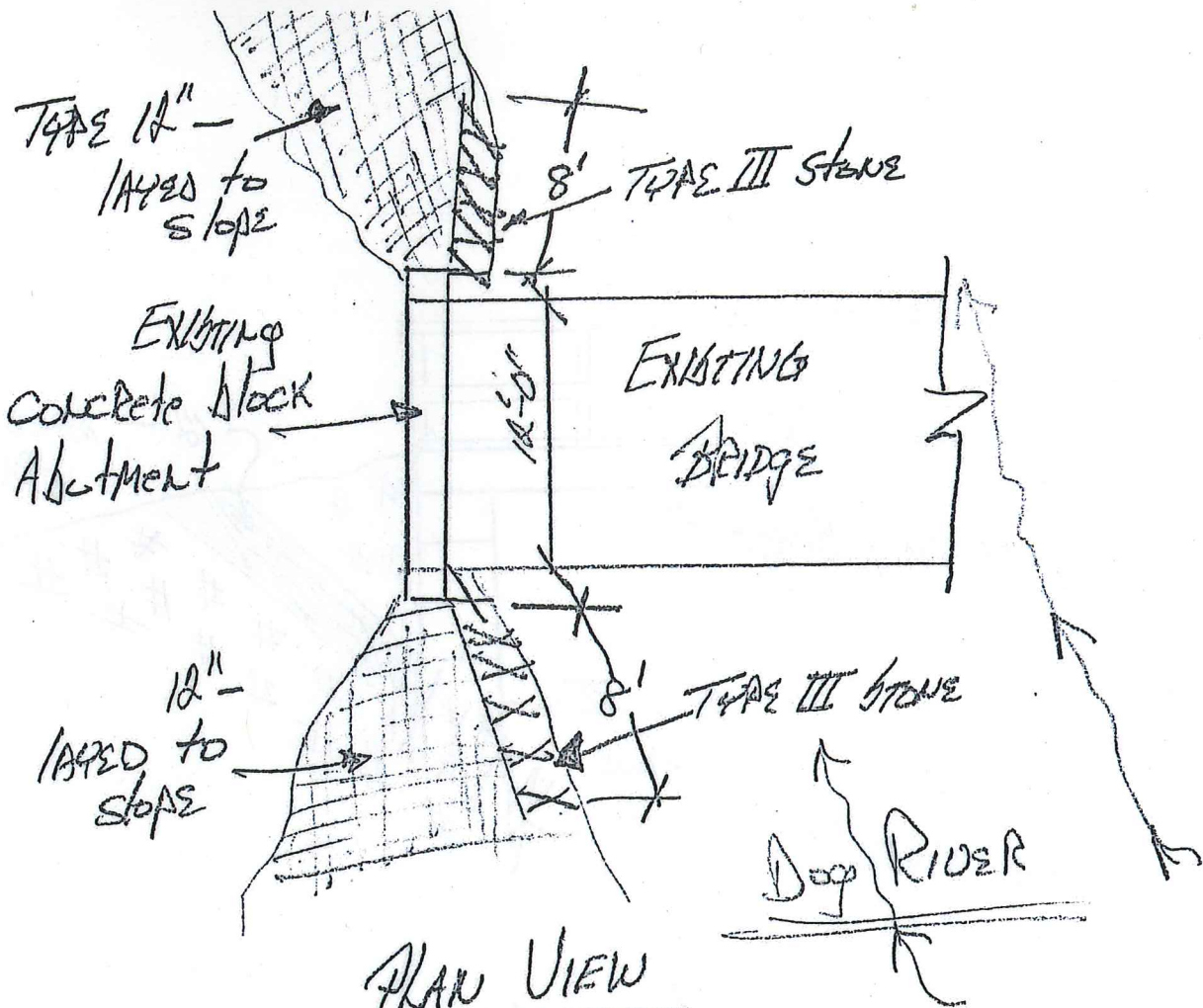

PLAN VIEW

NTS

APPROVAL

WATERSHED MANAGEMENT DIVISION

EXISTING SNOWMOBILE BRIDGE

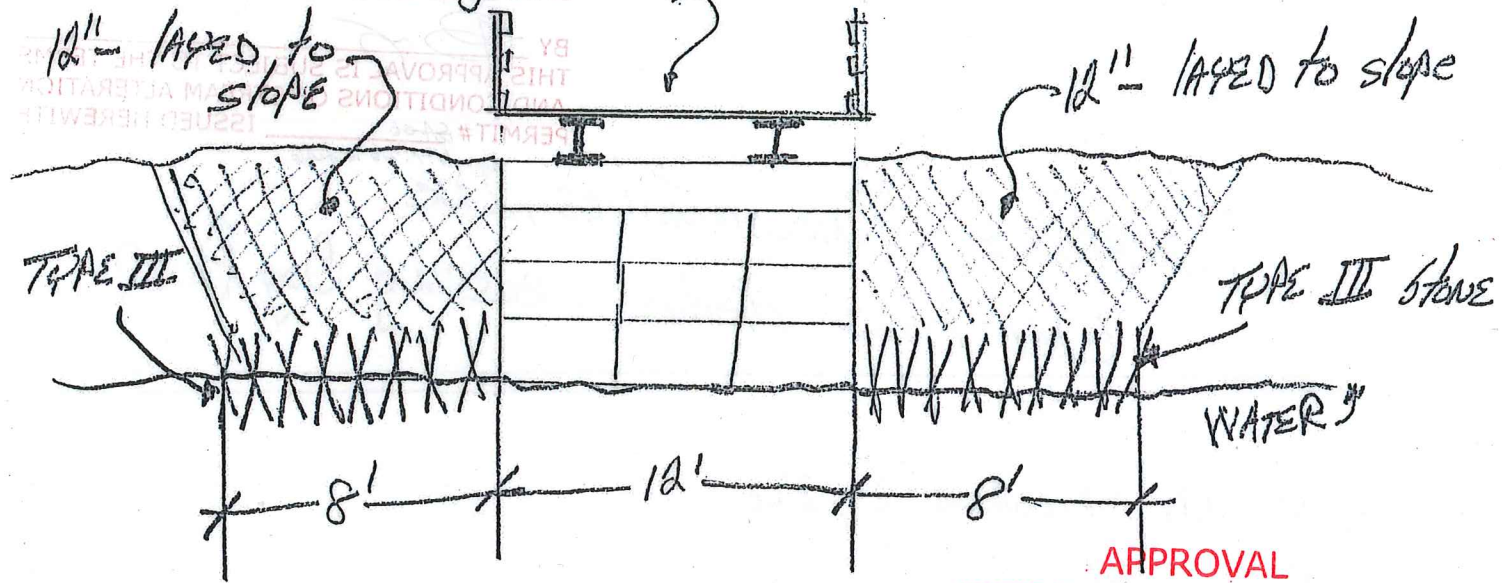

ELEVATION

NTS

APPROVAL

WATERSHED MANAGEMENT DIVISION

DATE 09/09/2016

BY   
 THIS APPROVAL IS SUBJECT TO THE TERMS AND CONDITIONS OF STREAM ALTERATION PERMIT # NEM-06-16-2016 ISSUED HEREWITH

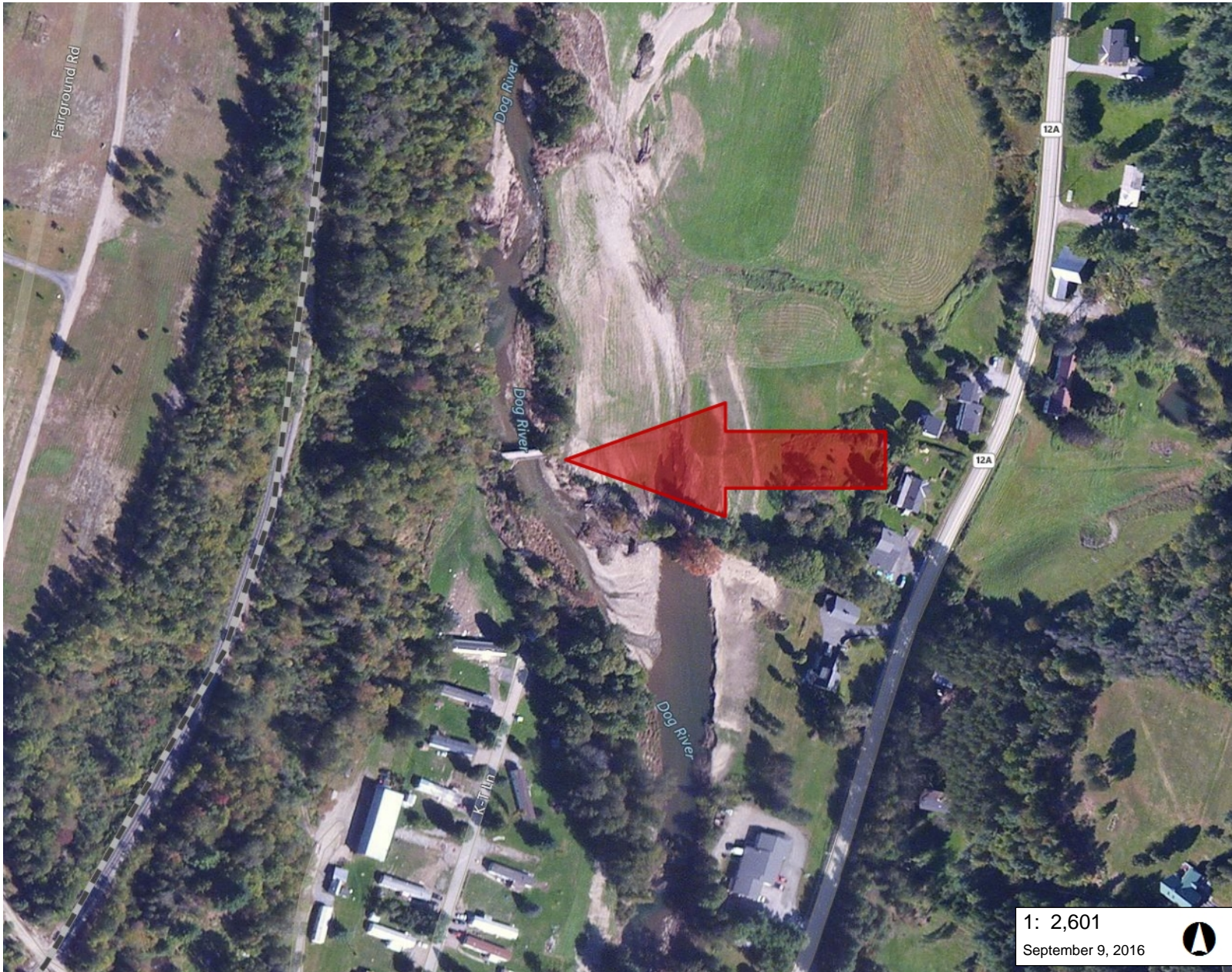

### LEGEND

- Town Boundary

1: 2,601  
September 9, 2016



### NOTES

Abutment protection

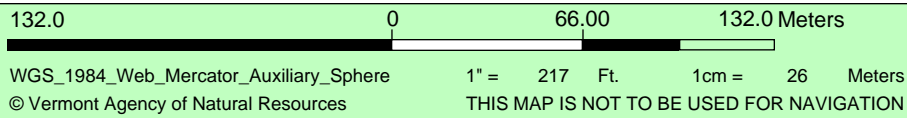

**DISCLAIMER:** This map is for general reference only. Data layers that appear on this map may or may not be accurate, current, or otherwise reliable. ANR and the State of Vermont make no representations of any kind, including but not limited to, the warranties of merchantability, or fitness for a particular use, nor are any such warranties to be implied with respect to the data on this map.