

AUTHORIZATION TO CONDUCT NEXT FLOOD MEASURES

Pursuant to Section F of the Vermont Stream Alteration General Permit



VERMONT DEPARTMENT OF
ENVIRONMENTAL CONSERVATION
**WATERSHED
MANAGEMENT DIVISION**
RIVERS PROGRAM

A. Permitted Project Information:

Project Number: **NFM-06-14-2016**

Applicant Name: Town of Rochester Phone: (802) 767-3631

Mailing Address: 67 School Street, Rochester, VT 05767 Email: Rochesterassistant@comcast.net

Project Location: (43.8778, -72.8074)

B. Findings:

The Secretary of the Vermont Agency of Natural Resources (VT ANR) has determined that:

1. This project authorizes Removal of existing berms to floodplain elevation
2. The proposed activity is eligible for coverage under the VT ANR Stream Alteration General Permit.
3. The proposed activity will meet the terms and conditions of the General Permit provided:
 - a) The project will be completed and approved as shown on the plan dated April 2016, prepared by DuBois & King inc., and approved by the Vermont Agency of Natural Resources.

C. Standard Conditions:

1. The project is proportional to the threat and conditioned to cease when the threat to life or to improved property has ended.
2. The project will not result in a threat to life, public health or safety.
3. The project will meet the standards detailed in subsection E.2.1 and E.2.2 of the General Permit.
4. The project will meet Stream Alteration Standards to the greatest extent possible.
5. A pre-construction meeting is held between the contractor, owner/applicant, and the ANR River Management Engineer.
6. The River Management Engineer is notified by phone or email when construction begins and when the project is complete. Contact information is provided on the bottom of this authorization.
7. A final construction inspection is required for any culvert and bridge related work.
8. Additional conditions:

If there are any changes in the project plan or deviation in construction from the plan, the Permittee must notify the River Management Engineer immediately.

If the project is constructed as you have described, as shown on the above referenced approved plans and according to the above conditions, there is no reason to expect any violation of Vermont Water Quality Standards.

D. Authorization:

Signed this 23rd day of August, 2016
Alyssa B Schuren, Commissioner
Department of Environmental Conservation

by: _____
Jaroh Borg, River Management Engineer

E. Engineer Contact Information

Engineer Contact:

Engineer Contact Phone:

Engineer Email Address:

RIVERSIDE PARK ROCHESTER, VERMONT

AUGUST 2016

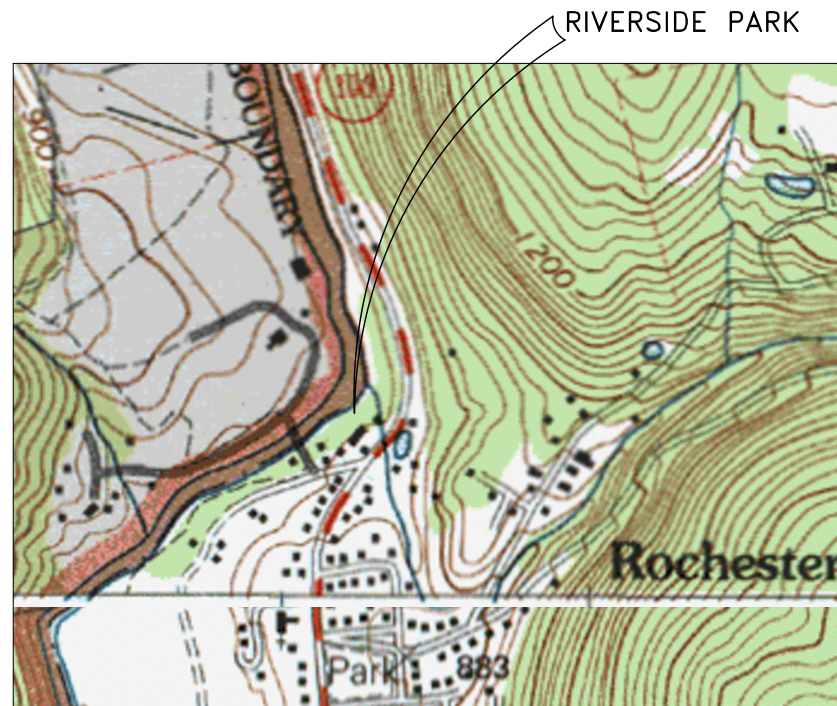
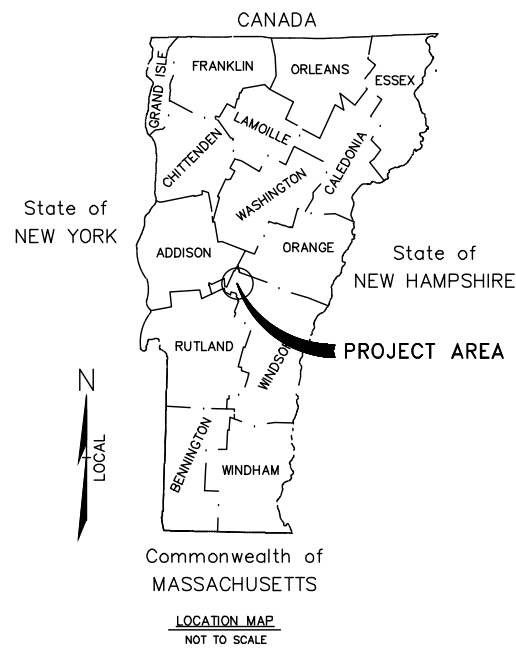
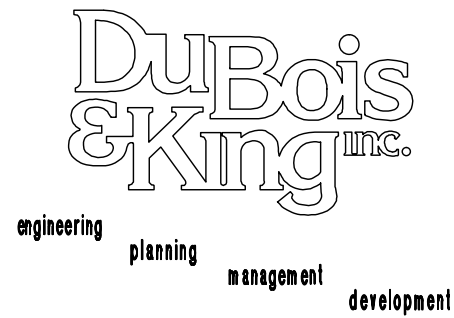

VICINITY MAP
SCALE: 1" = 1,000' AT 11x17

LIST OF DRAWINGS

SHEET NO.	TITLE
1.0	TITLE SHEET
2.0	NOTES
3.0	RIVERSIDE PARK SITE PLAN
4.0	DETAILS
5.0	DETAILS 2

FINAL PLANS

CIVIL GENERAL NOTES:

GENERAL PROJECT NOTES

1. THE PURPOSE OF THIS PROJECT IS TO CONSTRUCT A PUBLIC PARK ON LAND PREVIOUSLY OCCUPIED BY HOUSES THAT WERE DESTROYED DURING TROPICAL STORM IRENE IN 2011.
2. FOR THE PURPOSE OF THIS PROJECT, THE "OWNER" OF THE PROJECT IS THE TOWN OF ROCHESTER.
3. THE OWNER MAY DESIGNATE AN ENGINEER OR OTHER REPRESENTATIVE TO MAKE ENGINEERING AND MANAGEMENT DECISIONS.
4. PLANIMETRIC DATA SHOWN ON THESE PLANS IS BASED ON FIELD MEASUREMENTS BY DUBOIS & KING, INC. NO TOPOGRAPHIC SURVEY HAS BEEN CONDUCTED.
5. THE ELEVATIONS, DIMENSIONS, AND LOCATION OF ALL EXISTING AND PROPOSED PARK FEATURES SHALL BE FIELD VERIFIED BY CONTRACTOR.
6. ENGINEERING PERFORMED BY DUBOIS & KING, INC. CONTACT PERSON IS MICHAEL HILDENBRAND 802-728-3376, MHILDENBRAND@DUBOIS-KING.COM.
7. WRITTEN DIMENSIONS HAVE PRECEDENCE OVER SCALED DIMENSIONS. THE CONTRACTOR SHALL USE CAUTION WHEN SCALING REPRODUCED PLANS. IN CASE OF CONFLICT BETWEEN THIS PLAN SET AND ANY OTHER DRAWING OR SPECIFICATION, THE OWNER'S REPRESENTATIVE SHALL BE NOTIFIED IMMEDIATELY FOR CLARIFICATION.
8. THE CONTRACTOR SHALL BE FAMILIAR WITH THE EXISTING CONDITIONS OF THE SITE AND SURROUNDINGS PRIOR TO BIDDING ON OR PERFORMING THE WORK.
9. THE CONTRACTOR SHALL BID AND PERFORM THE WORK FROM A COMPLETE SET OF PLANS AND SPECIFICATIONS, AND SHALL NOTIFY THE OWNER'S REPRESENTATIVE OF ANY CONFLICTS WITHIN THE CONSTRUCTION DOCUMENTS.
10. THE CONTRACTOR SHALL BID AND PERFORM THE WORK IN ACCORDANCE WITH ALL LOCAL, STATE, AND NATIONAL CODES, SPECIFICATIONS, REGULATIONS, STANDARDS, AND DETAILS.
11. NO DEVIATION OR DEPARTURE FROM THE DESIGN INTENT PRESENTED IN THE CONTRACT DOCUMENTS (PLANS AND SPECIFICATIONS) WILL BE ALLOWED UNLESS AUTHORIZED BY THE OWNER'S REPRESENTATIVE.
12. THE CONTRACTOR MUST RECEIVE PRIOR WRITTEN AUTHORIZATION FROM THE OWNER'S REPRESENTATIVE FOR ANY PROPOSED SUBSTITUTIONS FOR ITEMS AND MATERIALS SPECIFIED ON THESE DRAWINGS.
13. THE CONTRACTOR IS RESPONSIBLE FOR THE MEANS AND METHODS OF CONSTRUCTION AND FOR CONDITIONS AT THE SITE. THESE PLANS NEITHER EXTEND NOR INCLUDE SYSTEMS PERTAINING TO THE SAFETY OF THE CONSTRUCTION CONTRACTOR OR THEIR EMPLOYEES, AGENTS, OR REPRESENTATIVES IN THE PERFORMANCE OF THE WORK. THE CONSTRUCTION CONTRACTOR SHALL PREPARE OR OBTAIN THE APPROPRIATE SAFETY SYSTEMS WHICH MAY BE REQUIRED BY THE U.S. OCCUPATIONAL SAFETY AND HEALTH ADMINISTRATION (OSHA) AND/OR STATE AND LOCAL REGULATIONS.

GENERAL CONSTRUCTION NOTES

14. LOCATE STAGING AREAS AWAY FROM SENSITIVE AREAS INCLUDING, BUT NOT LIMITED TO, WETLANDS AND STREAM BUFFERS.
15. CONTRACTOR MUST STAKE OUT LIMITS OF PROPOSED WORK PRIOR TO CONSTRUCTION.

SUBSURFACE CONDITIONS

16. NO SUBSURFACE INVESTIGATION HAS BEEN DONE SPECIFICALLY FOR THIS PROJECT.
17. REPORT TO THE ENGINEER ANY UNUSUAL SUBSURFACE CONDITIONS ENCOUNTERED DURING EXCAVATION ACTIVITIES.

MEETINGS, SUBMITTAL, AND REQUIRED INSPECTIONS

18. THE CONTRACTOR MUST PARTICIPATE IN AN ON-SITE PRE-CONSTRUCTION CONFERENCE.
19. THE CONTRACTOR MUST SUBMIT AN ANTICIPATED WORK SCHEDULE TO THE OWNER'S REPRESENTATIVE EACH WEEK.
20. CONTRACTOR SHALL SUBMIT FOR APPROVAL SHOP DRAWINGS AND PRODUCT LITERATURE (MANUFACTURERS' LITERATURE, CUT SHEETS, APPLICATION PROCEDURES, PROOFS, ETC.) FOR ALL PRODUCTS FOR USE IN THE PROJECT, INCLUDING THE FOLLOWING:
 - a. PICNIC SHELTER
 - b. BENCH
 - c. KIOSK
 - d. BARBEQUE GRILL
 - e. PICNIC TABLE AND ANCHOR
 - f. SCREENING FENCE

g. SIGN PANELS

21. THE CONTRACTOR MUST SUBMIT MATERIAL QUANTITY SLIPS FOR ALL MATERIALS AND ITEMS USED ON THE PROJECT PER THESE DRAWINGS.
22. THE CONTRACTOR SHALL MARK IN THE FIELD THE LOCATION OF ALL PARK FEATURES FOR APPROVAL BY THE OWNER PRIOR TO INSTALLATION.
23. THE FOLLOWING REGULATORY CLEARANCES ARE BEING SECURED BY THE OWNER FOR THIS PROJECT:
 - a. TOWN FLOODPLAIN DEVELOPMENT CLEARANCE PROHIBITING FILL IN THE REGULATORY FLOODWAY.
 - b. N/A

THE CONTRACTOR IS RESPONSIBLE FOR FAMILIARIZING HIMSELF WITH THE REQUIREMENTS OF THESE PERMITS PRIOR TO BIDDING, AND FOR COMPLYING WITH THEM DURING CONSTRUCTION.

BOUNDARY AND CONSTRUCTION LIMIT NOTES

24. PARCEL BOUNDARIES ARE APPROXIMATE AND ARE BASED ON TOWN OF ROCHESTER DIGITAL TAX MAPS. DUBOIS & KING MAKES NO CLAIM TO THEIR ACCURACY OR COMPLETENESS.
25. DUBOIS & KING UNDERSTANDS THAT THE OWNER HAS OBTAINED ALL NECESSARY LEGAL RIGHTS, EASEMENTS, AND PERMISSIONS NECESSARY TO PERFORM THE WORK.
26. CONTRACTOR MUST STAKE OUT LIMITS OF CONSTRUCTION PRIOR TO START OF CONSTRUCTION AND INSTALL DEMARCATION FENCE OR RIBBON. AT A MINIMUM THE RIPARIAN BUFFER ADJACENT TO THE RIVER SHALL BE DEMARCATED TO PREVENT DAMAGE.
27. ALL CONSTRUCTION ACTIVITIES WILL BE PERFORMED WITHIN THE PROPOSED LIMITS OF CONSTRUCTION. ANY NEED TO GO BEYOND THESE LIMITS MAY TRIGGER ADDITIONAL PERMITTING REQUIREMENTS AND WILL FIRST NEED TO BE APPROVED BY THE OWNER IN WRITING.

EROSION CONTROL

28. CONTRACTOR SHALL CONSTRUCT TEMPORARY AND PERMANENT EROSION AND SEDIMENTATION CONTROL FACILITIES PRIOR TO THE COMMENCEMENT OF EARTHWORK OPERATIONS. EROSION CONTROL MEASURES SHALL INCLUDE, BUT ARE NOT LIMITED TO, ITEMS IDENTIFIED WITHIN THIS PLAN SET OR WITHIN THE VERMONT DEPARTMENT OF ENVIRONMENTAL CONSERVATION (VTDEC) BEST MANAGEMENT PRACTICES (BMPs) FOR EROSION CONTROL.
29. THE CONTRACTOR SHALL CONSTRUCT AND MAINTAIN EROSION AND SEDIMENTATION CONTROL MEASURES THROUGHOUT THE PROJECT SITE FOR THE DURATION OF THE CONSTRUCTION. THE CONTRACTOR SHALL INSPECT SUCH MEASURES WITHIN 24 HOURS OF ANY RAINFALL EVENT TO ENSURE THAT ALL MEASURES ARE FUNCTIONING.
30. ALL DISTURBED AREAS SHALL NOT BE LEFT BARE FOR MORE THAN 14 DAYS, SHALL BE STABILIZED IN A MANNER TO MITIGATE EROSION AND THE LOSS OF SEDIMENT FROM THE SITE.
31. ALL SLOPES GREATER THAN 4V:3H SHALL BE PROTECTED FROM EROSION WITH APPROPRIATE SLOPE STABILIZATION CONTROL MEASURES. CONTRACTOR SHALL MAINTAIN EROSION CONTROL PROTECTION UNTIL VEGETATION GROWTH HAS BEEN ESTABLISHED. ALL SLOPE STABILIZATION CONTROL MEASURES SHALL BE INSTALLED IN ACCORDANCE WITH MANUFACTURER'S RECOMMENDATION, VERMONT BEST MANAGEMENT PRACTICES, AND THE STATE OF VERMONT LOW RISK SITE HANDBOOK FOR EROSION PREVENTION AND SEDIMENT CONTROL.
32. ALL SWALES AND DITCHES WITH SLOPES EXCEEDING 5% SLOPE SHALL BE PROTECTED FROM EROSION WITH MATTING. ALL MATTING SHALL BE INSTALLED IN ACCORDANCE WITH MANUFACTURER'S RECOMMENDATION. ALL SWALES AND DITCHES SHALL BE PROPERLY STABILIZED PRIOR TO DIRECTING FLOW TO THEM.
33. THE CONTRACTOR SHALL NOT PLACE PERMANENT PLANTING AND SEEDING PRIOR TO MAY 1 AND AFTER SEPTEMBER 15. TEMPORARY SEEDING SUCH AS WINTER RYE MAY BE USED OUTSIDE OF THIS PERIOD.
34. ALL WORK MUST BE DONE IN A MANNER WHICH MINIMIZES THE POTENTIAL FOR THE DISCHARGE OF SEDIMENT-LADEN WATER. CONTRACTOR IS RESPONSIBLE FOR DIVERTING, PUMPING, OR OTHERWISE CONTROLLING WATER AS NECESSARY.
35. ANY EXISTING STORM DRAINAGE INLETS WITHIN THE WORK AREA OR THAT MAY BE AFFECTED BY THE WORK SHALL BE PROTECTED BY CATCH BASIN FILTER BASKETS, OR OTHER BMP TO PREVENT ENTRY OF SEDIMENT FROM RUNOFF WATERS INTO THE STORM DRAIN SYSTEM. INSTALLING FILTER FABRIC UNDER CATCH BASIN GRATES IS NOT AN ACCEPTABLE METHOD.

UTILITIES NOTES

36. THE LOCATION OF UTILITIES SHOWN ON THESE PLANS, IF ANY, IS APPROXIMATE, AND DUBOIS & KING MAKES NO CLAIM TO ITS

ACCURACY OR COMPLETENESS.

37. PRIOR TO THE START OF CONSTRUCTION, THE CONTRACTOR IS RESPONSIBLE FOR VERIFYING AND DETERMINING THE LOCATION, SIZE, AND ELEVATION OF ALL UTILITIES (ABOVE AND BELOW GROUND) WITHIN THE PROJECT LIMITS, AND TO TAKE THE NECESSARY PRECAUTIONS TO PROTECT UTILITIES DURING CONSTRUCTION. CONTACT DIGSAFE AT 1-800-DIG-SAFE (WWW.DIGSAFE.COM) AT LEAST 72 HOURS BEFORE DIGGING.
38. THE OWNER SHALL BE NOTIFIED IN WRITING OF ANY UTILITIES FOUND INTERFERING WITH THE PROPOSED CONSTRUCTION, AND APPROPRIATE REMEDIAL ACTION BE SHALL BE DETERMINED AND AGREED UPON BY THE OWNER'S REPRESENTATIVE BEFORE PROCEEDING WITH THE WORK.

RESTORATION OF SURFACES NOTES

39. AT THE COMPLETION OF WORK, CONTRACTOR MUST RESTORE ANY CONSTRUCTION/SITE ACCESS, STAGING, AND WORK AREAS TO PRE-CONSTRUCTION CONDITIONS. RESTORATION MAY INCLUDE APPLYING TOPSOIL, GRASS SEED, FERTILIZER, AND MULCH TO AFFECTED LAWN AREAS AND PATCHING PARKING LOT AREAS OR DRIVEWAYS THAT MAY HAVE BEEN DAMAGED BY CONSTRUCTION ACTIVITIES. PATCHING OF ASPHALT PAVEMENT SHALL BE DONE IN A MANNER AND WITH MATERIAL MATCHING PRE-PROJECT CONDITIONS.

TOPSOIL, SEED, AND MULCH

40. TOPSOIL SHALL BE APPLIED TO A DEPTH OF 3 INCHES TO THE ENTIRE INTERIOR OF THE PARK WITH THE EXCEPTION OF THE RIPARIAN BUFFER ADJACENT TO THE RIVER.
 41. TOPSOIL SHALL CONFORM TO VTRANS SPECIFICATION T55.02 INCLUDING THE REQUIRED MATERIAL LABORATORY ANALYSIS.
 42. DISTURBED AREAS WITHIN THE RIPARIAN BUFFER SHALL BE SEEDED AT A RATE OF 50 LB/ACRE. USE A 50-50 MIX OF NEW ENGLAND EROSION CONTROL RESTORATION MIX FOR DRY SITES AND RESTORATION MIX FOR WET SITES BY NEW ENGLAND WETLAND PLANTS INC (WWW.NEWP.COM), OR APPROVED EQUIVALENT.
 43. REMAINING DISTURBED AREAS WITHIN THE PARK PROPERTY BOUNDARY SHALL BE SEEDED WITH VAOT URBAN AREA GRASS MIX AT A RATE OF 80 LB/AC (DOUBLE IF HYDROSEEDING).
- | % WT. | LB/AC. | NAME | PUR % | GERM % |
|-------|--------|---------------------|-------|--------|
| 42.5 | 34.0 | CREeping RED FESCUE | 40 | 85 |
| 10.0 | 8.0 | PERENNIAL RYE GRASS | 45 | 90 |
| 42.5 | 34.4 | KENTUCKY BLUE GRASS | 85 | 85 |
| 5.0 | 4.0 | ANNUAL RYE GRASS | 45 | 85 |
44. FOLLOWING SEEDING, PROTECT AREAS WITH LOOSE STRAW MULCH APPLIED AT A RATE OF 2 TONS/AC.
 45. SLOPED AREAS, AREAS OF CONCENTRATED FLOW, AND AREAS ADJACENT TO WATERWAYS SHALL BE PROTECTED WITH 100% BIODEGRADABLE EROSION CONTROL FABRIC WITH NO PLASTIC COMPONENT.

DuBois & King Inc.
 ENGINEERING • PLANNING • MANAGEMENT • DEVELOPMENT
 28 NORTH MAIN ST.
 RANDOLPH, VT 05060
 TEL: (802) 728-3376
 FAX: (802) 788-7101
 www.dubois-king.com
 50 BURLINGTON, VT
 SPRINGFIELD, VT
 BEDFORD, NH
 LACONIA, NH
 © Copyright 2016 DuBois & King Inc.



PROFESSIONAL SEAL

NO.	DATE	DESCRIPTION	BY	CHKD
1	7-22-2016		GJO	

TOWN OF ROCHESTER, VT

SHEET TITLE
NOTES

DRAWN BY	DATE
GJO	APR. 2016
CHECKED BY	D&K PROJECT #
JAS	122759L2
PROJ. ENG.	D&K ARCHIVE #
MTM	

SHEET NUMBER
2.0
SHEET 2 OF 5

NO.	DATE	DESCRIPTION	BY	CHKD
1	7-22-2016		GJO	

TOWN OF ROCHESTER, VT

RIVERSIDE PARK

SHEET TITLE
OVERALL SITE PLAN

DRAWN BY GJO	DATE APR. 2016
CHECKED BY JAS	D&K PROJECT # 122759L2
PROJ. ENG. MTM	D&K ARCHIVE #

SHEET NUMBER

3.0

SHEET 3 OF 5

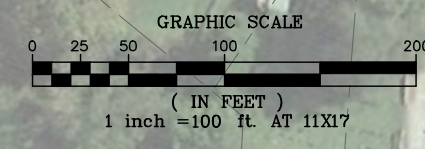
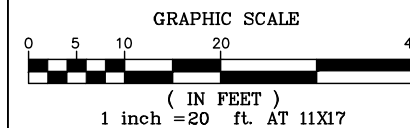
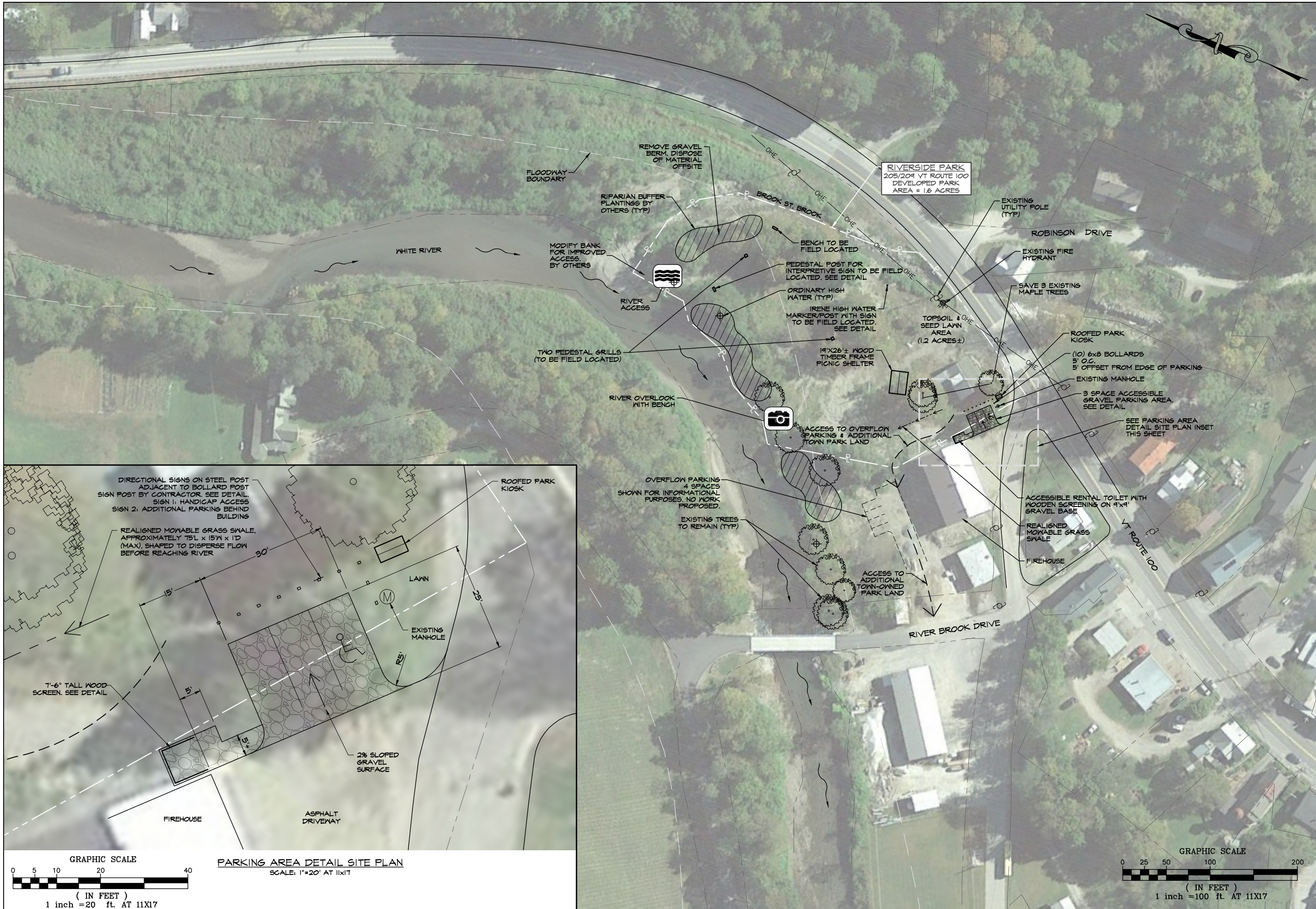



- NOTES:
1. TABLE SHALL BE BELSON PARK MASTER ACCESSIBLE WOODEN PICNIC TABLE, MODEL PNB-HMA MCA PRESSURE TREATED, OR APPROVED EQUIVALENT.
 2. BLACK POWDER-COATED, 2-3/8" OD WELDED STEEL TUBE FRAME.
 3. CONTRACTOR SHALL PROVIDE ONE SCREW-IN EARTH ANCHOR WITH EACH TABLE. SEE DETAIL.

PICNIC TABLE
NOT TO SCALE

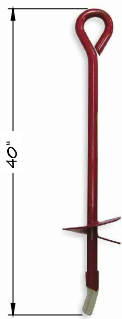

- NOTES:
1. ANCHOR SHALL BE GRAINGER-APPROVED EARTH-ANCHOR MODEL 4LVKS OR APPROVED EQUIVALENT.
 2. SECURE TABLES AND BENCHES WITH 10' LENGTH OF 1/4" GRADE 30 GALVANIZED WELDED CHAIN USING 1/4" GALVANIZED CONNECTING LINK.

SCREW-IN EARTH ANCHOR
NOT TO SCALE



- NOTES:
1. GRILL TO BE PILOT ROCK STEEL PARK-STYLE BACKYARD CHARCOAL GRILL, MODEL G-20, OR APPROVED EQUIVALENT.
 2. INSTALL IN 12-IN. DIAMETER CONCRETE FOOTING, 3'-6" DEEP.
 3. GRILL POST SHALL EXTEND 18" MIN. INTO CONCRETE.
 4. BOTTOM OF GRILL BOX SHALL BE 24" ABOVE GRADE.

STANDARD PARK GRILL
NOT TO SCALE

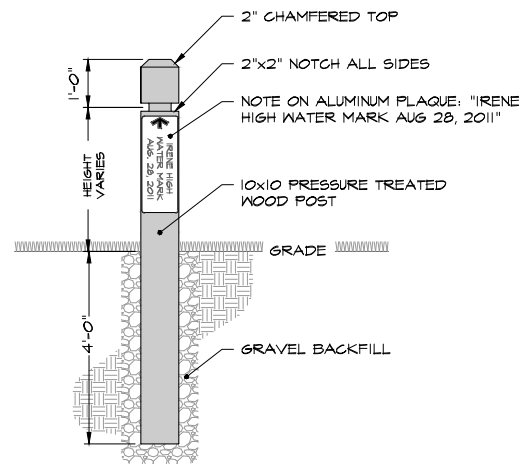

- NOTES:
1. ALUMINUM SIGN SHALL HAVE WHITE LETTERING ON BROWN BACKGROUND.
 2. SIGN SHALL NOT EXTEND BEYOND WIDTH OF POST.
 3. SIGN PROOF TO BE SUBMITTED TO ENGINEER FOR APPROVAL.
 4. HIGH WATER LEVEL AND POST LOCATION TO BE DETERMINED BY THE TOWN.
 5. SUGGESTED TOP OF POST HEIGHT 4' TO 6' ABOVE GRADE.

IRENE HIGH WATER MARKER/POST
SCALE: 1"=4' AT 11x17

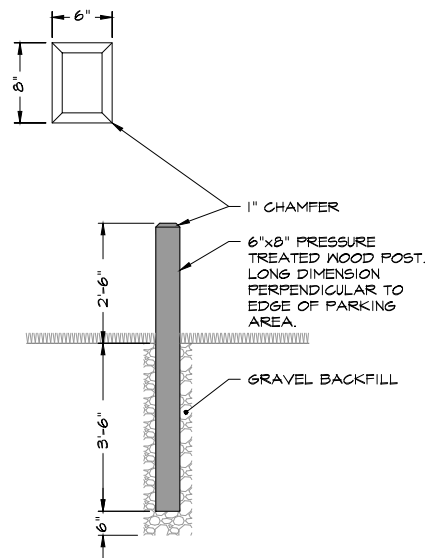

TYPICAL 6x8 RECTANGULAR BOLLARD POST
NOT TO SCALE

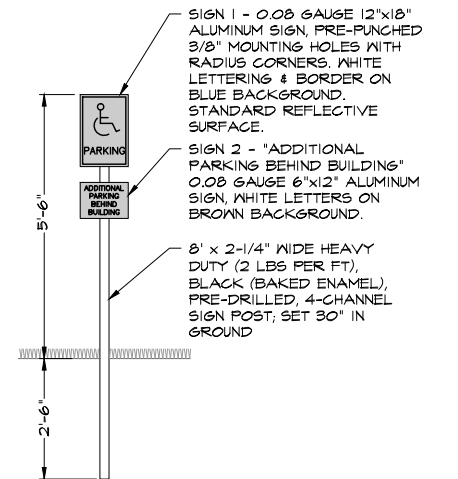

- NOTES:
1. CONTRACTOR TO FURNISH AND INSTALL TWO SIGNS AND SIGN POST ON SOUTH SIDE OF PARKING BOLLARD (AS INDICATED ON DETAIL SITE PLAN).

PARKING SIGN DETAIL
SCALE: 1"=4' AT 11x17

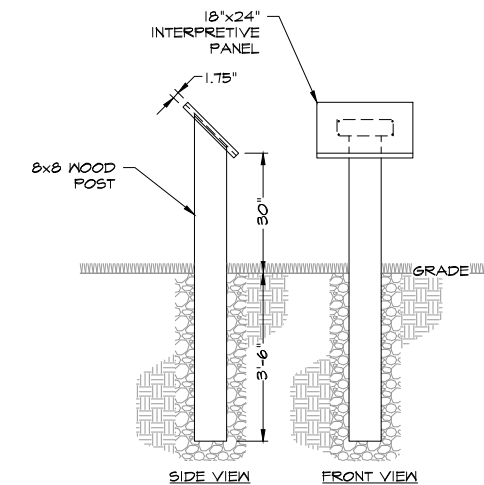

- NOTES:
1. CONTRACTOR SHALL SUPPLY AND INSTALL FT WOOD POST STAINED FLAT BLACK.
 2. 18"x24" SIGN PANEL, BACKING PLATE, AND MESSAGE CONTENT BY TOWN.

PEDESTAL POST FOR INTERPRETIVE SIGN
SCALE: 1"=4' AT 11x17

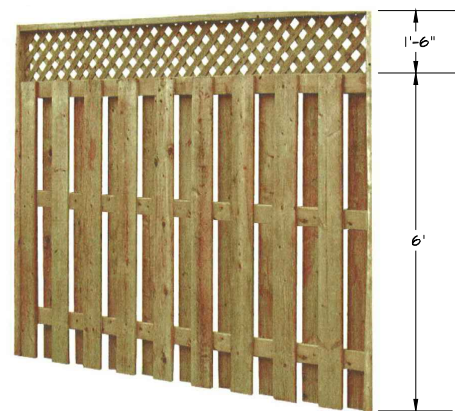

- NOTES:
1. 6' HIGH SHADOWBOX CEDAR FENCE WITH 18" HIGH 2" DIAGONAL LATTICE TOPPER.
 2. 6x6 FT POSTS.
 3. THREE HORIZONTAL STRINGERS.

PORTABLE TOILET SCREEN
NOT TO SCALE

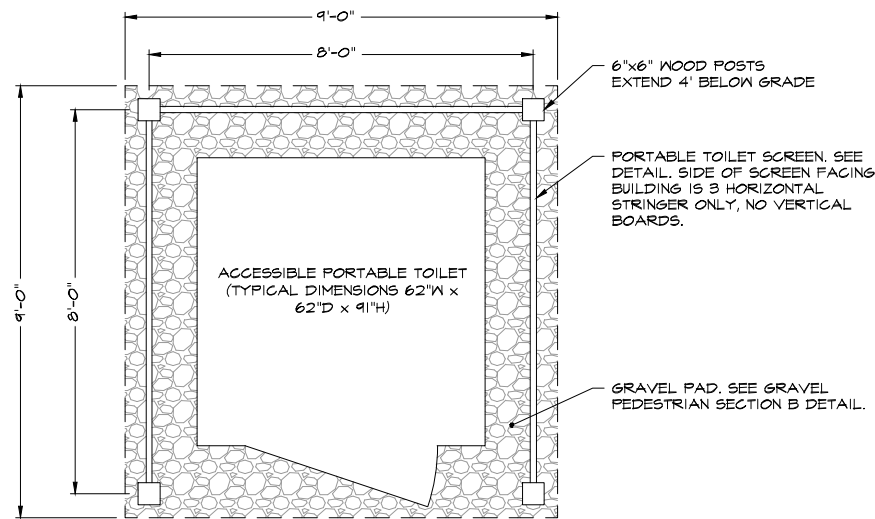

- NOTES:
1. 4:1:1 V MAX SLOPE AWAY FROM PAD.
 2. EXTEND GRAVEL AT ENTRANCE AS INDICATED ON PLAN.

PORTABLE TOILET PAD DETAIL
SCALE: 1"=4' AT 11x17

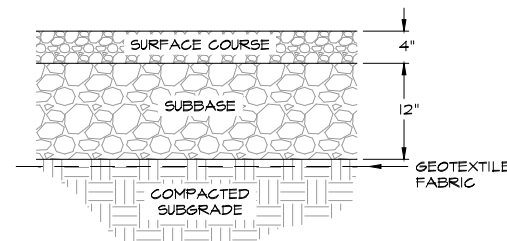

- NOTES:
1. OVER-EXCAVATE AS NECESSARY TO INSTALL SECTION AS SHOWN. DISPOSE OF EXCAVATED MATERIAL OFF-SITE.
 2. SUBBASE AND SURFACE COURSE MATERIAL SHALL CONFORM TO VTRANS SPECIFICATIONS 301 AND 401.
 3. FINISH COURSE SHALL BE 3/8" CRUSHED STONE CONFORMING TO VTRANS ITEM 104.02.

GRAVEL PARKING & ROADWAY SECTION A
SCALE: 1"=2' AT 11x17

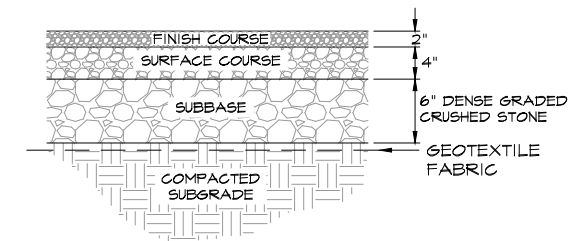

GRAVEL PEDESTRIAN SECTION B
(PAVILION FLOOR, PORTABLE TOILET BASE)
SCALE: 1"=2' AT 11x17

NO.	DATE	PLAN REVISIONS	DESCRIPTION	BY	CHKD
1	7-22-2016			GJO	MTM

DRAWN BY	DATE
GJO	APR. 2016
CHECKED BY	D&K PROJECT #
JAS	122759L2
PROJ. ENG.	D&K ARCHIVE #
MTM	

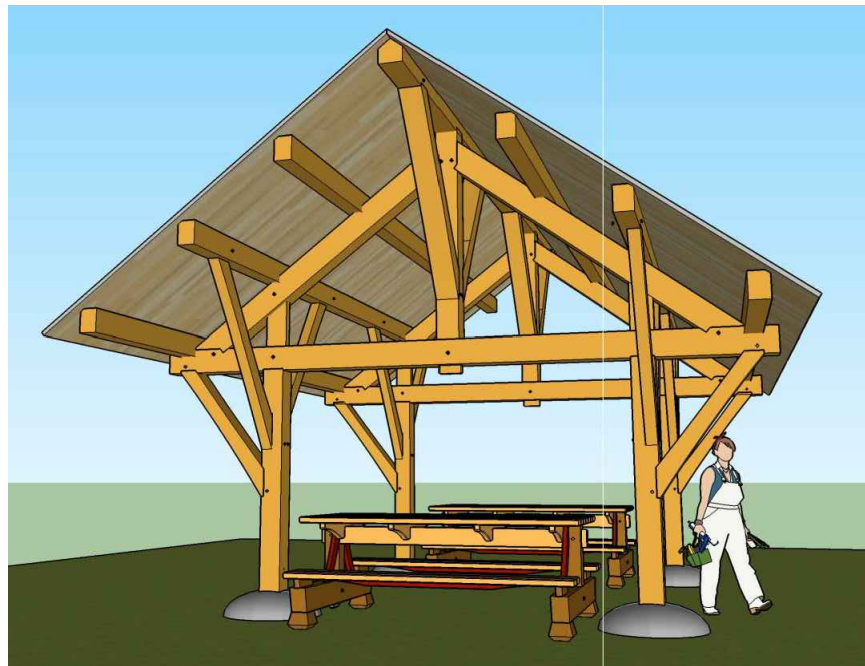

- NOTES:
1. PICNIC SHELTER SHALL BE BY VERMONT TIMBERHOMES LLC OR APPROVED EQUIVALENT, AND SHALL COMPLY WITH THE DRAWINGS AND SPECIFICATIONS INCLUDED IN THE BID DOCUMENTS.
 2. CONTRACTOR SHALL SUBMIT SCALED ENGINEERING DRAWINGS REVIEWED AND SEALED BY A STRUCTURAL ENGINEER LICENSED IN THE STATE OF VERMONT.
 3. THE TOWN MAY ELECT TO USE PRECAST CONCRETE FOUNDATION POSTS FOR THE PICNIC SHELTER FOOTINGS INSTEAD OF BOULDERS (BOULDERS PREFERRED).

CONCEPTUAL PICNIC SHELTER
NOT TO SCALE

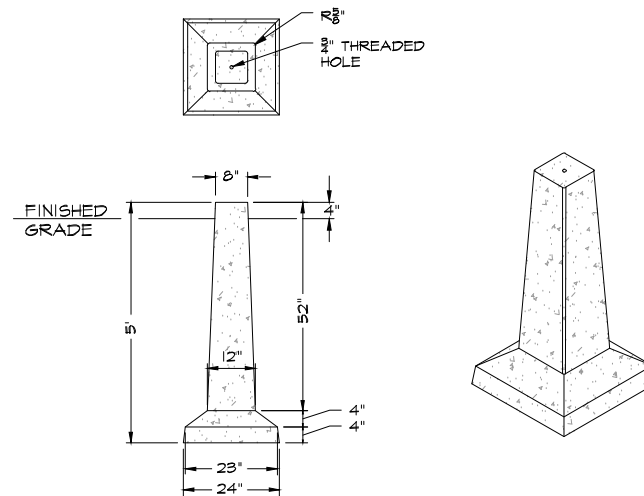

- NOTES:
1. USE 5'-0" PRECAST DECK POST BY CAMP PRECAST OR APPROVED EQUIVALENT.
 2. PROVIDE ENGINEER OPPORTUNITY TO INSPECT BOTTOM OF EXCAVATED HOLE PRIOR TO CONTINUING WITH INSTALLATION.
 3. INSTALL POST ON 4" COMPACTED GRAVEL AND BACKFILL WITH COMPACTED GRAVEL.

PRECAST CONCRETE FOUNDATION POST
NOT TO SCALE



NOTE: KIOSK BY VERMONT TIMBERHOMES LLC OR APPROVED EQUIVALENT, AND SHALL COMPLY WITH THE DRAWINGS AND SPECIFICATIONS INCLUDED IN THE BID DOCUMENTS.

CONCEPTUAL PARK KIOSK
NOT TO SCALE



- NOTES:
1. BENCH SHALL BE PARK BENCH BY VERMONT TIMBERHOMES LLC OR APPROVED EQUIVALENT, AND SHALL COMPLY WITH THE DRAWINGS AND SPECIFICATIONS INCLUDED IN THE BID DOCUMENTS.
 2. CENTER BENCH IN 6'x8' GRAVEL PAD CONFORMING TO GRAVEL PEDESTRIAN SECTION B DETAIL.

6' WOODEN PARK BENCH
NOT TO SCALE



NO.	DATE	PLAN REVISIONS	DESCRIPTION	BY	CHKD
1	7-22-2016			GJO	MPH

TOWN OF
ROCHESTER, VT

SHEET TITLE
DETAILS 2

DRAWN BY	DATE
GJO	APR. 2016
CHECKED BY	D&K PROJECT #
JAS	122759L2
PROJ. ENG.	D&K ARCHIVE #
MTM	

SHEET NUMBER

5.0