

**Vermont Department of Environmental Conservation**

Watershed Management Division  
Rutland Regional Office  
88 Merchants Row, Suite 430 Asa Bloomer Building  
Rutland, VT 05701-5903

*Agency of Natural Resources*

[cell] 802-490-6163

[fax] 802-786-5915

<http://dec.vermont.gov/watershed>

**AUTHORIZATION TO CONDUCT STREAM ALTERATION ACTIVITIES**

Pursuant to Section C.2.2 of the VT Stream Alteration General Permit (Reporting activities not requiring an application)

Project Number: **SA-07-029-2016**

Watercourse: **Tributary to Mettawee**

Applicant Name: **Rob Gaiotti - Town Manager**

Email: [townmanager@gmail.com](mailto:townmanager@gmail.com)

Mailing Address: **Town of Dorset PO Box 715 East Dorset, VT 05253**

Phone: **(802) 362-4571**

Project Location: **Tower Road, below Grouse Lane**

Lat/Lon: **N 43.2841 / W 73.0469**

The Secretary of the Vermont Agency of Natural Resources (VT ANR) has determined that:

1. This project authorizes under **Section C.2.2.5, the replacement of a culvert with a new bridge and abutments.**
2. The proposed activity is eligible for coverage under the VT ANR Stream Alteration General Permit.
3. The proposed activity will meet the terms and conditions of the General Permit provided:
  - a) The project will be completed and approved **as proposed by Trout Unlimited, Inc. on plans dated 6/24/2016, with revisions as requested by RME,** and as approved by the Vermont Agency of Natural Resources.
  - b) The project will not adversely affect the public safety by increasing flood hazards
  - c) The project will not significantly damage fish life or wildlife.
  - d) The project will not significantly damage the rights of riparian owners.
  - e) The project will not obstruct the movement of aquatic life indigenous to the waterbody beyond the actual duration of construction.
  - f) The project is conducted in a manner which minimizes or avoids any discharge of sediment or other pollutants to surface waters in violation of the VT Water Quality Standards.
  - g) The ANR River Management Engineer is notified by phone or email when construction begins and when the project is complete.
  - h) **In-stream working dates for all GP activities are from June 1<sup>st</sup> through October 15<sup>th</sup>;** any in-stream work outside these dates will require consultation with and prior authorization by the River Management Engineer (RME).
  - i) This authorization has been posted for three days public comment. This authorization constitutes final approval.

**Additional Conditions: Please contact RME at least 3 days prior to commencing project to schedule the onsite meeting.**

If there are any changes in the project plan or deviation in construction from the approved plans, the Permittee must notify the ANR RME immediately via phone (802) 490-6163 or email [joshua.carvaial@vermont.gov](mailto:joshua.carvaial@vermont.gov).

*If the project is constructed as you have described, as shown on the above referenced approved plans and according to the above conditions, there is no reason to expect any violation of Vermont Water Quality Standards.*

Signed this 22<sup>th</sup> day of August, 2016

**This permit expires on October 1, 2017.**

Alyssa B. Schuren, Commissioner  
Department of Environmental Conservation

by:   
Josh Carvajal, P.E. CFM, River Management Engineer

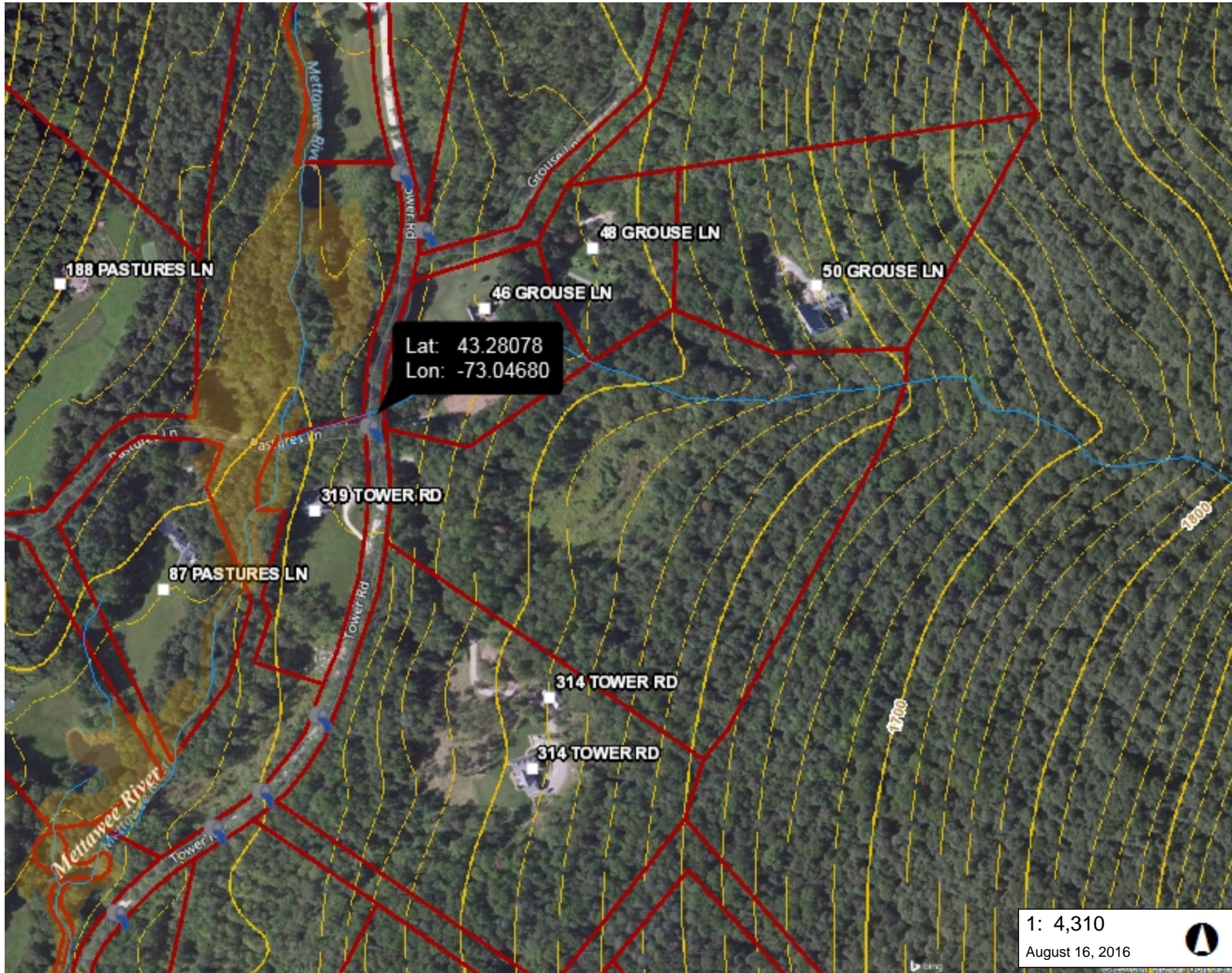

### LEGEND

- DFIRM Floodways
- DFIRM Preliminary Floodways
- Special Flood Hazard Areas (A Counties)
  - AE (1-percent annual chance flood)
  - A (1-percent annual chance floodpl)
  - AO (1-percent annual chance zone feet)
  - 0.2-percent annual chance flood ha
- Special Flood Hazard Areas (F DFIRM)
  - AE (1-percent annual chance flood)
  - A (1-percent annual chance floodpl)
  - AO (1-percent annual chance zone feet)
  - 0.2-percent annual chance flood ha
- Buildings (E911)
- VTRANS State and Town Long
- VTRANS State Short Structure
- Town Bridge
- Town Culvert
- Stream
- Parcels (where available)
- Town Boundary

### NOTES

Map created using ANR's Natural Resources Atlas

219.0 0 110.00 219.0 Meters

WGS\_1984\_Web\_Mercator\_Auxiliary\_Sphere 1" = 359 Ft. 1cm = 43 Meters

© Vermont Agency of Natural Resources THIS MAP IS NOT TO BE USED FOR NAVIGATION

DISCLAIMER: This map is for general reference only. Data layers that appear on this map may or may not be accurate, current, or otherwise reliable. ANR and the State of Vermont make no representations of any kind, including but not limited to, the warranties of merchantability, or fitness for a particular use, nor are any such warranties to be implied with respect to the data on this map.

1: 4,310

August 16, 2016