

Vermont Department of Environmental Conservation

Watershed Management Division
1 National Life Drive, Main 2
Montpelier VT 05620-3522
www.watershedmanagement.vt.gov

Agency of Natural Resources

[phone] 802-828-1535
[fax] 802-828-1544

AUTHORIZATION TO CONDUCT NEXT FLOOD MEASURES

Pursuant to Section F of the Vermont Stream Alteration General Permit

Project Number: **SA-06-10-2016**

Applicant Name: Town of Stowe Phone: 802-253-8770

Mailing Address: PO Box 730, Stowe, VT 05672

Project Location: River Road (44.4767, -72.6978)

Email: cjolly@townofstovermont.org

The Secretary of the Vermont Agency of Natural Resources (VT ANR) has determined that:

1. This project authorizes 100l.f. of type III rip rap along the West Branch of the Little River to protect the recreation path bridge 4.
2. The proposed activity is eligible for coverage under the VT ANR Stream Alteration General Permit – Next Flood Measures.
3. The proposed activity will meet the terms and conditions of Section F of the General Permit provided:
 - a) The project will be completed and approved as shown on the plan dated May 16, 2016, prepared by The town of Stowe, and approved by the Vermont Agency of Natural Resources.
 - b) The project is proportional to the threat and conditioned to cease when the threat to life or to improved property has ended.
 - c) The project will not result in a threat to life, public health or safety.
 - d) The project will meet the standards detailed in subsection E.2.1 and E.2.2 of the General Permit.
 - e) The project will meet Stream Alteration Standards to the greatest extent possible.
 - f) A pre-construction meeting is held between the contractor, owner/applicant, and the ANR River Management Engineer.
 - g) The River Management Engineer is notified by phone or email when construction begins and when the project is complete.

If there are any changes in the project plan or deviation in construction from the plan, the Permittee must notify the River Management Engineer immediately.

If the project is constructed as you have described, as shown on the above referenced approved plans and according to the above conditions, there is no reason to expect any violation of Vermont Water Quality Standards.

Signed this 23rd day of June, 2015

This permit expires October 1, 2016.

Alyssa B. Schuren, Commissioner
Department of Environmental Conservation

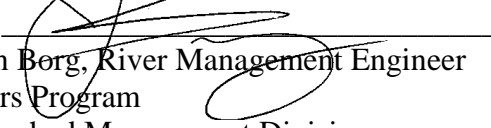
By: 
Jaron Borg, River Management Engineer
Rivers Program
Watershed Management Division

Project Location Map - Rec Path Bridge 4: Stowe, VT

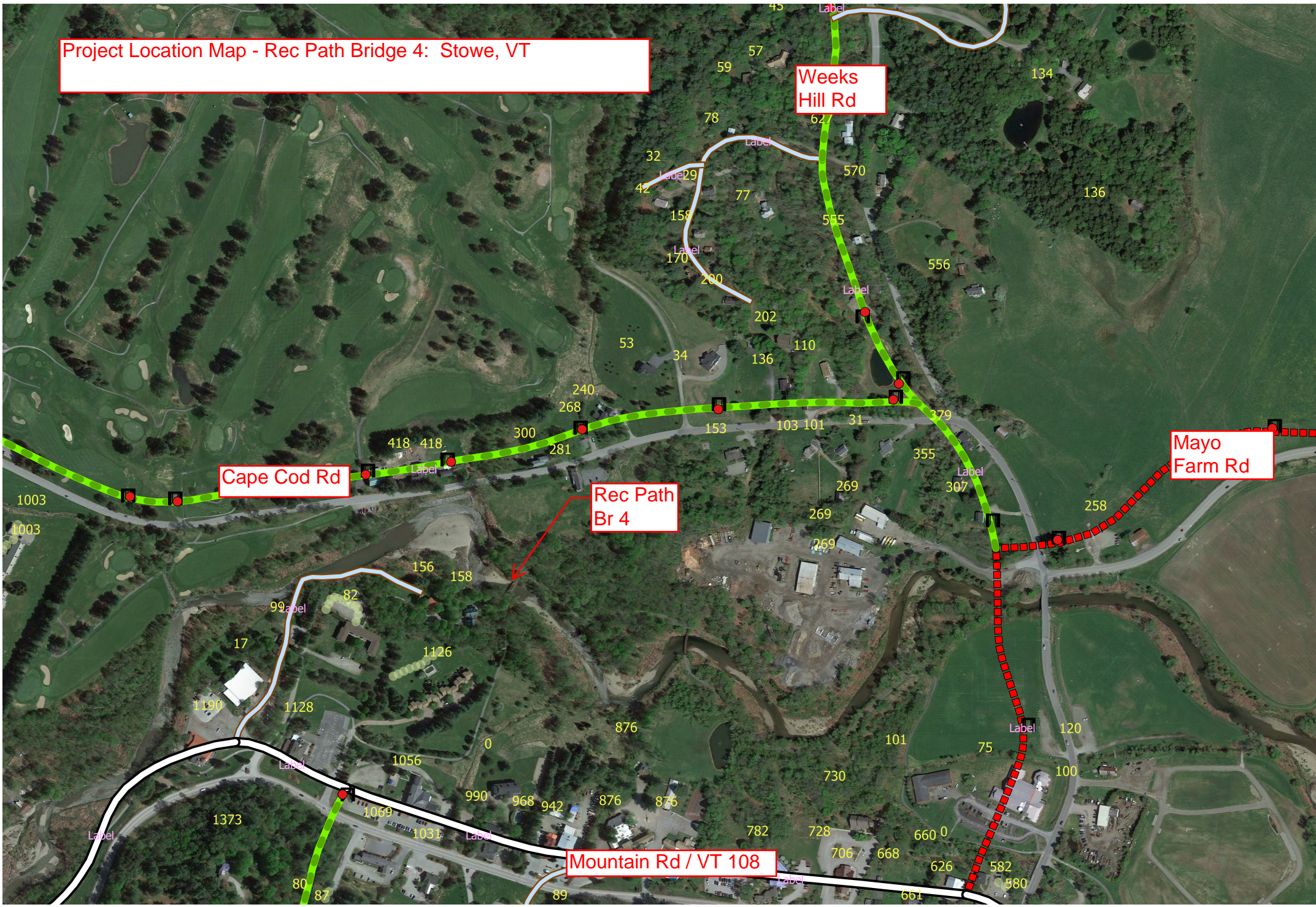

Weeks Hill Rd

Cape Cod Rd

Rec Path Br 4

Mayo Farm Rd

Mountain Rd / VT 108



Public Works Department
P.O. Box 730, 67 Main Street
Stowe, VT 05672
802-253-8770

JOB REC PART BR 4 SLOPE ARMOURING
SHEET NO. 1 OF _____
CALCULATED BY CJJ DATE 5-16-2016
CHECKED BY _____ DATE _____
SCALE NONE

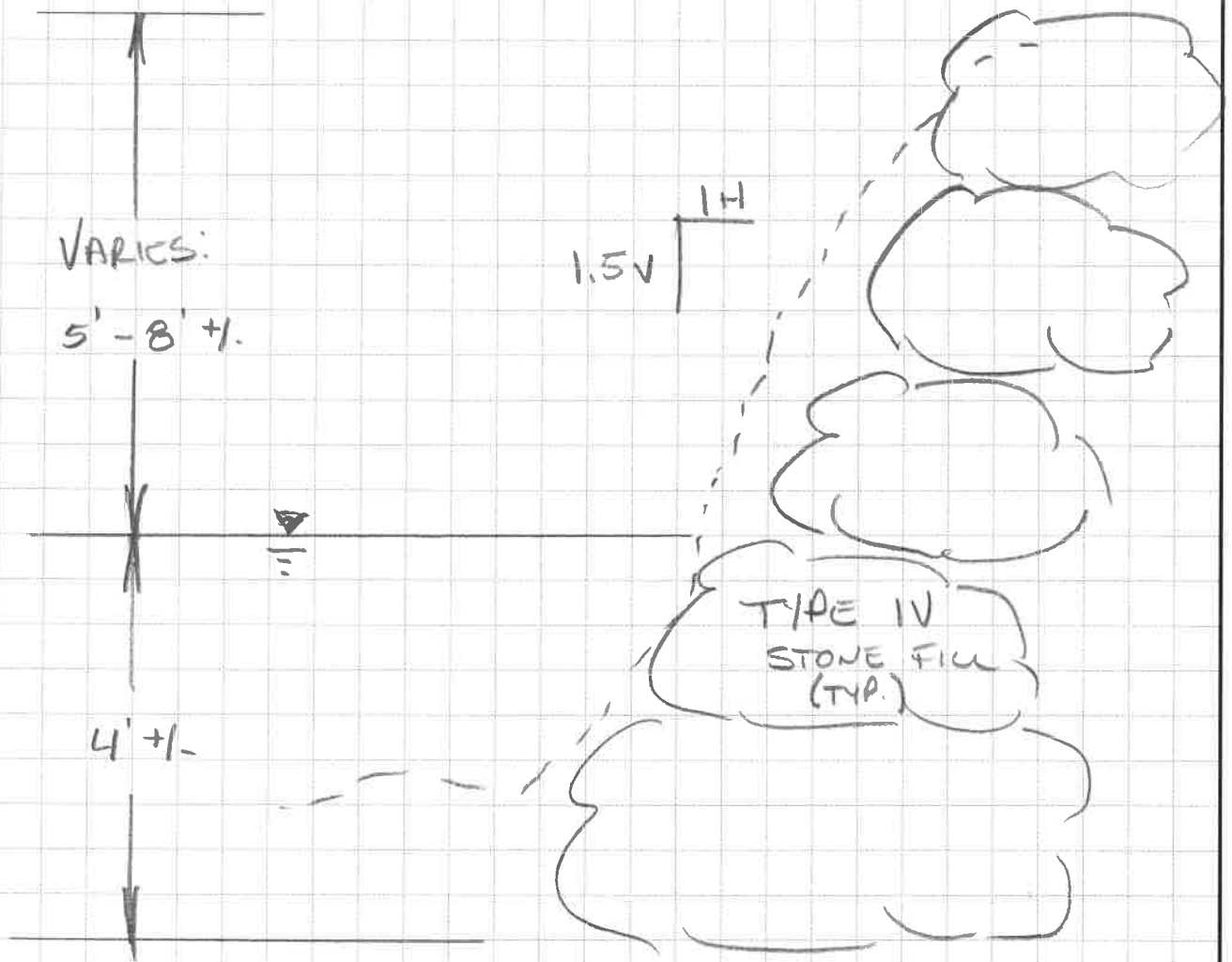





APPX EXTENTS
OF NEW STONE
FILL: 100'

EXISTING
STONE FILL

05.16.2016 10:52