



VERMONT

Vermont Department of Environmental Conservation

Agency of Natural Resources

Watershed Management Division
St. Johnsbury Regional Office
1229 Portland Street, Suite 201
St. Johnsbury, VT 05819
www.watershedmanagement.vt.gov

[fax] 802-748-6687
[cell] 802-279-1143

AUTHORIZATION TO CONDUCT NEXT FLOOD MEASURES
Pursuant to Section F of the Vermont Stream Alteration General Permit

Project Number: NFM - 09 - 1026- 2016

Applicant Name: Town of Vernon - David Walker Phone: (802) 254-9428

Mailing Address: 567 Governor Hunt Rd, Vernon, VT 05354

Project Location: Near 299 Huckle Hill Road, Vernon, VT

Email: Vernonhighway@gmail.com

The Secretary of the Vermont Agency of Natural Resources (VT ANR) has determined that:

- 1. This project authorizes Under Section F.2.a) Removal of flood-related deposits of instream materials recreating stream conveyance, failure to do so may threaten public safety or damage to improved property.
2. The proposed activity is eligible for coverage under the VT ANR Stream Alteration General Permit - Next Flood Measures.
3. The proposed activity will meet the terms and conditions of Section F of the General Permit provided:
- The project will be completed as discussed with Dave Walker in the field and to be confirmed with the River Management Engineer, and as approved by the Vermont Agency of Natural Resources.
- The project is proportional to the threat and conditioned to cease when the threat to life or to improved property has ended.
- The project will not result in a threat to life, public health or safety.
- The project will meet the standards detailed in subsection E.2.1 and E.2.2 of the General Permit.
- The project will meet Stream Alteration Standards to the greatest extent possible.
- A pre-construction meeting is held between the contractor, owner/applicant, and the ANR River Management Engineer.
- The River Management Engineer is notified by phone or email when construction begins and when the project is complete. (802) 490-6962
- A final construction inspection is required for any culvert and bridge related work.
- Additional conditions:

If there are any changes in the project plan or deviation in construction from the plan, the Permittee must notify the River Management Engineer immediately.

If the project is constructed as you have described, as shown on the above referenced approved plans and according to the above conditions, there is no reason to expect any violation of Vermont Water Quality Standards.

Alyssa B. Schuren, ANR DEC Commissioner

Scott Jensen, P.E., River Management Engineer

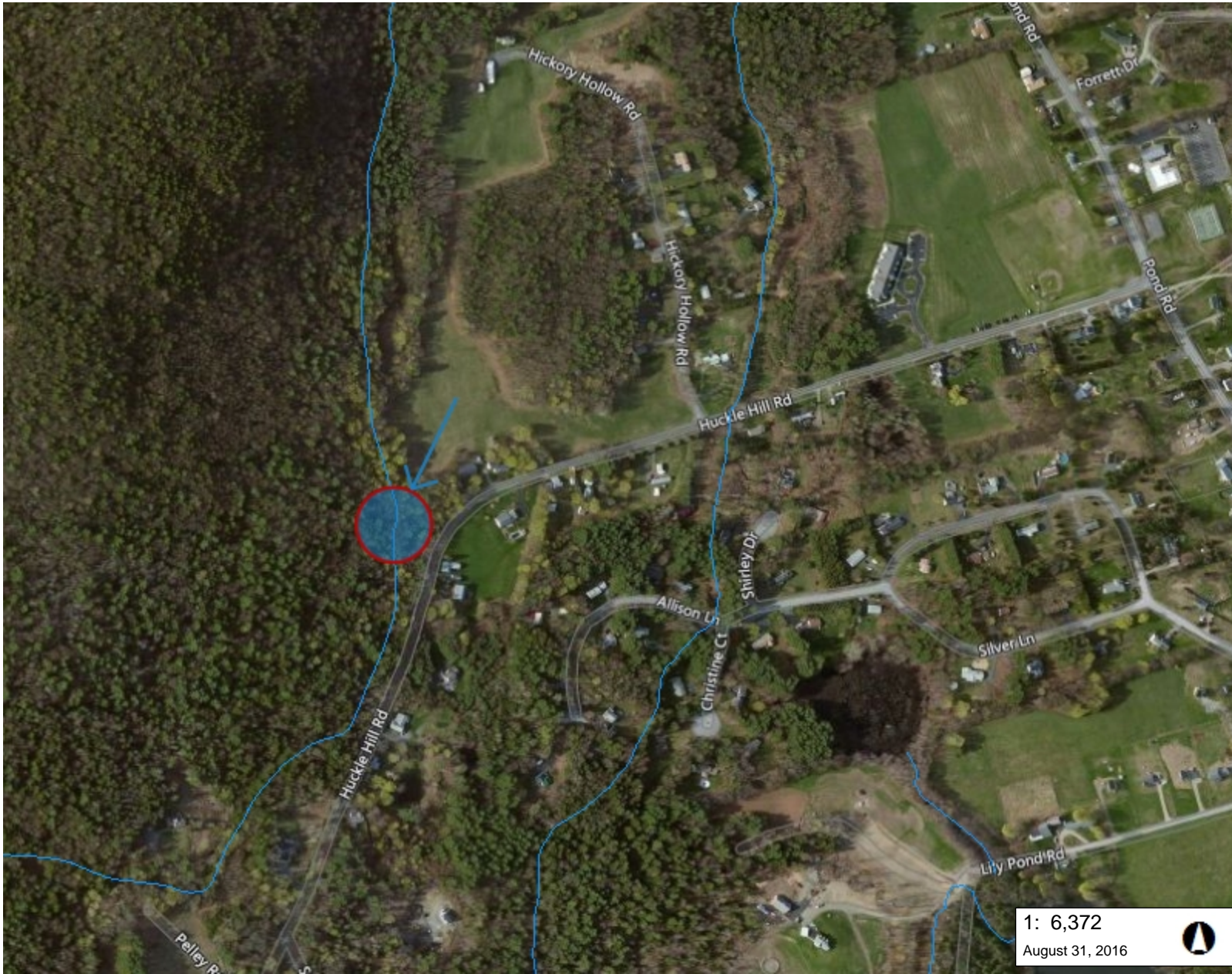

Dated: August 31, 2016



1: 6,372
August 31, 2016



LEGEND

-  Stream
-  Town Boundary

NOTES

Map created using ANR's Natural Resources Atlas

324.0 0 162.00 324.0 Meters

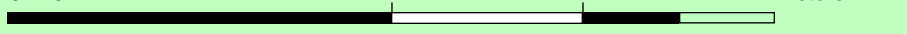

WGS_1984_Web_Mercator_Auxiliary_Sphere 1" = 531 Ft. 1cm = 64 Meters
© Vermont Agency of Natural Resources THIS MAP IS NOT TO BE USED FOR NAVIGATION

DISCLAIMER: This map is for general reference only. Data layers that appear on this map may or may not be accurate, current, or otherwise reliable. ANR and the State of Vermont make no representations of any kind, including but not limited to, the warranties of merchantability, or fitness for a particular use, nor are any such warranties to be implied with respect to the data on this map.