

NOTICE OF APPLICATION FOR AUTHORIZATION UNDER VERMONT WETLAND GENERAL PERMIT

Public Comment Period: 1/4/2017 - 1/13/2017

PERMITTEE INFORMATION

Permittee: Vermont Agency of Transportation
1 National Life drive
Montpelier, VT 05633-5001

PROJECT INFORMATION

General Permit Number: 3-9025

Wetlands Project Permit Number: 2016-297

Project Location: VT Rte. 100 South of Bittersweet Ln, Waterbury

Project Description: installation of liner sections and grout between the host pipe and the liner of a culvert. The project also requires the installation of a 100' by 16' temporary access at the inlet portion of the culvert

Wetland Impact: 900sf

Buffer Zone Impact: 800sf

Expiration Date of Authorization: Five years from issuance of authorization.

FURTHER INFORMATION

An application for authorization under Vermont General Wetland Permit (#3-9025), required pursuant to the provisions of Section 9.7 of the Vermont Wetland Rules has been received by the Vermont Agency of Natural Resources (VANR). The wetland proposed to be impacted has been designated as a significant (Class II) wetland in the Vermont Wetland Rules. The complete application can be viewed on the Agency of Natural Resources website: <http://dec.vermont.gov/watershed/permits/public-notices/wetlands-public-notices> or by calling (802) 490-6100 for an appointment to view the application in person at the Vermont Wetlands Program (VWP) Office in Montpelier.

-2-

PUBLIC COMMENTS/PUBLIC HEARINGS

Any person may file written comments regarding whether the application for Project 2016-297 complies with the terms and conditions of the general permit through 1/13/2017 and sending them to:

anr.wsmdwetlands@vermont.gov

**Watershed Management Division
Attn: Wetlands Program
Department of Environmental Conservation
One National Life Drive
Main Building, 2nd Floor
Montpelier, VT 05620-3522**

All comments received by the above date will be considered by VANR prior to issuance of an authorization under the general permit.

FINAL ACTION/APPEAL

At the conclusion of the public notice period and after consideration of additional information received during the public notice period, the VANR will make a final determination to issue or to deny an authorization for coverage under the Vermont Wetland General Permit #3-9025, or determine that an Individual Wetland Permit is required pursuant to §IX.J. of this general permit.

cc: Distribution List

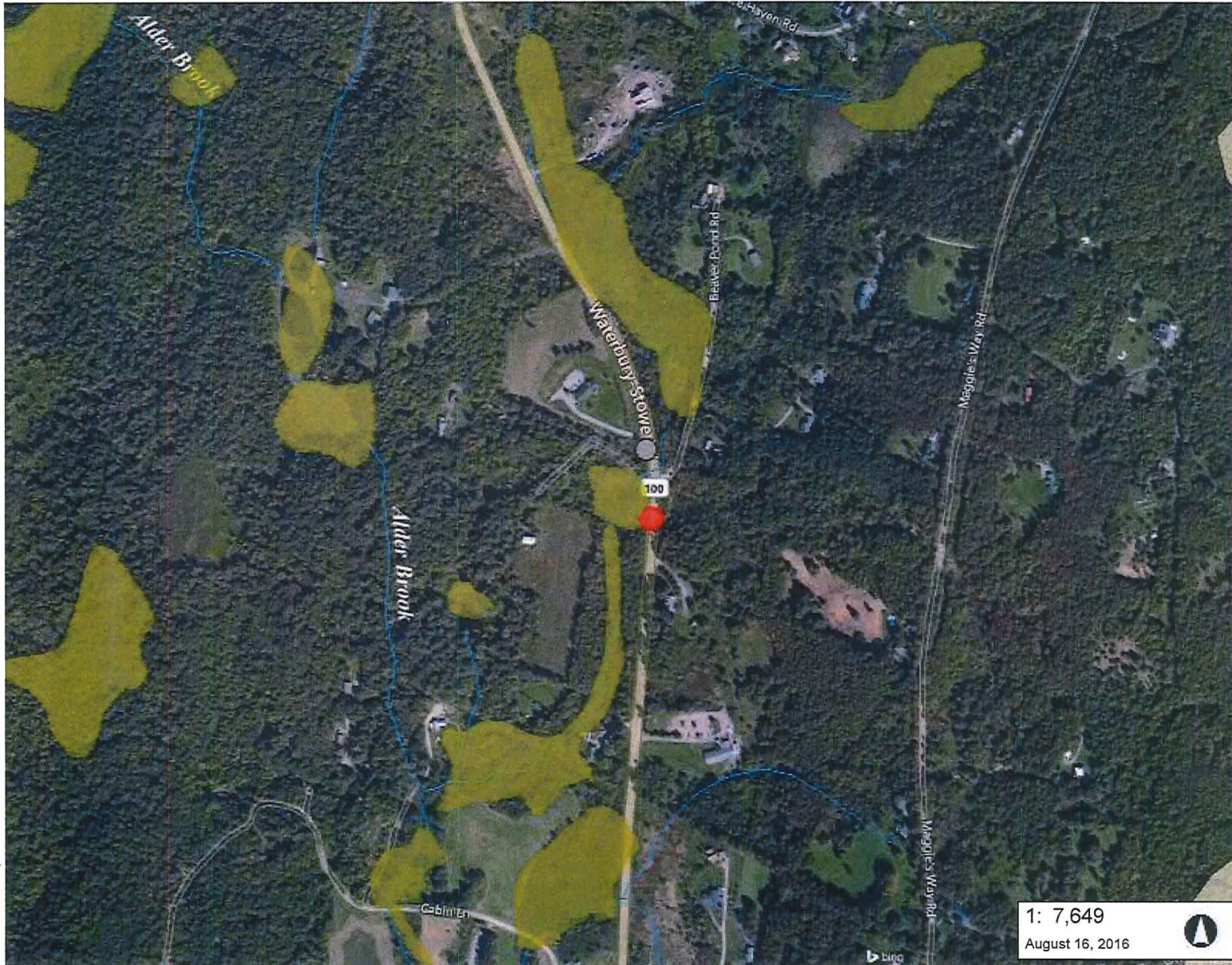
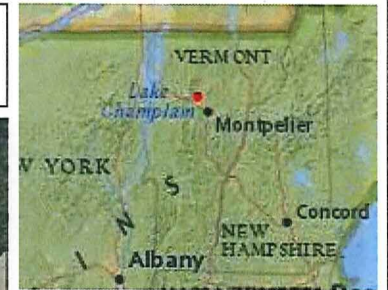

LEGEND

- Vernal Pools Confirmed – AE/A
- Vernal Pools Unconfirmed – AI
- Wetlands - VSWI**
 - Class 1 Wetland
 - Class 2 Wetland
- Conserved Lands**
 - Housing and Conservation Board
 - Local Government
 - Private Organization
 - US Dept. of Defense
 - US Fish and Wildlife Service
 - US National Park Service
 - UVM and State Colleges
 - VT Dept. Buildings and General Se
 - VT Division for Historical Preservati
- Stream Crossings**
 - Fully Passable
 - Reduced Passage
 - Impassable except for Adult Trout
 - Impassable
 - Bridge/Arch (Fully Passable)
- Invasive Plant Atlas**
 - Acer platanoides
 - Berberis thunbergii
 - Euonymus alatus
- Rare Threatened Endangered**
 - Threatened or Endangered

1: 7,649
August 16, 2016

389.0 0 194.00 389.0 Meters
 WGS_1984_Web_Mercator_Auxiliary_Sphere 1" = 637 Ft. 1cm = 76 Meters
 © Vermont Agency of Natural Resources THIS MAP IS NOT TO BE USED FOR NAVIGATION

DISCLAIMER: This map is for general reference only. Data layers that appear on this map may or may not be accurate, current, or otherwise reliable. ANR and the State of Vermont make no representations of any kind, including but not limited to, the warranties of merchantability, or fitness for a particular use, nor are any such warranties to be implied with respect to the data on this map.

NOTES

Map created using ANR's Natural Resources Atlas