

**Notice of Application of Wetland Individual Permit: 2015-663  
6/16/2016**

A request for An Wetland Individual Permit, required pursuant to the provisions of Section 9 of the Vermont Wetland Rules has been received from Beanstalk Vacation Rentals, LLC c/o Glenn Bean.

Beanstalk Vacation Rentals, LLC c/o Glenn Bean is requesting approval for construction of a shared driveway located at Pinkham Road, north of Washburn intersection, prior to 1651 Pinkham Road, in Burke, VT. The proposed project will impact 540 square feet of Class II wetland and 8685 square feet of Class II wetland buffer zone. This wetland has been designated as a significant (Class II) wetland under the Vermont Wetland Rules.

Copies of the application are available for review at the Vermont Wetlands Office in Montpelier, the Town Clerk's Office in Burke, the Regional Planning Commission office in St. Johnsbury, and the Agency of Natural Resources website: <http://dec.vermont.gov/watershed/permits/public-notices/wetlands-public-notices> Individual Wetland Permits may only be approved if the Agency is satisfied that the applicant has demonstrated that the proposed use complies with the Vermont Wetland Rules and the proposed use will not have an undue adverse impact on the functions and values of any significant wetlands or their adjacent buffer zones. In making the determination that the applicant has met this burden, the Agency will evaluate the potential effects of the proposed use on the basis of (1) the use's direct and immediate effects on the wetland; and (2) the use's cumulative or on-going effects on the wetland.

Any person may file comments in writing by referencing Project 2015-663 through 6/30/2016 and sending them to:

[anr.wsmdwetlands@vermont.gov](mailto:anr.wsmdwetlands@vermont.gov)

**Watershed Management Division  
Attn: Wetlands Program  
Department of Environmental Conservation  
One National Life Drive  
Main Building, 2nd Floor  
Montpelier, VT 05620-3522**

cc: Distribution List

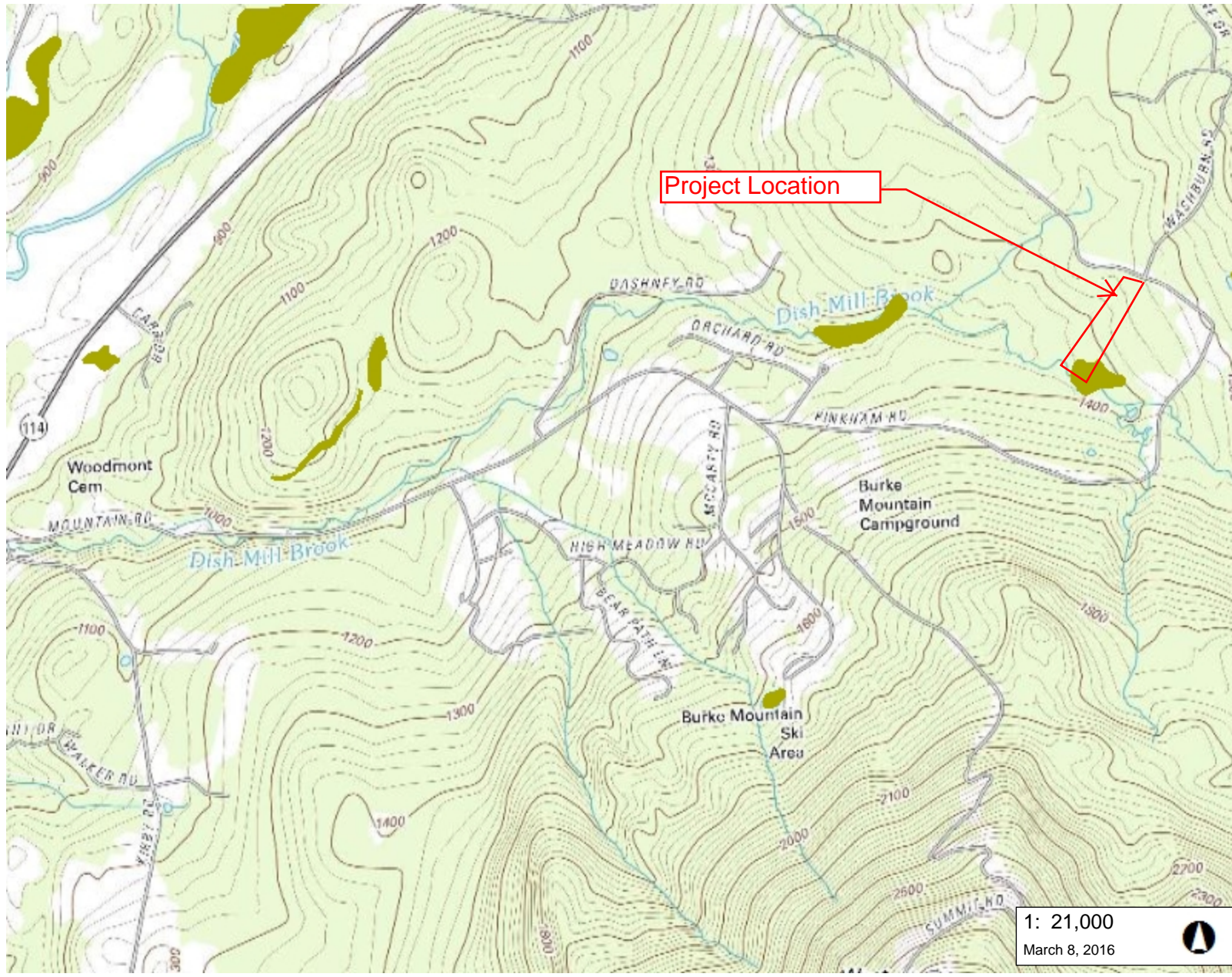

**LEGEND**

- Wetlands - VSWI
  - Class 1 Wetland
  - Class 2 Wetland
- Town Boundary

1: 21,000  
March 8, 2016



3,500.0 0 1,750.00 3,500.0 Feet  
 WGS\_1984\_Web\_Mercator\_Auxiliary\_Sphere 1" = 1750 Ft. 1cm = 210 Meters  
 © Vermont Agency of Natural Resources THIS MAP IS NOT TO BE USED FOR NAVIGATION

**DISCLAIMER:** This map is for general reference only. Data layers that appear on this map may or may not be accurate, current, or otherwise reliable. ANR and the State of Vermont make no representations of any kind, including but not limited to, the warranties of merchantability, or fitness for a particular use, nor are any such warranties to be implied with respect to the data on this map.

**NOTES**

Map created using ANR's Natural Resources Atlas