

Notice of Application of Wetland Individual Permit: 2015-462
10/11/2016

A request for a Wetland Individual Permit, required pursuant to the provisions of Section 9 of the Vermont Wetland Rules, has been received from Triland Partners, LP.

Triland Partners, LP is requesting approval for construction of a solar array with access driveway located at 2880 Route 7B Central, in Clarendon, VT. The proposed project will impact 643sf of wetland impacts and 3473sf of buffer zone impacts. This wetland has been designated as a significant (Class II) wetland under the Vermont Wetland Rules.

Copies of the application are available for review at the Vermont Wetlands Office in Montpelier, the Town Clerk's Office in Clarendon, the Regional Planning Commission office in Clarendon, and the Agency of Natural Resources website: <http://dec.vermont.gov/watershed/permits/public-notice/wetlands-public-notice>. Individual Wetland Permits may only be approved if the Agency is satisfied that the applicant has demonstrated that the proposed use complies with the Vermont Wetland Rules and the proposed use will not have an undue adverse impact on the functions and values of any significant wetlands or their adjacent buffer zones. In making the determination that the applicant has met this burden, the Agency will evaluate the potential effects of the proposed use on the basis of (1) the use's direct and immediate effects on the wetland; and (2) the use's cumulative or on-going effects on the wetland.

Any person may file comments in writing by referencing Project 2015-462 through 10/25/2016 and sending them to:

anr.wsmdwetlands@vermont.gov

Watershed Management Division
Attn: Wetlands Program
Department of Environmental Conservation
One National Life Drive
Main Building, 2nd Floor
Montpelier, VT 05620-3522

Cc: Distribution List

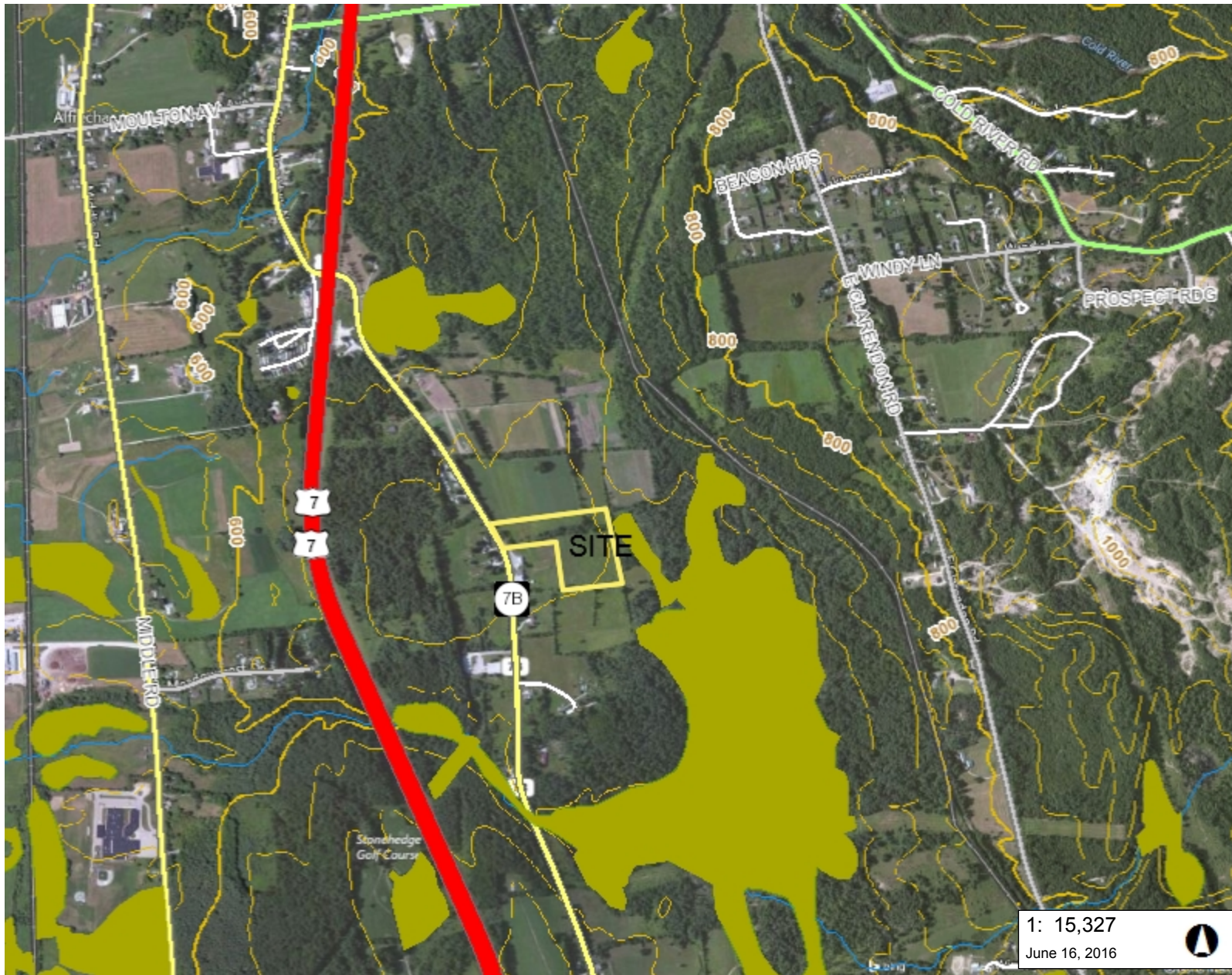

LEGEND

- Wetlands - VSWI**
 - Class 1 Wetland (Orange square)
 - Class 2 Wetland (Yellow-green square)
- Wetlands Advisory Layer** (Light green square)
- Roads**
 - Principal Arterial (Red line)
 - Minor Arterial (Orange line)
 - Rural Major Collector (Yellow line)
 - Rural Minor Collector (Green line)
 - Urban Collector (Grey line)
 - Local (Thin grey line)
 - Not part of the Functional Classification (Dashed grey line)
- Stream (Blue line)
- Parcels (where available) (Red outline)
- Town Boundary (White outline)

1: 15,327
June 16, 2016

779.0 0 390.00 779.0 Meters
 WGS_1984_Web_Mercator_Auxiliary_Sphere 1" = 1277 Ft. 1cm = 153 Meters
 © Vermont Agency of Natural Resources THIS MAP IS NOT TO BE USED FOR NAVIGATION

DISCLAIMER: This map is for general reference only. Data layers that appear on this map may or may not be accurate, current, or otherwise reliable. ANR and the State of Vermont make no representations of any kind, including but not limited to, the warranties of merchantability, or fitness for a particular use, nor are any such warranties to be implied with respect to the data on this map.

NOTES

Map created using ANR's Natural Resources Atlas