



THE HERMITAGE

Club

AT HAYSTACK MOUNTAIN

Hermitage Inn Real Estate Holding Company, LLC
Developer
P.O. Box 2210
West Dover, VT 05356
(860) 466-7606

Harrington Engineering, Inc.
Act 250 and Permit Specialist
Civil and Environmental Engineering
P.O. Box 248
North Pomfret, VT 05053
(802) 457-3151

Joyce Land Surveying Corp.
P.O. Box 115, 3 East Main Street
Wilmington, VT 05363
(802) 464-1244

Conley Associates
Traffic Engineer
349 Lakewood Drive
Killington, VT 05751
(802) 345-2321

Landvest
Growth Impact Analyst
Four the Green
Woodstock, VT 05091

Arrowwood Environmental
Ecologist / Botanist, Wetlands Biologist
950 Bert White Road
Huntington, VT 05462
(802) 434-7276

FILE NAME:	REVISIONS:
Wetlands_MTN	11/12/13 REVIEW
DRAWN BY: PGJ	02/21/14 REVIEW
CHECKED BY: RSH	04/21/14 REVIEW
DATE: 10/16/2013	09/25/14 REVIEW
SCALE: 1" = 50'	10/30/14 REVIEW
APPROVED:	02/02/15 REVIEW
	05/07/15 REVIEW
	06/13/15 REVIEW
	09/25/15 REVIEW
	11/07/16 REVIEW

EXISTING LEGEND	
2100	Existing Contours
II, III, S01, S02, S03, S04	Wetland Boundary (Class II & III)
SB	Wetland Buffer (50' Class II, 25' Class III)
SB	Stream Buffer (75' unless field located)
IS	River / Stream / Water Body
IS	Intermittent Stream / Ditch
PS	Perennial Stream / Ditch
UK	Unassessed Stream / Ditch
TOB	Top of Bank
OWW	Ordinary High Water (Approximate)
FLWY	FEMA Floodway / Flood Plain
FLPL	Fluvial Erosion Hazard Boundary
FEHB	Fluvial Erosion Hazard Boundary
ROW±	Right-Of-Way
±	Property Line
±	Hermitage Owned Property
—	Tree Line
—	Building
—	Road / Drive / Parking / Trail
X	Fence
○	Stone / Retaining Wall
○	Culvert
○	Drilled Bedrock Well
EW3	Water Line (size as indicated)
EW3	Fire Hydrant w/Valve
OE	Overhead Power w/ Pole & Guy
ES6	Sewer Main / Manhole (size as indicated)
EPS3	Pressure Sewer (size as indicated)
ESW	Snowmaking Line (size as indicated)
○	Vernal Pool
—	Existing Snowmobile Trail (VAST)
—	Existing Snowmobile Trail

PROPOSED LEGEND	
—	Contours
—	Top/Toe of Slope
—	Building / Envelope
—	Road / Drive / Parking / Trail
—	Tree Line (LOD)
—	Grass Ditch / Swale
—	Stone Ditch / Swale
W1	Water Line w/ valve (size as indicated)
S4	6" Fire Hydrant w/Valve
S4	Gravity Sewer Connection (PVC SDR 25) w/ Cleanout (Size as indicated)
S8	Gravity Sewer Line (PVC SDR 35) w/ Manhole (Size as indicated)
S3	Pressure Sewer Force Main (Size as indicated)
—	Precast Catch Basin (48") w/ ADS Pipe (size as indicated)
—	Proposed Snowmobile Trail
LODU	Limit of Disturbance (Future Utilities)
—	Open Bottom Arch Culvert (size as indicated)
—	Proposed Tree Planting Areas

PROJECT: HAYSTACK MOUNTAIN
SHEET TITLE: WETLAND IMPACTS - LOT D WEST

November 2016
GRAPHIC SCALE
-50 0 25 50 100
(IN FEET)
1 inch = 50 ft.
NORTH SHEET
VT STATE PLANE GRID

WETLAND & STREAM IMPACT LEGEND	
—	Arrowwood Area of Study (Wetlands & Streams) as of 06/29/2015
—	Wetland Primary Impacts
—	Wetland Impacts (Tree Clearing)
—	Stream Primary Impacts
—	Stream Impacts (Tree Clearing)
—	Wetland Buffer Impacts
—	Stream Buffer Impacts

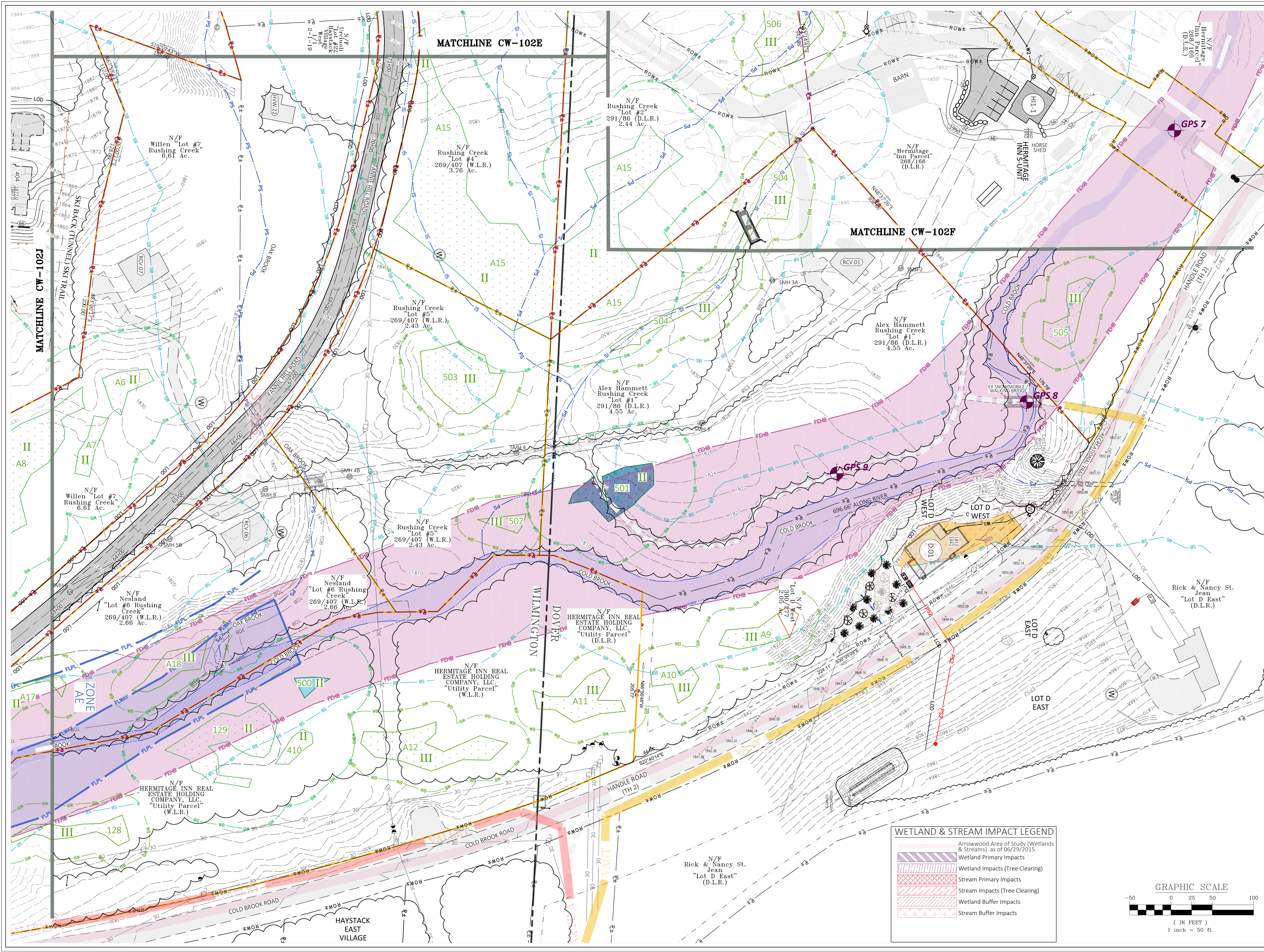

C:\Users\Patrick\Documents\Harrington\Projects\Haystack\Wetlands\MTN.dwg, CW-102N, 11/7/2016 12:38:48 PM

**TYPICAL ROUND CULVERT REPLACEMENT WITH
OPEN CHANNEL STREAM CROSSING**

NTS

NOTES:

1. PRECAST CONCRETE BOX CULVERT WITH BAFFLES WHERE SLOPE ALLOWS.
2. ALL CROSSINGS TO BE INDIVIDUALLY ENGINEERED.

PROFILE

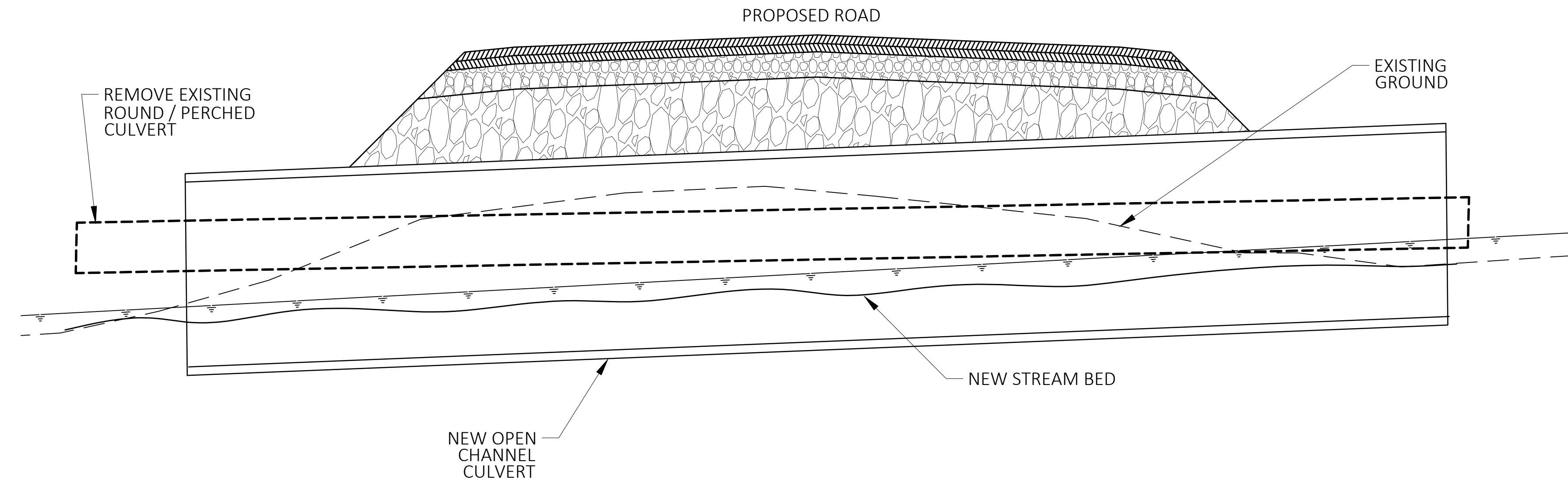

CROSS SECTION

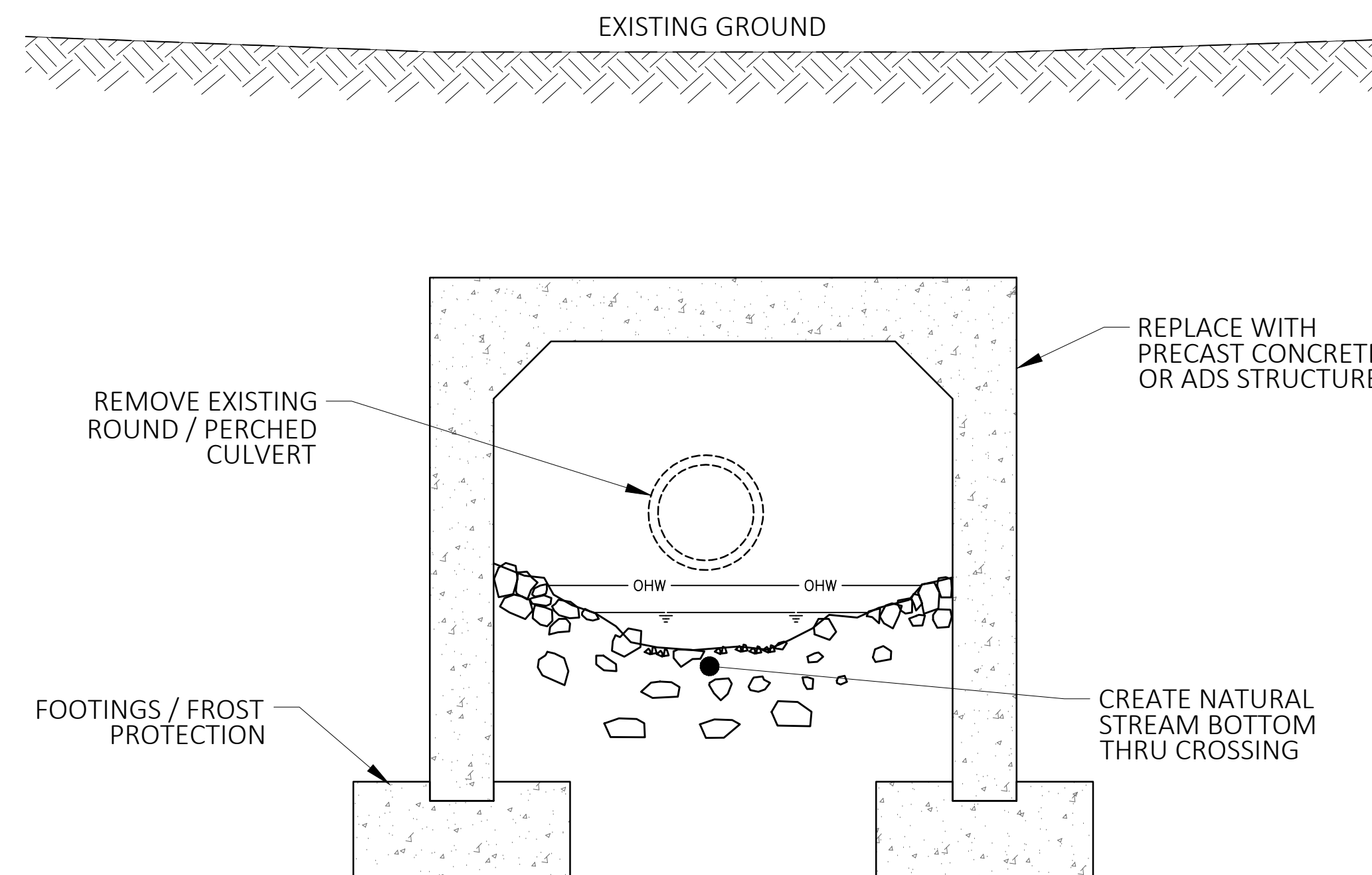

Hermitage Inn Real Estate Holding Company, LLC
Developer
P.O. Box 2210
West Dover, VT 05356
(860) 466-7606

Harrington Engineering, Inc.
Act 250 and Permit Specialist
Civil and Environmental Engineering
P.O. Box 248
North Pomfret, VT 05053
(802) 457-3151

Joyce Land Surveying Corp.
P.O. Box 115, 3 East Main Street
Wilmington, VT 05363
(802) 464-1244

Conley Associates
Traffic Engineer
349 Lakewood Drive
Killington, VT 05751
(802) 345-2321

Landvest
Growth Impact Analyst
Four the Green
Woodstock, VT 05091

Arrowood Environmental
Ecologist / Botanist, Wetlands Biologist
950 Bert White Road
Huntington, VT 05462
(802) 434-7276

FILE NAME: Wetlands_Details REVISIONS:

DRAWN BY: PGJ

CHECKED BY: RSH

DATE: 06/26/2015

SCALE: NTS

APPROVED

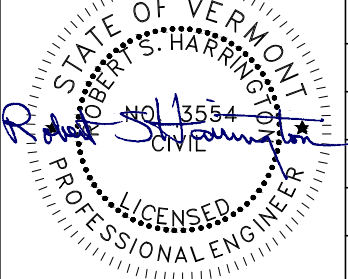

PROJECT:

HAYSTACK MOUNTAIN
EAST TRACT ROAD
DEER FIELD ALLEY
AIRPORT

SHEET TITLE:

STREAM CROSSING
DETAILS July 2015

CWD-1

NORTH SHEET
VT STATE PLANE GRID

AMPHIBIAN ROAD CROSSING – EAST TRACT ROAD
 (ALL STREAMS & DRAINAGE WITH WETLANDS ABOVE ROADWAY)



Hermitage Inn Real Estate Holding Company, LLC
 Developer
 P.O. Box 2210
 West Dover, VT 05356
 (860) 466-7606

Harrington Engineering, Inc.
 Act 250 and Permit Specialist
 Civil and Environmental Engineering
 P.O. Box 248
 North Pomfret, VT 05053
 (802) 457-3151

Joyce Land Surveying Corp.
 P.O. Box 115, 3 East Main Street
 Wilmington, VT 05363
 (802) 464-1244

Conley Associates
 Traffic Engineer
 349 Lakewood Drive
 Killington, VT 05751
 (802) 345-2321

Landvest
 Growth Impact Analyst
 Four the Green
 Woodstock, VT 05091

Arrowood Environmental
 Ecologist / Botanist, Wetlands Biologist
 950 Bert White Road
 Huntington, VT 05462
 (802) 434-7276

METHOD A – ROAD BUILDUP

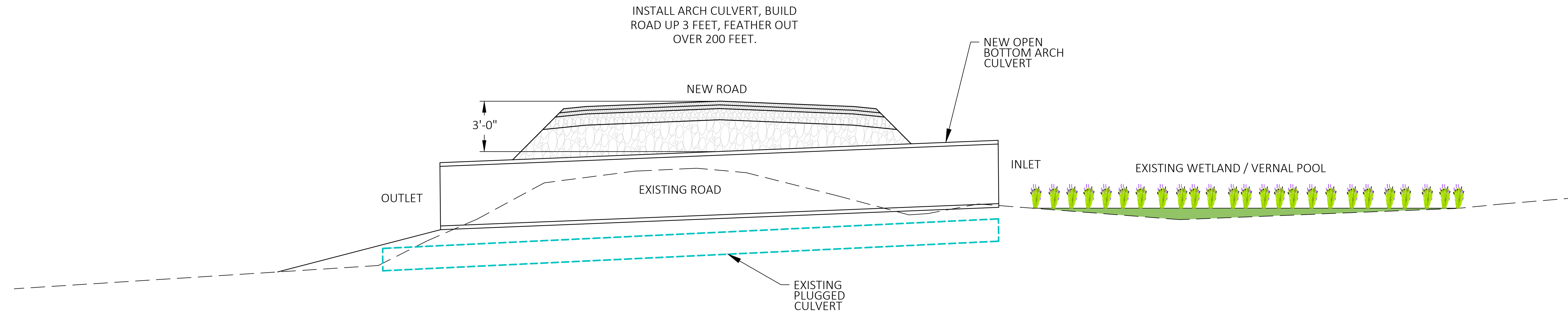

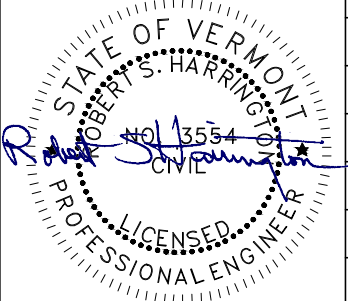
FILE NAME: Wetlands_Details	REVISIONS:
DRAWN BY: PGJ	
CHECKED BY: RSH	
DATE: 05/23/2015	
SCALE: NTS	
APPROVED	
	

METHOD B – MOVE ROAD DOWNHILL, LEAVE EXISTING

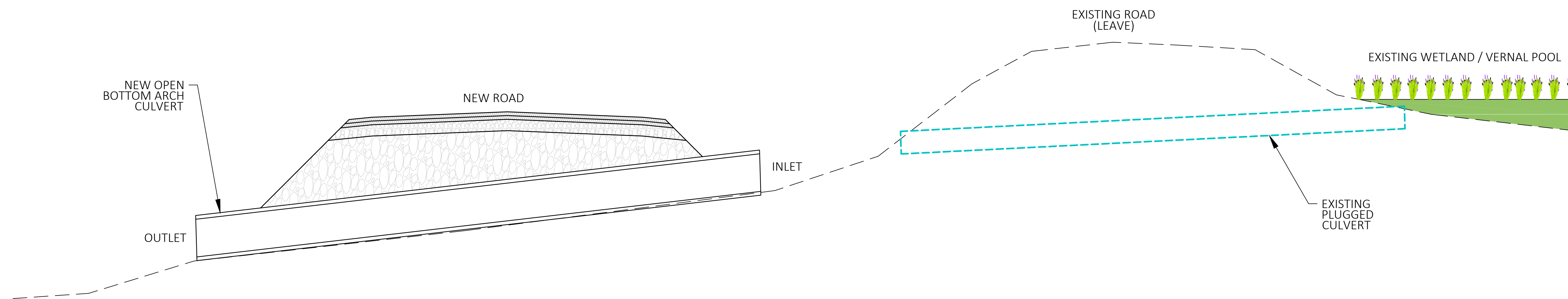

General Notes:

- 9020 (Erosion Control) and 9015 (Stormwater) Permits required prior to construction
- No treatment or direct discharges to any wetlands or vernal pools
- Post-development runoff same or less than pre-development runoff. No open detention ponds.

PROJECT:
 HAYSTACK MOUNTAIN
 EAST TRACT ROAD
 DEER FIELD ALLEY
 AIRPORT

SHEET TITLE:
 AMPHIBIAN ROAD CROSSING DETAILS
 July 2015

CWD-2

C:\Users\Patrick\Documents\Harrington Engineering\Projects\Haystack\Wetlands\Details.dwg, CWD-2, 7/22/2015 12:27:29 PM

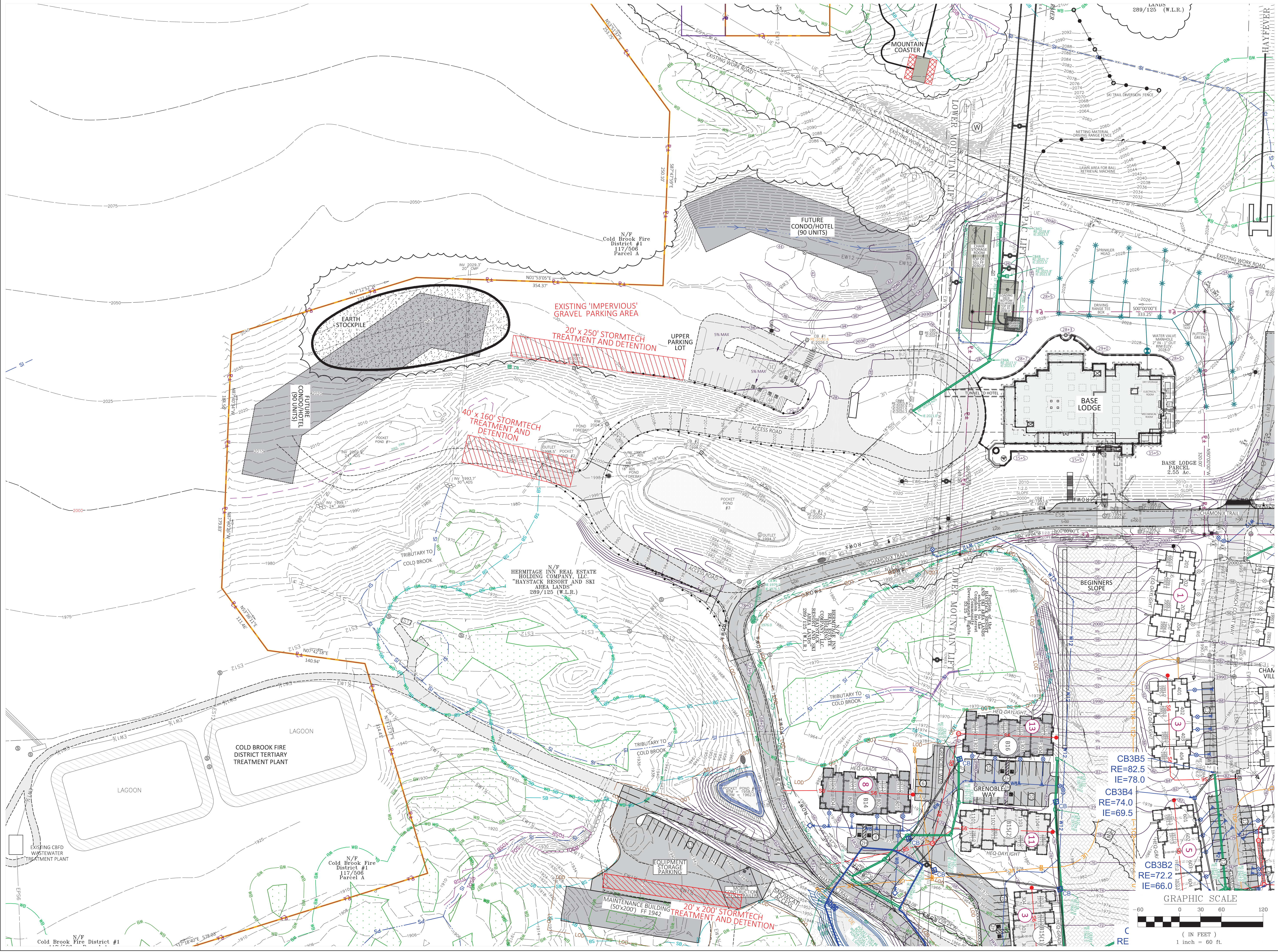

Hermitage Inn Real Estate Holding Company, LLC
Developer
P.O. Box 2210
West Dover, VT 05356
(860) 466-7606

Harrington Engineering, Inc.
Act 250 and Permit Specialist
Civil and Environmental Engineering
P.O. Box 248
North Pomfret, VT 05053
(802) 457-3151

Joyce Land Surveying Corp.
P.O. Box 115, 3 East Main Street
Wilmington, VT 05363
(802) 464-1444

Conley Associates
Traffic Engineer
349 Lakewood Drive
Killington, VT 05751
(802) 345-2321

Landvest
Growth Impact Analyst
Four the Green
Woodstock, VT 05091

Arrowwood Environmental
Ecologist / Botanist, Wetlands Biologist
950 Bert White Road
Huntington, VT 05462
(802)454-7276

FILE NAME:	Stormwater-future	REVISIONS:
DRAWN BY:	JCH	
CHECKED BY:	RSH	
DATE:	5/25/2015	
SCALE:	1" = 60'	
APPROVED:		

- EXISTING TREE LINE
- PROPOSED TREE LINE
- STREAM
- EXISTING CONTOUR
- WETLAND
- ROOFTOP IMPERVIOUS
- NON-ROOFTOP IMPERVIOUS
- DRY SWALE / DETENTION PIPE LOCATION
- SURFACE SAND FILTER/BIORETENTION AREA
- STORMTECH TREATMENT AND DETENTION AREA

PROJECT: **SOUTH OF BASE LODGE**

SHEET TITLE: **CONCEPTUAL STORMWATER TREATMENT & DETENTION**

August 2015

GRAPHIC SCALE
0 30 60 120
(IN FEET)
1 inch = 60 ft.

F-1

NORTH
VT STATE PLANE GRID SHEET



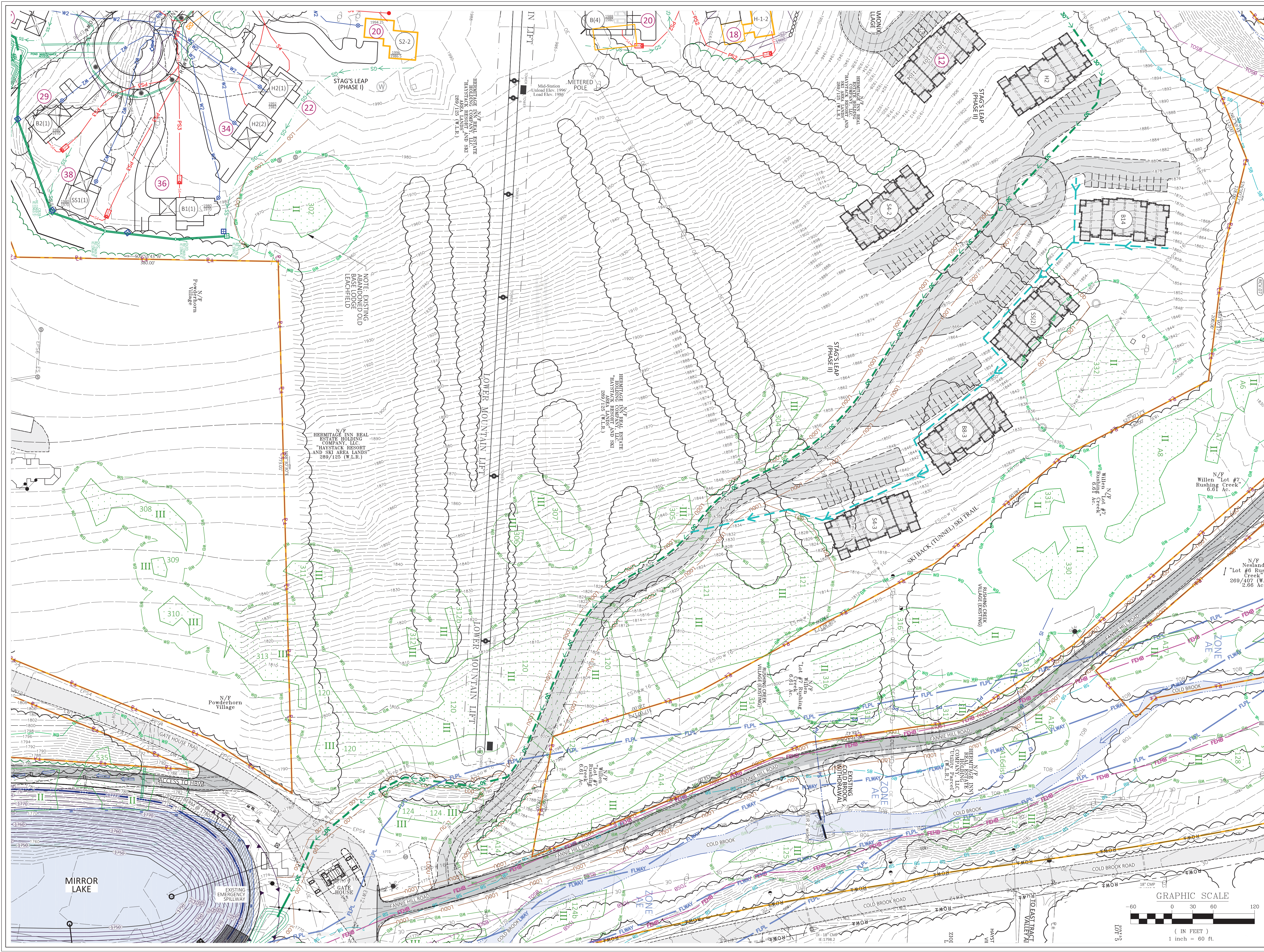



C:\Users\Patrick\Documents\Harrington Engineering\Projects\Haystack\Stormwater-future.dwg SOUTH BASE LODGE 8/17/2015 3:56:54 PM

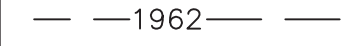

Hermitage Inn Real Estate Holding Company, LLC
 Developer
 P.O. Box 2210
 West Dover, VT 05356
 (860) 466-7606
 Harrington Engineering, Inc.
 Act 250 and Permit Specialist
 Civil and Environmental Engineering
 P.O. Box 248
 North Pomfret, VT 05053
 (802) 457-3151
 Joyce Land Surveying Corp.
 P.O. Box 115, 3 East Main Street
 Wilmington, VT 05363
 (802) 464-1244
 Conley Associates
 Traffic Engineer
 349 Lakewood Drive
 Killington, VT 05751
 (802) 345-2321
 Landvest
 Growth Impact Analyst
 Four the Green
 Woodstock, VT 05091
 Arrowwood Environmental
 Ecologist / Botanist, Wetlands Biologist
 950 Bert White Road
 Huntington, VT 05462
 (802) 434-7276

FILE NAME:	REVISIONS:
Stormwater-future	
DRAWN BY: JCH	
CHECKED BY: RSH	
DATE: 5/25/2015	
SCALE: 1" = 60'	
APPROVED	



-  EXISTING TREE LINE
-  PROPOSED TREE LINE
-  STREAM
-  EXISTING CONTOUR
-  WETLAND
-  ROOFTOP IMPERVIOUS
-  NON-ROOFTOP IMPERVIOUS
-  STORM COLLECTION PIPE

PROJECT:
LOWER MOUNTAIN TOWNHOUSES
 SHEET TITLE:
CONCEPTUAL STORMWATER TREATMENT & DETENTION
 August 2015

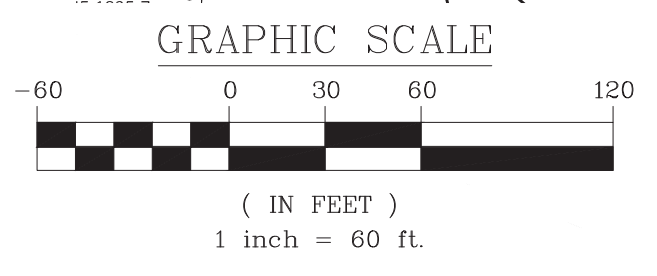

C:\Users\Patrick\Documents\Harrington Engineering\Projects\Lower Mountain Townhomes_Stormwater-future.dwg - LOWER MOUNTAIN TOWNHOUSES_8/17/2015 10:23:43 PM

Hermitage Inn Real Estate Holding Company, LLC
Developer
P.O. Box 2210
West Dover, VT 05356
(860) 466-7606

Harrington Engineering, Inc.
Act 250 and Permit Specialist
Civil and Environmental Engineering
P.O. Box 248
North Pomfret, VT 05053
(802) 457-3151

Joyce Land Surveying Corp.
P.O. Box 115, 3 East Main Street
Wilmington, VT 05363
(802) 464-1244

Conley Associates
Traffic Engineer
349 Lakewood Drive
Killington, VT 05751
(802) 345-2321

Landvest
Growth Impact Analyst
Four the Green
Woodstock, VT 05091

Arrowood Environmental
Ecologist / Botanist, Wetlands Biologist
950 Bert White Road
Huntington, VT 05462
(802) 434-7276

FILE NAME:	REVISIONS:
Stormwater-future	
DRAWN BY: JCH	
CHECKED BY: RSH	
DATE: 5/25/2015	
SCALE: 1" = 20'	
APPROVED:	

- EXISTING TREE LINE
- PROPOSED TREE LINE
- STREAM
- EXISTING CONTOUR
- WETLAND
- ROOFTOP IMPERVIOUS
- NON-ROOFTOP IMPERVIOUS
- DRY SWALE / DETENTION PIPE LOCATION
- SURFACE SAND FILTER/ BIOTENTION AREA
- STORMTECH TREATMENT AND DETENTION AREA

PROJECT: MAINTENANCE FACILITIES

SHEET TITLE: CONCEPTUAL STORMWATER TREATMENT & DETENTION

August 2015

F-3

SHEET

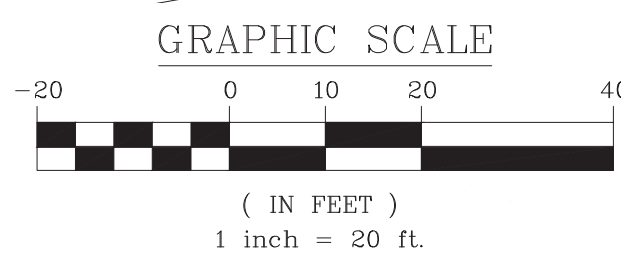
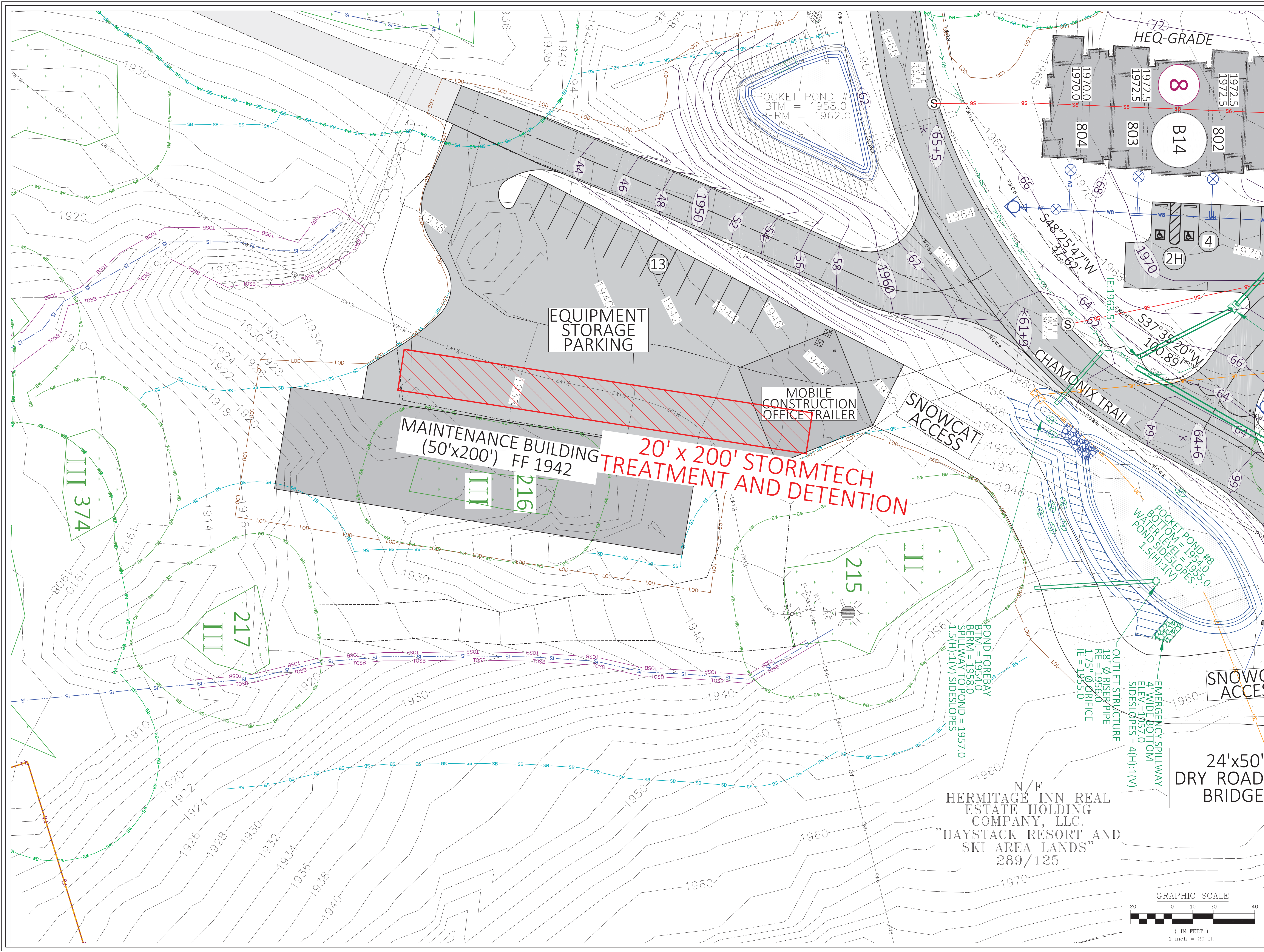

C:\Users\Patrick\Documents\Harrington Engineering\Projects\Haystack\BSPC - Stormwater\Stormwater-future.dwg, MAINTENANCE AREA - NEW, 8/17/2015 10:32:27 PM