

**Notice of Application of Wetland Individual Permit: 2015-486**  
**1/6/2016**

A request for An Wetland Individual Permit, required pursuant to the provisions of Section 9 of the Vermont Wetland Rules has been received from Village of Hyde Park Electrical Department, c/o Derek Moretz.

Village of Hyde Park Electrical Department, c/o Derek Moretz is requesting approval for construction and operation of a 1 MW solar installation located on the east side of the road at 1124 Silver Ridge Road, in Hyde Park, Vermont. The proposed project will impact 2,135 square feet of Class II wetland and 26,496 square feet of Class II wetland buffer zone. This wetland has been designated as a significant (Class II) wetland under the Vermont Wetland Rules.

Copies of the application are available for review at the Vermont Wetlands Office in Montpelier, the Town Clerk's Office in Hyde Park, the Regional Planning Commission office in Hyde Park, and the Agency of Natural Resources website: <http://www.watershedmanagement.vt.gov/cfm/notices/info.cfm?id=9689> Individual Wetland Permits may only be approved if the Agency is satisfied that the applicant has demonstrated that the proposed use complies with the Vermont Wetland Rules and the proposed use will not have an undue adverse impact on the functions and values of any significant wetlands or their adjacent buffer zones. In making the determination that the applicant has met this burden, the Agency will evaluate the potential effects of the proposed use on the basis of (1) the use's direct and immediate effects on the wetland; and (2) the use's cumulative or on-going effects on the wetland.

Any person may file comments in writing by referencing Project 2015-486 through 1/20/2016 and sending them to:

[anr.wsmdwetlands@state.vt.us](mailto:anr.wsmdwetlands@state.vt.us)

**Watershed Management Division**  
**Attn: Wetlands Program**  
**Department of Environmental Conservation**  
**One National Life Drive**  
**Main Building, 2nd Floor**  
**Montpelier, VT 05620-3522**

cc: Distribution List

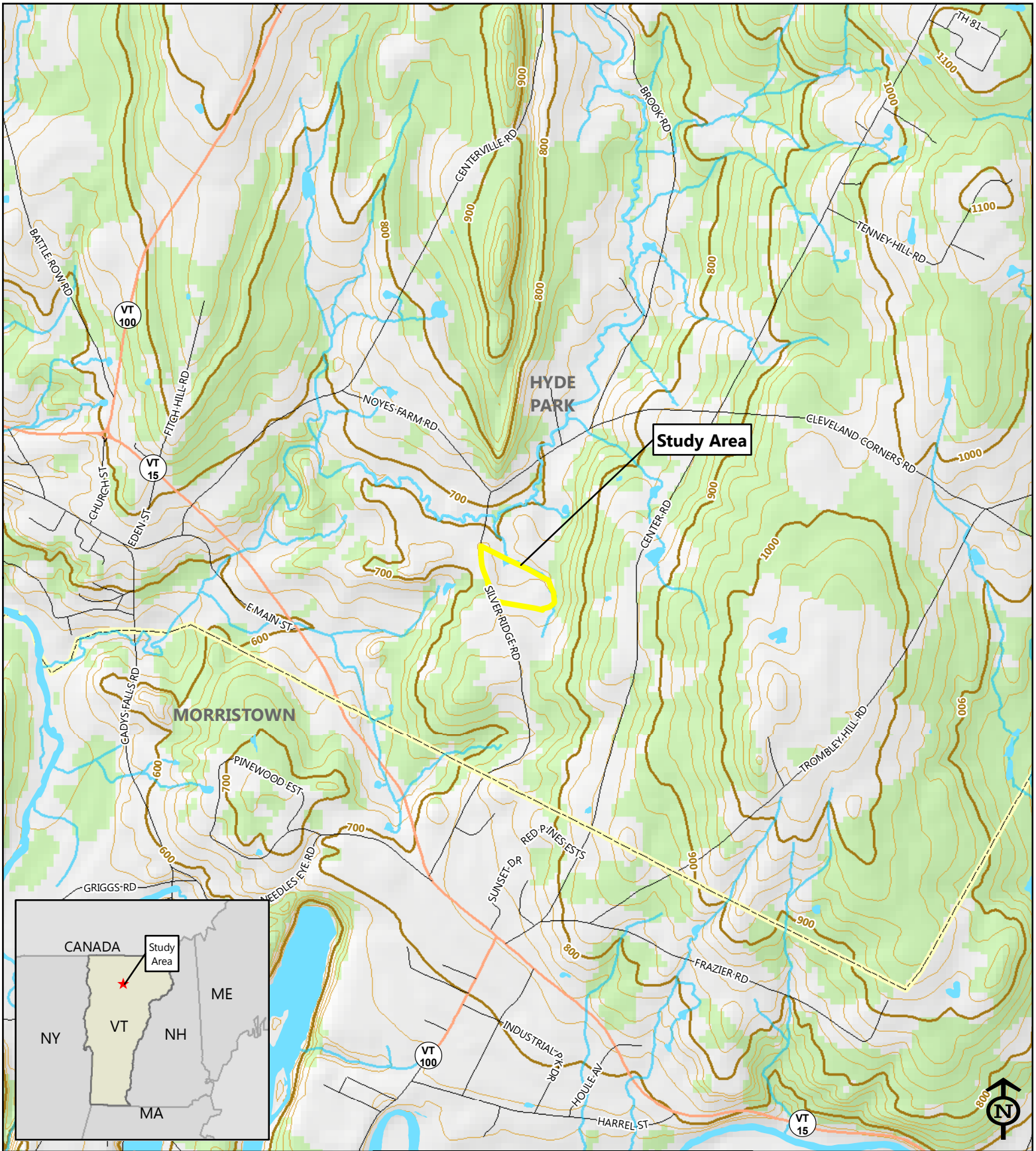

**Legend**

- VHB Study Area
- Town Boundary
- VHD Waterbody
- Interstate
- VHD Streams
- US Highway
- 20 Ft. Contour
- State Highway
- 100 Ft. Contour
- Town Road

**Village of Hyde Park Electric Department  
Hyde Park Solar - Waterhouse Project  
Hyde Park, Vermont  
Site Location Map**

October 9, 2015



Sources: USGS Topographic Map from VCGI (2015);  
VHD Streams and Waterbodies from VCGI (2010).

