

**NOTICE OF APPLICATION FOR AUTHORIZATION UNDER  
VERMONT WETLAND GENERAL PERMIT**

**Public Comment Period:** 1/21/2016 - 2/1/2016

**PERMITTEE INFORMATION**

**Permittee Name:** Jon Quackenbush

**Permittee Address:** 22 Hill Road  
South Hero , VT 05486

**PROJECT INFORMATION**

**General Permit Number:** 3-9025

**Wetlands Project Permit Number:** 2014-289

**Project Location:** 238 US Rte. 2

**Project Description:** construction of a new office location for Pest Pro, Inc.

**Wetland Impact:** 0

**Buffer Zone Impact:** 810

**Expiration Date of Authorization:** Five years from issuance of authorization.

**FURTHER INFORMATION**

An application for authorization under Vermont General Wetland Permit (#3-9025), required pursuant to the provisions of Section 9.7 of the Vermont Wetland Rules has been received by the Vermont Agency of Natural Resources (VANR). The wetland proposed to be impacted has been designated as a significant (Class II) wetland in the Vermont Wetland Rules. The complete application can be viewed on the Agency of Natural Resources website: <http://watershedmanagement.vt.gov/cfm/notices/info.cfm?id=9703> or by calling (802) 490-6100 for an appointment to view the application in person at the Vermont Wetlands Program (VWP) Office in Montpelier.

-2-

PUBLIC COMMENTS/PUBLIC HEARINGS

Any person may file written comments regarding whether the application for Project 2014-289 complies with the terms and conditions of the general permit through 2/1/2016 and sending them to:

[anr.wsmdwetlands@state.vt.us](mailto:anr.wsmdwetlands@state.vt.us)

Watershed Management Division  
Attn: Wetlands Program  
Department of Environmental Conservation  
One National Life Drive  
Main Building, 2nd Floor  
Montpelier, VT 05620-3522

All comments received by the above date will be considered by VANR prior to issuance of an authorization under the general permit.

FINAL ACTION/APPEAL

At the conclusion of the public notice period and after consideration of additional information received during the public notice period, the VANR will make a final determination to issue or to deny an authorization for coverage under the Vermont Wetland General Permit #3-9025, or determine that an Individual Wetland Permit is required pursuant to §IX.J. of this general permit.

cc: Distribution List



# Natural Resources Atlas

Vermont Agency of Natural Resources

vermont.gov

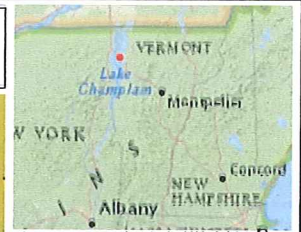
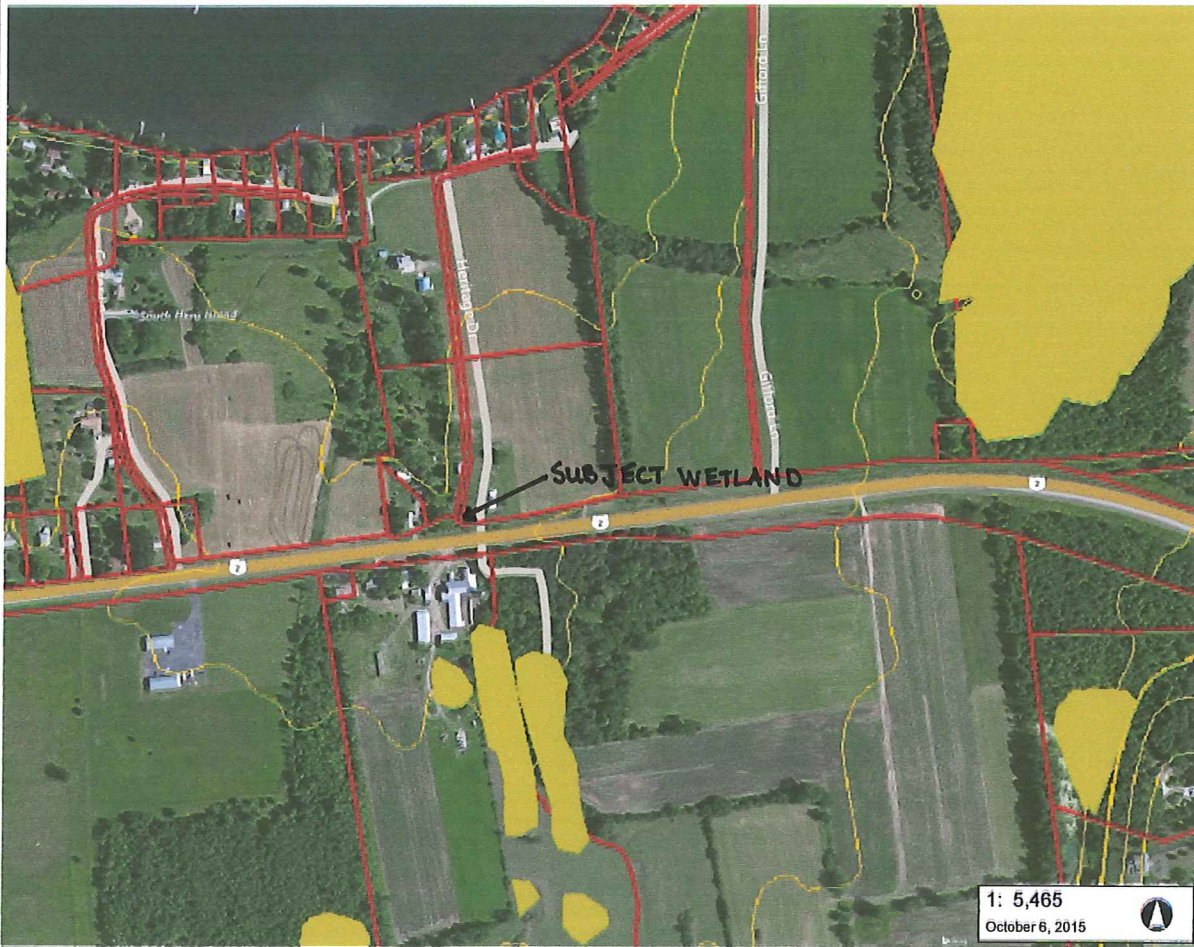

## LEGEND

### Wetlands - VSWI

Class 1 Wetland

Class 2 Wetland

Parcels (where available)

Town Boundary

1: 5,465

October 6, 2015



## NOTES

Map created using ANR's Natural Resources Atlas

278.0 0 139.00 278.0 Meters

WGS\_1984\_Web\_Mercator\_Auxiliary\_Sphere  
© Vermont Agency of Natural Resources

1" = 455 Ft. 1cm = 55 Meters  
THIS MAP IS NOT TO BE USED FOR NAVIGATION

DISCLAIMER: This map is for general reference only. Data layers that appear on this map may or may not be accurate, current, or otherwise reliable. ANR and the State of Vermont make no representations of any kind, including but not limited to, the warranties of merchantability, or fitness for a particular use, nor are any such warranties to be implied with respect to the data on this map.