

**Notice of Application of Wetland Individual Permit: 2014-057
1/29/2016**

A request for An Wetland Individual Permit, required pursuant to the provisions of Section 9 of the Vermont Wetland Rules has been received from the Vermont Agency of Transportation (VTrans).

VTrans is requesting approval for an amendment for an increase in impacts for the replacement of an undersized culvert and destabilized embankment with an adequately-sized culvert, located at approximately 1300' east of Lime Kiln Road, and approximately 800 north of the intersection of Lime Kiln Road and US Route 7, in New Haven, VT. The proposed project will impact 4,102 square feet of Class II wetland and (0) square feet of Class II wetland buffer zone. This wetland has been designated as a significant (Class II) wetland under the Vermont Wetland Rules.

Copies of the application are available for review at the Vermont Wetlands Office in Montpelier, the Town Clerk's Office in New Haven, the Regional Planning Commission office in Middlebury, and the Agency of Natural Resources website: <http://www.watershedmanagement.vt.gov/cfm/notices/info.cfm?id=9715> Individual Wetland Permits may only be approved if the Agency is satisfied that the applicant has demonstrated that the proposed use complies with the Vermont Wetland Rules and the proposed use will not have an undue adverse impact on the functions and values of any significant wetlands or their adjacent buffer zones. In making the determination that the applicant has met this burden, the Agency will evaluate the potential effects of the proposed use on the basis of (1) the use's direct and immediate effects on the wetland; and (2) the use's cumulative or on-going effects on the wetland.

Any person may file comments in writing by referencing Project 2014-057 through 2/12/2016 and sending them to:

anr.wsmdwetlands@state.vt.us

**Watershed Management Division
Attn: Wetlands Program
Department of Environmental Conservation
One National Life Drive
Main Building, 2nd Floor
Montpelier, VT 05620-3522**

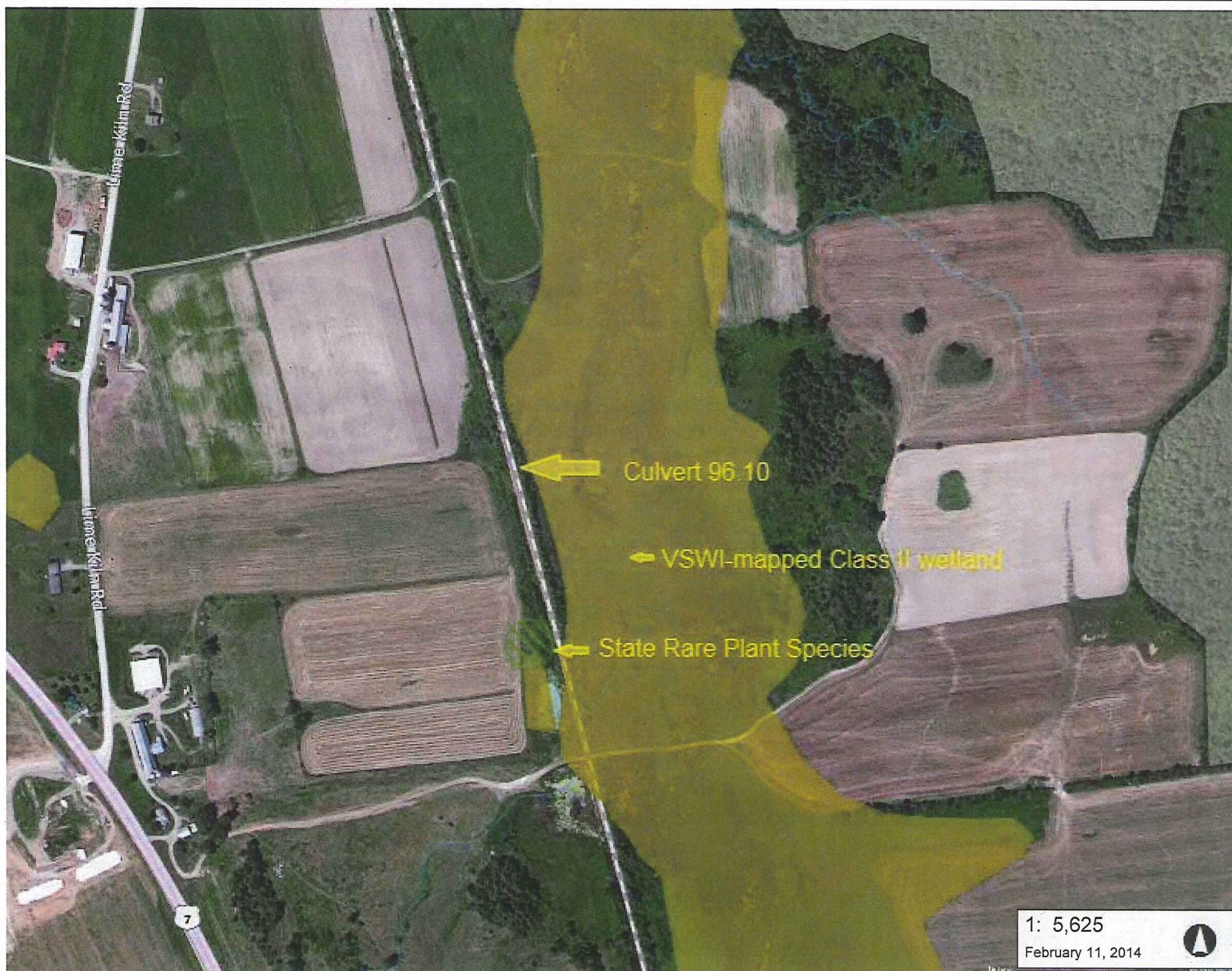
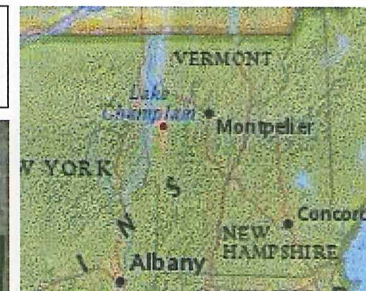

LEGEND

- Rare Threatened Endangered
 - Threatened or Endangered
 - Rare
- Significant Natural Community
- Uncommon Species and Other
 - Animal
 - Plant
 - Natural Community
- Deer Wintering Areas
- Indiana Bat Hibernacula
- AE/VCE Confirmed Vernal Pools
- AE/VCE Unconfirmed Vernal Pools
- Wetlands - VSWI
 - Class 1 Wetland
 - Class 2 Wetland
- Waterbody
- Stream
- Town Boundary

1: 5,625

February 11, 2014



286.0 0 143.00 286.0 Meters

WGS_1984_Web_Mercator_Auxiliary_Sphere
© Vermont Agency of Natural Resources

1" = 469 Ft. 1cm = 56 Meters
THIS MAP IS NOT TO BE USED FOR NAVIGATION

DISCLAIMER: This map is for general reference only. Data layers that appear on this map may or may not be accurate, current, or otherwise reliable. ANR and the State of Vermont make no representations of any kind, including but not limited to, the warranties of merchantability, or fitness for a particular use, nor are any such warranties to be implied with respect to the data on this map.

NOTES

Map created using ANR's Natural Resources Atlas
RTE, Natural Communities, Wetlands