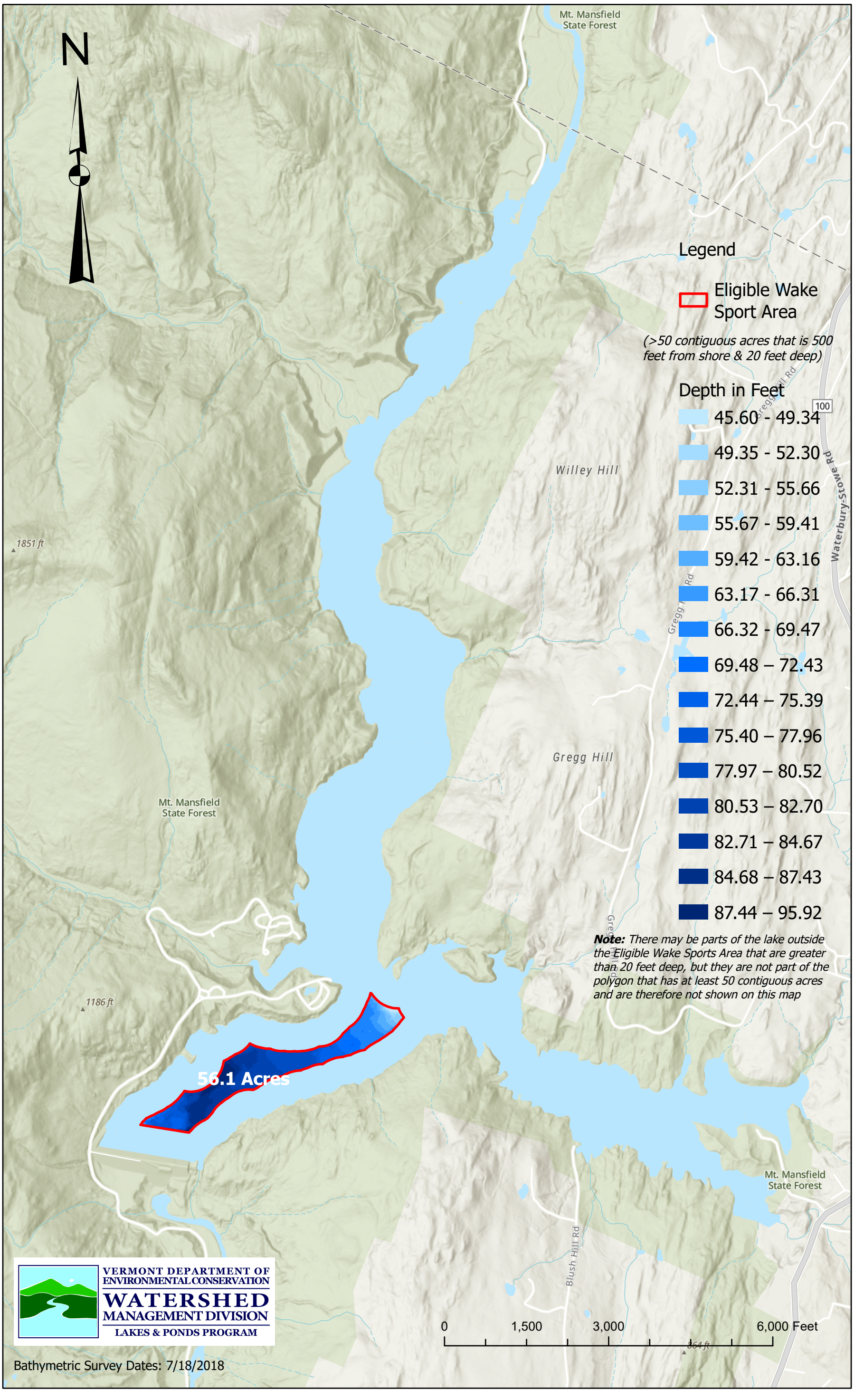Waterbury Reservoir, Waterbury, VT