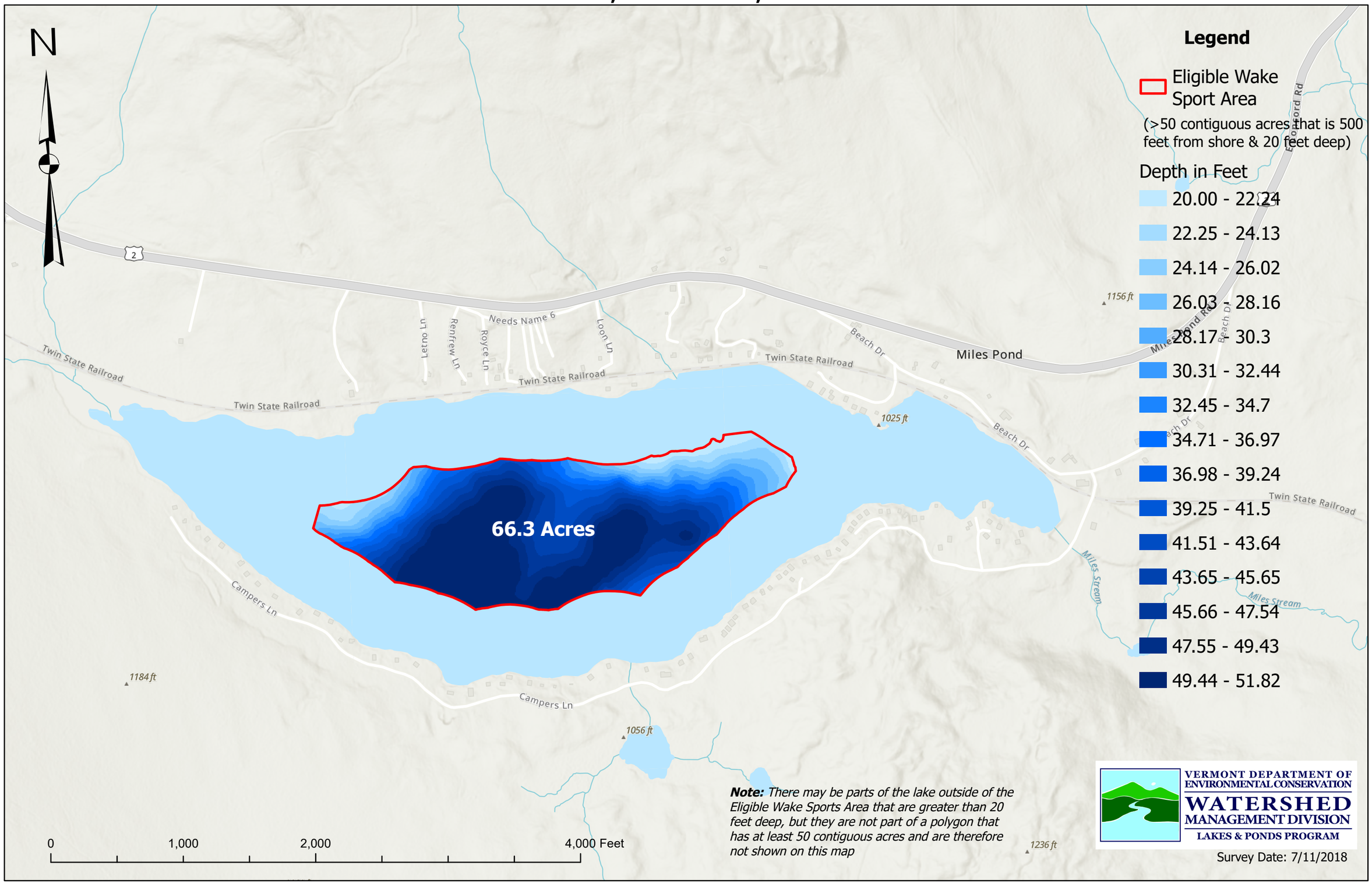Miles Pond, Concord, VT