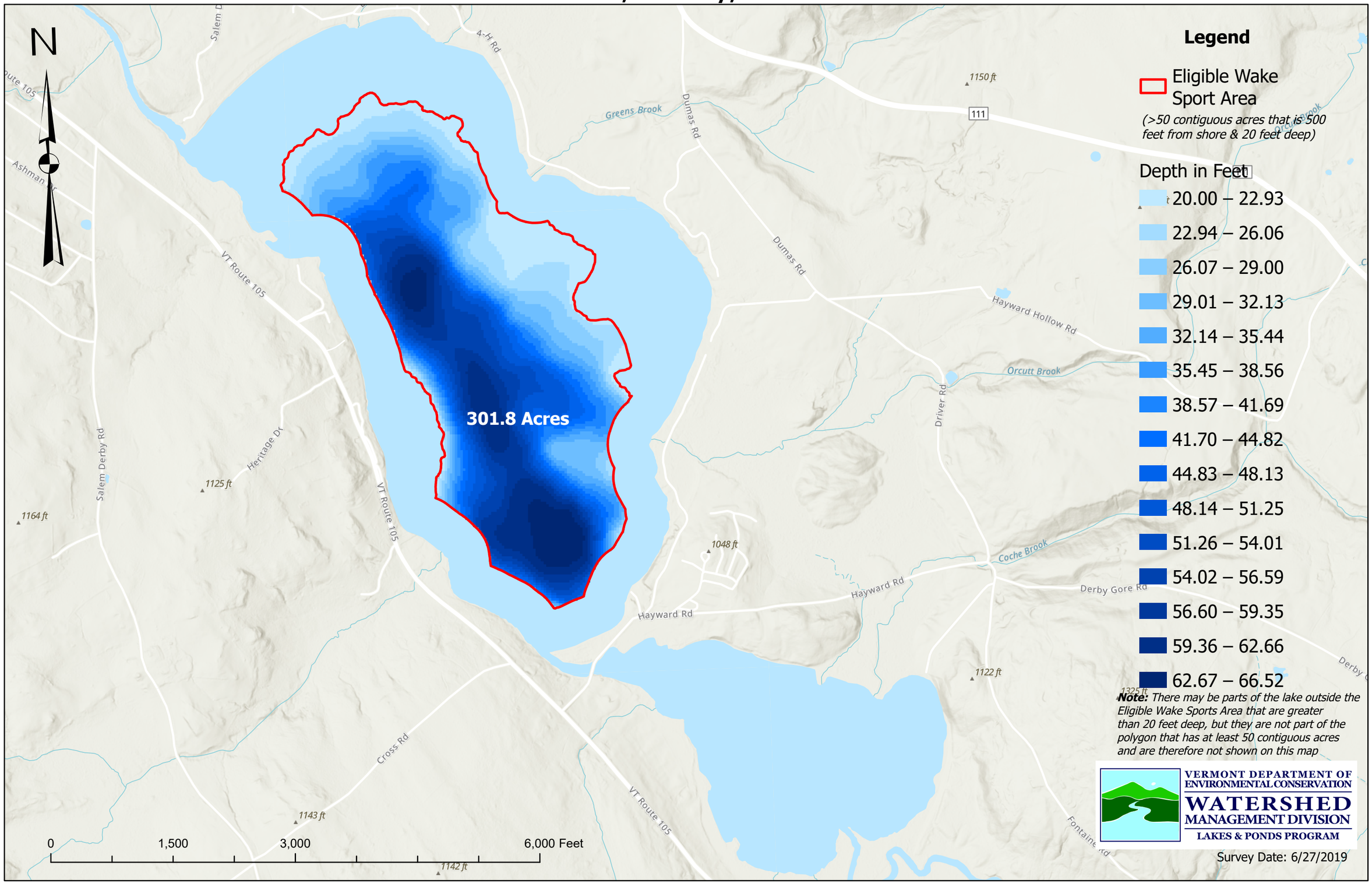Lake Salem, Derby, VT