Lake Rescue, Ludlow, VT

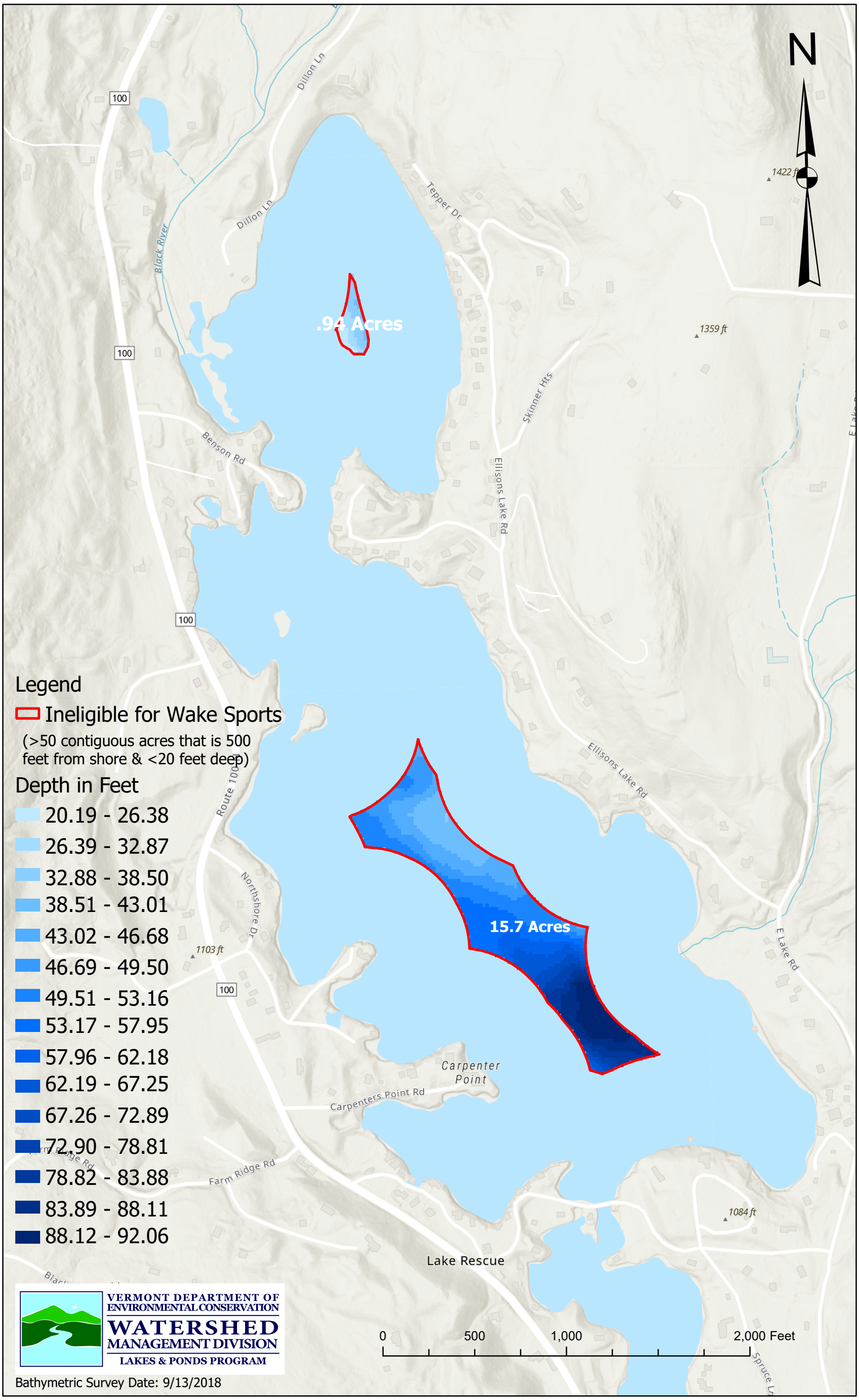

Bathymetric Survey Date: 9/13/2018