Peacham Pond, Peacham, VT

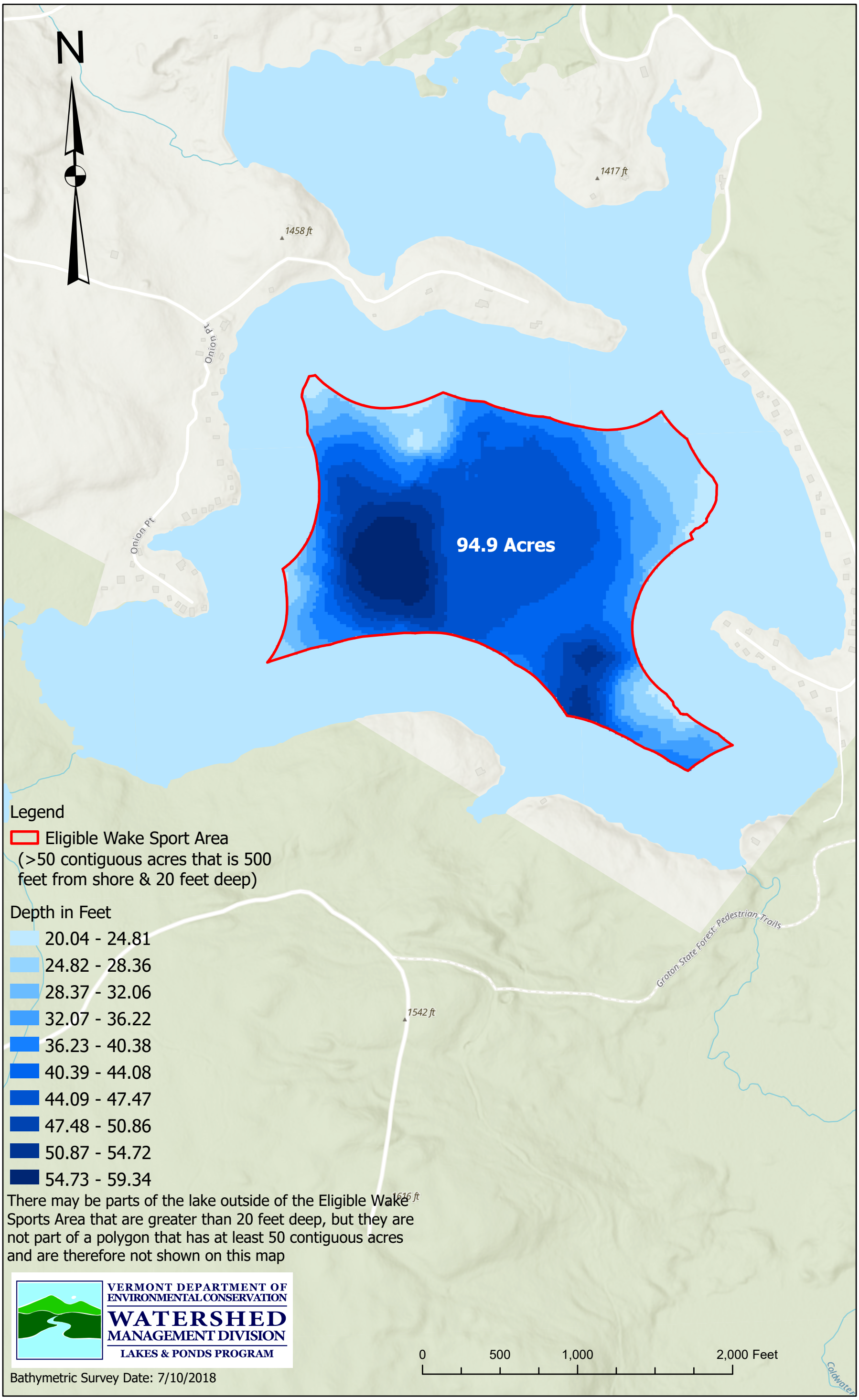

Bathymetric Survey Date: 7/10/2018