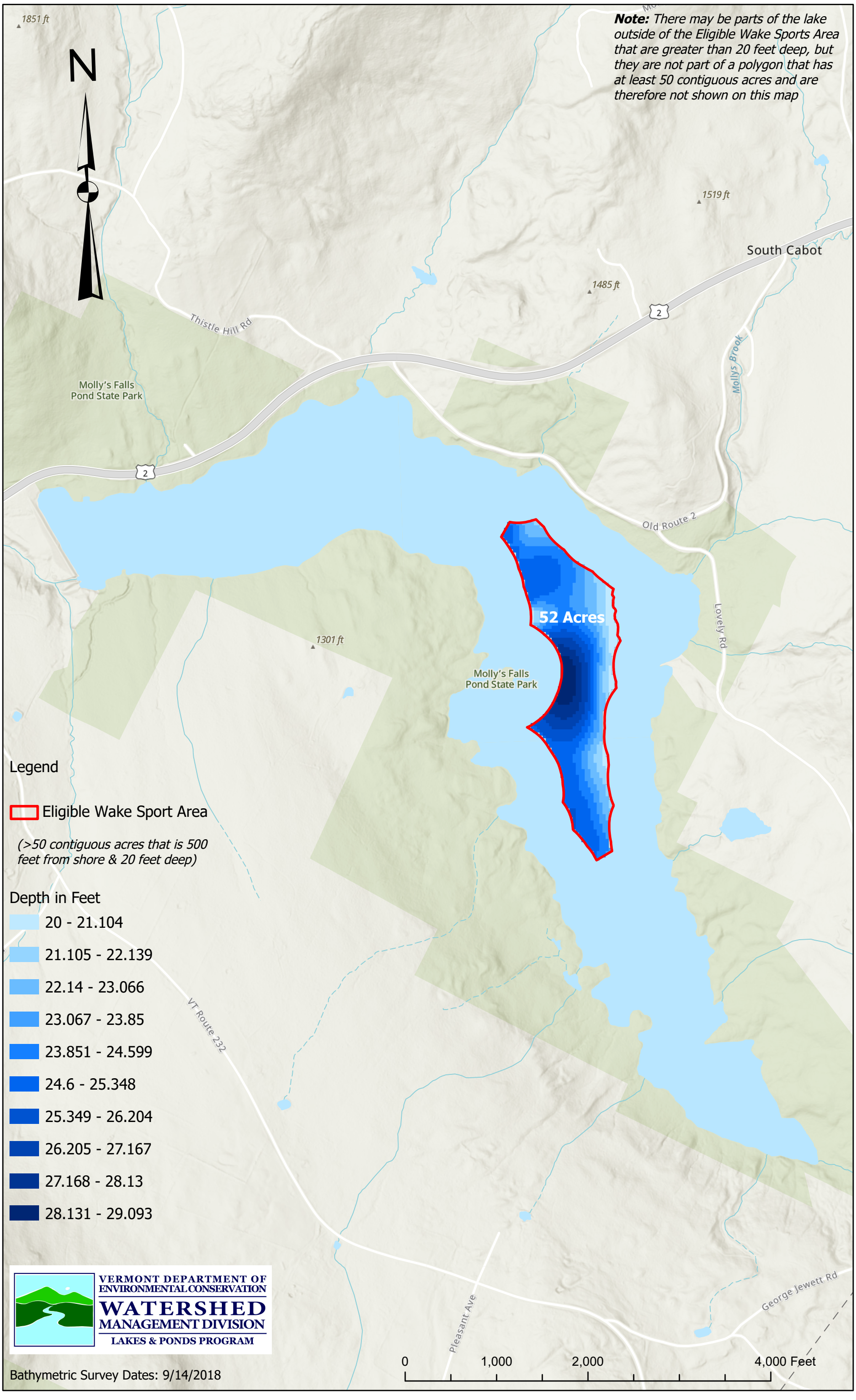Mollys Falls Pond, Cabot VT