Mile Pond, Concord. VT

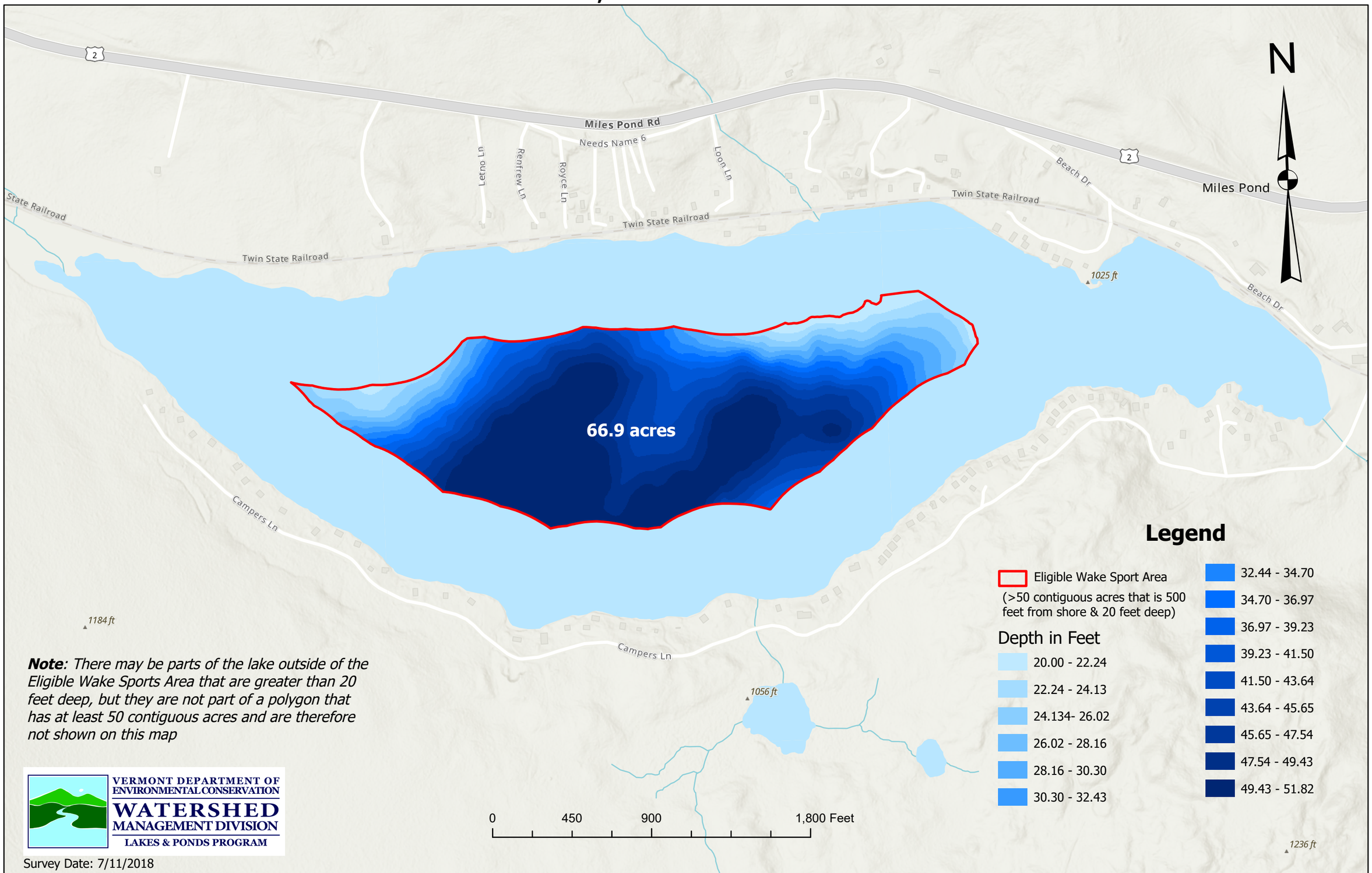

***Note**: There may be parts of the lake outside of the Eligible Wake Sports Area that are greater than 20 feet deep, but they are not part of a polygon that has at least 50 contiguous acres and are therefore not shown on this map*

Survey Date: 7/11/2018