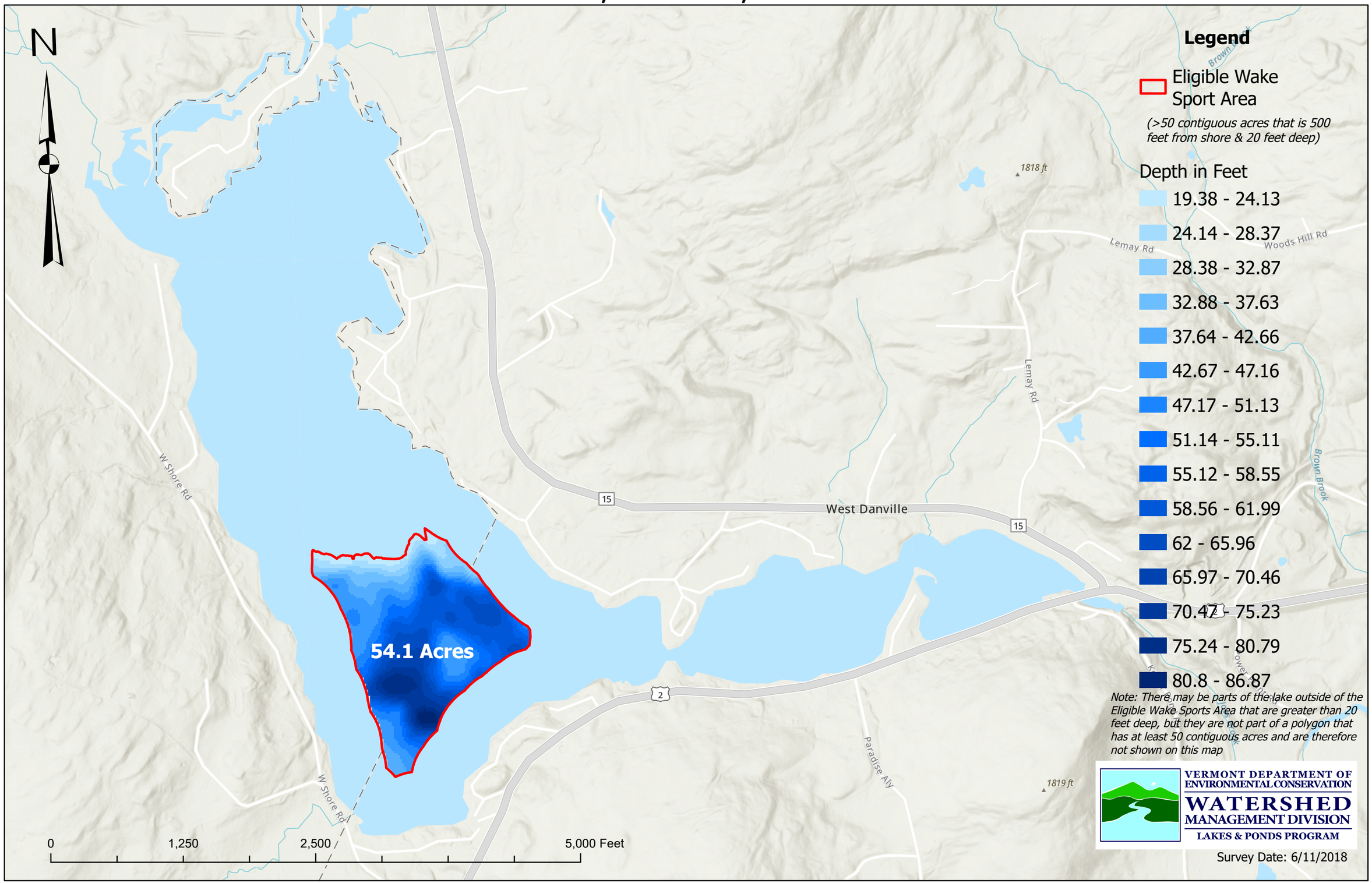Joes Pond, Danville, VT