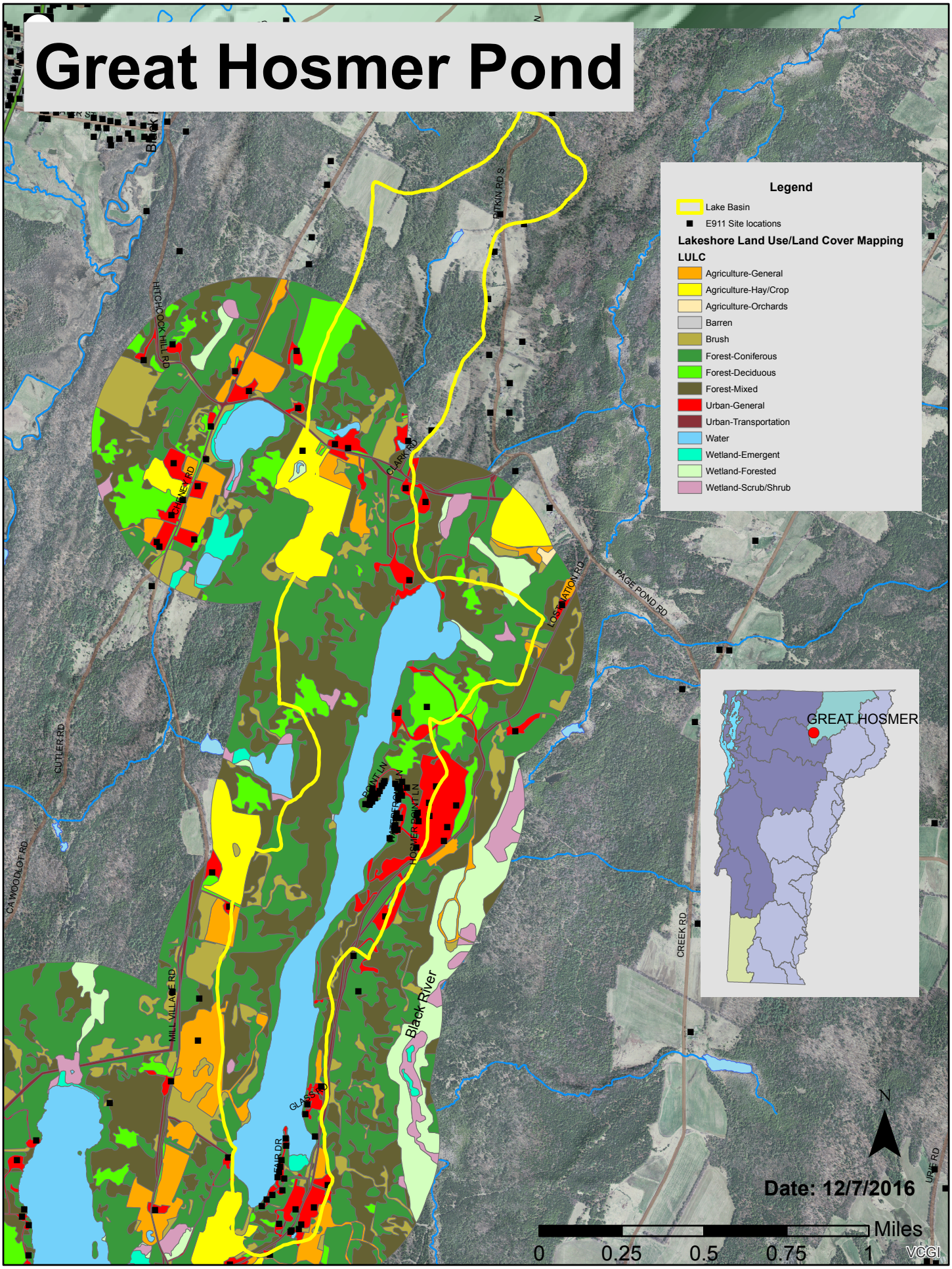Great Hosmer Pond