



## Appendix J: Hazardous Waste Permit Part A Form

EPA ID Number

--	--	--	--	--	--	--	--	--	--	--	--	--	--	--	--	--	--	--	--

United States Environmental Protection Agency  
HAZARDOUS WASTE PERMIT PART A FORM



**1. Facility Permit Contact**

First Name	MI	Last Name
Title		
Email		
Phone	Ext	Fax

**2. Facility Permit Contact Mailing Address**

Street Address		
City, Town, or Village		
State	Country	Zip Code

**3. Facility Existence Date (mm/dd/yyyy)**

--

**4. Other Environmental Permits**

A. Permit Type	B. Permit Number												C. Description	

**5. Nature of Business**

--

EPA ID Number 

--	--	--	--	--	--	--	--	--	--	--	--	--	--	--	--	--	--

**6. Process Codes and Design Capacities**

Line Number	A. Process Code				B. Process Design Capacity		C. Process Total Number of Units	D. Unit Name
					(1) Amount	(2) Unit of Measure		

**7. Description of Hazardous Wastes** (Enter codes for Items 7.A, 7.C and 7.D(1))

Line No.	A. EPA Hazardous Waste No.				B. Estimated Annual Qty of Waste	C. Unit of Measure	D. Processes													
							(1) Process Codes					(2) Process Description (if code is not entered in 7.D1))								

**8. Map**

Attach to this application a topographical map, or other equivalent map, of the area extending to at least one mile beyond property boundaries. The map must show the outline of the facility, the location of each of its existing intake and discharge structures, each of its hazardous waste treatment, storage, or disposal facilities, and each well where it injects fluids underground. Include all spring, rivers, and other surface water bodies in this map area. See instructions for precise requirements.

**9. Facility Drawing**

All existing facilities must include a scale drawing of the facility. See instructions for more detail.

**10. Photographs**

All existing facilities must include photographs (aerial or ground-level) that clearly delineate all existing structures; existing storage, treatment, and disposal areas; and sites of future storage, treatment, or disposal areas. See instructions for more detail.

**11. Comments**

EPA ID Number. VTD007939614

Continuation Sheet: EPA Form 8700 12, 8700 13 A/B, 8700 23

Page 3/3

7. Description of Hazardous Wastes (Enter codes for Items 7.A, 7.C and 7.D(1) )

Line No.	A. EPA Hazardous Waste No.	B. Estimated Annual Quantity of Waste	C. Unit of Measure	D. Processes	
				(1) Process Codes	(2) Process Description
11	VT03	15	G	S01	
12	VT02	9075	G	S01	
13	VT01	3850	G	S01	
14	VT02	330	G	S01	
15	VT08	330	G	S01	

# Figure B1: Topographic Map

Green Mountain Power (GMP) - TSDF | Rutland, Vermont



June 10, 2024

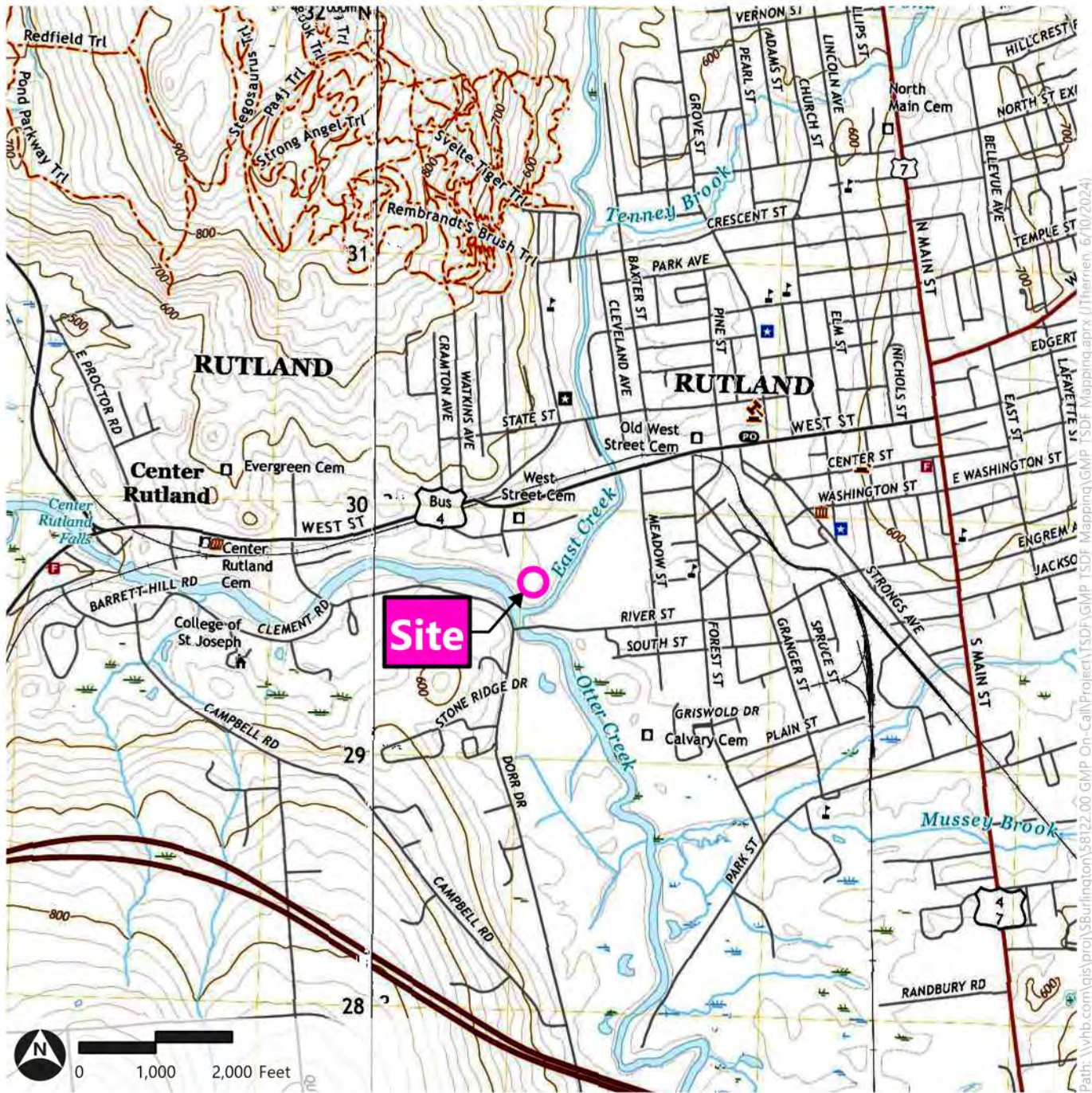

**Site Address:**  
296 Greens Hill Lane  
Rutland, Vermont 05701

Source: USGS Topo Maps - 1:24,000 Rutland and West Rutland Quadrangles Vermont - Rutland County, 7.5-Minutes Series, 20-ft. Contour Interval (USGS, 2021), VHB (2023).



# Figure B2: Project Area Map

Green Mountain Power (GMP) - TSDF | Rutland, Vermont



June 10, 2024

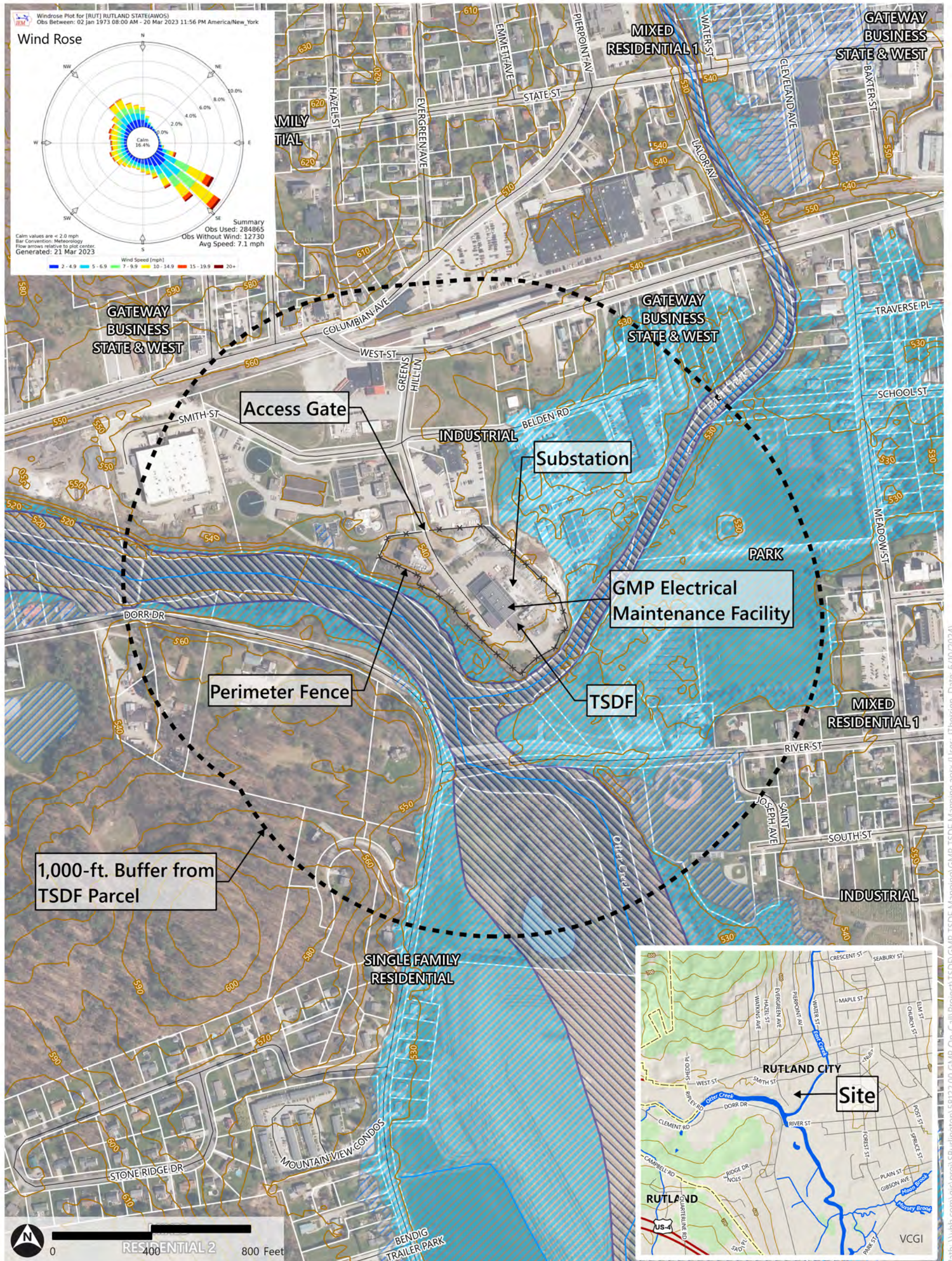

- TSDF Parcel - 1000-ft. Buffer (VCGI/VHB)
- Perimeter Fence (Approx.) (VHB)
- Stream (ANR)
- FEMA Flood Zone (FEMA)
- 1% Annual Chance Flood Hazard
- 0.2% Annual Chance Flood Hazard
- Regulatory Floodway
- Waterbody (ANR)
- Roads (VTrans)
- Town Road (VTrans)
- Town Boundary (VCGI)
- Parcel Boundary (VCGI)
- 10 ft. Contour (VCGI)

**Site Address:**  
 296 Greens Hill Lane  
 Rutland, Vermont 05701

Sources: Background Imagery by VCGI (Collected in 2022); ANR (Vermont Agency of Natural Resources - Various Dates); VCGI (Vermont Center for Geographic Information - Various Dates); VTrans (Vermont Agency of Transportation - Hosted Feature Service); VHB (Vianasse Hangan Brinkler - 2023)



# GMP ELECTRICAL MAINTENANCE FACILITY

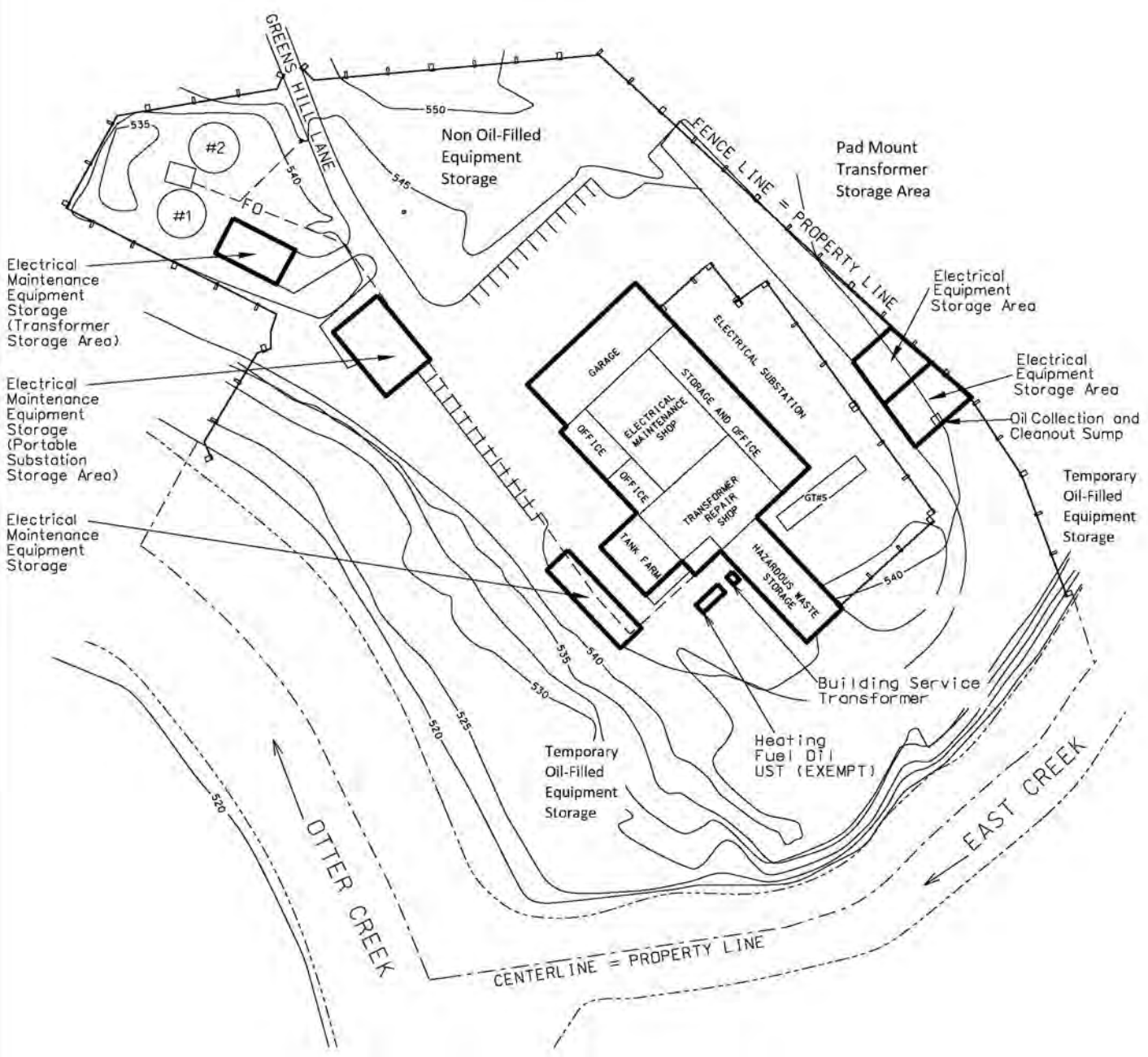

SCALE : 1"=125'

REV. NO.	REVISED BY	DATE
1	RMK - CVPS	DEC. 2009
2	BE - GMP	MAY 2012
3	BE - RidgeLine	Sept. 2018



**GREEN MOUNTAIN POWER CORPORATION**  
**RUTLAND DISTRICT**

**GMP ELECTRICAL MAINTENANCE FACILITY**  
**ELECTRICAL MAINTENANCE DEPARTMENT**  
**EQUIPMENT AND FACILITIES**  
**FACILITY DIAGRAM**

DuBois & King, Inc.	
DRAWN BY ASJ	DATE DEC. 2002
CHECKED BY RBN	PROJ. NO. R17642
PROJ. ENG. RBN	DRAW. NO.
<b>EXHIBIT 4</b>	