

**Twenty-second Report on the  
Status of the Petroleum Cleanup Fund**

**10 VSA § 1941**

**January, 2010**



This report includes a review of Petroleum Cleanup Fund receipts and disbursements for the fiscal year 2009. An evaluation of the effectiveness of the Fund in meeting its legislative intent, and a review of the reasonableness of remediation costs is also included. This report also includes recommendations to address funding shortfalls in the heating fuel account. This report will also address two studies as mandated by the 2009 legislature.

Prepared by: The Petroleum Cleanup Fund Advisory Committee

## PETROLEUM CLEANUP FUND ADVISORY COMMITTEE MEMBERS

Jonathan Wood: Secretary, Agency of Natural Resources

P. Howard Flanders: Designated representative of the Commissioner,  
Department of Environmental Conservation (DEC)

Walt Daly: Designated representative of the Commissioner,  
Department of Banking and Insurance

Joe Choquette: Vermont Petroleum Association

Senator Mark MacDonald

Representative Gale Courcelle

Scott Bigger: Designated representative of Lowell T. Spillane,  
Retail gasoline dealer

Dick Barnes: A.R. Sandri, a licensed gasoline distributor

Matt Cota: Vermont Fuel Dealers Association

Peter Bourne: Bourne's Incorporated, a licensed fuel dealer

Rep. Leo Valliere Vermont Country Properties, a licensed real estate broker

## Executive Summary

This is the twenty-second annual report for the Petroleum Cleanup Fund (PCF). This report will provide a review of receipts and disbursements for fiscal year 2009, in accordance with 10 V.S.A. § 1941 and will evaluate the effectiveness of the PCF in meeting its legislative intent. This report will highlight serious financial challenges within the fund and will include proposed legislative changes. This report will also address two studies as mandated by the 2009 legislature.

The PCF continues to provide valuable assistance to both commercial and residential tank owners; **however under current conditions, the PCF is financially unsound.** A low fund balance will prevent the PCF from fulfilling its mission. Most importantly this means that:

- Future releases of petroleum contamination will not be cleaned up which will result in increased contaminant exposure to Vermonters and the environment;
- Existing contaminated sites will not be properly addressed;
- EPA will withdraw its approval of the PCF as a viable financial assurance mechanism. As a result tank owners will need to seek an alternative financial assurance mechanism, such as private insurance which is currently unavailable or unaffordable for most tank owners in Vermont; and,
- Suspension of the residential tank grant program. This program has been highly successful and helps to reduce the number of future releases. Failing to fund this program will result in increased cleanup costs.



The financial difficulties in the PCF are the result of transfers to the General Fund and expenses consistently exceeding revenues in the heating oil account. Since the establishment of the heating oil account in 2004 heating fuel expenditures have exceeded annual revenues. In each year since 2005, the heating fuel account had to be balanced by transferring \$750,000 to this account from the motor fuel account. A lack of funds in the heating oil account has **delayed** the cleanup of contaminated sites which increases the risk of human exposure to petroleum contamination. In addition, property owners and environmental cleanup contractors were put in a difficult financial situation while they waited to receive reimbursements. In FY10 there is likely to be very limited revenue to support heating oil cleanups, therefore it is likely that a number of **serious** releases do **not** get properly addressed. Vermonters and the environment will suffer from this situation. **To address this serious situation, the Committee recommends that the fee on heating oil be increased from 0.5 cents per gallon to one cent per gallon, effective as soon as possible.** Failure to take action will have serious consequences as future petroleum releases will not be able to be cleaned up.

The PCF helps Vermont tank owners by providing a financial responsibility mechanism and by providing financial resources necessary to remediate petroleum contamination at schools, homes, businesses, farms, churches, public work facilities and many other locations. The PCF provides a means to remediate releases that threaten public health and the environment. Petroleum releases have been discovered at more than 3,000 separate properties, with contamination discovered in drinking water wells, in the indoor air of homes and businesses, seeping into surface water bodies and at dangerous levels in public utility lines. Without the PCF many Vermont homeowners would be left struggling to fund expensive cleanups.

## **Description and Purpose**

This is the twenty-second annual report on the status of the PCF. This report will look at the effectiveness of the fund in meeting its intended purpose, will review the status of cleanups from motor fuel and heating oil releases from both aboveground and underground heating oil storage tanks, will review the farm and residential underground storage tank (UST) and aboveground (AST) grant program and will provide future PCF projections and recommendations for changes to the PCF. This report will also address two studies as mandated by the 2009 legislature.

In 1985, the General Assembly enacted Vermont's first law to regulate the construction, maintenance and operation of underground steel tanks used for the storage of petroleum products. Act 66 of the 1985 session established standards for new construction, and set a deadline of June 30, 1998, later amended to December 22, 1998, for the removal or replacement of unprotected USTs.

In 1988 the Legislature created the PCF, and appointed this Advisory Committee to oversee the financing, effectiveness and conduct of the program. The primary purpose of the PCF is to protect public health and the environment by paying for cleanup and restoration of contaminated soil and groundwater caused by releases from underground petroleum storage tanks, and to compensate third parties for property damage and bodily injury. Many changes have been made since 1988, including the inclusion of pollution coverage for aboveground storage tanks (ASTs) and a farm and residential UST and AST grant program. The Fund also provides loans to small marketers and small towns for tank replacement, and to all tank owners for upgrades to spill and overfill leak detection equipment.

The PCF provides financial assurance to UST owners, who are required by state and federal law to provide coverage for up to \$1 million for cleanup and \$1 million for third party liability. Since such affordable comprehensive insurance coverage continues to be difficult to find for tank owners, the PCF enables tank owners to meet their financial responsibility (FR) requirements. By law, the U.S. EPA must approve the operation and viability of a state fund before it may serve as a financial responsibility mechanism for UST owners. EPA accepted Vermont's fund as a financial assurance mechanism in 1990, with the requirement that a minimum balance of \$1 million be maintained.

In 2004, the Legislature extended coverage to homeowner heating oil tanks and enacted a fee on heating fuel to create a revenue source for the heating oil related activities covered by the PCF. The PCF was also divided into two separate accounts: a motor fuel account and a heating oil account, with both revenue and expenditures to be managed within each account.



**AST failure results in 100 gallon release in Lincoln, VT on January 5, 2009**

Revenue for the motor fuel account comes from an annual assessment fee of up to \$100 per tank on most underground tanks, and a “distributor licensing fee” of one cent per gallon of motor fuel sold in the state. Additional revenue comes from the repayment of loans, recovery of some costs from responsible parties, and interest accruing upon any cash balance in the fund. Revenue for the heating fuel account is generated from a licensing fee of one-half cent per gallon of heating oil and kerosene sold in the state.

Expenditures include the cost of cleanup, third party payments, loans to businesses and municipalities, grants to homeowners to assist in the removal of heating oil USTs and administrative expenses. Each uninsured cleanup undertaken in the state becomes eligible for fund assistance after the party responsible for the tank meets a certain “deductible,” a co-insurance payment based on the circumstances of ownership. For commercial entities, the deductible is set at \$10,000 per occurrence. For homeowners, a deductible of \$250 must be met. Owners of commercial heating oil ASTs meet a \$1,000 deductible.

The sunset date for collection of the motor fuel and heating fuel fees is April 1, 2016.



**100 gallon release from AST in Waterbury on May 26, 2009**

### **Risks to Fund Solvency**

The cash balance in the motor fuel account was sufficient enough to address all high priority cleanups in FY09. **However, the solvency of the fund is in jeopardy due to insufficient revenue for the heating oil account and legislative transfers of funds.** The table below details disbursements from the fund from both the motor fuel account and the heating fuel account. This table highlights the shortfalls in the heating oil account from 2005 until the present, as years 2005 -2008 required a \$750,000 transfer from the motor fuel account. In 2009 there were not sufficient funds to allow for a transfer of \$750,000, as needed to balance this account. This table also displays the legislative transfers since the fund was established in 1989. An actuarial study completed in 2005 found that the fund is technically insolvent (projected liabilities exceed assets of the fund) through 2011. A \$2.8 million transfer of funds out of the PCF in 2008 has further increased the gap between projected liabilities and fund assets.

## Annual Petroleum Cleanup Fund Expenses

Year	Motor Fuel (MF)	Heating Fuel (HF)	3rd Party (MF)	UST Loans (MF)	UST/AST Grants	MF to HF Transfers	Legislative Transfers
1989	\$954,767			\$104,725			(\$700,000)*
1990	\$854,456			\$1,091,742			\$1,000,000
1991	\$1,667,352		\$91,356	\$568,875			\$1,975,000
1992	\$2,735,743		\$246,653	\$473,567			\$750,000
1993	\$3,338,482		\$163,207	\$254,550			
1994	\$4,134,140	\$440,183	\$128,579	\$669,144			
1995	\$3,500,732	\$345,593	\$201,995	\$524,100			
1996	\$3,310,563	\$488,150	\$102,564	\$428,431			\$700,000
1997	\$3,214,204	\$204,487	\$183,473	\$989,125			
1998	\$3,522,001	\$229,284	\$180,275	\$208,740	\$6,412		(\$700,000)**
1999	\$3,738,822	\$409,768	\$548,796	\$349,800	\$20,600		
2000	\$5,118,522	\$813,761	\$229,195	\$80,000	\$52,000		
2001	\$5,257,006	\$676,352	\$394,092	\$234,245	\$80,665		
2002	\$3,106,777	\$297,238	\$216,969	\$322,418	\$120,211		\$1,776,000
2003	\$4,207,188	\$467,880	\$313,835	\$114,170	\$79,860		
2004	\$4,252,202	\$904,078	\$184,517	\$132,596	\$116,502		(\$530,000)**
2005	\$2,903,051	\$1,314,386	\$201,811	\$64,591	\$165,201	\$750,000	
2006	\$2,395,493	\$1,226,169	\$263,432	\$40,000	\$133,652	\$750,000	
2007	\$3,133,207	\$1,186,023	\$390,125	\$103,298	\$96,938	\$750,000	
2008	\$4,140,308	\$1,788,703	\$228,681	\$384,680	\$192,131	\$750,000	\$2,807,618
2009+	\$4,190,028	\$1,622,814	\$687,323	\$197,979	\$229,924	\$400,000	
<b>Total</b>	<b>\$69,675,044</b>	<b>\$12,414,869</b>	<b>\$4,956,878</b>	<b>\$7,336,776</b>	<b>\$1,294,096</b>	<b>\$3,400,000</b>	<b>\$7,078,618</b>

+ Projections for 2009 based on data up to 9/24/09.

\* The legislature provided a \$700,000 initial appropriation to the fund in 1989

\*\* repayment of past transfer

An unsound fund will prevent the PCF from fulfilling its mission. This includes:

- Future releases of petroleum contamination will not be cleaned up which will result in increased contaminant exposure to Vermonters and the environment;
- Existing contaminated sites will not be properly addressed;
- EPA will withdraw its approval of the PCF as a viable financial assurance mechanism. As a result tank owners will need to seek an alternative financial assurance mechanism, such as private insurance which is currently unavailable or unaffordable for most tank owners in Vermont; and,
- Suspension of the residential tank grant program. This program has been highly successful and helps to reduce the number of future releases. Failing to fund this program will result in increased cleanup costs.



The large number of contaminated properties that are eligible for reimbursement under the Fund will continue to require significant PCF monies. Seventy-three new sites were discovered in 2009 adding to

the total of over 3,000 sites discovered statewide since 1988. This large number of contaminated properties will result in continued disbursements from the PCF. Additional funds are expected to be disbursed at older sites in part due to an EPA grant requirement to address our site backlog. Over 1,200 sites remain in an active status where PCF eligible work needs to be completed; with over 700 of these sites the result of a leaking motor fuel UST. **Due to a limited fund balance some low to medium priority motor fuel cleanups had to be put on hold resulting in increased contaminant exposure to Vermonters and the environment.** The sites that are on hold are detailed in the table below.

Reimbursements for releases at heating fuel sites remain consistent from year to year, averaging slightly more than \$1.5 million per year, while income has been on a general decline each year. In 2005 the heating fuel fee generated \$930,367. In FY09 that same fee raised only \$698,810. Although the heating oil account ended the fiscal year with a positive balance, this was only accomplished due to a \$750,000 transfer of funds from the motor fuel account. Heating fuel releases continue to be discovered each year at a consistent level due in part to an aging heating fuel storage infrastructure as well as an increased awareness of this program. In addition, more and more owners of property in Vermont are removing their heating fuel tanks, many of these the result of private insurance companies requiring the removal of the heating fuel UST as a condition of renewing the homeowner's insurance policy. Heating fuel reimbursements have ensured remediation of petroleum contamination at schools, homes, businesses, farms, churches, public work facilities and many other locations. Attachment 3 provides a detailed list of properties that have received reimbursements from the PCF for heating fuel releases. The farm and residential grant program for heating fuel tanks continues to remain very successful, as hundreds of tanks are removed each year before they leak.

<b>PCF Sites with Cleanups on Hold</b>	
Site Name	Site Town
Steve's Mobil	Hartford
Springfield Jiffy Mart	Springfield
Fuel Stop	Rutland
former Portland Street Mini-Mart	St. Johnsbury
Pepsi Cola	Brattleboro
Ville Garage	
18 Central Street	Windsor
Former Brooks	Lyndon
Twin City Plaza	Berlin
Heritage Ford	South Burlington
Herttua Property	Richmond
Speedwell Gas	Lyndon
161 St Paul	Burlington
Jon's Auto	Lyndon
Wilmington Sunoco	Wilmington
Suburban Propane	Middlesex
Ascutney Sunoco	Ascutney
Court Street	Middlebury
Midway Mobil	Rutland
Stagecoach Exxon	Randolph
Pownal Village Market	Pownal
Village Beverage	Colchester
Evans Expressmart	Hartford
D&C Transport	
Terminal	Barton
Georgia Mobil	Georgia
7-11	Dover

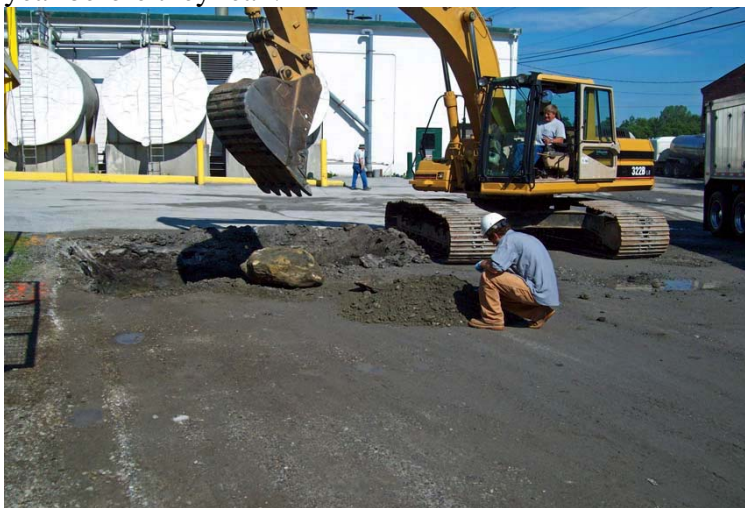

**Petroleum contaminated soil excavation at bulk storage facility in St. Albans, June 2009**

The PCF's highest priority is to protect human health and the environment from exposure to petroleum-based solvents from tank releases. More than 3,000 separate properties have been discovered with contamination and many of these have affected drinking water wells, contaminated indoor air of homes and businesses, have migrated into surface water bodies and have been found at dangerous levels in public utility lines. For example, more than 200 separate sites have been discovered where nearly 1,000 public or private drinking water wells have been contaminated. Attachment 4 provides a list of the number of sites discovered each year that have had a direct affect on a sensitive receptor. To address human health and environmental exposures to releases the fund has authorized proactive measures which include rapid initial response to releases, providing bottled water and point-of-entry treatment for contaminated drinking water, aggressively recovering free product, protecting surface water bodies, indoor air remediation and mitigation of dangerous petroleum vapors.

Sites that have a direct affect on public health and the environment are the program's most critical priority and demand the greatest level of effort. These same sites also present the greatest risk to fund solvency. Over the history of the program, the sites that have affected public water supplies or sensitive environmental areas have required extensive remediation at a high cost to the PCF. A site discovered in 2002 in Hartland has over 30 public and private wells that have been contaminated with a gasoline additive, MTBE. This site will require a large disbursement of PCF monies to address this problem.

Third party claims constitute an uncertain risk. Cumulative third party claims of \$3.9 million to date represent only four percent of the total disbursements from the Fund. However, a major release in a critical area, such as a public water supply or high density residential area could result in a costly third party claim. It is important to maintain a sufficient balance in the PCF to ensure there are adequate funds to provide an immediate and effective response where public health is at risk.

Contaminated water supplies represent the majority of all third party claims. Future discovery of contaminated public water supplies is anticipated, since there are 47 leaking underground storage tank sites located in close proximity to public water supplies. There are an approximate 468 private wells at 156 sites serving an estimated population of over 1,400 people that have been contaminated by petroleum from leaking USTs. Attachment 4 shows the distribution of sites with a direct and immediate effect on public health and the environment over the past twenty-two years. The Fund continued to provide reimbursements to municipalities where petroleum contaminated soils were encountered during public water or sewer lines projects.

Legislative transfer of funds continues to be a risk to fund solvency. In FY09, \$2.8 million was transferred out of the PCF and as a result some cleanups have had to be delayed. According to a 2005 actuarial study, **“The Fund is projected to be technically insolvent (projected liabilities exceed assets of the fund) through 2011.”** This assessment did not foresee any potential legislative transfers of assets from the fund. Maintaining a healthy cash balance is important to the long-term success of the fund. The \$2.8 million legislative transfer of PCF funds expands the gap between projected liabilities and fund assets.

## **Review of Receipts to the Fund**

A review of fund receipts for FY09 is summarized in Attachment 1. In FY09, total fund receipts for the motor fuel account were \$5,317,224. Owners of “Category One” storage tanks paid \$182,300 in tank assessment fees, which was also a reduction over past years tank assessment fees. The distributor licensing fee, a one cent assessment per gallon of motor fuel sold in the state, contributed \$3,923,556.



Other income includes the repayment of loans, \$201,928, and interest income of \$43,560. In addition, the state successfully recovered funds, most from settlements with insurance companies, totaling \$965,879.

In FY09, total fund receipts for the heating fuel account were \$698,810. This represented the collection of the half-cent per gallon fee on heating fuels. In addition, there was \$750,000 transferred from the motor fuel account.

### Review of Disbursements from the Fund

A review of fund disbursements for FY09 is summarized in Attachments 1, 2, and 3. In FY09, motor fuel account disbursements totaled \$8,589,510 and heating fuel disbursements totaled \$1,688,325. These included \$4,063,130 for remedial action for UST motor fuel sites, a \$2.8 million legislative transfer to the general fund, \$325,645 for the UST replacement loan program, \$39,000 for the residential UST removal grant program, \$150,360 for the residential AST removal grant program, \$618,012 for remedial action for UST heating fuel sites, \$612,721 for remedial action for AST heating fuel sites, \$291,230 for administrative costs, and \$261,863 for third party claims.

Disbursements for remediation represented a total of 1,839 different sites (Attachment 2 & 3), which includes sites where remediation occurred in prior years. The figure below provides a breakdown of the types of PCF reimbursement sites. These sites are located throughout Vermont in 196 different towns. Attachment 5 shows the distribution of these sites throughout the state.

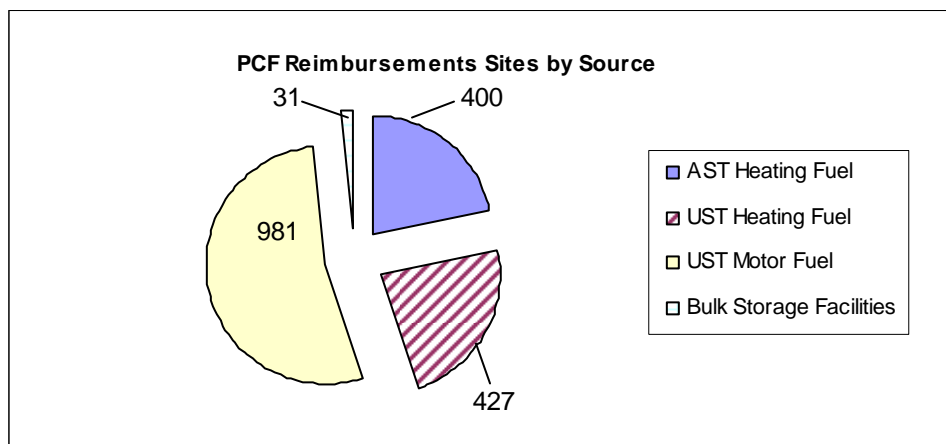

Third party claims continue to represent a small portion of overall disbursements (four percent). To date the PCF has paid \$4,166,007 for all third party claims, with \$261,863 paid out in FY09.

### Investing in Prevention Activities

Important leak-prevention activities have been funded by the PCF over the years that have helped to mitigate risks and reduce future costs. These include providing grants to farm and residential properties to remove and replace aging aboveground and underground heating oil tanks, and providing interest free loans to upgrade underground storage tanks. The home heating oil tank removal grants were implemented (for USTs in 1998 and AST in 2004) to encourage the removal and replacement of aging tanks before leaks and releases occur. The average cleanup cost for home heating USTs has been \$17,180, and ASTs have averaged \$11,456. The PCF Committee believes these grants have been an excellent investment, as millions of dollars on cleanup have been avoided by removing these tanks before they leak. In total, 29

grants were approved in FY09 for the closure of residential heating oil USTs. Total reimbursement in FY09 for UST grants was \$42,000, which included approved grants from FY08. Since the program began in 1998 the Agency has awarded \$814,649 in UST grant funds. In addition, 157 grants were approved in FY09 for the replacement of residential heating oil ASTs. Total reimbursement in FY09 for AST grants was \$168,307, which included approved grants from FY08. This brings the total grants awarded for both ASTs and USTs to \$1,052,465 which represents the removal of well over 1,000 tanks.

In FY09, nine UST loans were closed for a total amount of \$348,175. Tank owners are slowly taking advantage of the 2007 legislative changes made to the loan program. The availability of loans to tank owners for all categories of tanks has encouraged tank owners to be proactive with removal before a release to the environment occurs. The Agency continues to contract for services of a certified accountant to review tank owner's financials for determination of ability to repay and suggested collateral for each loan. The 2009 reduction in the interest rate for an owner with more than five facilities has not produced an increase in loan applications. So far only one multiple facility owner is subject to an interest charge of the loan. Due to a number of tanks being notified as either having a failed inner wall or failed cathodic protection, the UST Program anticipates in FY 10 an increase in loan applications for upgrades or the removal of tanks with no replacement.

### **Effectiveness of the Fund in Meeting Its Purpose**

The fund was effectively able to meet its purpose of funding cleanups and providing financial assurance for **underground** gasoline storage tank owners in Vermont in FY09, but remedial activity was slowed by a lack of sufficient funding. For most of the year, there was an adequate balance in the motor fuel account and claims were processed in a timely manner.

The fund was not able to effectively meet its purpose in addressing contamination from heating fuel tanks. There was an inadequate balance in the heating fuel account to cover all the costs of remediating heating fuel releases. A legislatively authorized transfer of \$750,000 from the motor fuel account allowed for the continued cleanup at identified sites. Without this transfer, there would likely have been delays in site cleanup which would have increased the risk of exposure to petroleum contamination in the environment.

### **Reasonableness of the Cost of Cleanup**

In past years, the committee has reviewed the written policies and procedures of the DEC related to UST replacement, eligible costs and reimbursement procedures. In assessing the reasonableness of the cost of cleanup, the committee has reviewed national averages and comparative data from other states. The PCF Advisory Committee has concluded that agency staff responsible for this program has exercised prudent cost containment measures. A review of an annual survey conducted by the Association of State Underground Storage Tank Cleanup Funds shows that Vermont's cost of cleaning up contaminated sites is below those of other states. The continued efforts of Agency staff have helped to maintain reasonable cleanup costs in Vermont.

### **Recommended Statutory Changes to Chapter 59**

The PCF Advisory committee recommends that the following statutory changes be considered by the 2009 legislature: **the fee on heating oil should be increased from 0.5 cent per gallon to one cent per gallon.**

## **1. Amend § 1942(b). Petroleum distributor licensing fee**

(b) There is assessed against every seller receiving more than \$10,000.00 annually for the retail sale of heating oil or kerosene, sold in this state and not used to propel a motor vehicle, a licensing fee of one-half-cent per gallon of such heating oil or kerosene.

## **2. Amend § 1941(b)(1)(A). Expand limit on coverage**

(A) an underground storage tank defined as a category one tank after the first \$10,000.00 of the cleanup costs have been borne by the owners or operators of tanks used for commercial purposes, or after the first \$250.00 of the cleanup costs have been borne by the owners or operators of tanks with capacities equal to or less than 1,100 gallons used for farms or residential purposes. Disbursements on any site shall not exceed ~~\$990,000.00~~ **1,240,000**. These disbursements shall be made from the motor fuel account;

## **Legislative Studies**

The 2009 legislature directed the PCF Advisory Committee to evaluate the following issues:

(a) determine whether the fees assessed pursuant to subsections 1942(a) and (b) of Title 10 should be collected by the department of motor vehicles or the department of taxes, develop a plan for implementing a single-agency collection; and

(b) examine how disbursements from the petroleum cleanup fund are authorized when an owner or operator of an underground storage tank removes a tank for inspection, replacement, or remediation. The committee shall review whether an owner or operator of an underground storage tank should be compensated the maximum eligible amount for expenses related to remediation when contamination is identified and such contamination was caused by a prior spill or leaking underground storage tank that previous remediation failed to address.

### **(A) Fee Collection Study**

#### **Background**

There are two fees collected by petroleum distributors that provide revenue for the Petroleum Cleanup Fund. There is a one-cent per gallon fee collected at the distributor level on all motor fuels. This fee is collected monthly by the Department of Motor Vehicles (DMV) on the same form and at the same time as the excise tax. There is a half-cent per gallon fee collected at the retail level on all heating fuels. This fee is collected quarterly by the Tax Department. The information including the gallons of motor fuel reported to DMV each month is public information and can be readily accessible to the public. This information has long been collected and reported, and is the only source for accurate consumption and sales data for the state. In contrast, the individual information on the gallons of heating fuels reported to the Tax Department each quarter is confidential. It was felt that a uniform system for the collection of the fees may provide benefits to the Petroleum Cleanup Fund as well as fuel distributors and others in Vermont.

#### **Summary of Findings**

Representatives of the PCF Advisory Committee met with officials from the DMV and the Tax Department to discuss the pros and cons of implementing a single-agency collection system. It was determined that there are a number of good reasons to merge the fee collection which include the ability for petroleum dealers to file all of their fuel taxes together on one form with one state agency, a consistent filing period, the potential for improved transparency of information, and the ability to more accurately forecast future petroleum usage trends.

The committee also identified a number of potential problems associated with a single-agency collection system. Distillate fuel oil comes in many forms and is called many different names depending on the quality of the fuel, its chemical composition and its intended use, and as such both the collection of federal and state taxes, as well as the PCF fee is influenced by the fuel usage. Fuel types include high sulfur, low sulfur and ultra-low sulfur fuels, on-road diesel, off-road diesel, kerosene, jet fuel and home heating oil. According to its taxable status, identical fuels can be either clear indicating that they are taxed, or dyed denoting non-taxed fuel. The complexity of these fuels and the nuances of the different rules that apply to them (sales tax, gross receipts tax, PCF fees) make the transition to a single-agency collection system anything but straight forward.

The committee also learned that there is a separate study under way which is looking at the possibility of creating a single Department of Revenue. Since consideration of this possibility also entails looking at taxpayer confidentiality versus public information, the committee concluded that this issue would be evaluated under this larger study and that it did not make sense to make recommendations that would be in conflict with this study.

## Recommendations

As a result of these finding, the Committee concluded that the difficulty in merging the two collections systems may outweigh the benefits unless it is part of a general restructuring or state revenue collection. If there is a new fee collection system developed in the future the committee recommends that such a system have a consistent collection period such as monthly, be as clear as possible to ensure that those selling petroleum products remain in compliance with state and federal laws and be as transparent and open as possible. The committee believes it is critical to maintain the availability of motor fuel sales data.

## **(B) PCF Disbursement Review**

### Background

A reimbursement decision at a UST facility in FY08 prompted the legislature to request a review of PCF disbursement policies under the PCF. Most specifically the Committee was asked to evaluate how an owner or operator of an underground storage tank should be compensated when contamination is identified and such contamination was caused by a prior spill or leaking underground storage tank that previous remediation failed to address.

In 1988 the legislature created the PCF (10 V.S.A. §1941) and appointed this Committee to oversee the program conduct. Under this enabling legislation, the primary purpose of the PCF was to protect human health and the environment by paying for cleanup and restoration of contaminated soil and groundwater, and to compensate third parties for property damage and bodily injury. In past years the Committee has reviewed the written policies and procedures of the SMS related to eligible costs and reimbursement procedures.

## Summary of Findings

To evaluate this issue, the Committee relooked at a past PCF reimbursement policy decision involving the reimbursement of costs associated with the treatment and disposal of petroleum contaminated soils removed not as part of a cleanup but to accommodate the replacement of any existing UST. In 1990, a policy was established that limited the amount of reimbursement for the treatment and disposal of petroleum contaminated soils up to 80 cubic yards when the soil was removed as part of a UST replacement. This cost control measure was put in place early in the program as it was recognized that there were not enough resources in the PCF to provide full reimbursement of all these type of costs. It was also felt that the reason these costs were being incurred were not part of a necessary cleanup but were incurred as a result of a capital improvement on a property. This measure results in shared costs between the PCF and the tank owner while at the same time putting a limitation on what is reimbursed. This coverage restriction has helped to keep the PCF solvent through the large number of replacements around the 1998 removal/replacement deadline for unprotected USTs. Lack of such early controls was one of the reasons that other state funds became insolvent, e.g., Texas and Michigan.

Another cost that falls under this policy is the treatment of contaminated groundwater during UST installation. PCF coverage is more strictly tied to preapproval of a corrective action plan, i.e., there is no automatic partial coverage during tank installations. Unlike removal of petroleum contaminated soil in the contaminant source area, treatment of a short duration dewatering event typically does not result in significant residual mass reduction. There are allowable alternatives to the off-site treatment of contaminated groundwater during UST replacement such as discharging the water back on site where conditions allow for this option. There are some sites where the limited size of the property or soil types limits this option.

## Recommendations

For the fiscal health of the PCF, the Committee does not recommend any changes to the existing reimbursement policy that limits the coverage provided where treatment and disposal of petroleum contaminated soils and groundwater are necessary only because of a UST replacement. The PCF should continue focusing coverage for onsite work on the investigation and cleanup costs, with priority given to sites with the most significant risk to human health and the environment. The Committee will review the policy in detail during the coming year and recommend changes in department policy as appropriate.

**Attachment 1  
PETROLEUM CLEANUP FUND  
Fund Balance Report  
for Fiscal Year 2009**

Month	Motor Fuel										Heating Fuel			Total Fund Balance
	Distributor Licensing Fees <sup>(1)</sup>	Interest on Account	Tank Assessment Fees	Loan Payments	Cost Recovery	Total Income	Site <sup>(2)</sup> Expenditures	WM Expenditures	Enforcement Expenditures	Motor Fuel <sup>(3)</sup> Balance	Total Income	Total Expenditures	Heating Fuel Balance	
Balance Forward as of 6/30/2008	74,875,104.41	2,842,087.81	7,837,008.27	5,820,733.53	6,471,110.99	98,376,045.01	90,873,123.18	381,190.88	0.00	7,129,315.33	6,062,504.48	5,774,328.92	288,175.56	7,417,490.89
July	327,510.19	0.00	350.00	17,229.19	2,613.33	347,702.71	582,764.13	11,087.13	0.00	6,883,166.78	200.00	238,162.64	50,212.92	6,933,379.70
August	356,774.78	1,636.04	200.00	12,143.52	449,329.99	820,084.33	249,660.21	10,548.31	0.00	7,443,042.59	500.00	146,501.76	(95,788.84)	7,347,253.75
		Act No. 192 transfer to General Fund				0.00	2,807,618.00	0.00	0.00	4,635,424.59	0.00	0.00	(95,788.84)	4,539,635.75
September	364,396.40	9,461.00	65,750.00	31,787.39	163.33	471,558.12	652,108.41	8,921.48	0.00	4,445,952.82	103,947.88	281,627.02	(273,467.98)	4,172,484.84
October	329,511.92	15,740.50	76,550.00	14,604.43	1,199.67	437,606.52	394,631.93	8,589.29	0.00	4,480,338.12	500.00	104,152.95	(377,120.93)	4,103,217.19
November	320,143.59	758.07	24,900.00	17,779.78	10,116.84	373,698.28	538,943.10	9,191.21	0.00	4,305,902.09	700.00	245,179.70	(621,600.63)	3,684,301.46
December	336,792.16	3,713.89	8,700.00	17,712.06	826.65	367,744.76	581,101.62	13,596.08	0.00	4,078,949.15	71,031.84	193,371.02	(743,939.81)	3,335,009.34
January	320,704.65	4,236.33	2,600.00	14,852.85	337,796.66	680,190.49	313,180.61	6,545.09	6,113.47	4,433,300.47	0.00	270,168.05	(1,014,107.86)	3,419,192.61
February	284,553.81	824.14	1,300.00	15,719.77	151,046.66	453,444.38	541,477.44	7,514.78	17,970.42	4,319,782.21	265,497.04	(209,367.68)	(539,243.14)	3,780,539.07
March	339,801.47	557.58	750.00	15,340.03	1,293.32	357,742.40	661,857.80	(1,706.37)	16,591.97	4,000,781.21	700.00	128,222.37	(666,765.51)	3,334,015.70
April	267,627.73	652.37	1,100.00	20,183.68	829.33	290,393.11	330,934.46	9,424.35	14,440.26	3,936,375.25	1,000.00	155,615.17	(821,380.68)	3,114,994.57
		Loan from Motor Fuel to Heating Oil per approval of Committee 4/09 minutes				(750,000.00)	0.00	0.00	0.00	3,186,375.25	750,000.00	0.00	(71,380.68)	3,114,994.57
May	330,510.69	640.14	0.00	9,648.05	0.00	340,798.88	470,286.47	0.00	11,031.69	3,045,855.97	254,566.34	80,201.79	102,983.87	3,148,839.84
June	345,228.47	5,340.41	100.00	14,927.64	10,663.98	376,260.50	464,946.02	8,327.15	34,583.19	2,914,260.11	166.66	54,490.51	48,660.02	2,962,920.13
Annual Total <sup>(3)</sup>	3,923,555.86	43,560.47	182,300.00	201,928.39	965,879.76	4,567,224.48	8,589,510.20	92,038.50	100,731.00	(4,215,055.22)	1,448,809.76	1,688,325.30	(239,515.54)	(4,454,570.76)
Grand Total <sup>(1988-2008)</sup>	78,798,660.27	2,885,648.28	8,019,308.27	6,022,661.92	7,436,990.75	102,943,269.49	99,462,633.38	473,229.38	100,731.00	2,906,675.73	7,511,314.24	7,462,654.22	48,660.02	2,955,335.75

**Attachment 2**  
**Petroleum Cleanup Fund**  
**Expenditures by Site Through June 2009**  
**Motor Fuel - All Sites**

PCF Site Name	Site Location	Total Current Year Remediation Costs	Total Current Year 3rd Party Claims	Current Year Total	Total Prior Year Remediation Costs	Total Prior Year 3rd Party Costs	GRAND TOTAL
West Addison General Store	Addison	0.00	0.00	0.00	463.79	0.00	463.79
Addison Four Corners Store	Addison	0.00	0.00	0.00	4,665.70	0.00	4,665.70
Tri Town Water Treatment Facility	Addison	0.00	0.00	0.00	41,450.65	0.00	41,450.65
Yankee Kingdom	Addison	1,848.95	0.00	1,848.95	25,583.04	0.00	27,431.99
Chaffee General Store	Albany	0.00	0.00	0.00	7,621.08	0.00	7,621.08
Poissants Mobil	Alburg	0.00	0.00	0.00	6,393.82	0.00	6,393.82
Robinson's Quick Stop	Alburg	7,401.43	0.00	7,401.43	13,733.05	0.00	21,134.48
Crossroads Mobil	Alburg	40,039.77	0.00	40,039.77	334,184.01	0.00	374,223.78
Medor Bulk Storage	Alburg	0.00	0.00	0.00	8,487.50	0.00	8,487.50
Kestler's Market	Alburg	0.00	0.00	0.00	2,798.60	0.00	2,798.60
Alburg Mobil Short Stop	Alburg	15,465.46	0.00	15,465.46	75,766.16	995.52	92,227.14
Robinson's Quick Stop	Alburg	0.00	0.00	0.00	13,367.43	0.00	13,367.43
B & B Auto	Andover	0.00	0.00	0.00	31,194.17	0.00	31,194.17
LMC Service Center	Arlington	2,434.38	0.00	2,434.38	17,311.80	0.00	19,746.18
Stewarts Shop 193	Arlington	0.00	0.00	0.00	14,685.08	0.00	14,685.08
Whelan Residence	Arlington	0.00	0.00	0.00	40,251.14	262.15	40,513.29
Moose Hollow I.G.A.	Arlington	0.00	0.00	0.00	2,486.44	0.00	2,486.44
Miles' Lumber	Arlington	0.00	0.00	0.00	16,991.08	0.00	16,991.08
Lakeview Store	Averill	0.00	0.00	0.00	123,079.52	0.00	123,079.52
Charlie's Quick Stop	Bakersfield	1,730.13	0.00	1,730.13	180,361.26	0.00	182,091.39
J&A Automotive	Bakersfield	0.00	0.00	0.00	5,069.28	0.00	5,069.28
Barnard General Store	Barnard	13,018.75	0.00	13,018.75	40,311.78	0.00	53,330.53
West Barnet Garage	Barnet	7,034.38	0.00	7,034.38	581,137.66	8,909.70	597,081.74
Barnet Town Garage	Barnet	1,172.50	0.00	1,172.50	19,206.72	0.00	20,379.22
Vermont Mold & Tool	Barnet	0.00	0.00	0.00	11,243.58	0.00	11,243.58
Websters Store	Barnet	4,388.50	0.00	4,388.50	29,219.61	1,367.05	34,975.16
Passumpic Village Store	Barnet	3,843.68	152.80	3,996.48	81,469.13	785.49	86,251.10
Gilman Property	Barnet	0.00	0.00	0.00	7,920.19	0.00	7,920.19
Precision Metals	Barnet	0.00	0.00	0.00	5,337.35	0.00	5,337.35
McGoff's Sunoco	Barre City	1,294.17	0.00	1,294.17	354,693.52	0.00	355,987.69
Atlantic	Barre City	0.00	0.00	0.00	135,728.33	0.00	135,728.33
Washington Apartments	Barre City	9,795.30	0.00	9,795.30	0.00	0.00	9,795.30
RJ Citgo	Barre City	1,477.75	0.00	1,477.75	12,659.55	0.00	14,137.30
Quarry Hill Quick Stop	Barre City	5,228.65	0.00	5,228.65	302,636.01	4,969.56	312,834.22
Johnson & Dix	Barre City	0.00	0.00	0.00	2,824.09	0.00	2,824.09
Nichols Block	Barre City	0.00	0.00	0.00	8,386.30	0.00	8,386.30
207R N Main Street	Barre City	0.00	0.00	0.00	180.00	0.00	180.00
Fisher Auto Parts	Barre City	0.00	0.00	0.00	11,602.29	0.00	11,602.29
Elmer Residence	Barre City	6,076.80	0.00	6,076.80	7,641.45	0.00	13,718.25
East Barre Roundabout	Barre City	5,984.08	0.00	5,984.08	0.00	0.00	5,984.08
Motel Pierre	Barre City	0.00	0.00	0.00	0.00	0.00	0.00
Barber's Army / Navy	Barre City	0.00	0.00	0.00	461.96	0.00	461.96
Johnson & Dix	Barre City	0.00	0.00	0.00	7,519.93	0.00	7,519.93
Barre Coal Tar	Barre City	0.00	0.00	0.00	8,046.00	0.00	8,046.00
Former Goodyear	Barre City	0.00	0.00	0.00	20,432.37	0.00	20,432.37
Marcell Ave.	Barre City	0.00	0.00	0.00	53,651.65	0.00	53,651.65
Reynolds & Sons	Barre Town	19,925.28	1,916.62	21,841.90	406,625.25	27,915.35	456,382.50
Green Mountain Diesel	Barre Town	250.00	0.00	250.00	40,118.73	0.00	40,368.73
Pacetti Residence	Barre Town	0.00	0.00	0.00	17,383.90	0.00	17,383.90
Pacetti Spill	Barre Town	0.00	0.00	0.00	19,660.40	0.00	19,660.40
Former Pratt Farm	Barre Town	0.00	0.00	0.00	3,387.39	0.00	3,387.39
Ladd's Motor Transfer	Barre Town	0.00	0.00	0.00	22,853.38	0.00	22,853.38
D&C Transport	Barton	1,803.62	0.00	1,803.62	16,887.16	0.00	18,690.78
Butler's Bus	Barton	23,759.54	1,944.55	25,704.09	341,954.13	66,315.22	433,973.44
Maple Lane Nursing	Barton	0.00	1,241.75	1,241.75	205,595.70	15,783.15	222,620.60
Barton Motors	Barton	8,120.70	0.00	8,120.70	375,074.40	0.00	383,195.10

**Attachment 2**  
**Petroleum Cleanup Fund**  
**Expenditures by Site Through June 2009**  
**Motor Fuel - All Sites**

PCF Site Name	Site Location	Total Current Year Remediation Costs	Total Current Year 3rd Party Claims	Current Year Total	Total Prior Year Remediation Costs	Total Prior Year 3rd Party Costs	GRAND TOTAL
Parkview Garage	Barton	0.00	0.00	0.00	17,814.80	0.00	17,814.80
Libby Residence	Barton	0.00	0.00	0.00	4,955.63	0.00	4,955.63
Croteau Property	Barton	6,684.66	0.00	6,684.66	100,063.89	66,130.01	172,878.56
Chrystal Lake outlet	Barton	0.00	0.00	0.00	8,058.47	(1,525.44)	6,533.03
Rt 5 Spill	Barton	0.00	0.00	0.00	0.00	0.00	0.00
Waterline Project	Barton	0.00	0.00	0.00	0.00	2,041.89	2,041.89
Tallmans Store	Belvidere	10,109.08	0.00	10,109.08	6,942.35	0.00	17,051.43
Keith Martin	Bennington	1,392.34	0.00	1,392.34	268,478.60	0.00	269,870.94
C&R Getty	Bennington	0.00	0.00	0.00	13,779.43	0.00	13,779.43
Fleming Texaco	Bennington	1,819.88	0.00	1,819.88	48,784.20	2,068.38	52,672.46
Sargents Short Stop	Bennington	1,217.09	0.00	1,217.09	16,845.22	0.00	18,062.31
Morrison Sales and Service	Bennington	776.52	0.00	776.52	15,682.50	0.00	16,459.02
Ideal Fuel & Fence Co.	Bennington	0.00	0.00	0.00	14,775.19	0.00	14,775.19
Benn Cty Indust corp	Bennington	0.00	0.00	0.00	3,755.30	0.00	3,755.30
Apollo Fuels	Bennington	2,169.44	0.00	2,169.44	8,672.53	0.00	10,841.97
Hemmings Motor News	Bennington	0.00	0.00	0.00	33,260.77	0.00	33,260.77
Robert Greene Inc	Bennington	0.00	0.00	0.00	25,084.56	0.00	25,084.56
Burgess Brothers Construction	Bennington	0.00	0.00	0.00	3,271.61	0.00	3,271.61
Tuttles' True Value	Bennington	0.00	0.00	0.00	7,011.41	0.00	7,011.41
Westside Citgo	Bennington	2,001.66	0.00	2,001.66	6,160.33	0.00	8,161.99
Charlie's Mobil	Bennington	0.00	0.00	0.00	25,632.83	0.00	25,632.83
Bennington Iron Works	Bennington	0.00	0.00	0.00	28,352.17	3,739.60	32,091.77
Morse Block	Bennington	1,312.26	0.00	1,312.26	9,531.63	0.00	10,843.89
Bennington Hatchery	Bennington	2,301.30	0.00	2,301.30	31,561.34	0.00	33,862.64
former Daniel Fager Residence	Bennington	28,532.52	0.00	28,532.52	7,130.57	0.00	35,663.09
Bennington Town Offices	Bennington	0.00	0.00	0.00	9,192.80	0.00	9,192.80
Mincer's	Bennington	2,587.02	0.00	2,587.02	3,789.58	0.00	6,376.60
Earl's Service Station	Bennington	0.00	0.00	0.00	0.00	0.00	0.00
Apollo Industries	Bennington	0.00	0.00	0.00	4,463.50	0.00	4,463.50
Wolfe Property	Bennington	0.00	0.00	0.00	6,262.83	0.00	6,262.83
VT Liquor Store; Benn.	Bennington	0.00	0.00	0.00	8,527.94	0.00	8,527.94
Mt Anthony Middle Sch.	Bennington	0.00	0.00	0.00	10,616.39	0.00	10,616.39
Martin's Mini Mart	Bennington	0.00	0.00	0.00	21,791.28	0.00	21,791.28
Depot Properties	Bennington	0.00	0.00	0.00	459.25	67.30	526.55
Benson Country Store	Benson	0.00	0.00	0.00	5,583.49	0.00	5,583.49
Peter's Country Store	Benson	0.00	0.00	0.00	17,980.10	0.00	17,980.10
Walker Farm	Benson	0.00	0.00	0.00	733.00	0.00	733.00
Benson Village Store	Benson	0.00	0.00	0.00	0.00	0.00	0.00
Peter's Country Store	Benson	0.00	0.00	0.00	25,645.34	0.00	25,645.34
Chestna	Benson	0.00	0.00	0.00	4,714.35	8,251.22	12,965.57
Saints Quick Stop	Berkshire	4,295.22	0.00	4,295.22	449,140.56	0.00	453,435.78
Spillane's Service Ctr	Berlin	4,321.70	0.00	4,321.70	148,468.23	0.00	152,789.93
AOT Central Garage	Berlin	0.00	0.00	0.00	18,024.47	0.00	18,024.47
Capital Chrysler	Berlin	0.00	0.00	0.00	19,046.48	0.00	19,046.48
Rossi Buick	Berlin	1,155.51	0.00	1,155.51	11,430.52	0.00	12,586.03
Tri-Town Sunoco	Berlin	0.00	0.00	0.00	14,578.10	0.00	14,578.10
Berlin Mobil Short Stop	Berlin	1,067.05	0.00	1,067.05	19,299.74	0.00	20,366.79
Perry Bulk Facility	Berlin	0.00	0.00	0.00	11,168.88	0.00	11,168.88
Maplefields	Berlin	8,005.63	0.00	8,005.63	7,786.61	0.00	15,792.24
Courtesy Toyota	Berlin	2,954.71	0.00	2,954.71	6,231.88	0.00	9,186.59
Crossway Motors	Berlin	0.00	0.00	0.00	9,130.59	0.00	9,130.59
Central VT Hospital	Berlin	0.00	0.00	0.00	28,644.29	0.00	28,644.29
Central VT Shopping Ctr	Berlin	0.00	0.00	0.00	112,396.67	0.00	112,396.67
Bowles'	Berlin	0.00	0.00	0.00	858.70	1,563.74	2,422.44
Dean's Mobil	Bethel	0.00	0.00	0.00	188,227.18	0.00	188,227.18
Bolton Peak	Bolton	7,176.09	0.00	7,176.09	100,184.98	0.00	107,361.07



**Attachment 2**  
**Petroleum Cleanup Fund**  
**Expenditures by Site Through June 2009**  
**Motor Fuel - All Sites**

PCF Site Name	Site Location	Total Current Year Remediation Costs	Total Current Year 3rd Party Claims	Current Year Total	Total Prior Year Remediation Costs	Total Prior Year 3rd Party Costs	GRAND TOTAL
Bolton Valley Holiday Resort	Bolton	0.00	0.00	0.00	4,393.02	0.00	4,393.02
Maska U.S.A.	Bradford	0.00	9,868.61	9,868.61	1,750.00	48,678.00	60,296.61
Bradford Bulk Facility	Bradford	47,727.73	0.00	47,727.73	299,436.06	0.00	347,163.79
Bradford Bulk Facility	Bradford	4,377.90	0.00	4,377.90	349,960.41	0.00	354,338.31
ARC Mechanical Contractors	Bradford	0.00	0.00	0.00	817.50	0.00	817.50
CCM Sport Maska	Bradford	0.00	0.00	0.00	1,750.00	0.00	1,750.00
Zuefle Residence	Braintree	0.00	0.00	0.00	2,434.27	1,775.50	4,209.77
Brandon Fuels	Brandon	1,784.77	0.00	1,784.77	16,364.82	0.00	18,149.59
Brandon Jiffy Mart	Brandon	0.00	0.00	0.00	19,321.63	0.00	19,321.63
Otter Valley Union H.S.	Brandon	0.00	0.00	0.00	0.00	0.00	0.00
Fleming Oil	Brattleboro	1,669.88	0.00	1,669.88	329,689.27	0.00	331,359.15
Brattleboro Texaco	Brattleboro	4,395.24	0.00	4,395.24	314,294.20	0.00	318,689.44
High St.; Brattleboro	Brattleboro	1,643.50	0.00	1,643.50	175,931.58	0.00	177,575.08
Canal St. Mobil	Brattleboro	3,895.79	0.00	3,895.79	443,793.84	77.75	447,767.38
A.L. Tyler & Sons	Brattleboro	0.00	0.00	0.00	235,895.96	280.00	236,175.96
Leader Beverage Co.	Brattleboro	1,168.00	0.00	1,168.00	68,233.41	0.00	69,401.41
Putney Rd - Rice Oil	Brattleboro	20,727.57	0.00	20,727.57	71,517.00	0.00	92,244.57
Coastal Sawway	Brattleboro	0.00	0.00	0.00	24,803.77	0.00	24,803.77
Exit One Sunoco	Brattleboro	0.00	0.00	0.00	803.30	0.00	803.30
Country News	Brattleboro	0.00	0.00	0.00	6,631.03	1,436.32	8,067.35
176 Main Street	Brattleboro	0.00	0.00	0.00	44,347.38	0.00	44,347.38
Sonnys Sunoco	Brattleboro	0.00	0.00	0.00	3,419.84	0.00	3,419.84
Willmington Services	Brattleboro	15,234.03	0.00	15,234.03	131,241.91	0.00	146,475.94
Canal Street Texaco	Brattleboro	0.00	0.00	0.00	22,937.97	0.00	22,937.97
Former Thomas Garage	Brattleboro	3,591.34	0.00	3,591.34	15,607.12	0.00	19,198.46
Stafford Residence	Brattleboro	0.00	0.00	0.00	307.00	0.00	307.00
Lacroix Property	Brattleboro	0.00	0.00	0.00	919.24	0.00	919.24
Old Movie House	Brattleboro	0.00	0.00	0.00	981.99	0.00	981.99
Abbott Block	Brattleboro	0.00	0.00	0.00	1,206.00	0.00	1,206.00
Gale Residence	Brattleboro	0.00	0.00	0.00	2,035.00	0.00	2,035.00
After-the-Fall Building	Brattleboro	0.00	0.00	0.00	3,597.63	0.00	3,597.63
Triple-T-Trucking	Brattleboro	0.00	0.00	0.00	4,587.39	0.00	4,587.39
Fleming Texaco	Brattleboro	0.00	0.00	0.00	8,057.29	0.00	8,057.29
Redlinger Property	Brattleboro	0.00	0.00	0.00	9,692.43	0.00	9,692.43
C & S Grocery	Brattleboro	0.00	0.00	0.00	28,803.00	0.00	28,803.00
Whetstone Brook	Brattleboro	0.00	0.00	0.00	67,757.53	0.00	67,757.53
Speciality Paperboard	Brattleboro	0.00	0.00	0.00	216,090.73	0.00	216,090.73
Bridgewater Corner Store	Bridgewater	0.00	0.00	0.00	161,066.08	1,772.44	162,838.52
Boises Citgo	Bridport	4,790.53	0.00	4,790.53	19,172.21	0.00	23,962.74
Pratt General Store	Bridport	29,949.44	0.00	29,949.44	0.00	0.00	29,949.44
Brighton Garage	Brighton	0.00	0.00	0.00	105,847.06	0.00	105,847.06
LaTouche Service Station	Brighton	3,922.42	0.00	3,922.42	25,086.82	0.00	29,009.24
Island Pond Mainway	Brighton	0.00	0.00	0.00	1,665.34	0.00	1,665.34
Northern Petroleum	Bristol	6,321.71	0.00	6,321.71	94,698.37	1,013.98	102,034.06
Bristol Flats	Bristol	0.00	0.00	0.00	520.00	5,360.59	5,880.59
Clark Residence	Bristol	0.00	0.00	0.00	19,938.70	0.00	19,938.70
Vallemar Farms	Bristol	0.00	0.00	0.00	9,703.32	0.00	9,703.32
Brownington Gen'l Store	Brownington	0.00	0.00	0.00	60,441.01	0.00	60,441.01
Evansville Trading Post	Brownington	7,648.39	0.00	7,648.39	30,468.65	3,221.25	41,338.29
Spillane's Petco	Burlington	0.00	0.00	0.00	187,142.52	0.00	187,142.52
Rotary Gulf/Wesco Oil	Burlington	1,269.49	0.00	1,269.49	16,537.42	8,694.28	26,501.19
Independent Foods	Burlington	15,434.24	0.00	15,434.24	496,675.46	452.40	512,562.10
Rosetti Property	Burlington	4,848.00	0.00	4,848.00	48,156.02	0.00	53,004.02
Hertz Rent A Car	Burlington	2,370.25	0.00	2,370.25	6,556.46	0.00	8,926.71
Shearer Chevrolet	Burlington	2,624.13	0.00	2,624.13	31,481.89	0.00	34,106.02
Handy's Texaco	Burlington	5,158.38	0.00	5,158.38	36,756.38	0.00	41,914.76

**Attachment 2**  
**Petroleum Cleanup Fund**  
**Expenditures by Site Through June 2009**  
**Motor Fuel - All Sites**

PCF Site Name	Site Location	Total Current Year Remediation Costs	Total Current Year 3rd Party Claims	Current Year Total	Total Prior Year Remediation Costs	Total Prior Year 3rd Party Costs	GRAND TOTAL
Spillane's Battery Street	Burlington	0.00	0.00	0.00	22,141.89	0.00	22,141.89
Simmons Dwntrwn Mobil	Burlington	45,298.99	0.00	45,298.99	90,768.17	15,409.62	151,476.78
Farrell Distributing	Burlington	1,479.78	0.00	1,479.78	7,269.60	0.00	8,749.38
Burlington Public Works	Burlington	0.00	0.00	0.00	11,132.99	0.00	11,132.99
Ralph's Mobil	Burlington	0.00	0.00	0.00	19,758.06	0.00	19,758.06
A&D Automotive	Burlington	648.65	0.00	648.65	4,347.62	0.00	4,996.27
Burlington Public Works Gar	Burlington	0.00	0.00	0.00	73,473.24	0.00	73,473.24
Burlington Public Works	Burlington	199.42	0.00	199.42	86,202.80	2,626.25	89,028.47
Salvation Army	Burlington	0.00	0.00	0.00	2,683.12	0.00	2,683.12
Pearl Street Mobil	Burlington	5,301.86	0.00	5,301.86	1,055.74	0.00	6,357.60
North Beach Maintenance	Burlington	2,173.63	0.00	2,173.63	0.00	0.00	2,173.63
Hamlin Residence	Burlington	0.00	0.00	0.00	40,549.35	0.00	40,549.35
City Market	Burlington	4,150.38	0.00	4,150.38	10,765.37	0.00	14,915.75
Howard Opera House	Burlington	5,707.91	0.00	5,707.91	0.00	0.00	5,707.91
Daly Residence	Burlington	0.00	0.00	0.00	7,098.43	0.00	7,098.43
Kilburn & Gates	Burlington	0.00	0.00	0.00	2,541.05	1,321.05	3,862.10
161 St Paul St	Burlington	83,152.75	0.00	83,152.75	0.00	0.00	83,152.75
Mansfield Professional Building	Burlington	36,916.67	0.00	36,916.67	13,249.06	0.00	50,165.73
14 Browns Court	Burlington	5,223.67	0.00	5,223.67	0.00	0.00	5,223.67
Hutchin's Lot	Burlington	0.00	0.00	0.00	3,160.00	0.00	3,160.00
Entomology Lab	Burlington	0.00	0.00	0.00	3,712.77	0.00	3,712.77
Sketchly Services	Burlington	0.00	0.00	0.00	4,606.26	0.00	4,606.26
Message Center	Burlington	0.00	0.00	0.00	6,290.05	0.00	6,290.05
Pease Grain	Burlington	0.00	0.00	0.00	9,841.44	0.00	9,841.44
Hertz Rent-A-Car	Burlington	0.00	0.00	0.00	47,902.49	0.00	47,902.49
Pepsi	Burlington	0.00	0.00	0.00	47,966.88	0.00	47,966.88
UVM Centennial Field	Burlington	0.00	0.00	0.00	102,846.20	0.00	102,846.20
Cabot Garage	Cabot	0.00	0.00	0.00	6,086.47	0.00	6,086.47
Cabot Town Garage	Cabot	0.00	0.00	0.00	11,742.15	0.00	11,742.15
Derek's Country Store	Cabot	10,458.16	1,984.75	12,442.91	595,174.06	36,183.58	643,800.55
Estate of Myra Houston	Cabot	689.11	0.00	689.11	0.00	0.00	689.11
East Calais Gen'l Store	Calais	39,096.10	0.00	39,096.10	83,567.31	0.00	122,663.41
Himes Property	Calais	0.00	0.00	0.00	4,932.69	0.00	4,932.69
Cambridge Service Center	Cambridge	8,621.44	0.00	8,621.44	13,018.21	0.00	21,639.65
Tilton Property	Cambridge	0.00	0.00	0.00	5,216.60	0.00	5,216.60
Madonna Mobil	Cambridge	0.00	0.00	0.00	5,963.45	0.00	5,963.45
Ethan Allen	Canaan	0.00	0.00	0.00	56,551.63	0.00	56,551.63
Noyes Express	Canaan	3,424.01	0.00	3,424.01	55,885.22	0.00	59,309.23
Castleton Library	Castleton	0.00	0.00	0.00	190.99	0.00	190.99
Hutchin & White	Castleton	0.00	0.00	0.00	44,205.13	52.65	44,257.78
Atherton Mill	Cavendish	0.00	0.00	0.00	5,168.27	0.00	5,168.27
Danes Store	Charleston	0.00	0.00	0.00	15,288.63	0.00	15,288.63
West Charleston Town Garage	Charleston	106,624.14	0.00	106,624.14	77,138.83	0.00	183,762.97
West Charleston Contam Wells	Charleston	19,733.13	6,912.71	26,645.84	2,173.20	5,077.16	33,896.20
Marbles' Store	Charlotte	2,760.29	0.00	2,760.29	32,507.05	8,768.30	44,035.64
Cedar Beach	Charlotte	0.00	0.00	0.00	195.00	7,596.50	7,791.50
Charlotte Berry Farm	Charlotte	0.00	0.00	0.00	2,185.75	0.00	2,185.75
Nordic Farm	Charlotte	0.00	0.00	0.00	79,848.88	0.00	79,848.88
Chelsea Public Well	Chelsea	0.00	0.00	0.00	82,780.09	0.00	82,780.09
Upham's Store	Chelsea	0.00	0.00	0.00	101,941.09	5,564.72	107,505.81
Campbell's Garage	Chelsea	0.00	0.00	0.00	462,882.47	92,475.80	555,358.27
Soap Shed Laundromat	Chester	2,829.34	0.00	2,829.34	32,070.14	0.00	34,899.48
Miller's General Store	Chester	5,253.78	0.00	5,253.78	427,737.06	7,690.81	440,681.65
Sweet Residence	Chester	0.00	0.00	0.00	6,820.79	0.00	6,820.79
R.B. Erskines'	Chester	0.00	0.00	0.00	10,626.06	0.00	10,626.06
Scott Hinckley	Chester	0.00	0.00	0.00	23,806.95	0.00	23,806.95

**Attachment 2**  
**Petroleum Cleanup Fund**  
**Expenditures by Site Through June 2009**  
**Motor Fuel - All Sites**

PCF Site Name	Site Location	Total Current Year Remediation Costs	Total Current Year 3rd Party Claims	Current Year Total	Total Prior Year Remediation Costs	Total Prior Year 3rd Party Costs	GRAND TOTAL
Chester Tire A	Chester	0.00	0.00	0.00	80,167.00	0.00	80,167.00
Wooden Barrel Country Store	Chittenden	178,983.20	0.00	178,983.20	60,875.68	7,543.67	247,402.55
Judy & Jorgy's	Clarendon	13,907.83	18,173.60	32,081.43	1,048,994.21	368,476.25	1,449,551.89
Mill River Condos	Clarendon	0.00	0.00	0.00	0.00	0.00	0.00
Mill River Condos	Clarendon	0.00	0.00	0.00	8,951.78	0.00	8,951.78
Village Beverage	Colchester	9,748.01	0.00	9,748.01	665,504.98	0.00	675,252.99
Smith Petroleum	Colchester	0.00	0.00	0.00	273,810.84	0.00	273,810.84
Mary's Market	Colchester	36,825.84	0.00	36,825.84	239,611.47	0.00	276,437.31
Hilltop Texaco	Colchester	6,641.32	0.00	6,641.32	411,163.62	0.00	417,804.94
Lew's Corner Store	Colchester	2,092.90	0.00	2,092.90	64,287.21	0.00	66,380.11
Whitcomb Construction	Colchester	0.00	0.00	0.00	11,891.31	0.00	11,891.31
Joyce Hall, St Michaels College	Colchester	1,145.43	0.00	1,145.43	13,197.01	0.00	14,342.44
Hershberg's	Colchester	0.00	0.00	0.00	128,755.64	0.00	128,755.64
North Concord General Store	Concord	15,622.72	0.00	15,622.72	0.00	0.00	15,622.72
East Corinth General Store	Corinth	8,226.90	0.00	8,226.90	554,423.24	4,344.47	566,994.61
Martins Old Country Store	Corinth	7,807.46	38.45	7,845.91	35,036.84	128.00	43,010.75
Robert Bartlett Property	Corinth	0.00	0.00	0.00	5,107.99	0.00	5,107.99
Fenn Residence	Cornwall	0.00	0.00	0.00	18,233.76	4,989.32	23,223.08
Isham Residence	Cornwall	0.00	0.00	0.00	6,944.13	0.00	6,944.13
Burkewitz	Coventry	0.00	0.00	0.00	11,309.15	0.00	11,309.15
Former Craftsbury Corner Store	Craftsbury	34,649.91	0.00	34,649.91	0.00	0.00	34,649.91
Young Residence	Craftsbury	0.00	0.00	0.00	0.00	0.00	0.00
Craftsbury Fire Dept	Craftsbury	0.00	0.00	0.00	323.61	0.00	323.61
Danby 4 Corners Store	Danby	0.00	0.00	0.00	3,654.98	0.00	3,654.98
Smokey House, Cottage Proper	Danby	0.00	0.00	0.00	4,643.73	0.00	4,643.73
Morrisey's Mercantile	Danby	0.00	0.00	0.00	9,856.09	0.00	9,856.09
former Calkins Oil & Excavating	Danville	0.00	0.00	0.00	48.74	0.00	48.74
Joe's Country Store	Danville	2,451.50	0.00	2,451.50	50,130.30	0.00	52,581.80
Halstead Residence	Danville	0.00	0.00	0.00	331.11	0.00	331.11
Stewart Property	Danville	0.00	0.00	0.00	2,510.38	0.00	2,510.38
Derby Corners Mini Mart	Derby	3,221.36	0.00	3,221.36	31,831.14	0.00	35,052.50
Don's Auto	Derby	2,250.35	0.00	2,250.35	17,597.82	0.00	19,848.17
Derby Line Mainway	Derby	29,791.78	0.00	29,791.78	657,280.15	4,594.80	691,666.73
Freds Plumbing & Heating	Derby	10,156.53	0.00	10,156.53	0.00	0.00	10,156.53
Derby Trailer Park	Derby	0.00	0.00	0.00	2,957.14	0.00	2,957.14
Ammex Tax & Duty Free	Derby	0.00	0.00	0.00	9,088.83	0.00	9,088.83
Dorset Town Garage	Dorset	0.00	0.00	0.00	16,667.85	0.00	16,667.85
South Dorset General Store	Dorset	0.00	0.00	0.00	140.00	0.00	140.00
Citron property	Dorset	0.00	0.00	0.00	6,213.79	0.00	6,213.79
Robbins Property	Dorset	0.00	0.00	0.00	11,123.43	0.00	11,123.43
Christie's Market	Dover	11,932.39	0.00	11,932.39	252,223.82	0.00	264,156.21
Christy's Market	Dover	5,765.08	0.00	5,765.08	181,959.90	0.00	187,724.98
Christy's Market - South	Dover	6,670.42	0.00	6,670.42	85,939.24	0.00	92,609.66
Moulton Residence	Dover	0.00	1,697.34	1,697.34	0.00	0.00	1,697.34
Dover Wells	Dover	0.00	2,496.27	2,496.27	3,988.82	11,400.96	17,886.05
Red Cricket Inn	Dover	0.00	0.00	0.00	2,578.13	0.00	2,578.13
East Dover Fire Dept.	Dover	0.00	0.00	0.00	7,867.41	0.00	7,867.41
Dover T Garage	Dover	0.00	0.00	0.00	21,274.32	0.00	21,274.32
West River Valley Mrkt	Dummerston	1,830.00	0.00	1,830.00	357,707.15	492.20	360,029.35
Gallup Residence	Dummerston	0.00	0.00	0.00	268.30	0.00	268.30
Camp Arden Rd	Dummerston	0.00	0.00	0.00	841.91	0.00	841.91
Dudley's Store	East Montpelier	1,899.21	14,819.19	16,718.40	158,486.02	194,485.01	369,689.43
Route 14 Spill	East Montpelier	0.00	0.00	0.00	0.00	0.00	0.00
Coca-Cola	East Montpelier	0.00	0.00	0.00	66,280.42	0.00	66,280.42
Eden General Store	Eden	12,328.94	0.00	12,328.94	69,259.73	0.00	81,588.67
Charley's Quick Stop	Enosburg	1,741.08	0.00	1,741.08	262,641.53	103,360.24	367,742.85

**Attachment 2**  
**Petroleum Cleanup Fund**  
**Expenditures by Site Through June 2009**  
**Motor Fuel - All Sites**

PCF Site Name	Site Location	Total Current Year Remediation Costs	Total Current Year 3rd Party Claims	Current Year Total	Total Prior Year Remediation Costs	Total Prior Year 3rd Party Costs	GRAND TOTAL
Enosburg Mobil	Enosburg	4,053.54	0.00	4,053.54	132,602.25	0.00	136,655.79
Pattee's 108 Market	Enosburg	0.00	0.00	0.00	1,037.41	0.00	1,037.41
Blouin Brothers	Enosburg	2,100.15	0.00	2,100.15	11,425.80	0.00	13,525.95
Desautel Trucking	Enosburg	5,429.85	257.60	5,687.45	1,090.00	0.00	6,777.45
Pattee's 108 Market	Enosburg	0.00	0.00	0.00	114,330.22	4,079.14	118,409.36
Madonna Mobil	Essex	0.00	0.00	0.00	2,031.70	0.00	2,031.70
Marvin's Market	Essex	4,326.06	0.00	4,326.06	34,711.30	0.00	39,037.36
Simons 5 Corners	Essex	17,905.07	0.00	17,905.07	0.00	0.00	17,905.07
Road Res-Q	Essex	0.00	0.00	0.00	21,674.53	0.00	21,674.53
Corner Gas	Essex	0.00	0.00	0.00	10,656.21	0.00	10,656.21
Bushey Sunoco	Essex	92,979.86	0.00	92,979.86	265,494.01	0.00	358,473.87
Abrams' Sunoco	Essex	0.00	0.00	0.00	12,245.65	0.00	12,245.65
Kinaman Residence	Essex	0.00	0.00	0.00	4,050.49	0.00	4,050.49
Essex Shopping Plaza	Essex	0.00	0.00	0.00	4,494.79	0.00	4,494.79
McEwing Oil	Essex	0.00	0.00	0.00	6,274.51	0.00	6,274.51
Grace United Church	Essex	0.00	0.00	0.00	7,098.38	0.00	7,098.38
Essex Cracker Barrell	Essex	0.00	0.00	0.00	12,820.18	0.00	12,820.18
Benson T Garage	Fair Haven	1,437.91	0.00	1,437.91	51,195.69	0.00	52,633.60
Fair Haven Mobil	Fair Haven	3,748.47	0.00	3,748.47	68,641.15	0.00	72,389.62
Stewarts Ice Cream	Fair Haven	12,001.49	0.00	12,001.49	162,673.33	0.00	174,674.82
Fair Haven Truck Stop	Fair Haven	0.00	0.00	0.00	4,360.13	0.00	4,360.13
Showcase Video	Fair Haven	1,407.72	0.00	1,407.72	4,679.93	0.00	6,087.65
Fair Haven Bulk Facility	Fair Haven	1,560.90	0.00	1,560.90	22,239.92	0.00	23,800.82
Burke Auto	Fair Haven	0.00	0.00	0.00	9,747.04	0.00	9,747.04
Nan's Mobil	Fairfax	53,727.93	0.00	53,727.93	25,941.96	0.00	79,669.89
Minor's Country Store	Fairfax	35,984.38	5,633.29	41,617.67	110,263.55	0.00	151,881.22
Former KMC Auto	Fairfax	3,477.24	0.00	3,477.24	0.00	0.00	3,477.24
Old Hotel	Fairfield	0.00	0.00	0.00	140.00	0.00	140.00
Browns ABC	Fairfield	5,970.71	0.00	5,970.71	17,531.26	0.00	23,501.97
Stone's Texaco	Fairfield	1,816.58	0.00	1,816.58	10,170.77	0.00	11,987.35
Oakes Property	Fairlee	2,948.00	0.00	2,948.00	7,760.78	0.00	10,708.78
Former Fairway Auto	Fairlee	0.00	0.00	0.00	13,018.96	0.00	13,018.96
T Reynolds Property	Fayston	0.00	0.00	0.00	30,709.94	0.00	30,709.94
Little Otter General Store	Ferrisburg	1,207.26	0.00	1,207.26	0.00	0.00	1,207.26
Jimmos Market	Ferrisburg	0.00	0.00	0.00	5,712.94	0.00	5,712.94
Reinhardt Residence	Ferrisburg	0.00	0.00	0.00	9,863.19	0.00	9,863.19
Cucciniello Property	Ferrisburg	0.00	0.00	0.00	3,188.13	0.00	3,188.13
Devine Sales & Service	Ferrisburg	0.00	0.00	0.00	6,028.92	0.00	6,028.92
Sand Hill	Ferrisburg	0.00	0.00	0.00	110.00	0.00	110.00
Northburg Store	Ferrisburg	0.00	0.00	0.00	634.91	0.00	634.91
Lake Carmi Mobil	Franklin	8,030.06	2,114.65	10,144.71	701,328.06	126,367.93	837,840.70
Dick Wright Ford	Franklin	5,084.49	0.00	5,084.49	75,789.07	0.00	80,873.56
Alco Equipment	Georgia	0.00	0.00	0.00	1,697.35	0.00	1,697.35
Georgia Mobil	Georgia	18,067.67	0.00	18,067.67	447,564.28	0.00	465,631.95
Georgia Central Market	Georgia	0.00	0.00	0.00	347,291.40	0.00	347,291.40
former Georgia Market	Georgia	1,405.36	0.00	1,405.36	1,638.74	0.00	3,044.10
Lake Parker C'ntry Store	Glover	14,933.44	0.00	14,933.44	71,302.49	0.00	86,235.93
Glover Community School	Glover	0.00	0.00	0.00	13,185.26	0.00	13,185.26
Glover Ambulance Dept	Glover	33,890.84	0.00	33,890.84	24,457.86	0.00	58,348.70
Conley Property	Glover	0.00	0.00	0.00	2,382.55	0.00	2,382.55
Grafton Town Garage	Grafton	280.00	0.00	280.00	0.00	0.00	280.00
Grafton Village Garage	Grafton	0.00	0.00	0.00	13,263.07	0.00	13,263.07
Grafton Village Garage	Grafton	0.00	0.00	0.00	7,480.05	0.00	7,480.05
Pollio Residence	Grafton	0.00	0.00	0.00	9,945.52	0.00	9,945.52
A & B Beverage	Grand Isle	1,026.07	0.00	1,026.07	5,644.79	0.00	6,670.86
Grand Isle Store	Grand Isle	1,062.70	0.00	1,062.70	12,144.93	0.00	13,207.63

**Attachment 2**  
**Petroleum Cleanup Fund**  
**Expenditures by Site Through June 2009**  
**Motor Fuel - All Sites**

PCF Site Name	Site Location	Total Current Year Remediation Costs	Total Current Year 3rd Party Claims	Current Year Total	Total Prior Year Remediation Costs	Total Prior Year 3rd Party Costs	GRAND TOTAL
Chernesky Property	Grand Isle	2,127.97	0.00	2,127.97	62,969.05	1,996.75	67,093.77
A & B Beverage	Grand Isle	0.00	0.00	0.00	6,880.91	0.00	6,880.91
Greensboro Garage	Greensboro	8,039.23	0.00	8,039.23	0.00	0.00	8,039.23
Greensboro Town Garage	Greensboro	140.00	0.00	140.00	0.00	0.00	140.00
Shaw Water Supply Well	Guilford	0.00	0.00	0.00	751.79	17,310.51	18,062.30
Henry Transportation	Guilford	0.00	0.00	0.00	3,867.54	0.00	3,867.54
Guilford Country Store	Guilford	0.00	0.00	0.00	361.80	626.79	988.59
Long Residence	Hancock	0.00	0.00	0.00	540.00	0.00	540.00
Hardwick Kwik Stop B	Hardwick	0.00	0.00	0.00	7,223.87	12.17	7,236.04
Hay's Texaco	Hardwick	6,876.78	0.00	6,876.78	790,267.00	209.69	797,353.47
Hardwick Village	Hardwick	1,473.11	0.00	1,473.11	31,513.48	0.00	32,986.59
Hardwick House of Pizza	Hardwick	4,612.89	0.00	4,612.89	20,965.74	0.00	25,578.63
Mayo Residence	Hardwick	0.00	0.00	0.00	1,403.00	29,757.42	31,160.42
Lamoille Valley Ford	Hardwick	3,264.82	0.00	3,264.82	1,680.82	0.00	4,945.64
Timerson Residence	Hardwick	0.00	0.00	0.00	6,524.67	0.00	6,524.67
Walker Residence	Hardwick	0.00	0.00	0.00	22,834.99	0.00	22,834.99
Ed's Deli	Hardwick	0.00	0.00	0.00	90,228.76	0.00	90,228.76
Quechee Mobil	Hartford	5,024.90	0.00	5,024.90	12,738.75	0.00	17,763.65
Ed's Sunoco	Hartford	1,720.00	0.00	1,720.00	223,539.79	0.00	225,259.79
White River Bulk Facility	Hartford	0.00	0.00	0.00	32,408.95	(7,168.16)	25,240.79
Bob's Service Center	Hartford	2,137.96	0.00	2,137.96	6,717.91	0.00	8,855.87
Crossroads Store	Hartford	7,735.99	0.00	7,735.99	365,343.95	0.00	373,079.94
Quechee Inn	Hartford	0.00	0.00	0.00	1,635.81	0.00	1,635.81
Former Purcell Oil	Hartford	0.00	0.00	0.00	25,858.71	0.00	25,858.71
Harford Oil Company Blk Fac	Hartford	9,001.88	0.00	9,001.88	4,948.34	0.00	13,950.22
Walker Apartments	Hartford	0.00	0.00	0.00	11,256.93	0.00	11,256.93
Withington Estate	Hartford	0.00	0.00	0.00	14,722.84	0.00	14,722.84
Hotel Coolidge	Hartford	0.00	0.00	0.00	5,579.60	0.00	5,579.60
Exxon/Mobil	Hartford	16,951.00	0.00	16,951.00	32,642.88	0.00	49,593.88
Twin State Fruit	Hartford	0.00	0.00	0.00	1,360.00	0.00	1,360.00
W Hartford Village Store	Hartford	0.00	0.00	0.00	0.00	0.00	0.00
Town of Hartford	Hartford	0.00	0.00	0.00	29.55	0.00	29.55
Al's Country Store	Hartford	0.00	0.00	0.00	613.00	0.00	613.00
Hartford School District	Hartford	0.00	0.00	0.00	4,048.46	0.00	4,048.46
Quechee Mobil	Hartford	0.00	0.00	0.00	94,693.66	0.00	94,693.66
White River Texaco	Hartland	0.00	0.00	0.00	4,967.56	0.00	4,967.56
Hartland Water Supply	Hartland	75,066.48	22,516.43	97,582.91	0.00	0.00	97,582.91
Hartland Post Office	Hartland	2,718.87	0.00	2,718.87	4,159.22	0.00	6,878.09
North Hartland Dry Kiln	Hartland	0.00	0.00	0.00	3,081.51	0.00	3,081.51
Highgate Library	Highgate	3,668.86	0.00	3,668.86	542,447.85	0.00	546,116.71
Martin's Gen'l Store	Highgate	3,070.16	0.00	3,070.16	53,533.36	0.00	56,603.52
Chevalier Drilling Co	Highgate	0.00	0.00	0.00	2,229.15	0.00	2,229.15
M and R Beverage	Highgate	0.00	0.00	0.00	0.00	4,357.07	4,357.07
Young Landfill	Highgate	0.00	0.00	0.00	0.00	0.00	0.00
International Cheese	Hinesburg	0.00	0.00	0.00	170,102.46	17,382.47	187,484.93
Ballard's Store	Hinesburg	2,776.94	0.00	2,776.94	76,405.83	0.00	79,182.77
Hart & Mead, Inc.	Hinesburg	3,322.80	306.26	3,629.06	249,661.87	46,408.87	299,699.80
Iroquois Manufacturing	Hinesburg	0.00	0.00	0.00	522.75	149.40	672.15
Lantman	Hinesburg	68,441.44	0.00	68,441.44	69,632.32	12,321.31	150,395.07
Giroux Body Shop	Hinesburg	6,518.79	0.00	6,518.79	94,069.21	4,789.74	105,377.74
Hallenbeck Property	Hinesburg	265.49	0.00	265.49	58,326.96	407.58	59,000.03
Habitat House	Hinesburg	0.00	0.00	0.00	679.06	0.00	679.06
East Wind Condominiums	Hinesburg	0.00	0.00	0.00	4,372.56	0.00	4,372.56
Savelle Property	Holland	3,959.43	0.00	3,959.43	52,216.10	0.00	56,175.53
Seguin Residence	Holland	0.00	0.00	0.00	9,528.98	0.00	9,528.98
Lake Horatonia Cntry Store	Hubbardton	63,301.30	0.00	63,301.30	91,198.07	0.00	154,499.37

**Attachment 2**  
**Petroleum Cleanup Fund**  
**Expenditures by Site Through June 2009**  
**Motor Fuel - All Sites**

PCF Site Name	Site Location	Total Current Year Remediation Costs	Total Current Year 3rd Party Claims	Current Year Total	Total Prior Year Remediation Costs	Total Prior Year 3rd Party Costs	GRAND TOTAL
Herber Residence	Hubbardton	0.00	0.00	0.00	770.00	0.00	770.00
Jacque's Country Store	Huntington	3,285.55	153.55	3,439.10	98,873.66	33,263.77	135,576.53
Beaudrys Store	Huntington	87,567.72	0.00	87,567.72	10,211.73	0.00	97,779.45
Lamoille Union H.S.	Hyde Park	10,771.89	0.00	10,771.89	245,244.39	0.00	256,016.28
238 Ferry St	Hyde Park	0.00	1,182.26	1,182.26	0.00	1,146.68	2,328.94
LaRosa's Market	Hyde Park	0.00	0.00	0.00	3,607.30	0.00	3,607.30
former Sanborn Country Store	Fair Haven	0.00	0.00	0.00	8,374.61	0.00	8,374.61
Irasburg General Store	Irasburg	104,082.28	0.00	104,082.28	918,365.41	10,837.56	1,033,285.25
Croteau's Garage	Irasburg	634.13	0.00	634.13	17,553.20	0.00	18,187.33
Isle LaMotte Country Store	Isle La Motte	1,549.12	0.00	1,549.12	15,843.56	2,033.40	19,426.08
Carson's Market	Isle La Motte	0.00	0.00	0.00	1,490.00	(600.00)	890.00
Rawsonville	Jamaica	1,469.50	691.45	2,160.95	78,996.24	69,546.85	150,704.04
Kearley Fuels	Jamaica	0.00	181.75	181.75	331,209.67	6,906.51	338,297.93
Videgain Property	Jamaica	0.00	0.00	0.00	3,728.03	846.27	4,574.30
Gilman Residence	Jamaica	0.00	0.00	0.00	1,256.80	0.00	1,256.80
George Perry Rental Property	Jamaica	0.00	0.00	0.00	2,230.64	0.00	2,230.64
Nichol's Residence	Jamaica	0.00	0.00	0.00	7,667.95	0.00	7,667.95
Jay Peak	Jay	0.00	0.00	0.00	516,138.05	79.25	516,217.30
Desso's Store	Jericho	1,101.30	0.00	1,101.30	100,617.56	19,657.87	121,376.73
Chittenden Mills Beverage	Jericho	543.33	0.00	543.33	6,567.78	0.00	7,111.11
Big Johns Rvrside Store	Jericho	120.00	0.00	120.00	30,281.19	0.00	30,401.19
Clarks Truck Center	Jericho	0.00	0.00	0.00	280.00	0.00	280.00
Palmer Lane	Jericho	0.00	0.00	0.00	2,727.50	1,098.52	3,826.02
Weinberg Residence	Jericho	420.00	0.00	420.00	0.00	0.00	420.00
former Sweet & Burt	Jericho	0.00	35,834.75	35,834.75	0.00	0.00	35,834.75
Village Citgo	Johnson	125,654.85	0.00	125,654.85	20,907.24	3,736.94	150,299.03
VT Electric Coop	Johnson	2,646.58	0.00	2,646.58	179,099.85	0.00	181,746.43
Bradley's General Store	Johnson	7,235.33	0.00	7,235.33	21,592.09	0.00	28,827.42
Johnson Woolen Mills	Johnson	0.00	0.00	0.00	0.00	78,459.29	78,459.29
DJS Corner Store	Johnson	111,835.55	0.00	111,835.55	0.00	0.00	111,835.55
Habro Mobil	Killington	6,282.09	0.00	6,282.09	385,446.60	0.00	391,728.69
Summitt Lodge	Killington	82,428.72	30,984.96	113,413.68	1,616,894.37	183,353.37	1,913,661.42
Waterwheel Trading Post	Killington	0.00	0.00	0.00	14,249.25	0.00	14,249.25
Killington Maint Garage	Killington	0.00	0.00	0.00	27,978.28	0.00	27,978.28
The Deli at Killington	Killington	326.86	0.00	326.86	14,573.05	0.00	14,899.91
Basin Restaurant Prpty	Killington	0.00	0.00	0.00	5,852.60	0.00	5,852.60
Sanborn Residence	Kirby	0.00	0.00	0.00	4,639.49	0.00	4,639.49
Leicester	Leicester	5,381.09	2,426.29	7,807.38	7,139.56	5,684.59	20,631.53
Stacey Residence	Leicester	0.00	638.47	638.47	0.00	0.00	638.47
Lincoln Town Garage	Lincoln	0.00	0.00	0.00	518.05	0.00	518.05
Strickholm Farm	Lincoln	0.00	0.00	0.00	71.16	0.00	71.16
Wiley's Garage	Londonderry	1,056.50	0.00	1,056.50	22,651.82	0.00	23,708.32
Londonderry Auto	Londonderry	0.00	0.00	0.00	121,950.95	0.00	121,950.95
AOT	Londonderry	0.00	0.00	0.00	13,067.75	0.00	13,067.75
Center's Service Station	Londonderry	0.00	0.00	0.00	37,025.70	0.00	37,025.70
Londonderry Shop Ctr	Londonderry	2,690.38	2,229.43	4,919.81	428,869.31	84,740.15	518,529.27
Magic Mountain	Londonderry	0.00	0.00	0.00	83,910.33	0.00	83,910.33
Texaco Food Mart	Ludlow	2,957.58	0.00	2,957.58	10,902.97	0.00	13,860.55
Willette Residence	Ludlow	2,456.75	0.00	2,456.75	56,183.46	0.00	58,640.21
Jewel Brook Mill	Ludlow	0.00	0.00	0.00	5,089.63	0.00	5,089.63
Jewel Brook Mill	Ludlow	7,754.77	0.00	7,754.77	183,359.17	0.00	191,113.94
Town of Ludlow	Ludlow	0.00	0.00	0.00	3,700.57	0.00	3,700.57
Ludlow Mobil	Ludlow	0.00	0.00	0.00	246,387.39	10,034.23	256,421.62
Ling's Garage	Lunenburg	0.00	0.00	0.00	400.00	0.00	400.00
Marden Industries	Lyndon	0.00	0.00	0.00	5,395.93	0.00	5,395.93
Lydonville Texaco	Lyndon	57,626.82	10,764.69	68,391.51	438,826.89	232,903.17	740,121.57

**Attachment 2**  
**Petroleum Cleanup Fund**  
**Expenditures by Site Through June 2009**  
**Motor Fuel - All Sites**

PCF Site Name	Site Location	Total Current Year Remediation Costs	Total Current Year 3rd Party Claims	Current Year Total	Total Prior Year Remediation Costs	Total Prior Year 3rd Party Costs	GRAND TOTAL
May's V & S Variety	Lyndon	6,137.56	0.00	6,137.56	190,169.02	0.00	196,306.58
Caledonia Oil Co.	Lyndon	1,208.62	0.00	1,208.62	196,683.53	25,593.54	223,485.69
Chamberlain Bus Service	Lyndon	1,421.89	0.00	1,421.89	808.70	0.00	2,230.59
Speedwell Gas	Lyndon	3,485.25	0.00	3,485.25	80,675.90	0.00	84,161.15
Ville Garage	Lyndon	30,242.79	0.00	30,242.79	83,989.59	0.00	114,232.38
Caledonia Airport	Lyndon	0.00	0.00	0.00	2,491.17	0.00	2,491.17
Jons Automotive	Lyndon	5,522.50	0.00	5,522.50	64,942.34	0.00	70,464.84
Yersal Subsurface Investigation	Lyndon	0.00	0.00	0.00	57,366.91	0.00	57,366.91
Lyndon Motor Lodge	Lyndon	0.00	0.00	0.00	5,706.45	0.00	5,706.45
Cumberland Farms	Lyndon	0.00	0.00	0.00	7,966.82	0.00	7,966.82
Lyndon Town Garage	Lyndon	0.00	0.00	0.00	8,395.33	0.00	8,395.33
Cumberland Farms	Lyndon	225.00	0.00	225.00	0.00	0.00	225.00
Heaslip Fuels	Manchester	2,484.57	0.00	2,484.57	5,343.96	0.00	7,828.53
Manchester Gulf Station	Manchester	2,031.45	0.00	2,031.45	14,821.56	0.00	16,853.01
Hoard's Mobil	Manchester	4,842.87	0.00	4,842.87	95,744.85	0.00	100,587.72
Hand Chevrolet	Manchester	858.86	0.00	858.86	17,885.65	0.00	18,744.51
Northshire Book Store	Manchester	0.00	0.00	0.00	7,766.05	0.00	7,766.05
Burr & Burton Highschool	Manchester	0.00	0.00	0.00	3,560.79	0.00	3,560.79
Former Police, Fire & R.	Manchester	0.00	0.00	0.00	6,710.29	0.00	6,710.29
Lustgarten Residence	Manchester	0.00	0.00	0.00	8,812.20	0.00	8,812.20
Craft's County Store	Marlboro	1,077.50	1,243.55	2,321.05	49,488.16	18,157.24	69,966.45
Hogback Mountain	Marlboro	0.00	0.00	0.00	3,527.90	0.00	3,527.90
Marshfield Village	Marshfield	0.00	0.00	0.00	12,573.82	1,525.40	14,099.22
Daytons Store	Middlebury	0.00	0.00	0.00	0.00	139,750.68	139,750.68
Court Street	Middlebury	1,320.36	0.00	1,320.36	25,999.09	0.00	27,319.45
Lackard's Mobil	Middlebury	5,221.21	0.00	5,221.21	114,932.23	0.00	120,153.44
Agway Energy	Middlebury	3,285.17	0.00	3,285.17	63,770.60	0.00	67,055.77
Village Court Plaza	Middlebury	8,870.60	0.00	8,870.60	49,569.28	0.00	58,439.88
Middlebury Beef	Middlebury	0.00	0.00	0.00	44,041.42	0.00	44,041.42
Burnham Residence	Middlebury	0.00	0.00	0.00	3,848.56	3,198.16	7,046.72
Paquette Self Storage	Middlebury	11,244.09	0.00	11,244.09	7,659.51	0.00	18,903.60
Midway Oil	Middlebury	8,565.66	0.00	8,565.66	35,208.08	0.00	43,773.74
Middlebury Dept of PW	Middlebury	0.00	0.00	0.00	49,156.44	0.00	49,156.44
Middlebury Sunoco	Middlebury	24,098.12	0.00	24,098.12	149,042.67	0.00	173,140.79
Middlebury Citgo	Middlebury	2,545.67	0.00	2,545.67	7,894.61	0.00	10,440.28
Former Tucker Residence	Middlebury	0.00	0.00	0.00	7,939.92	0.00	7,939.92
Middlebury Mobil	Middlebury	2,069.01	0.00	2,069.01	74,088.88	0.00	76,157.89
Randys Citgo	Middlebury	2,712.07	0.00	2,712.07	5,307.80	0.00	8,019.87
Frmr Sprague Energy Facility	Middlebury	9,256.70	0.00	9,256.70	0.00	0.00	9,256.70
Lowe Residence	Middlebury	3,707.44	0.00	3,707.44	0.00	0.00	3,707.44
Otter Creek Bakery	Middlebury	0.00	0.00	0.00	5,708.71	0.00	5,708.71
Middlebury Union H.S.	Middlebury	0.00	0.00	0.00	10,054.64	0.00	10,054.64
Handy Brothers	Middlebury	0.00	0.00	0.00	13,407.68	0.00	13,407.68
Betourney's Market	Middlebury	0.00	0.00	0.00	139,613.25	1,800.00	141,413.25
Middlesex	Middlesex	0.00	0.00	0.00	173,368.86	24,610.51	197,979.37
Holmsten Residence	Middlesex	0.00	0.00	0.00	8,276.18	0.00	8,276.18
Parker Service Station	Middletown Spr	0.00	0.00	0.00	27,463.51	0.00	27,463.51
Grant's General Store	Middletown Spr	0.00	0.00	0.00	1,916.81	6,057.58	7,974.39
Rowley Fuels	Milton	2,102.63	0.00	2,102.63	348,325.54	15,619.44	366,047.61
Milton General Store	Milton	4,041.13	0.00	4,041.13	322,699.89	0.00	326,741.02
Arrowhead Body Shop	Milton	0.00	0.00	0.00	142,070.29	141.60	142,211.89
Marty's Mobil	Milton	1,576.38	0.00	1,576.38	13,799.82	0.00	15,376.20
Milton Midtown Mobil	Milton	708.71	0.00	708.71	14,973.51	0.00	15,682.22
Milton Beverage Warehouse	Milton	0.00	3,027.57	3,027.57	11,443.22	2,099.82	16,570.61
Sabo Residence	Milton	0.00	0.00	0.00	4,610.76	0.00	4,610.76
Route 7; Milton	Milton	0.00	0.00	0.00	10,835.20	98,766.99	109,602.19

**Attachment 2**  
**Petroleum Cleanup Fund**  
**Expenditures by Site Through June 2009**  
**Motor Fuel - All Sites**

PCF Site Name	Site Location	Total Current Year Remediation Costs	Total Current Year 3rd Party Claims	Current Year Total	Total Prior Year Remediation Costs	Total Prior Year 3rd Party Costs	GRAND TOTAL
Monkton Ridge	Monkton	0.00	278.05	278.05	32,304.18	90,213.99	122,796.22
Wisowatty Residence	Monkton	0.00	0.00	0.00	0.00	0.00	0.00
Monkton Gen'l Store	Monkton	11,708.74	554.40	12,263.14	93,580.19	8,101.90	113,945.23
Lavalee Residence	Monkton	0.00	0.00	0.00	0.00	3,567.86	3,567.86
Wisowatty Residence	Monkton	0.00	0.00	0.00	2,830.99	5,316.70	8,147.69
Cota's Deli & Beverage	Montgomery	0.00	0.00	0.00	124,002.60	0.00	124,002.60
Sylvester Store	Montgomery	2,573.25	0.00	2,573.25	29,624.69	0.00	32,197.94
Bradley's Mobile	Montgomery	1,951.88	0.00	1,951.88	17,053.65	0.00	19,005.53
Pierce Mobil	Montpelier	5,332.80	0.00	5,332.80	31,905.11	0.00	37,237.91
Bob's Deli	Montpelier	7,029.59	0.00	7,029.59	172,019.78	0.00	179,049.37
Vermont College	Montpelier	0.00	0.00	0.00	82,817.12	0.00	82,817.12
White Mountain Paper	Montpelier	0.00	0.00	0.00	1,730.85	0.00	1,730.85
Capital Mobil	Montpelier	3,824.30	0.00	3,824.30	53,728.52	0.00	57,552.82
Sarduccis	Montpelier	1,257.12	0.00	1,257.12	27,873.74	0.00	29,130.86
Bethany Congregational	Montpelier	0.00	0.00	0.00	37,666.19	0.00	37,666.19
Uttons Muffler	Montpelier	0.00	0.00	0.00	2,857.16	0.00	2,857.16
Perry's Service Station	Montpelier	13,099.81	0.00	13,099.81	66,455.89	0.00	79,555.70
Parker Quik Stop	Montpelier	6,574.53	0.00	6,574.53	0.00	0.00	6,574.53
Bob's Sunoco	Montpelier	0.00	0.00	0.00	4,370.80	0.00	4,370.80
Cumberland Farms	Montpelier	0.00	1,448.14	1,448.14	0.00	0.00	1,448.14
Northlight Studio Press	Montpelier	0.00	0.00	0.00	4,758.25	0.00	4,758.25
Reed Residence	Montpelier	0.00	0.00	0.00	4,499.47	0.00	4,499.47
Walker Motors	Montpelier	5,096.57	0.00	5,096.57	11,374.72	2,781.00	19,252.29
Taylor Lot	Montpelier	144.08	0.00	144.08	0.00	0.00	144.08
Thraser Residence	Montpelier	0.00	0.00	0.00	545.19	0.00	545.19
Swasey Property	Montpelier	0.00	0.00	0.00	1,182.84	0.00	1,182.84
Paul Residence	Montpelier	0.00	0.00	0.00	1,313.15	0.00	1,313.15
Strong Farm	Montpelier	0.00	0.00	0.00	3,083.00	0.00	3,083.00
Bethany Congregational	Montpelier	0.00	0.00	0.00	3,897.55	0.00	3,897.55
Heney Building	Montpelier	0.00	0.00	0.00	5,871.19	0.00	5,871.19
Day's Inn	Montpelier	0.00	0.00	0.00	10,706.85	0.00	10,706.85
Carriveau's Gulf	Montpelier	0.00	0.00	0.00	703.50	5,549.26	6,252.76
172 Berlin Street	Montpelier	0.00	0.00	0.00	114,525.05	203,989.93	318,514.98
Moretown General Store	Moretown	0.00	0.00	0.00	310,667.71	0.00	310,667.71
Moretown Town Garage	Moretown	8,435.74	0.00	8,435.74	0.00	0.00	8,435.74
former Tradewinds Store	Morgan	6,434.49	0.00	6,434.49	14,265.06	0.00	20,699.55
Morrisville Mobil	Morristown	0.00	0.00	0.00	22,637.98	0.00	22,637.98
Sweet and Burt	Morristown	2,505.98	0.00	2,505.98	32,583.36	0.00	35,089.34
Lakeside Garage	Morristown	0.00	0.00	0.00	26,793.00	0.00	26,793.00
Macs Convenience Store	Morristown	0.00	0.00	0.00	8,071.40	0.00	8,071.40
AOT Morrisville	Morristown	0.00	0.00	0.00	5,028.51	0.00	5,028.51
Former Stowe Oil	Morristown	2,768.78	0.00	2,768.78	297,935.77	290.29	300,994.84
Tomlinson's Market	Morristown	0.00	0.00	0.00	3,445.01	0.00	3,445.01
Morristown Corner Store	Morristown	19,961.79	0.00	19,961.79	0.00	0.00	19,961.79
Ahler's Residence	Mount Holly	0.00	0.00	0.00	130.00	0.00	130.00
McLellans Garage	Mount Tabor	531.00	0.00	531.00	10,533.65	0.00	11,064.65
MacIntyre Fuels	New Haven	61,506.14	4,443.99	65,950.13	1,041,855.15	63,437.93	1,171,243.21
7 & 17 Corner Store	New Haven	172,952.83	0.00	172,952.83	266,923.45	0.00	439,876.28
Bald Hill Fish Hatchery	Newark	2,804.98	0.00	2,804.98	14,765.35	0.00	17,570.33
Wells River Jiffy Mart	Newbury	1,476.79	0.00	1,476.79	16,255.99	0.00	17,732.78
Jays' Place	Newbury	3,682.30	0.00	3,682.30	38,849.40	0.00	42,531.70
Taylor Chevrolet	Newbury	0.00	0.00	0.00	5,241.97	0.00	5,241.97
Alpine Auto	Newfane	6,643.98	3,007.89	9,651.87	308,407.38	42,116.98	360,176.23
former Cray Oil	Newfane	0.00	0.00	0.00	10,726.03	0.00	10,726.03
Gordon Residence	Newfane	0.00	0.00	0.00	3,894.38	0.00	3,894.38
So Newfane General Store	Newfane	0.00	0.00	0.00	262.64	0.00	262.64



**Attachment 2**  
**Petroleum Cleanup Fund**  
**Expenditures by Site Through June 2009**  
**Motor Fuel - All Sites**

PCF Site Name	Site Location	Total Current Year Remediation Costs	Total Current Year 3rd Party Claims	Current Year Total	Total Prior Year Remediation Costs	Total Prior Year 3rd Party Costs	GRAND TOTAL
D & C Terminal	Newport City	23,833.98	0.00	23,833.98	0.00	0.00	23,833.98
Newport City Garage	Newport City	0.00	0.00	0.00	20,798.23	0.00	20,798.23
Jimmy's Quick Store	Newport City	5,305.98	0.00	5,305.98	95,692.35	0.00	100,998.33
Newport Car Wash	Newport City	0.00	0.00	0.00	31,153.70	0.00	31,153.70
Former Orleans Candy	Newport City	473.45	0.00	473.45	2,575.85	0.00	3,049.30
Hay's Ford	Newport City	0.00	0.00	0.00	13,054.31	0.00	13,054.31
Cumberland Farms	Newport City	0.00	0.00	0.00	2,015.98	14,492.17	16,508.15
Newport Mini Mart	Newport City	4,012.46	0.00	4,012.46	10,772.62	0.00	14,785.08
former Hood Building	Newport City	3,496.31	0.00	3,496.31	30,245.87	0.00	33,742.18
Newport Corner Deli	Newport City	109,946.07	0.00	109,946.07	7,470.27	0.00	117,416.34
Parker Block	Newport City	0.00	0.00	0.00	971.10	0.00	971.10
United Church	Newport City	0.00	0.00	0.00	2,876.40	0.00	2,876.40
New City	Newport City	0.00	0.00	0.00	6,078.05	0.00	6,078.05
Raboin Farm	Newport Town	1,478.87	0.00	1,478.87	21,441.41	0.00	22,920.28
Tudhope Marine	North Hero	20,570.18	0.00	20,570.18	124,602.69	0.00	145,172.87
Robare's	North Hero	4,669.80	0.00	4,669.80	74,725.08	0.00	79,394.88
Lemery's Store	Northfield	6,681.32	0.00	6,681.32	663,809.37	0.00	670,490.69
Northfield Green	Northfield	0.00	0.00	0.00	420,616.21	4,316.53	424,932.74
Cumberland Farms#4002	Northfield	0.00	123.61	123.61	0.00	0.00	123.61
South Village Mobil	Northfield	2,616.00	1,906.30	4,522.30	168,852.97	7,130.35	180,505.62
Grn Mtn Family Practice	Northfield	0.00	0.00	0.00	651.71	0.00	651.71
Severy Residence	Northfield	0.00	0.00	0.00	5,057.39	0.00	5,057.39
Norton Gas	Norton	8,409.93	0.00	8,409.93	23,383.01	0.00	31,792.94
Johnson & Dix	Norwich	93,682.61	0.00	93,682.61	8,197.96	0.00	101,880.57
Agway Norwich	Norwich	36,139.97	48,246.73	84,386.70	700.00	0.00	85,086.70
Braun Residence	Norwich	0.00	0.00	0.00	3,834.43	0.00	3,834.43
Dan & Whits Service Center	Norwich	0.00	0.00	0.00	5,845.10	0.00	5,845.10
Eric Relation Property	Orange	0.00	0.00	0.00	1,042.00	0.00	1,042.00
Pickel Residence	Orange	0.00	0.00	0.00	7,901.11	0.00	7,901.11
Former Audet Farm	Orwell	2,067.75	0.00	2,067.75	20,658.49	0.00	22,726.24
Reindeau Residence	Orwell	0.00	0.00	0.00	5,869.33	0.00	5,869.33
Orwell Gas & Go	Orwell	18,088.74	0.00	18,088.74	10,464.58	0.00	28,553.32
Loomis Trucking	Pawlet	1,358.82	0.00	1,358.82	2,741.29	0.00	4,100.11
Baker Residence	Pawlet	0.00	0.00	0.00	0.00	128.65	128.65
Froehlich Residence	Pawlet	0.00	0.00	0.00	7,632.03	0.00	7,632.03
Chicken Alley	Pawlet	0.00	0.00	0.00	2,178.20	3,020.29	5,198.49
Sherman Residence	Pawlet	0.00	0.00	0.00	34,380.37	0.00	34,380.37
Mi-Laura Farm	Pawlet	0.00	0.00	0.00	5,204.66	0.00	5,204.66
Baker Residence	Pawlet	0.00	0.00	0.00	4,950.23	4,489.81	9,440.04
Bayley-Hazen Store	Peacham	0.00	0.00	0.00	1,134.54	0.00	1,134.54
Pittsford Sunoco	Pittsford	1,593.63	0.00	1,593.63	8,059.46	0.00	9,653.09
Keiths Country Store	Pittsford	4,004.36	0.00	4,004.36	19,517.53	0.00	23,521.89
Pittsford Mills Apts	Pittsford	0.00	0.00	0.00	31,921.97	0.00	31,921.97
Blodgett Repair	Plainfield	0.00	0.00	0.00	8,408.58	0.00	8,408.58
McEntyre Residence	Plainfield	0.00	0.00	0.00	3,585.38	0.00	3,585.38
Plainfield Auto	Plainfield	0.00	0.00	0.00	3,149.52	0.00	3,149.52
Manwell Store	Plainfield	0.00	0.00	0.00	3,538.00	0.00	3,538.00
Plymouth General Store	Plymouth	0.00	0.00	0.00	57,573.12	0.00	57,573.12
Teago Store	Pomfret	0.00	0.00	0.00	0.00	0.00	0.00
Stewart Shop #191	Poultney	1,586.21	0.00	1,586.21	35,756.21	0.00	37,342.42
Scribner Farm	Poultney	17,051.05	0.00	17,051.05	0.00	0.00	17,051.05
Poultney Auto Supply	Poultney	0.00	0.00	0.00	2,544.60	0.00	2,544.60
Poultney BP	Poultney	0.00	0.00	0.00	11,191.79	0.00	11,191.79
Village Market	Pownal	6,162.30	0.00	6,162.30	745,319.50	12,144.03	763,625.83
Center Street	Pownal	0.00	0.00	0.00	0.00	10,760.37	10,760.37
Lertola's Toyota	Proctor	3,967.25	0.00	3,967.25	107,725.27	0.00	111,692.52

**Attachment 2**  
**Petroleum Cleanup Fund**  
**Expenditures by Site Through June 2009**  
**Motor Fuel - All Sites**

PCF Site Name	Site Location	Total Current Year Remediation Costs	Total Current Year 3rd Party Claims	Current Year Total	Total Prior Year Remediation Costs	Total Prior Year 3rd Party Costs	GRAND TOTAL
Mountain Pauls	Putney	0.00	0.00	0.00	293,455.12	68,333.52	361,788.64
Bass Residence	Putney	0.00	0.00	0.00	0.00	27,277.50	27,277.50
Rods Mobil	Putney	2,585.09	0.00	2,585.09	3,118.86	0.00	5,703.95
Main Street Service Ctr	Putney	0.00	0.00	0.00	23,462.35	0.00	23,462.35
Wilson Wetland	Putney	1,026.40	0.00	1,026.40	7,078.01	0.00	8,104.41
Quechee Shell	Hartford	1,306.58	0.00	1,306.58	0.00	0.00	1,306.58
Champlain Farms	Randolph	0.00	0.00	0.00	20,861.74	0.00	20,861.74
Randolph Bridge	Randolph	0.00	0.00	0.00	29,253.47	0.00	29,253.47
former Stagecoach Transportati	Randolph	32,415.65	0.00	32,415.65	2,989.20	0.00	35,404.85
Cumberland Farms	Randolph	14,718.61	0.00	14,718.61	0.00	0.00	14,718.61
Lyons Farm	Randolph	1,809.83	0.00	1,809.83	10,021.88	0.00	11,831.71
Rinkers Mobil	Randolph	0.00	0.00	0.00	1,161.67	0.00	1,161.67
Engle Residence	Randolph	0.00	0.00	0.00	941.00	0.00	941.00
Marshall Arbo Property	Randolph	0.00	0.00	0.00	3,385.41	0.00	3,385.41
Washburn Laundromat	Randolph	0.00	0.00	0.00	10,261.97	0.00	10,261.97
Reading Elem School	Reading	0.00	944.21	944.21	46,805.45	18,998.90	66,748.56
Hammandville Store	Reading	0.00	0.00	0.00	2,139.91	0.00	2,139.91
Hammondville Store	Reading	0.00	0.00	0.00	11,593.35	0.00	11,593.35
Readsboro Garage	Readsboro	0.00	0.00	0.00	145.39	0.00	145.39
Quik Stop Sunoco	Richford	23,094.11	0.00	23,094.11	196,961.83	5,998.49	226,054.43
Pinnacle Peddle	Richford	3,048.82	0.00	3,048.82	29,293.67	0.00	32,342.49
former Cummings Sweet Propert	Richford	0.00	0.00	0.00	23,032.05	0.00	23,032.05
B & D Beverage	Richford	0.00	0.00	0.00	1,248.70	0.00	1,248.70
B & D Automotive	Richford	0.00	0.00	0.00	10,635.65	549.12	11,184.77
Lucky Spot	Richmond	1,934.08	0.00	1,934.08	51,475.27	0.00	53,409.35
Richmond WW Trtmnt Plant	Richmond	0.00	0.00	0.00	60,932.72	0.00	60,932.72
Richmond Mobil	Richmond	0.00	0.00	0.00	3,359.77	0.00	3,359.77
Herttua Residence	Richmond	13,081.09	0.00	13,081.09	0.00	0.00	13,081.09
Richmond Truck & Auto	Richmond	0.00	0.00	0.00	5,918.79	0.00	5,918.79
Silver Towers Camp	Ripton	15,653.71	0.00	15,653.71	0.00	0.00	15,653.71
Parrish Mobil	Rochester	0.00	0.00	0.00	1,760.02	0.00	1,760.02
King Residence	Rockingham	1,995.00	237.60	2,232.60	464,324.96	35,241.09	501,798.65
Laware Sunoco	Rockingham	0.00	0.00	0.00	130,399.62	0.00	130,399.62
Former Food & Fuel	Rockingham	0.00	0.00	0.00	18,444.32	0.00	18,444.32
D & R General Store	Rockingham	2,178.47	0.00	2,178.47	233,338.80	0.00	235,517.27
Fleming Texaco	Rockingham	0.00	0.00	0.00	273.67	0.00	273.67
Chittenden Bank	Rockingham	0.00	0.00	0.00	2,058.00	0.00	2,058.00
Village Mobil	Rockingham	0.00	0.00	0.00	105,052.27	0.00	105,052.27
White Mountain Paper	Rockingham	0.00	0.00	0.00	48,582.15	1,650.00	50,232.15
Roxbury Country Store	Roxbury	0.00	0.00	0.00	2,970.68	0.00	2,970.68
Roxbury Union Church	Roxbury	0.00	0.00	0.00	6,384.49	0.00	6,384.49
Deerfield Properties	Royalton	1,749.84	0.00	1,749.84	28,207.06	0.00	29,956.90
Royal Texaco	Royalton	0.00	0.00	0.00	21,910.88	0.00	21,910.88
Kelly Residence	Rutland	0.00	0.00	0.00	29,153.28	0.00	29,153.28
Consolidated Freight	Rutland	0.00	0.00	0.00	22,617.93	0.00	22,617.93
Mall Mobil	Rutland	2,266.53	0.00	2,266.53	8,686.59	0.00	10,953.12
Granite Group Property	Rutland	0.00	0.00	0.00	512.50	0.00	512.50
Surburban Propane frmr Agway	Rutland	16,386.78	0.00	16,386.78	0.00	0.00	16,386.78
Rutland House Furniture	Rutland	756.46	0.00	756.46	0.00	0.00	756.46
Metromail	Rutland	0.00	0.00	0.00	0.00	0.00	0.00
Flory Plaza	Rutland	0.00	0.00	0.00	3,054.94	0.00	3,054.94
Smith Buick	Rutland	0.00	0.00	0.00	7,423.13	0.00	7,423.13
377 West Street	Rutland City	11,827.66	0.00	11,827.66	1,749.59	0.00	13,577.25
Midway Oil	Rutland City	3,531.57	0.00	3,531.57	483,732.78	0.00	487,264.35
Rutland Mobil	Rutland City	3,333.97	0.00	3,333.97	24,935.09	0.00	28,269.06
J.P. Noonan	Rutland City	0.00	0.00	0.00	475,662.67	5,065.36	480,728.03

**Attachment 2**  
**Petroleum Cleanup Fund**  
**Expenditures by Site Through June 2009**  
**Motor Fuel - All Sites**

PCF Site Name	Site Location	Total Current Year Remediation Costs	Total Current Year 3rd Party Claims	Current Year Total	Total Prior Year Remediation Costs	Total Prior Year 3rd Party Costs	GRAND TOTAL
Jiffy Mart	Rutland City	1,696.79	0.00	1,696.79	188,723.17	0.00	190,419.96
Argent Ltd.	Rutland City	25,394.93	0.00	25,394.93	52,719.66	554.90	78,669.49
Mintzer Brothers	Rutland City	10,606.07	0.00	10,606.07	8,022.54	0.00	18,628.61
Eddie's Convenience	Rutland City	1,731.10	0.00	1,731.10	25,160.62	0.00	26,891.72
Stewarts Shop 192	Rutland City	6,403.78	0.00	6,403.78	73,871.12	0.00	80,274.90
Stewarts Shop 194	Rutland City	20,970.72	0.00	20,970.72	24,757.62	0.00	45,728.34
Speedi Lube	Rutland City	0.00	0.00	0.00	9,528.80	0.00	9,528.80
Rutland Short Stop	Rutland City	2,880.74	0.00	2,880.74	32,945.19	0.00	35,825.93
West Street Mobil	Rutland City	0.00	0.00	0.00	316,511.39	0.00	316,511.39
Midway Oil	Rutland City	892.39	0.00	892.39	29,652.20	0.00	30,544.59
H-Our Mart	Rutland City	12,765.11	0.00	12,765.11	22,589.98	0.00	35,355.09
Patch's Petroleum	Rutland City	(736.94)	0.00	(736.94)	96,008.59	1,069.84	96,341.49
Chuck's Convenience St	Rutland City	0.00	0.00	0.00	42,248.84	0.00	42,248.84
First Vermont Bank	Rutland City	0.00	0.00	0.00	922.91	0.00	922.91
Stewarts Shop 400	Rutland City	15,014.90	1,339.49	16,354.39	64,724.46	0.00	81,078.85
Rutland Sunoco	Rutland City	605.34	0.00	605.34	17,938.63	0.00	18,543.97
Craigin Auto	Rutland City	2,931.30	0.00	2,931.30	17,668.96	0.00	20,600.26
Army Maintenance Facility	Rutland City	875.69	0.00	875.69	5,858.01	0.00	6,733.70
Tomasi Residence	Rutland City	0.00	0.00	0.00	14,810.08	0.00	14,810.08
Comfort Inn	Rutland City	0.00	0.00	0.00	35,119.13	0.00	35,119.13
Raymond Residence	Rutland City	0.00	0.00	0.00	3,059.83	0.00	3,059.83
Professional Park Condos	Rutland City	0.00	0.00	0.00	41,515.89	0.00	41,515.89
McGinnis Property	Rutland City	1,556.75	0.00	1,556.75	145,769.56	0.00	147,326.31
North East School	Rutland City	0.00	0.00	0.00	2,032.62	0.00	2,032.62
Steve De Clue Residence	Rutland City	0.00	0.00	0.00	11,315.71	0.00	11,315.71
Columbia Ave Apts.	Rutland City	0.00	0.00	0.00	0.00	0.00	0.00
Merchants' Row	Rutland City	0.00	0.00	0.00	2,645.95	0.00	2,645.95
Russell Corp	Rutland City	0.00	0.00	0.00	2,896.70	0.00	2,896.70
Downtown Buildings	Rutland City	0.00	0.00	0.00	7,170.10	0.00	7,170.10
Professional Park Condos	Rutland City	0.00	0.00	0.00	23,312.89	0.00	23,312.89
Foto Hut	Rutland City	0.00	0.00	0.00	80,098.18	0.00	80,098.18
Kaplan Residence	Sandgate	0.00	0.00	0.00	19,948.80	0.00	19,948.80
former Prouty & Miller Lumber Y	Sharon	0.00	0.00	0.00	3,707.53	0.00	3,707.53
Spillane's	Shelburne	9,901.60	0.00	9,901.60	389,708.63	20,352.50	419,962.73
Rays Citgo	Shelburne	0.00	0.00	0.00	6,762.80	0.00	6,762.80
Goss Leasing Corp	Shelburne	0.00	0.00	0.00	44,293.92	0.00	44,293.92
216 Webster Street	Shelburne	162,312.82	0.00	162,312.82	87,597.98	237.50	250,148.30
Green Mountain Kenworth	Shelburne	0.00	0.00	0.00	2,061.81	0.00	2,061.81
Leibowitz Property	Shelburne	0.00	0.00	0.00	9,121.30	0.00	9,121.30
Foley Residence	Shelburne	0.00	0.00	0.00	1,583.50	0.00	1,583.50
Shelburn Water Line	Shelburne	0.00	0.00	0.00	23,758.95	0.00	23,758.95
Latelle Residence	Shelburne	0.00	0.00	0.00	6,278.92	0.00	6,278.92
Margie's Quik Stop	Sheldon	0.00	0.00	0.00	35,863.16	0.00	35,863.16
Bourbreaux Brothers	Sheldon	645.15	0.00	645.15	14,582.95	0.00	15,228.10
Lee Residence	Sheldon	0.00	0.00	0.00	5,809.05	0.00	5,809.05
Sheldon Mini Mart	Sheldon	0.00	0.00	0.00	22,393.82	15,207.11	37,600.93
Herb's Corner Store	Shoreham	1,508.44	0.00	1,508.44	27,321.45	0.00	28,829.89
Valley Garage	Shoreham	2,810.02	0.00	2,810.02	132,150.09	893.75	135,853.86
Audet Farm	Shoreham	1,460.87	0.00	1,460.87	16,330.97	0.00	17,791.84
Johannessen Residence	Shoreham	0.00	0.00	0.00	696.25	0.00	696.25
819 Union Village Road	Shoreham	0.00	0.00	0.00	3,772.06	0.00	3,772.06
Shrewsbury Mountain School	Shrewsbury	0.00	0.00	0.00	1,334.42	0.00	1,334.42
JC Stewart & Son	Shrewsbury	0.00	0.00	0.00	6,522.84	0.00	6,522.84
Gracey's Store	South Burlington	4,340.06	0.00	4,340.06	29,808.24	0.00	34,148.30
Mobil Short Stop	South Burlington	3,134.00	0.00	3,134.00	50,750.41	0.00	53,884.41
Fassett / Bouyeya	South Burlington	1,637.22	0.00	1,637.22	110,417.51	0.00	112,054.73

**Attachment 2**  
**Petroleum Cleanup Fund**  
**Expenditures by Site Through June 2009**  
**Motor Fuel - All Sites**

PCF Site Name	Site Location	Total Current Year Remediation Costs	Total Current Year 3rd Party Claims	Current Year Total	Total Prior Year Remediation Costs	Total Prior Year 3rd Party Costs	GRAND TOTAL
McDonalds	South Burlington	11,993.00	0.00	11,993.00	270,947.66	11,083.44	294,024.10
Airport Mobil	South Burlington	29,241.40	0.00	29,241.40	46,043.72	0.00	75,285.12
Williston Road Mobil	South Burlington	12,991.11	0.00	12,991.11	203,510.69	7,837.07	224,338.87
Kaigles Citgo	South Burlington	2,567.82	0.00	2,567.82	21,307.65	0.00	23,875.47
Nordic Ford	South Burlington	7,212.98	0.00	7,212.98	4,274.87	0.00	11,487.85
Williston Road Mobil	South Burlington	7,424.22	0.00	7,424.22	30,594.10	0.00	38,018.32
So Burl Street Dept	South Burlington	253.36	0.00	253.36	23,705.88	0.00	23,959.24
So Burlington Police Dept	South Burlington	1,805.00	0.00	1,805.00	25,038.03	0.00	26,843.03
Munson Shopyard	South Burlington	0.00	0.00	0.00	123,962.46	0.00	123,962.46
Jiffy Lube	South Burlington	1,832.77	0.00	1,832.77	7,116.23	0.00	8,949.00
Perry's Fish Market	South Burlington	811.78	0.00	811.78	16,599.55	0.00	17,411.33
Shelburne Rd Shortstop	South Burlington	14,030.82	0.00	14,030.82	475,728.82	0.00	489,759.64
Former Lake Buick	South Burlington	0.00	0.00	0.00	7,186.10	0.00	7,186.10
Pacific Gas	South Burlington	0.00	0.00	0.00	0.00	8,796.32	8,796.32
Dolan's Variety	South Burlington	0.00	0.00	0.00	16,507.65	0.00	16,507.65
Hertz National	South Burlington	1,062.00	0.00	1,062.00	51,876.12	0.00	52,938.12
Datillio's Sunoco	South Burlington	1,179.51	0.00	1,179.51	10,333.00	0.00	11,512.51
Champlain Valley Sunoco	South Burlington	1,373.12	0.00	1,373.12	19,623.59	0.00	20,996.71
Shelburne Road Texaco	South Burlington	3,708.39	0.00	3,708.39	10,214.16	(186.00)	13,736.55
Kaigles Small Citgo	South Burlington	0.00	0.00	0.00	6,385.05	0.00	6,385.05
Burlington Mitsubishi	South Burlington	0.00	0.00	0.00	2,798.49	0.00	2,798.49
Champlain St.	South Burlington	0.00	0.00	0.00	60,900.75	0.00	60,900.75
Heindel & Noyes Office	South Burlington	0.00	0.00	0.00	2,301.83	0.00	2,301.83
Staples Plaza	South Burlington	0.00	0.00	0.00	10,150.61	0.00	10,150.61
Kennedy Drive Mobil	South Burlington	4,601.95	0.00	4,601.95	2,053.52	0.00	6,655.47
Skiff UST Removal	South Burlington	0.00	0.00	0.00	1,950.15	0.00	1,950.15
Hameline Residence	South Burlington	0.00	0.00	0.00	4,666.59	0.00	4,666.59
Nordic Ford	South Burlington	0.00	0.00	0.00	8,429.92	0.00	8,429.92
D.B.I.	South Burlington	0.00	0.00	0.00	9,977.82	0.00	9,977.82
Allen Brook Group Home	South Burlington	0.00	0.00	0.00	14,230.30	0.00	14,230.30
Former Nissan Bakery	South Burlington	0.00	0.00	0.00	15,831.02	0.00	15,831.02
Midway Oil	South Hero	1,441.24	0.00	1,441.24	110,716.54	178.50	112,336.28
Cornerstone Market	South Hero	1,986.59	0.00	1,986.59	29,432.92	0.00	31,419.51
South Hero Grocery	South Hero	3,399.71	0.00	3,399.71	29,829.26	0.00	33,228.97
Keeler Bay Variety	South Hero	0.00	0.00	0.00	1,492.61	0.00	1,492.61
Wilder Farm	South Hero	0.00	0.00	0.00	9,089.70	0.00	9,089.70
Jones & Lamson	Springfield	0.00	0.00	0.00	5,453.77	57.84	5,511.61
Midway Mobil	Springfield	3,780.98	0.00	3,780.98	92,564.26	163.50	96,508.74
J & D Bulk Plant	Springfield	3,401.24	0.00	3,401.24	0.00	0.00	3,401.24
Grampy's Travel Center	Springfield	0.00	0.00	0.00	7,521.77	0.00	7,521.77
Jiffy Mart Citgo	Springfield	35,027.56	0.00	35,027.56	16,929.88	0.00	51,957.44
Go-Go Gas	Springfield	1,782.71	0.00	1,782.71	632,301.14	0.00	634,083.85
Kangas Residence	Springfield	1,185.25	0.00	1,185.25	17,264.84	0.00	18,450.09
Springfield Fire Department	Springfield	0.00	0.00	0.00	36,647.19	0.00	36,647.19
Springfield Foodstop	Springfield	0.00	2,773.57	2,773.57	15,893.49	0.00	18,667.06
Springfield Recycling Center	Springfield	3,643.75	0.00	3,643.75	22,520.60	1,862.81	28,027.16
Bobs Sunoco	Springfield	5,031.00	0.00	5,031.00	25,254.49	0.00	30,285.49
Midway Petroleum Products	Springfield	0.00	2,773.57	2,773.57	0.00	0.00	2,773.57
Mountain View Apartments	Springfield	0.00	0.00	0.00	4,456.72	0.00	4,456.72
Jasinski Estate	Springfield	0.00	0.00	0.00	5,560.08	0.00	5,560.08
Springfield Family Center	Springfield	0.00	0.00	0.00	7,521.58	0.00	7,521.58
Joe's Disc. Beverage	Springfield	0.00	0.00	0.00	2,392.30	0.00	2,392.30
Dufresne-Henry	Springfield	0.00	0.00	0.00	4,044.08	0.00	4,044.08
Springfield Rail. Term.	Springfield	0.00	0.00	0.00	4,234.35	0.00	4,234.35
Springfield Child Care Ctr	Springfield	0.00	0.00	0.00	4,292.95	0.00	4,292.95
Lovejoy Tool Co	Springfield	0.00	0.00	0.00	4,906.72	0.00	4,906.72

**Attachment 2**  
**Petroleum Cleanup Fund**  
**Expenditures by Site Through June 2009**  
**Motor Fuel - All Sites**

PCF Site Name	Site Location	Total Current Year Remediation Costs	Total Current Year 3rd Party Claims	Current Year Total	Total Prior Year Remediation Costs	Total Prior Year 3rd Party Costs	GRAND TOTAL
Grampy's Travel Center	Springfield	0.00	0.00	0.00	90,000.00	0.00	90,000.00
LeBlanc's	St. Albans City	61,954.89	0.00	61,954.89	102,777.40	0.00	164,732.29
Superior Muffler	St. Albans City	4,307.45	0.00	4,307.45	21,513.68	0.00	25,821.13
45 Kingman Street - Courthouse	St. Albans City	0.00	0.00	0.00	130.00	0.00	130.00
South Main St. Grocery	St. Albans City	0.00	0.00	0.00	111,011.56	0.00	111,011.56
St Albans Cooperative	St. Albans City	1,564.20	0.00	1,564.20	68,950.27	0.00	70,514.47
Handy Dodge	St. Albans City	0.00	0.00	0.00	42,045.86	0.00	42,045.86
Lake St. Texaco	St. Albans City	1,236.53	0.00	1,236.53	25,300.31	0.00	26,536.84
Lester's Service Ctr	St. Albans City	2,855.40	0.00	2,855.40	40,801.07	0.00	43,656.47
SB Collins Bulk Facility	St. Albans City	3,193.30	0.00	3,193.30	56,607.47	0.00	59,800.77
St Albans Public Garage	St. Albans City	4,039.60	0.00	4,039.60	52,093.94	0.00	56,133.54
J&L Service Center	St. Albans City	2,199.83	0.00	2,199.83	192,276.48	0.00	194,476.31
North Main Exxon	St. Albans City	0.00	0.00	0.00	12,946.05	0.00	12,946.05
Grand Union Plaza	St. Albans City	0.00	0.00	0.00	4,047.76	0.00	4,047.76
Carlson Residence	St. Albans City	0.00	0.00	0.00	4,541.01	0.00	4,541.01
Macs Quick Stop	St. Albans City	9,839.57	0.00	9,839.57	0.00	0.00	9,839.57
St Albans Exxon	St. Albans City	3,561.90	0.00	3,561.90	0.00	0.00	3,561.90
Franklin Apartments	St. Albans City	0.00	0.00	0.00	4,816.16	0.00	4,816.16
Hood Dairy	St. Albans City	0.00	0.00	0.00	1,809.58	0.00	1,809.58
Lester's General Store	St. Albans City	0.00	0.00	0.00	2,383.71	0.00	2,383.71
Joe Miller Gulf	St. Albans City	0.00	0.00	0.00	66,946.71	0.00	66,946.71
Edgewater Market	St. Albans Town	7,457.63	0.00	7,457.63	465,961.17	17,652.20	491,071.00
Brown Property	St. Albans Town	9,834.80	0.00	9,834.80	0.00	0.00	9,834.80
Office Quarters	St. Albans Town	69,155.62	0.00	69,155.62	121,920.19	438.17	191,513.98
St Albans Colonial Mart	St. Albans Town	1,149.31	0.00	1,149.31	5,156.04	0.00	6,305.35
State Police Barracks	St. Albans Town	0.00	0.00	0.00	11,297.33	0.00	11,297.33
Mobil North	St. Albans Town	1,342.35	0.00	1,342.35	21,784.40	0.00	23,126.75
Maquam Shore Market	St. Albans Town	0.00	0.00	0.00	7,465.44	0.00	7,465.44
Wagon Wheel Truck Stop	St. Albans Town	2,422.50	0.00	2,422.50	20,239.40	0.00	22,661.90
Bedard's Mobil	St. Johnsbury	6,265.53	0.00	6,265.53	399,644.86	0.00	405,910.39
Windshield World	St. Johnsbury	5,657.45	0.00	5,657.45	6,226.12	0.00	11,883.57
Rods Mobil	St. Johnsbury	60,693.96	0.00	60,693.96	165,593.65	0.00	226,287.61
Portland St Mini Mart	St. Johnsbury	6,274.23	0.00	6,274.23	513,241.34	0.00	519,515.57
Lewis Oil Co., Inc.	St. Johnsbury	60,145.24	0.00	60,145.24	33,204.96	0.00	93,350.20
Gold Crown Lanes	St. Johnsbury	0.00	0.00	0.00	4,161.72	0.00	4,161.72
St Johnsbury House	St. Johnsbury	0.00	0.00	0.00	7,600.86	0.00	7,600.86
LaPerle Residence	St. Johnsbury	0.00	0.00	0.00	3,907.53	0.00	3,907.53
Portland Street School	St. Johnsbury	0.00	0.00	0.00	5,950.04	0.00	5,950.04
Yankee Traveler Motel	St. Johnsbury	0.00	0.00	0.00	7,989.92	0.00	7,989.92
NE Regional Library	St. Johnsbury	0.00	0.00	0.00	1,960.14	0.00	1,960.14
Rent Way	St. Johnsbury	0.00	0.00	0.00	3,263.55	0.00	3,263.55
Yerkes Property	St. Johnsbury	1,968.25	0.00	1,968.25	11,380.30	8,721.05	22,069.60
Northern Petroleum Bulk Facility	St. Johnsbury	19,181.66	0.00	19,181.66	65,771.04	0.00	84,952.70
Menut & Parks	St. Johnsbury	11,399.52	0.00	11,399.52	0.00	0.00	11,399.52
Palmer's	St. Johnsbury	0.00	0.00	0.00	2,570.22	0.00	2,570.22
St J Go-Go Mini Mart	St. Johnsbury	0.00	0.00	0.00	2,760.03	0.00	2,760.03
Former South Main Accessories	St. Johnsbury	0.00	0.00	0.00	2,834.00	0.00	2,834.00
Brigg's Residence	St. Johnsbury	0.00	0.00	0.00	5,709.90	0.00	5,709.90
Former Vinton Motors	St. Johnsbury	0.00	0.00	0.00	6,579.41	0.00	6,579.41
Riverstreet Homes	St. Johnsbury	0.00	0.00	0.00	7,030.50	0.00	7,030.50
Former Subaru	St. Johnsbury	0.00	0.00	0.00	10,315.33	0.00	10,315.33
Brown Electric Bldg	St. Johnsbury	0.00	0.00	0.00	11,632.25	0.00	11,632.25
E.H.V. Weidman	St. Johnsbury	0.00	0.00	0.00	52,390.63	0.00	52,390.63
Starksboro General Store	Starksboro	0.00	0.00	0.00	6,835.71	0.00	6,835.71
Chamberlain Property	Starksboro	0.00	0.00	0.00	6,432.94	0.00	6,432.94
Mt Mansfield Garage	Stowe	5,906.21	0.00	5,906.21	543,678.14	208,444.29	758,028.64

**Attachment 2**  
**Petroleum Cleanup Fund**  
**Expenditures by Site Through June 2009**  
**Motor Fuel - All Sites**

PCF Site Name	Site Location	Total Current Year Remediation Costs	Total Current Year 3rd Party Claims	Current Year Total	Total Prior Year Remediation Costs	Total Prior Year 3rd Party Costs	GRAND TOTAL
Guilford Country Store	Stowe	3,369.00	0.00	3,369.00	0.00	0.00	3,369.00
Dave's Mobil	Stowe	1,254.24	0.00	1,254.24	9,604.25	0.00	10,858.49
Stowe Auto Service	Stowe	8,715.95	0.00	8,715.95	346,421.56	1,857.77	356,995.28
Sweet & Burt Facility	Stowe	4,214.93	0.00	4,214.93	0.00	0.00	4,214.93
Stowe Car Wash	Stowe	0.00	0.00	0.00	273,701.86	1,540.20	275,242.06
Patridge Residence	Stowe	0.00	0.00	0.00	453.25	0.00	453.25
Peterson Brook Farm	Stowe	0.00	0.00	0.00	6,072.14	0.00	6,072.14
Auchincloss Residence	Stowe	0.00	0.00	0.00	4,786.59	0.00	4,786.59
Rivera Residence	Stowe	0.00	0.00	0.00	2,049.37	0.00	2,049.37
Wehe Residence	Stowe	0.00	0.00	0.00	10,208.92	0.00	10,208.92
Crawford Residence	Stowe	0.00	0.00	0.00	2,001.07	0.00	2,001.07
Griffith Residence	Stowe	0.00	0.00	0.00	540.72	0.00	540.72
Nelson Residence	Stowe	0.00	0.00	0.00	1,277.43	0.00	1,277.43
Coughlin Residence	Stowe	0.00	0.00	0.00	5,397.79	0.00	5,397.79
Fosters Place	Stowe	0.00	0.00	0.00	8,210.90	0.00	8,210.90
Dowling Residence	Stowe	0.00	0.00	0.00	1,978.10	684.90	2,663.00
Fosters Place	Stowe	0.00	0.00	0.00	5,822.27	0.00	5,822.27
Stowe Hardware	Stowe	0.00	0.00	0.00	5,341.49	0.00	5,341.49
Bourne's Service Ctr	Stowe	0.00	0.00	0.00	18,232.50	0.00	18,232.50
Notch Brook Condos	Stowe	0.00	0.00	0.00	28,443.66	0.00	28,443.66
Dave's Mobil	Stowe	0.00	0.00	0.00	0.00	1,857.76	1,857.76
Coburn's General Store	Strafford	0.00	0.00	0.00	470,666.15	0.00	470,666.15
Strafford Town Garage	Strafford	1,503.55	0.00	1,503.55	2,275.96	0.00	3,779.51
Stratton Town Garage	Stratton	0.00	0.00	0.00	166.14	0.00	166.14
Stratton Mtn Sun Bowl	Stratton	0.00	0.00	0.00	3,500.41	0.00	3,500.41
Stratton Mtn Golf Area	Stratton	0.00	0.00	0.00	10,622.51	0.00	10,622.51
Stratton Mtn Maint.	Stratton	0.00	0.00	0.00	49,988.31	0.00	49,988.31
King George School	Sutton	2,365.75	0.00	2,365.75	67,410.02	0.00	69,775.77
Swanton Village	Swanton	1,889.89	0.00	1,889.89	163,621.38	0.00	165,511.27
Swanton Mobil	Swanton	1,110.44	0.00	1,110.44	48,497.61	0.00	49,608.05
Masse's Minit Mart	Swanton	592.59	0.00	592.59	185,007.73	0.00	185,600.32
St. Maries aka Dave's Quick Stop	Swanton	4,665.81	0.00	4,665.81	35,127.90	0.00	39,793.71
Swanton Sunoco	Swanton	2,686.68	0.00	2,686.68	10,465.94	0.00	13,152.62
Webb's Getty	Swanton	1,898.19	0.00	1,898.19	368,514.19	4,579.70	374,992.08
Swanton Car Wash	Swanton	0.00	0.00	0.00	20,553.16	0.00	20,553.16
Rillo Residence	Swanton	0.00	0.00	0.00	23,170.04	7,455.03	30,625.07
Grand Ave Enterprises	Swanton	1,592.71	0.00	1,592.71	12,304.69	0.00	13,897.40
North Country Cycle	Swanton	0.00	0.00	0.00	4,416.76	0.00	4,416.76
VT precisions Tools	Swanton	0.00	0.00	0.00	537.47	0.00	537.47
VT precisions Tools	Swanton	0.00	0.00	0.00	5,282.44	0.00	5,282.44
Delude Property	Swanton	0.00	0.00	0.00	9,976.29	0.00	9,976.29
Swanton Elem School	Swanton	0.00	0.00	0.00	0.00	0.00	0.00
Brook's Feeds	Swanton	0.00	0.00	0.00	2,985.03	0.00	2,985.03
Thetford Elementary School	Thetford	0.00	0.00	0.00	4,677.73	0.00	4,677.73
former Baker's Store	Thetford	4,687.68	0.00	4,687.68	44,792.45	0.00	49,480.13
Thetford Village Store	Thetford	0.00	0.00	0.00	725.95	0.00	725.95
Waits River Store	Topsham	2,807.67	0.00	2,807.67	0.00	0.00	2,807.67
West Topsham Country Store	Topsham	0.00	0.00	0.00	3,401.42	0.00	3,401.42
Topsham Telephone Co	Topsham	0.00	0.00	0.00	28,157.49	0.00	28,157.49
Limlaw Pulpwood	Topsham	0.00	0.00	0.00	9,866.77	0.00	9,866.77
Bristol	Townshend	0.00	944.85	944.85	9,391.47	14,358.71	24,695.03
Victoria Residence	Townshend	0.00	0.00	0.00	5,862.06	0.00	5,862.06
BJ's Corner Store	Troy	37,500.83	0.00	37,500.83	140,447.80	0.00	177,948.63
4 Corner's Mini Mart	Troy	0.00	0.00	0.00	33,047.40	0.00	33,047.40
Hamlin Property	Troy	0.00	0.00	0.00	15,646.16	0.00	15,646.16
Well's Country Store	Underhill	29,419.74	0.00	29,419.74	206,613.04	4,501.09	240,533.87

**Attachment 2**  
**Petroleum Cleanup Fund**  
**Expenditures by Site Through June 2009**  
**Motor Fuel - All Sites**

PCF Site Name	Site Location	Total Current Year Remediation Costs	Total Current Year 3rd Party Claims	Current Year Total	Total Prior Year Remediation Costs	Total Prior Year 3rd Party Costs	GRAND TOTAL
Various	Various	0.00	0.00	0.00	5,852.00	0.00	5,852.00
Riverside Apartments	Vergennes	2,862.25	0.00	2,862.25	349,326.48	14,062.92	366,251.65
CJ's Citgo	Vergennes	5,001.21	0.00	5,001.21	0.00	2,101.49	7,102.70
Vergennes Waste Water Treatm	Vergennes	0.00	0.00	0.00	4,184.54	0.00	4,184.54
Palmer Chiropractic	Vergennes	4,378.43	0.00	4,378.43	10,260.52	0.00	14,638.95
Former Epon's Gulf	Vernon	4,316.37	0.00	4,316.37	264,596.38	2,050.80	270,963.55
Vt Yankee Nuclear Power Corp	Vernon	0.00	0.00	0.00	6,535.00	0.00	6,535.00
Ward's Garage	Vershire	6,254.86	0.00	6,254.86	91,279.81	679.00	98,213.67
Estelle Blake Estate	Vershire	0.00	0.00	0.00	717.28	0.00	717.28
Village Store	Waitsfield	3,014.73	4,520.75	7,535.48	811,662.09	82,953.42	902,150.99
Hap's Service Center	Waitsfield	5,040.35	0.00	5,040.35	238,558.46	0.00	243,598.81
Bonnette's Garage	Waitsfield	1,361.96	0.00	1,361.96	15,267.93	0.00	16,629.89
Waitsfield Town Off/Joslin Lib	Waitsfield	0.00	0.00	0.00	2,754.84	0.00	2,754.84
Mehuron Drive Spill	Waitsfield	0.00	0.00	0.00	8,993.50	1,590.52	10,584.02
Mehuron Drive Spill	Waitsfield	0.00	0.00	0.00	0.00	2,188.54	2,188.54
Waitsfield Gulf	Waitsfield	0.00	0.00	0.00	29,298.44	655.92	29,954.36
Town of Walden	Walden	0.00	0.00	0.00	350.00	0.00	350.00
Walden General Store	Walden	0.00	0.00	0.00	0.00	229.00	229.00
Hooker Residence	Walden	0.00	0.00	0.00	14,710.74	0.00	14,710.74
Wallingford Sawmill	Wallingford	0.00	0.00	0.00	4,780.00	0.00	4,780.00
Macs Market	Wallingford	1,460.98	0.00	1,460.98	5,275.36	0.00	6,736.34
F.W. Arms Store	Wardsboro	2,411.30	0.00	2,411.30	72,512.19	0.00	74,923.49
Sugarbush Resort	Warren	5,300.06	0.00	5,300.06	256,963.61	0.00	262,263.67
former Kingsbury Service Station	Warren	0.00	0.00	0.00	6,572.61	0.00	6,572.61
Wortman Residence	Warren	0.00	0.00	0.00	0.00	70.55	70.55
Lyle's Superette	Washington	15,583.07	0.00	15,583.07	32,180.77	3,139.72	50,903.56
Park Street Well	Waterbury	0.00	0.00	0.00	48,517.11	0.00	48,517.11
Snow Valley Sunoco	Waterbury	2,074.50	0.00	2,074.50	55,021.74	0.00	57,096.24
Caforia Market	Waterbury	0.00	0.00	0.00	7.00	0.00	7.00
Flanders Residence	Waterbury	0.00	0.00	0.00	4,070.30	0.00	4,070.30
Grenier Residence	Waterbury	0.00	0.00	0.00	0.00	0.00	0.00
Waterbury Village Gar.	Waterbury	0.00	0.00	0.00	374,538.57	6,740.00	381,278.57
Garry Residence	Waterford	0.00	0.00	0.00	3,820.85	0.00	3,820.85
Fenoff Residence	Waterford	0.00	0.00	0.00	72,742.81	1,704.24	74,447.05
Waterville Garage	Waterville	0.00	0.00	0.00	55.38	0.00	55.38
Ascutney Citgo	Weathersfield	4,218.17	0.00	4,218.17	368,993.24	0.00	373,211.41
Ascutney Sunoco	Weathersfield	21,536.60	0.00	21,536.60	36,527.92	0.00	58,064.52
Weathersfield Town Gar	Weathersfield	2,074.11	0.00	2,074.11	143,273.27	9,128.86	154,476.24
Exit 8 Mobil	Weathersfield	314,286.11	0.00	314,286.11	14,837.99	0.00	329,124.10
Transfer Station	Weathersfield	0.00	0.00	0.00	0.00	0.00	0.00
Perkinsville Church	Weathersfield	0.00	0.00	0.00	4,176.75	0.00	4,176.75
Hodgeson Brothers	Weathersfield	0.00	0.00	0.00	866.88	133.20	1,000.08
Rosen Property	Wells	0.00	0.00	0.00	4,008.65	0.00	4,008.65
McGanns Mobil	West Rutland	2,016.85	0.00	2,016.85	5,645.39	0.00	7,662.24
Sports West	West Rutland	1,827.00	0.00	1,827.00	186,041.79	0.00	187,868.79
Fuel Stop	West Rutland	37,939.05	0.00	37,939.05	15,747.91	0.00	53,686.96
Town of West Rutland	West Rutland	0.00	0.00	0.00	0.00	0.00	0.00
Maintenance Garage	West Windsor	0.00	0.00	0.00	2,824.56	0.00	2,824.56
Meuniers/Westfield Garage	Westfield	1,676.76	0.00	1,676.76	33,297.76	0.00	34,974.52
Bartlau Residence	Westford	0.00	0.00	0.00	6,693.72	0.00	6,693.72
N Westminster Water	Westminster	23,105.49	0.00	23,105.49	0.00	0.00	23,105.49
Westminster	Westminster	0.00	0.00	0.00	6,229.20	0.00	6,229.20
Millbrook Store	Westmore	0.00	0.00	0.00	6,164.91	0.00	6,164.91
Weston Market Place	Weston	5,489.35	0.00	5,489.35	63,076.06	0.00	68,565.41
Travis Residence	Weston	0.00	0.00	0.00	9,089.85	0.00	9,089.85
Via Residence	Weston	0.00	0.00	0.00	3,441.51	0.00	3,441.51

**Attachment 2**  
**Petroleum Cleanup Fund**  
**Expenditures by Site Through June 2009**  
**Motor Fuel - All Sites**

PCF Site Name	Site Location	Total Current Year Remediation Costs	Total Current Year 3rd Party Claims	Current Year Total	Total Prior Year Remediation Costs	Total Prior Year 3rd Party Costs	GRAND TOTAL
Gibb Residence	Weybridge	0.00	0.00	0.00	72,736.44	0.00	72,736.44
Wheelock Village Store	Wheelock	2,215.76	0.00	2,215.76	584,271.02	0.00	586,486.78
Whiting County Store	Whiting	0.00	0.00	0.00	6,018.66	0.00	6,018.66
Why-Not-Farm	Whiting	0.00	0.00	0.00	15,171.77	0.00	15,171.77
Bartlett Construction	Whitingham	922.00	0.00	922.00	5,292.05	0.00	6,214.05
Whitingham Country Store	Whitingham	1,877.50	0.00	1,877.50	10,470.44	7,790.00	20,137.94
Village Sunoco	Whitingham	0.00	0.00	0.00	5,526.14	0.00	5,526.14
Pump & Pantry	Williamstown	3,259.95	0.00	3,259.95	2,335.80	0.00	5,595.75
Dave's Automotive	Williston	0.00	0.00	0.00	520.00	0.00	520.00
Williston Country Club	Williston	3,040.10	0.00	3,040.10	13,120.28	0.00	16,160.38
Korner Kwik Stop	Williston	2,604.58	0.00	2,604.58	8,163.12	0.00	10,767.70
Taft's Corners Short Stop	Williston	0.00	0.00	0.00	210,864.01	0.00	210,864.01
O'Briens Town and Country Store	Williston	0.00	0.00	0.00	8,221.76	0.00	8,221.76
Land Air Express	Williston	0.00	0.00	0.00	4,762.97	0.00	4,762.97
Bouffard Residence	Williston	0.00	0.00	0.00	3,320.86	0.00	3,320.86
Clarks Williston Sunoco	Williston	1,070.15	0.00	1,070.15	2,130.07	0.00	3,200.22
Ellinger Residence	Williston	0.00	0.00	0.00	11,104.51	0.00	11,104.51
Taft's Corners	Williston	0.00	0.00	0.00	74,742.77	0.00	74,742.77
Wilmington Mobil	Wilmington	0.00	0.00	0.00	2,890.73	0.00	2,890.73
Walowit Residence	Wilmington	0.00	0.00	0.00	4,854.14	0.00	4,854.14
Brown's Sales & Service	Windsor	18,850.00	0.00	18,850.00	183,442.64	0.00	202,292.64
Old Windsor Village	Windsor	0.00	3,539.40	3,539.40	0.00	3,682.50	7,221.90
Windsor Texaco	Windsor	0.00	0.00	0.00	5,960.83	0.00	5,960.83
Lamire Property	Windsor	3,869.92	0.00	3,869.92	45,315.92	0.00	49,185.84
Former Quick Stop	Windsor	0.00	0.00	0.00	2,688.98	0.00	2,688.98
Mascoma Savings Bank	Windsor	0.00	0.00	0.00	544.17	0.00	544.17
Largay Residence	Windsor	0.00	0.00	0.00	2,713.87	0.00	2,713.87
Brownsville Gen'l Store	Windsor	0.00	0.00	0.00	12,093.65	0.00	12,093.65
McGinley Property	Winhall	0.00	0.00	0.00	6,380.31	0.00	6,380.31
Kitchen Residence	Winhall	0.00	0.00	0.00	2,567.63	0.00	2,567.63
Former K & L Quick Stop	Winooski	3,794.35	0.00	3,794.35	14,205.59	0.00	17,999.94
Dufresne Service Ctr	Winooski	1,344.68	0.00	1,344.68	34,979.24	24.55	36,348.47
R & R Garage	Winooski	10,037.24	0.00	10,037.24	533.56	0.00	10,570.80
Winooski Exxon	Winooski	5,764.81	0.00	5,764.81	598,384.49	0.00	604,149.30
St Michael's College	Winooski	8,964.42	0.00	8,964.42	84,216.49	0.00	93,180.91
Wiggins Concrete	Winooski	1,100.55	0.00	1,100.55	3,351.47	0.00	4,452.02
Winooski Go-Go Gas	Winooski	0.00	0.00	0.00	227,680.12	0.00	227,680.12
St Francis Church Rectory	Winooski	0.00	0.00	0.00	8,711.66	0.00	8,711.66
Labounty Residence	Winooski	0.00	0.00	0.00	3,583.81	0.00	3,583.81
Winooski River - Intervale Ave	Winooski	0.00	0.00	0.00	280.00	0.00	280.00
R & R Garage	Winooski	0.00	0.00	0.00	26,815.32	0.00	26,815.32
Wolcott Store	Wolcott	6,088.21	2,637.47	8,725.68	158,686.62	25,170.61	192,582.91
Woodbury Country Store	Woodbury	0.00	0.00	0.00	13,186.01	0.00	13,186.01
O'Neil Property	Woodford	280.00	0.00	280.00	0.00	0.00	280.00
Avalon Motel	Woodford	0.00	0.00	0.00	12,596.00	0.00	12,596.00
Thompson's Garage	Woodstock	0.00	0.00	0.00	305,974.42	1,151.47	307,125.89
Woodstock Elem School	Woodstock	0.00	0.00	0.00	385,254.75	0.00	385,254.75
Richmond Ford	Woodstock	1,712.88	0.00	1,712.88	19,341.02	0.00	21,053.90
F. A. Richmond Gulf	Woodstock	2,848.30	0.00	2,848.30	72,863.98	0.00	75,712.28
Woodstock Library	Woodstock	0.00	0.00	0.00	11,252.47	0.00	11,252.47
Cumberland Farms #4008	Woodstock	38,337.30	195.24	38,532.54	0.00	0.00	38,532.54
Willis Property	Woodstock	0.00	0.00	0.00	2,786.68	0.00	2,786.68
former A and B Motors	Woodstock	0.00	0.00	0.00	7,847.15	0.00	7,847.15
Woodstock Town Garage	Woodstock	7,897.90	0.00	7,897.90	0.00	0.00	7,897.90
Caselli Property	Woodstock	0.00	0.00	0.00	2,266.80	0.00	2,266.80
Johnson & Dix	Woodstock	0.00	0.00	0.00	29,483.83	130.00	29,613.83



**Attachment 2**  
**Petroleum Cleanup Fund**  
**Expenditures by Site Through June 2009**  
**Motor Fuel - All Sites**

<b>PCF Site Name</b>	<b>Site Location</b>	<b>Total Current Year Remediation Costs</b>	<b>Total Current Year 3rd Party Claims</b>	<b>Current Year Total</b>	<b>Total Prior Year Remediation Costs</b>	<b>Total Prior Year 3rd Party Costs</b>	<b>GRAND TOTAL</b>
LBJ's Market	Worcester	0.00	0.00	0.00	4,670.25	0.00	4,670.25
		1,688.53	0.00	1,688.53	9,124.05	0.00	10,812.58
		0.00	0.00	0.00	21,440.46	0.00	21,440.46
		5,581.38	0.00	5,581.38	14,708.75	1,060.43	21,350.56
Legal Services		90,000.00	0.00	90,000.00	214,600.00	70,000.00	374,600.00
Loan Program		325,645.34	0.00	325,645.34	7,145,337.13	600.00	7,471,582.47
		0.00	0.00	0.00	0.00	0.00	0.00
		0.00	0.00	0.00	0.00	0.00	0.00
Sec. 1926 Sites		15,569.79	0.00	15,569.79	89,578.50	0.00	105,148.29
Spill Response		0.00	0.00	0.00	4,579.66	0.00	4,579.66
General Expenses		0.00	0.00	0.00	453,254.17	5,761.38	459,015.55
<b>TOTAL EXPENSE</b>		<b>5,520,563.59</b>	<b>261,348.85</b>	<b>5,781,912.44</b>	<b>70,580,553.25</b>	<b>3,904,143.77</b>	<b>80,266,609.46</b>

**Attachment 3**  
**Petroleum Cleanup Fund**  
**Expenditures by Site Through June 2009**  
**Heating Oil**

PCF Site Name	Site Location	Prior Years Remediation	Prior Years 3rd Party	Prior Years Total	Current Year Total Remediation	Total Prior Years Remediation		Total Remediation	Prior Years Total MF & PY Total HF	GRAND (1) TOTAL
Black River Farm	Albany	2,768.71	0.00	2,768.71	0.00		365.26	365.26	3,133.97	3,133.97
Fiarski Residence	Albarg	0.00	0.00	0.00	0.00		19,862.49	19,862.49	19,862.49	19,862.49
Miller Residence	Albarg	15,915.30	0.00	15,915.30	0.00		0.00	0.00	15,915.30	15,915.30
LaBombard Residence	Albarg	0.00	0.00	0.00	0.00		17,008.99	17,008.99	17,008.99	17,008.99
Scarlett Property	Albarg	0.00	0.00	0.00	0.00		10,614.83	10,614.83	10,614.83	10,614.83
Holzworth Property	Albarg	0.00	0.00	0.00	0.00		3,307.79	3,307.79	3,307.79	3,307.79
Hilltop Farm	Andover	8,849.48	0.00	8,849.48	0.00		0.00	0.00	8,849.48	8,849.48
Phyllis Warren Residence	Arlington	18,137.30	380.00	18,517.30	0.00		2,369.92	2,369.92	20,887.22	20,887.22
Nash Residence	Arlington	0.00	0.00	0.00	9,856.34		9,186.96	19,043.30	9,186.96	19,043.30
Buck Residence	Arlington	2,088.52	0.00	2,088.52	0.00		0.00	0.00	2,088.52	2,088.52
Bruce Tenning Property	Athens	0.00	0.00	0.00	1,537.97		187.49	1,725.46	187.49	1,725.46
Bruce Tenning Property	Athens	0.00	0.00	0.00	20,063.69		0.00	20,063.69	0.00	20,063.69
Perry Residence	Athens	0.00	0.00	0.00	3,803.36		10,694.85	14,498.21	10,694.85	14,498.21
Tenney Property	Athens	0.00	0.00	0.00	20,833.78		0.00	20,833.78	0.00	20,833.78
Twin Farms	Barnard	0.00	0.00	0.00	0.00		8,266.12	8,266.12	8,266.12	8,266.12
Whitehead Residence	Barnard	8,727.38	0.00	8,727.38	0.00		0.00	0.00	8,727.38	8,727.38
Smith Residence	Barre City	0.00	0.00	0.00	3,645.96		0.00	3,645.96	0.00	3,645.96
Granite Hills Credit Union	Barre City	0.00	0.00	0.00	7,565.90		0.00	7,565.90	0.00	7,565.90
Brandy Residence	Barre City	0.00	0.00	0.00	0.00		18,801.90	18,801.90	18,801.90	18,801.90
Consolidated Memorials	Barre City	0.00	0.00	0.00	0.00		7,902.50	7,902.50	7,902.50	7,902.50
Milan Residence	Barre City	7,372.79	0.00	7,372.79	0.00		0.00	0.00	7,372.79	7,372.79
Consolidated Memorials	Barre City	0.00	0.00	0.00	0.00		17,097.50	17,097.50	17,097.50	17,097.50
Thelma-Doucette-Lowry Property	Barre City	0.00	0.00	0.00	0.00		3,679.20	3,679.20	3,679.20	3,679.20
Thelma-Doucette-Lowry Property	Barre City	0.00	0.00	0.00	510.00		3,078.92	3,588.92	3,078.92	3,588.92
Olender Residence	Barre City	250.00	0.00	250.00	0.00		0.00	0.00	250.00	250.00
Paul DeLuca Residence	Barre City	0.00	0.00	0.00	0.00		1,963.51	1,963.51	1,963.51	1,963.51
Ormsby Residence	Barre City	0.00	0.00	0.00	0.00		6,405.01	6,405.01	6,405.01	6,405.01
Hoffman Residence	Barre City	0.00	0.00	0.00	0.00		5,228.30	5,228.30	5,228.30	5,228.30
Rice Residence	Barre City	0.00	0.00	0.00	0.00		7,987.01	7,987.01	7,987.01	7,987.01
Gray-Bean Residence	Barre City	0.00	0.00	0.00	0.00		4,868.80	4,868.80	4,868.80	4,868.80
Z's Northern Properties	Barre City	0.00	0.00	0.00	8,544.05		6,569.65	15,113.70	6,569.65	15,113.70
Jewett Residence	Barre City	0.00	0.00	0.00	3,328.93		0.00	3,328.93	0.00	3,328.93
Kent Place Apts	Barre City	0.00	0.00	0.00	0.00		3,255.94	3,255.94	3,255.94	3,255.94
Washington Apartments	Barre City	83,234.69	0.00	83,234.69	0.00		0.00	0.00	83,234.69	83,234.69
Lafirria Residence	Barre Town	24,991.53	0.00	24,991.53	0.00		0.00	0.00	24,991.53	24,991.53
Hrabushi Residence	Barre Town	0.00	0.00	0.00	0.00		4,450.50	4,450.50	4,450.50	4,450.50
Hannah Hayford Residence	Barre Town	0.00	0.00	0.00	0.00		3,324.05	3,324.05	3,324.05	3,324.05
Ted Williams Residence	Barton	0.00	0.00	0.00	0.00		12,215.50	12,215.50	12,215.50	12,215.50
Demaris Residence	Barton	0.00	0.00	0.00	0.00		8,546.52	8,546.52	8,546.52	8,546.52
former Barton Cleaners	Barton	0.00	0.00	0.00	26,101.47		32,879.50	58,980.97	32,879.50	58,980.97
Scarpinato Property	Belvidere	0.00	0.00	0.00	0.00		16,923.37	16,923.37	16,923.37	16,923.37
Krebs Residence	Bennington	0.00	0.00	0.00	20,472.13		0.00	20,472.13	0.00	20,472.13
Whitten Residence	Bennington	0.00	0.00	0.00	4,744.93		0.00	4,744.93	0.00	4,744.93
Morrison Property	Bennington	37,716.01	0.00	37,716.01	0.00		0.00	0.00	37,716.01	37,716.01
120 BenMont Ave	Bennington	16,930.31	0.00	16,930.31	0.00		0.00	0.00	16,930.31	16,930.31
S T Griswold	Bennington	0.00	0.00	0.00	10,458.79		9,766.55	20,225.34	9,766.55	20,225.34
Sausville Residence	Bennington	956.99	0.00	956.99	0.00		0.00	0.00	956.99	956.99
Sadie Sweet Residence	Bennington	11,190.44	0.00	11,190.44	0.00		820.46	820.46	12,010.90	12,010.90
Colliano Property	Bennington	0.00	0.00	0.00	0.00		406.62	406.62	406.62	406.62
Sweet Property	Bennington	0.00	0.00	0.00	0.00		12,166.19	12,166.19	12,166.19	12,166.19
Blanchard Residence	Bennington	0.00	0.00	0.00	8,893.55		0.00	8,893.55	0.00	8,893.55
172 Berlin Street	Bennington	1,897.73	0.00	1,897.73	1,376.23		9,375.48	10,751.71	11,273.21	12,649.44
Haynes & Kane, Inc	Bennington	23,950.48	0.00	23,950.48	0.00		1,799.32	1,799.32	25,749.80	25,749.80
Benn Cnty Indust Corp	Bennington	300,568.68	0.00	300,568.68	102,434.28		84,221.41	186,655.69	384,790.09	487,224.37
Bennington College	Bennington	201,090.47	0.00	201,090.47	0.00		244.45	244.45	201,334.92	201,334.92
Morse Block	Bennington	15,340.77	0.00	15,340.77	0.00		5,308.19	5,308.19	20,648.96	20,648.96
Cumberland Farms #4006	Bennington	8,009.52	0.00	8,009.52	0.00		0.00	0.00	8,009.52	8,009.52
Orchard "B" House - Bennington Coll	Bennington	0.00	0.00	0.00	0.00		8,797.49	8,797.49	8,797.49	8,797.49
Orchard "F" House - Bennington Coll	Bennington	0.00	0.00	0.00	0.00		10,579.05	10,579.05	10,579.05	10,579.05
Bennington Coll Campus	Bennington	0.00	0.00	0.00	1,714.43		16,446.29	18,160.72	16,446.29	18,160.72
Vermontor Motor Lodge	Bennington	0.00	0.00	0.00	0.00		6,332.21	6,332.21	6,332.21	6,332.21
Jennings Cottage - Bennington Coll Camp	Bennington	0.00	0.00	0.00	1,092.47		10,144.58	11,237.05	10,144.58	11,237.05
Blacksmith Shop	Bennington	0.00	0.00	0.00	0.00		6,875.84	6,875.84	6,875.84	6,875.84
Heating Plant Benn Coll	Bennington	0.00	0.00	0.00	31,268.09		0.00	31,268.09	0.00	31,268.09
Alwell Residence	Bennington	0.00	0.00	0.00	6,459.68		0.00	6,459.68	0.00	6,459.68
Sears Residence	Bennington	0.00	0.00	0.00	29,950.77		0.00	29,950.77	0.00	29,950.77
Beach St School	Bennington	68,896.42	0.00	68,896.42	0.00		0.00	0.00	68,896.42	68,896.42
Tansitor Electronics	Bennington	6,525.02	0.00	6,525.02	0.00		0.00	0.00	6,525.02	6,525.02
Park Hill road	Benson	405.00	0.00	405.00	0.00		0.00	0.00	405.00	405.00
Benson Town Offices	Benson	0.00	0.00	0.00	0.00		12,322.50	12,322.50	12,322.50	12,322.50
Berlin Trailer Park	Berlin	0.00	0.00	0.00	20,007.67		0.00	20,007.67	0.00	20,007.67
Lague Trailer Park	Berlin	21,808.32	0.00	21,808.32	0.00		0.00	0.00	21,808.32	21,808.32
Lawrence Residence	Berlin	0.00	0.00	0.00	0.00		8,801.62	8,801.62	8,801.62	8,801.62
Viens Residence	Berlin	0.00	0.00	0.00	25,000.00		0.00	25,000.00	0.00	25,000.00
River Run	Berlin	9,392.67	0.00	9,392.67	0.00		0.00	0.00	9,392.67	9,392.67
Route 12	Berlin	19,014.09	0.00	19,014.09	0.00		0.00	0.00	19,014.09	19,014.09
John Steinman Property	Berlin	6,906.14	0.00	6,906.14	0.00		0.00	0.00	6,906.14	6,906.14
Rossi Residence	Berlin	0.00	0.00	0.00	2,423.49		33,310.35	35,733.84	33,310.35	35,733.84
Aldrighetti Property	Bethel	0.00	0.00	0.00	385.00		5,141.90	5,526.90	5,141.90	5,526.90
Aldrighetti Property	Bethel	0.00	0.00	0.00	1,639.57		15,270.73	16,910.30	15,270.73	16,910.30
Boule Spill	Bethel	0.00	0.00	0.00	3,949.75		0.00	3,949.75	0.00	3,949.75
Mears Residence	Bethel	3,860.00	0.00	3,860.00	0.00		0.00	0.00	3,860.00	3,860.00
Waring Property	Bethel	0.00	0.00	0.00	0.00		2,522.66	2,522.66	2,522.66	2,522.66
Kelly Residence	Bloomfield	13,095.08	0.00	13,095.08	0.00		0.00	0.00	13,095.08	13,095.08
Smilie Elem School	Bolton	14,473.32	0.00	14,473.32	0.00		0.00	0.00	14,473.32	14,473.32
Peavey Apartment House	Bradford	0.00	0.00	0.00	0.00		55,906.33	55,906.33	55,906.33	55,906.33
ARC Mechanical Contractors	Bradford	6,131.95	0.00	6,131.95	0.00		9,465.50	9,465.50	15,597.45	15,597.45
Mery Meadow Farm	Bradford	6,698.49	0.00	6,698.49	0.00		0.00	0.00	6,698.49	6,698.49

**Attachment 3**  
**Petroleum Cleanup Fund**  
**Expenditures by Site Through June 2009**  
**Heating Oil**

PCF Site Name	Site Location	Prior Years Remediation	Prior Years 3rd Party	Prior Years Total	Current Year Total Remediation	Total Prior Years Remediation	Total Remediation	Prior Years Total MF & PY Total HF	GRAND (1) TOTAL
Ferris Residence	Braintree	0.00	0.00	0.00	8,839.31	14,121.98	22,961.29	14,121.98	22,961.29
Pomainville Residence	Brandon	0.00	0.00	0.00	0.00	1,559.35	1,559.35	1,559.35	1,559.35
Brandon Inn	Brandon	36,113.71	0.00	36,113.71	0.00	0.00	0.00	36,113.71	36,113.71
	Brattleboro	0.00	0.00	0.00	7,335.31	0.00	7,335.31	0.00	7,335.31
Harris Ave	Brattleboro	0.00	0.00	0.00	9,554.31	0.00	9,554.31	0.00	9,554.31
Elinski Residence	Brattleboro	7,515.61	0.00	7,515.61	0.00	0.00	0.00	7,515.61	7,515.61
Steve Macie Residence	Brattleboro	1,737.40	0.00	1,737.40	0.00	0.00	0.00	1,737.40	1,737.40
Thomas St John Property	Brattleboro	5,362.84	0.00	5,362.84	0.00	0.00	0.00	5,362.84	5,362.84
Robert Banford Residence	Brattleboro	2,892.22	0.00	2,892.22	0.00	0.00	0.00	2,892.22	2,892.22
Roberts Residence	Brattleboro	0.00	0.00	0.00	0.00	1,923.24	1,923.24	1,923.24	1,923.24
Karen Roberts Residence	Brattleboro	0.00	0.00	0.00	0.00	3,320.43	3,320.43	3,320.43	3,320.43
Winter Residence	Brattleboro	0.00	0.00	0.00	0.00	3,661.85	3,661.85	3,661.85	3,661.85
Milkey Residence	Brattleboro	0.00	0.00	0.00	3,690.00	5,493.79	9,183.79	5,493.79	9,183.79
Ward Residence	Brattleboro	0.00	0.00	0.00	2,329.66	0.00	2,329.66	0.00	2,329.66
Mobil-Putney Rd	Brattleboro	0.00	0.00	0.00	755.00	1,112.97	1,867.97	1,112.97	1,867.97
Kresges Auto	Brattleboro	4,242.39	0.00	4,242.39	0.00	1,300.10	1,300.10	5,542.49	5,542.49
Brattleboro Memorial Hospital	Brattleboro	18,916.48	0.00	18,916.48	3,405.50	4,664.61	8,070.11	23,581.09	26,986.59
WKTV Radio	Brattleboro	0.00	0.00	0.00	0.00	10,665.96	10,665.96	10,665.96	10,665.96
Nason Residence	Brattleboro	6,075.94	0.00	6,075.94	0.00	0.00	0.00	6,075.94	6,075.94
Hickory Residence	Bridgewater	9,896.08	256.00	10,152.08	0.00	0.00	0.00	10,152.08	10,152.08
Pearson Property	Bridgewater	0.00	0.00	0.00	11,905.94	0.00	11,905.94	0.00	11,905.94
Bridgewater Elem Sch.	Bridgewater	20,486.50	0.00	20,486.50	0.00	0.00	0.00	20,486.50	20,486.50
Hobday Residence	Bridport	0.00	0.00	0.00	0.00	21,955.17	21,955.17	21,955.17	21,955.17
Allen Residence	Bristol	12,810.31	0.00	12,810.31	0.00	0.00	0.00	12,810.31	12,810.31
Vallemar Farms	Bristol	0.00	0.00	0.00	0.00	2,337.03	2,337.03	2,337.03	2,337.03
Hammond Residence	Brookfield	16,701.96	0.00	16,701.96	0.00	2,098.07	2,098.07	18,800.03	18,800.03
Allen Residence	Brookfield	1,950.75	0.00	1,950.75	0.00	16,111.22	16,111.22	18,061.97	18,061.97
Silvius Residence	Burke	0.00	0.00	0.00	0.00	2,585.60	2,585.60	2,585.60	2,585.60
Root Residence	Burlington	0.00	0.00	0.00	7,982.00	0.00	7,982.00	0.00	7,982.00
Burlington Public Works	Burlington	5,156.33	0.00	5,156.33	0.00	0.00	0.00	5,156.33	5,156.33
Converse House	Burlington	0.00	0.00	0.00	0.00	6,558.14	6,558.14	6,558.14	6,558.14
Does Residence	Burlington	0.00	0.00	0.00	0.00	15,759.14	15,759.14	15,759.14	15,759.14
McNeil Generating Station	Burlington	0.00	0.00	0.00	985.98	13,129.32	14,115.30	13,129.32	14,115.30
Mason Residence	Burlington	0.00	0.00	0.00	0.00	1,146.49	1,146.49	1,146.49	1,146.49
20 Rock Point Circle	Burlington	8,710.63	0.00	8,710.63	0.00	0.00	0.00	8,710.63	8,710.63
Lloyd Residence	Burlington	6,893.00	0.00	6,893.00	0.00	3,858.40	3,858.40	10,751.40	10,751.40
Reed Residence	Burlington	1,475.00	0.00	1,475.00	0.00	0.00	0.00	1,475.00	1,475.00
Marzewski Residence	Burlington	0.00	0.00	0.00	0.00	13,345.16	13,345.16	13,345.16	13,345.16
Sullivan Residence	Burlington	0.00	0.00	0.00	0.00	3,610.29	3,610.29	3,610.29	3,610.29
Fletcher Residence	Burlington	5,856.37	0.00	5,856.37	0.00	0.00	0.00	5,856.37	5,856.37
VT Railway	Burlington	0.00	0.00	0.00	421.64	1,012.27	1,433.91	1,012.27	1,433.91
Sears Lane	Burlington	16,705.90	0.00	16,705.90	4,896.30	15,541.24	20,437.54	32,247.14	37,143.44
Taft School	Burlington	7,690.52	0.00	7,690.52	454.34	2,974.15	3,428.49	10,664.67	11,119.01
Dirmaier Residence	Burlington	15,958.37	0.00	15,958.37	0.00	3,504.14	3,504.14	19,462.51	19,462.51
Hemley Residence	Burlington	0.00	0.00	0.00	0.00	9,396.21	9,396.21	9,396.21	9,396.21
Ben Franklin/Seaway Car Wash	Burlington	0.00	0.00	0.00	0.00	6,748.92	6,748.92	6,748.92	6,748.92
Westwind Cono Association	Burlington	0.00	0.00	0.00	0.00	7,438.88	7,438.88	7,438.88	7,438.88
Champlain College - Pearl Annex	Burlington	0.00	0.00	0.00	0.00	69,192.00	69,192.00	69,192.00	69,192.00
Phelps-Kinsey Residence	Burlington	0.00	0.00	0.00	0.00	1,451.29	1,451.29	1,451.29	1,451.29
Chittenden Cty Courthouse	Burlington	0.00	0.00	0.00	1,489.25	25,952.36	27,441.61	25,952.36	27,441.61
Cannon Residence	Burlington	0.00	0.00	0.00	0.00	1,496.00	1,496.00	1,496.00	1,496.00
Brace Residence	Burlington	0.00	0.00	0.00	0.00	2,522.93	2,522.93	2,522.93	2,522.93
Morrissey Tank	Burlington	0.00	0.00	0.00	2,262.08	5,055.45	7,317.53	5,055.45	7,317.53
Delta Psi Corp	Burlington	0.00	0.00	0.00	0.00	1,171.52	1,171.52	1,171.52	1,171.52
Swish Facility	Burlington	0.00	0.00	0.00	11,645.10	0.00	11,645.10	0.00	11,645.10
Hoehn Residence	Burlington	0.00	0.00	0.00	4,362.91	0.00	4,362.91	0.00	4,362.91
Cullins Property	Burlington	0.00	0.00	0.00	12,659.27	0.00	12,659.27	0.00	12,659.27
380 Maple Street	Burlington	306.50	0.00	306.50	0.00	0.00	0.00	306.50	306.50
Maynard Auto Supply	Burlington	4,805.85	0.00	4,805.85	0.00	0.00	0.00	4,805.85	4,805.85
Jones Residence	Cabot	25,000.00	0.00	25,000.00	0.00	0.00	0.00	25,000.00	25,000.00
Water System Upgrade	Cabot	23,223.00	8,355.96	31,578.96	0.00	0.00	0.00	31,578.96	31,578.96
Fellows Property	Calais	1,161.96	0.00	1,161.96	620.98	655.25	1,276.23	1,817.21	2,438.19
Sheldon Residence	Calais	17,910.84	7,975.92	25,886.76	0.00	0.00	0.00	25,886.76	25,886.76
Hobbs Residence	Cambridge	0.00	0.00	0.00	0.00	11,507.28	11,507.28	11,507.28	11,507.28
Hobbs Residence	Cambridge	0.00	0.00	0.00	0.00	4,361.66	4,361.66	4,361.66	4,361.66
Garamella Property	Cambridge	15,700.66	0.00	15,700.66	0.00	0.00	0.00	15,700.66	15,700.66
Bardusk Residence	Cambridge	0.00	0.00	0.00	0.00	13,117.36	13,117.36	13,117.36	13,117.36
Drinkwine Residence	Cambridge	0.00	0.00	0.00	0.00	14,950.31	14,950.31	14,950.31	14,950.31
former Bryan Family Foundation	Cambridge	0.00	0.00	0.00	0.00	2,336.04	2,336.04	2,336.04	2,336.04
Jones Residence	Cambridge	670.00	0.00	670.00	0.00	0.00	0.00	670.00	670.00
Bell-gates Lumber Company	Cambridge	0.00	0.00	0.00	1,842.36	20,351.19	22,193.55	20,351.19	22,193.55
Blessed Virgin Mary Rectory	Canaan	0.00	0.00	0.00	12,815.57	0.00	12,815.57	0.00	12,815.57
Rehlen Property	Castleton	0.00	0.00	0.00	9,398.63	0.00	9,398.63	0.00	9,398.63
Bamforth Residence	Castleton	10,202.44	209.80	10,412.24	0.00	0.00	0.00	10,412.24	10,412.24
Howe Residence	Castleton	0.00	0.00	0.00	0.00	19,474.71	19,474.71	19,474.71	19,474.71
Diehl Residence	Castleton	0.00	0.00	0.00	0.00	3,430.26	3,430.26	3,430.26	3,430.26
West Charleston Town Garage	Charleston	0.00	0.00	0.00	0.00	3,541.49	3,541.49	3,541.49	3,541.49
Kehoe Residence	Charlotte	0.00	0.00	0.00	0.00	9,778.33	9,778.33	9,778.33	9,778.33
Charlotte Masonic Lodge	Charlotte	388.35	1,316.70	1,705.05	0.00	6,891.08	6,891.08	8,596.13	8,596.13
Plouffe Farm	Charlotte	17,788.20	0.00	17,788.20	981.30	3,043.85	4,025.15	20,832.05	21,813.35
Byrne Residence	Charlotte	0.00	0.00	0.00	0.00	1,262.20	1,262.20	1,262.20	1,262.20
Dion Residence	Charlotte	0.00	0.00	0.00	0.00	12,941.02	12,941.02	12,941.02	12,941.02
Zilco Residence	Charlotte	0.00	0.00	0.00	0.00	13,790.71	13,790.71	13,790.71	13,790.71
Seeley Residence	Charlotte	0.00	0.00	0.00	0.00	1,991.42	1,991.42	1,991.42	1,991.42
Boden Residence	Charlotte	0.00	0.00	0.00	0.00	3,477.81	3,477.81	3,477.81	3,477.81
Inn at Charlotte	Charlotte	0.00	0.00	0.00	0.00	16,308.27	16,308.27	16,308.27	16,308.27
Gellis Residence	Charlotte	0.00	0.00	0.00	0.00	11,254.38	11,254.38	11,254.38	11,254.38
Woodruff Residence	Charlotte	0.00	0.00	0.00	0.00	3,586.77	3,586.77	3,586.77	3,586.77

**Attachment 3**  
**Petroleum Cleanup Fund**  
**Expenditures by Site Through June 2009**  
**Heating Oil**

PCF Site Name	Site Location	Prior Years Remediation	Prior Years 3rd Party	Prior Years Total	Current Year Total Remediation	Total Prior Years Remediation	Total Remediation	Prior Years Total MF & PY Total HF	GRAND (1) TOTAL
Sheuer Property	Charlotte	0.00	0.00	0.00	0.00	2,581.05	2,581.05	2,581.05	2,581.05
Gagnon Kerosene Spill	Chester	20,111.69	0.00	20,111.69	0.00	0.00	0.00	20,111.69	20,111.69
Holton Residence	Chester	4,569.45	0.00	4,569.45	0.00	0.00	0.00	4,569.45	4,569.45
Swisher Residence	Chester	0.00	0.00	0.00	6,418.45	24,981.34	31,399.79	24,981.34	31,399.79
Winnicki Residence	Chester	13,733.33	0.00	13,733.33	0.00	0.00	0.00	13,733.33	13,733.33
AOT Right-of-Way	Chester	1,115.82	0.00	1,115.82	0.00	0.00	0.00	1,115.82	1,115.82
Stoddard	Chester	14,738.39	14,724.57	29,462.96	0.00	0.00	0.00	29,462.96	29,462.96
Weiss Residence	Chester	4,639.90	0.00	4,639.90	0.00	0.00	0.00	4,639.90	4,639.90
Bassett/Wheeler Mobil Home	Chittenden	0.00	0.00	0.00	0.00	18,023.30	18,023.30	18,023.30	18,023.30
Frey Residence	Chittenden	0.00	0.00	0.00	0.00	10,624.14	10,624.14	10,624.14	10,624.14
Craig Billings Property	Clarendon	17,904.79	0.00	17,904.79	0.00	0.00	0.00	17,904.79	17,904.79
Booth Residence	Clarendon	14,485.19	0.00	14,485.19	0.00	0.00	0.00	14,485.19	14,485.19
Agway UST	Colchester	0.00	0.00	0.00	7,994.11	0.00	7,994.11	0.00	7,994.11
Nichols Property	Colchester	0.00	0.00	0.00	0.00	5,231.01	5,231.01	5,231.01	5,231.01
Bombard Residence	Colchester	7,588.90	0.00	7,588.90	0.00	589.60	589.60	8,178.50	8,178.50
Bernie Stone Residence	Colchester	0.00	0.00	0.00	0.00	21,689.33	21,689.33	21,689.33	21,689.33
Nichols Property	Colchester	0.00	0.00	0.00	0.00	4,243.94	4,243.94	4,243.94	4,243.94
Cooper UST	Colchester	0.00	0.00	0.00	0.00	6,633.06	6,633.06	6,633.06	6,633.06
Chrystal Leclerc Residence	Coventry	0.00	0.00	0.00	0.00	15,197.91	15,197.91	15,197.91	15,197.91
Young Farm	Craftsbury	131.32	0.00	131.32	0.00	0.00	0.00	131.32	131.32
Hogle Residence	Danby	0.00	0.00	0.00	0.00	4,436.80	4,436.80	4,436.80	4,436.80
Danville School	Danville	0.00	0.00	0.00	11,300.67	0.00	11,300.67	0.00	11,300.67
Mitchell Residence	Danville	13,794.24	0.00	13,794.24	0.00	0.00	0.00	13,794.24	13,794.24
Pelletier Residence	Danville	21,671.66	0.00	21,671.66	0.00	1,174.35	1,174.35	22,846.01	22,846.01
Vance Residence	Danville	0.00	0.00	0.00	2,969.29	0.00	2,969.29	0.00	2,969.29
Place Residence	Derby	0.00	0.00	0.00	10,647.47	0.00	10,647.47	0.00	10,647.47
Jenness Residence	Derby	13,540.76	0.00	13,540.76	724.02	2,356.97	3,080.99	15,897.73	16,621.75
Fred's Plumbing & Heating	Derby	7,222.07	0.00	7,222.07	0.00	0.00	0.00	7,222.07	7,222.07
Derby Spill	Derby	9,701.46	0.00	9,701.46	0.00	0.00	0.00	9,701.46	9,701.46
Joyal Residence	Derby	0.00	0.00	0.00	0.00	5,625.34	5,625.34	5,625.34	5,625.34
Marsh Residence	Derby	114,535.61	0.00	114,535.61	10,191.51	72,856.06	83,047.57	187,391.67	197,583.18
Dorset Village Apts	Dorset	0.00	0.00	0.00	6,470.61	0.00	6,470.61	0.00	6,470.61
Heaney UST	Dorset	0.00	0.00	0.00	0.00	5,832.20	5,832.20	5,832.20	5,832.20
Moulton Residence	Dover	0.00	0.00	0.00	0.00	16,826.83	16,826.83	16,826.83	16,826.83
North Branch Condominiums	Dover	0.00	0.00	0.00	0.00	13,247.70	13,247.70	13,247.70	13,247.70
Andirons Lodge	Dover	0.00	0.00	0.00	11,810.63	0.00	11,810.63	0.00	11,810.63
A.O.T.	Dummerston	0.00	0.00	0.00	0.00	260.00	260.00	260.00	260.00
Cherryholmes Residence	Duxbury	6,121.89	0.00	6,121.89	0.00	11,556.68	11,556.68	17,678.57	17,678.57
Maple Street	East Haven	4,406.45	0.00	4,406.45	0.00	0.00	0.00	4,406.45	4,406.45
Schultz Residence	Eden	18,173.96	0.00	18,173.96	0.00	2,475.69	2,475.69	20,649.65	20,649.65
O'Hear Residence	Eden	0.00	0.00	0.00	0.00	16,498.83	5,079.02	21,577.85	21,577.85
Merchants Bank	Enosburg	0.00	0.00	0.00	7,942.44	0.00	7,942.44	0.00	7,942.44
Kevin Bellevue Residence	Enosburg	10,905.48	0.00	10,905.48	0.00	1,324.75	1,324.75	12,230.23	12,230.23
Lauffer Residence	Enosburg	0.00	0.00	0.00	0.00	25,545.99	25,545.99	25,545.99	25,545.99
Bueso-Giffin Residence	Enosburg	0.00	0.00	0.00	0.00	2,293.00	2,293.00	2,293.00	2,293.00
Gaylord Cory Estate	Enosburg	0.00	0.00	0.00	3,733.20	2,272.56	6,005.76	2,272.56	6,005.76
Enosburg Health Center	Enosburg	0.00	0.00	0.00	0.00	31,460.76	31,460.76	31,460.76	31,460.76
Northwest Medical	Enosburg	0.00	0.00	0.00	0.00	13,699.60	13,699.60	13,699.60	13,699.60
Park's Residence	Essex	3,664.66	226.25	3,890.91	0.00	197.50	197.50	4,088.41	4,088.41
Peshkin Residence	Essex	0.00	0.00	0.00	0.00	25,000.00	25,000.00	25,000.00	25,000.00
Guilliani Residence	Essex	0.00	0.00	0.00	0.00	9,380.21	9,380.21	9,380.21	9,380.21
Duff Residence	Essex	0.00	0.00	0.00	0.00	0.00	0.00	0.00	0.00
Robinsons Inc	Essex	8,627.59	0.00	8,627.59	0.00	0.00	0.00	8,627.59	8,627.59
Taylor Residence	Essex	9,141.49	0.00	9,141.49	0.00	0.00	0.00	9,141.49	9,141.49
Miller Residence	Essex	0.00	0.00	0.00	0.00	518.75	518.75	518.75	518.75
Miller Residence	Essex	0.00	0.00	0.00	0.00	2,424.85	2,424.85	2,424.85	2,424.85
Rogers Residence	Essex	0.00	0.00	0.00	0.00	3,617.75	3,617.75	3,617.75	3,617.75
Beilstein Residence	Essex	0.00	0.00	0.00	0.00	11,917.85	11,917.85	11,917.85	11,917.85
Gaskins Residence	Essex	0.00	0.00	0.00	0.00	6,417.35	6,417.35	6,417.35	6,417.35
Rome Residence	Essex	0.00	0.00	0.00	0.00	3,610.00	3,610.00	3,610.00	3,610.00
Building 620	Essex	0.00	0.00	0.00	71,865.78	0.00	71,865.78	0.00	71,865.78
Martin Residence	Essex	10,374.89	0.00	10,374.89	0.00	0.00	0.00	10,374.89	10,374.89
East Creek Condos	Essex	0.00	65.63	65.63	0.00	17,445.75	17,445.75	17,511.38	17,511.38
Louder Residence	Fair Haven	0.00	0.00	0.00	5,833.32	0.00	5,833.32	0.00	5,833.32
Noah McDermott Property	Fair Haven	158.00	0.00	158.00	0.00	4,220.75	4,220.75	4,378.75	4,378.75
Beaudoin Property	Fairfax	0.00	0.00	0.00	0.00	22,074.39	22,074.39	22,074.39	22,074.39
Graves Residence	Fairfax	22,265.62	0.00	22,265.62	0.00	0.00	0.00	22,265.62	22,265.62
Wimble Residence	Fairfax	0.00	0.00	0.00	12,321.46	0.00	12,321.46	0.00	12,321.46
Beaudoin Property	Fairfax	0.00	0.00	0.00	0.00	3,296.00	3,296.00	3,296.00	3,296.00
Perrault Residence	Fairfield	0.00	0.00	0.00	5,590.70	13,293.07	18,883.77	13,293.07	18,883.77
St Patricks Church	Fairfield	0.00	0.00	0.00	3,245.36	16,544.00	19,789.36	16,544.00	19,789.36
Saladino Residence	Fairlee	4,270.70	0.00	4,270.70	0.00	0.00	0.00	4,270.70	4,270.70
Gerli Residence	Fayston	0.00	0.00	0.00	10,668.40	0.00	10,668.40	0.00	10,668.40
Benjamin Property	Fayston	0.00	0.00	0.00	0.00	9,552.62	9,552.62	9,552.62	9,552.62
Wallingford Property	Fayston	0.00	0.00	0.00	0.00	4,415.89	4,415.89	4,415.89	4,415.89
Jacobs Residence	Fayston	0.00	0.00	0.00	0.00	17,022.31	17,022.31	17,022.31	17,022.31
Garvis Residence	Fayston	0.00	0.00	0.00	0.00	9,783.83	9,783.83	9,783.83	9,783.83
Mad River Glen Ski Area	Fayston	4,713.18	0.00	4,713.18	0.00	0.00	0.00	4,713.18	4,713.18
Roberts Residence	Ferrisburg	8,305.51	1,422.90	9,728.41	0.00	0.00	0.00	9,728.41	9,728.41
Devine Sales & Service	Ferrisburg	0.00	0.00	0.00	0.00	1,174.27	1,174.27	1,174.27	1,174.27
Fletcher Grange Hall	Fletcher	0.00	0.00	0.00	0.00	4,446.00	4,446.00	4,446.00	4,446.00
Johnson Residence	Franklin	0.00	0.00	0.00	0.00	8,617.32	8,617.32	8,617.32	8,617.32
Johnson Residence	Franklin	0.00	0.00	0.00	0.00	315.00	315.00	315.00	315.00
Geraw Residence	Franklin	2,376.65	0.00	2,376.65	0.00	0.00	0.00	2,376.65	2,376.65
Pierce Farm	Franklin	10,170.36	30,619.94	40,790.30	0.00	0.00	0.00	40,790.30	40,790.30
Dean Residence	Georgia	3,894.50	0.00	3,894.50	0.00	965.50	965.50	4,860.00	4,860.00
Pomerico Residence	Georgia	0.00	0.00	0.00	0.00	10,000.69	10,000.69	10,000.69	10,000.69
East End Quick Stop	Georgia	0.00	0.00	0.00	0.00	850.00	850.00	850.00	850.00

**Attachment 3**  
**Petroleum Cleanup Fund**  
**Expenditures by Site Through June 2009**  
**Heating Oil**

PCF Site Name	Site Location	Prior Years	Prior Years	Prior Years	Current Year Total	Total Prior Years	Total Remediation	Prior Years Total MF &	GRAND (1)
		Remediation	3rd Party	Total					
East End Quick Stop	Georgia	0.00	0.00	0.00	4,683.31	1,811.40	6,494.71	1,811.40	6,494.71
B & D Assoc Property	Georgia	0.00	0.00	0.00	3,518.21	6,466.18	9,984.39	6,466.18	9,984.39
Georgia School	Georgia	39,309.05	0.00	39,309.05	0.00	0.00	0.00	39,309.05	39,309.05
Former Brooks' Estate	Glover	6,838.96	0.00	6,838.96	0.00	0.00	0.00	6,838.96	6,838.96
Goshen Town Offices	Goshen	0.00	0.00	0.00	0.00	24,780.00	24,780.00	24,780.00	24,780.00
Thompson Residence	Grafton	0.00	0.00	0.00	0.00	25,049.20	25,049.20	25,049.20	25,049.20
Pratt Residence	Grand Isle	5,858.30	632.60	6,490.90	0.00	0.00	0.00	6,490.90	6,490.90
Rosenberger Residence	Grand Isle	0.00	0.00	0.00	0.00	4,230.93	4,230.93	4,230.93	4,230.93
Prouty Residence	Grand Isle	0.00	0.00	0.00	0.00	6,433.05	6,433.05	6,433.05	6,433.05
Robertson Residence	Grand Isle	3,691.00	0.00	3,691.00	0.00	0.00	0.00	3,691.00	3,691.00
Camp Mary Crest	Grand Isle	6,630.50	0.00	6,630.50	0.00	0.00	0.00	6,630.50	6,630.50
Goldbeg Apts	Greensboro	0.00	0.00	0.00	1,998.42	20,940.81	22,939.23	20,940.81	22,939.23
Freeman Residence	Greensboro	0.00	0.00	0.00	0.00	7,462.29	7,462.29	7,462.29	7,462.29
Groton Fire Department	Groton	0.00	0.00	0.00	6,015.07	14,183.14	20,198.21	14,183.14	20,198.21
Garland Residence	Guilford	0.00	0.00	0.00	0.00	1,461.31	1,461.31	1,461.31	1,461.31
Garland Spill	Guilford	0.00	0.00	0.00	0.00	8,603.28	8,603.28	8,603.28	8,603.28
Hardgrove Residence	Halifax	0.00	0.00	0.00	5,469.88	0.00	5,469.88	0.00	5,469.88
Brown Residence	Hancock	0.00	0.00	0.00	0.00	25,000.00	25,000.00	25,000.00	25,000.00
Earl Long Residence	Hancock	455.70	0.00	455.70	0.00	0.00	0.00	455.70	455.70
Cady Residence	Hardwick	0.00	0.00	0.00	0.00	12,082.95	12,082.95	12,082.95	12,082.95
Fortune Property	Hardwick	0.00	0.00	0.00	0.00	12,836.81	12,836.81	12,836.81	12,836.81
Bos Residence	Hardwick	0.00	0.00	0.00	730.75	0.00	730.75	0.00	730.75
Highland Hills Spill - 99034	Hardwick	3,946.01	0.00	3,946.01	0.00	0.00	0.00	3,946.01	3,946.01
West Hill Road Spill	Hardwick	21,578.16	0.00	21,578.16	0.00	0.00	0.00	21,578.16	21,578.16
Whipple Residence	Hardwick	2,503.86	0.00	2,503.86	0.00	0.00	0.00	2,503.86	2,503.86
Hardwick Treatment Fac.	Hardwick	4,368.79	0.00	4,368.79	0.00	0.00	0.00	4,368.79	4,368.79
Ward Residence	Hartford	0.00	0.00	0.00	24,146.17	0.00	24,146.17	0.00	24,146.17
Calef Residence	Hartford	15,809.26	0.00	15,809.26	0.00	0.00	0.00	15,809.26	15,809.26
Bucklin Residence	Hartford	1,716.10	0.00	1,716.10	0.00	0.00	0.00	1,716.10	1,716.10
Martaniuk Residence	Hartford	0.00	0.00	0.00	0.00	3,616.95	3,616.95	3,616.95	3,616.95
Leonard Residence	Hartford	0.00	0.00	0.00	0.00	18,253.21	18,253.21	18,253.21	18,253.21
Gifford Residence	Hartford	11,311.39	0.00	11,311.39	0.00	0.00	0.00	11,311.39	11,311.39
O'Brien Residence	Hartford	1,187.00	0.00	1,187.00	0.00	0.00	0.00	1,187.00	1,187.00
Thibideau Property	Hartford	31,030.30	0.00	31,030.30	0.00	0.00	0.00	31,030.30	31,030.30
Pappas Residence	Hartford	0.00	0.00	0.00	0.00	2,373.77	2,373.77	2,373.77	2,373.77
Butler Property	Hartford	0.00	0.00	0.00	0.00	8,196.38	8,196.38	8,196.38	8,196.38
Stone Residence	Hartford	0.00	0.00	0.00	0.00	4,813.21	4,813.21	4,813.21	4,813.21
Jayrox Residence	Hartland	25,000.00	0.00	25,000.00	0.00	0.00	0.00	25,000.00	25,000.00
Alice White Residence	Hartland	865.55	0.00	865.55	0.00	0.00	0.00	865.55	865.55
Hartland Spill	Hartland	8,488.39	0.00	8,488.39	0.00	0.00	0.00	8,488.39	8,488.39
Varney Trucking	Hartland	12,974.94	0.00	12,974.94	0.00	0.00	0.00	12,974.94	12,974.94
Missisquoi High School	Highgate	0.00	0.00	0.00	0.00	0.00	0.00	0.00	0.00
Lantman	Hinesburg	0.00	0.00	0.00	0.00	0.00	0.00	0.00	0.00
Bissonette Farm	Hinesburg	0.00	0.00	0.00	0.00	13,374.17	13,374.17	13,374.17	13,374.17
Priest Residence	Hinesburg	305.00	0.00	305.00	0.00	0.00	0.00	305.00	305.00
Charland-Sweeney Residence	Hinesburg	0.00	12,692.91	12,692.91	0.00	1,279.75	1,279.75	13,972.66	13,972.66
Geraw Residence	Hinesburg	0.00	0.00	0.00	2,973.73	2,554.74	5,528.47	2,554.74	5,528.47
Geraw Residence	Hinesburg	0.00	0.00	0.00	1,614.08	11,614.94	13,229.02	11,614.94	13,229.02
Morgante Residence	Hinesburg	0.00	0.00	0.00	0.00	7,099.98	7,099.98	7,099.98	7,099.98
Habitat House	Hinesburg	0.00	0.00	0.00	0.00	12,167.39	12,167.39	12,167.39	12,167.39
Hancock Residence	Hinesburg	0.00	0.00	0.00	0.00	4,023.40	4,023.40	4,023.40	4,023.40
Hinesburg Elem School	Hinesburg	50,368.58	0.00	50,368.58	0.00	0.00	0.00	50,368.58	50,368.58
Herber Residence	Hubbardton	0.00	0.00	0.00	0.00	25,000.00	25,000.00	25,000.00	25,000.00
Bert White Residence	Huntington	0.00	0.00	0.00	0.00	2,981.46	2,981.46	2,981.46	2,981.46
Burt White Residence	Huntington	6,282.77	0.00	6,282.77	0.00	9,016.29	9,016.29	15,299.06	15,299.06
Norton Residence	Huntington	3,315.87	0.00	3,315.87	0.00	0.00	0.00	3,315.87	3,315.87
Mountainview Trtmt Ctr	Huntington	4,380.45	0.00	4,380.45	0.00	0.00	0.00	4,380.45	4,380.45
Limlaw Residence	Hyde Park	0.00	0.00	0.00	7,137.29	0.00	7,137.29	0.00	7,137.29
Moore Property	Hyde Park	0.00	0.00	0.00	0.00	7,942.34	7,942.34	7,942.34	7,942.34
JBH Enterprises	Hyde Park	0.00	0.00	0.00	0.00	12,295.59	12,295.59	12,295.59	12,295.59
Green Top Farm	Hyde Park	0.00	0.00	0.00	0.00	25,000.00	25,000.00	25,000.00	25,000.00
Lehouillier Residence	Hyde Park	0.00	0.00	0.00	0.00	9,089.86	9,089.86	9,089.86	9,089.86
Lehouillier Residence	Hyde Park	0.00	0.00	0.00	8,470.12	0.00	8,470.12	0.00	8,470.12
Maxham Residence	Hyde Park	0.00	0.00	0.00	24,601.55	0.00	24,601.55	0.00	24,601.55
Common Ground	Hyde Park	23,923.72	0.00	23,923.72	0.00	0.00	0.00	23,923.72	23,923.72
238 Ferry St	Hyde Park	660.30	1,674.84	2,335.14	113.85	18,110.05	18,223.90	20,445.19	20,559.04
Fleury Residence	Isle La Motte	0.00	0.00	0.00	0.00	22,552.78	22,552.78	22,552.78	22,552.78
Hill Property	Isle La Motte	0.00	0.00	0.00	0.00	19,020.50	19,020.50	19,020.50	19,020.50
Emmerson Residence	Jamaica	0.00	0.00	0.00	5,065.00	13,014.37	18,079.37	13,014.37	18,079.37
Videgain Property	Jamaica	0.00	1,453.66	1,453.66	0.00	5,840.34	5,840.34	7,294.00	7,294.00
Prindle Residence	Jamaica	0.00	0.00	0.00	0.00	374.90	374.90	374.90	374.90
Gilman Residence	Jamaica	0.00	0.00	0.00	529.00	0.00	529.00	0.00	529.00
Comardo Residence	Jamaica	10,899.66	0.00	10,899.66	0.00	0.00	0.00	10,899.66	10,899.66
Smith Residence	Jay	0.00	0.00	0.00	0.00	5,413.42	5,413.42	5,413.42	5,413.42
Miller Residence	Jay	0.00	0.00	0.00	24,515.19	0.00	24,515.19	0.00	24,515.19
Tissot Residence	Jericho	0.00	0.00	0.00	9,047.37	10,432.69	19,480.06	10,432.69	19,480.06
Doering Residence	Jericho	24,376.19	0.00	24,376.19	0.00	0.00	0.00	24,376.19	24,376.19
Curran Residence	Jericho	0.00	0.00	0.00	0.00	2,578.86	2,578.86	2,578.86	2,578.86
Burmeister Property	Johnson	0.00	0.00	0.00	5,135.43	0.00	5,135.43	0.00	5,135.43
Jaquish Residence	Johnson	14,276.78	0.00	14,276.78	0.00	0.00	0.00	14,276.78	14,276.78
Brad Moore Property	Johnson	0.00	0.00	0.00	0.00	8,484.88	8,484.88	8,484.88	8,484.88
Armstrong Residence	Johnson	0.00	0.00	0.00	8,444.71	14,524.08	22,968.79	14,524.08	22,968.79
Gallanter Residence	Johnson	0.00	0.00	0.00	9,826.67	0.00	9,826.67	0.00	9,826.67
DJ's Corner Store (formerly 20063536)	Johnson	0.00	0.00	0.00	(26,630.15)	26,630.15	0.00	26,630.15	0.00
Wilczynski Property	Killington	0.00	0.00	0.00	6,180.21	0.00	6,180.21	0.00	6,180.21
Renner Spill	Killington	0.00	0.00	0.00	0.00	16,543.63	16,543.63	16,543.63	16,543.63
Renner Spill	Killington	0.00	0.00	0.00	8,166.07	630.01	8,796.08	630.01	8,796.08
Henrich Residence	Killington	0.00	0.00	0.00	17,422.65	5,000.00	22,422.65	5,000.00	22,422.65

**Attachment 3**  
**Petroleum Cleanup Fund**  
**Expenditures by Site Through June 2009**  
**Heating Oil**

PCF Site Name	Site Location	Prior Years Remediation	Prior Years 3rd Party	Prior Years Total	Current Year Total Remediation	Total Prior Years Remediation	Total Remediation	Prior Years Total MF & PY Total HF	GRAND (1) TOTAL
ITF Holdings Building	Killington	0.00	0.00	0.00	755.04	15,893.87	16,648.91	15,893.87	16,648.91
Stambersky Residence	Killington	52,285.70	0.00	52,285.70	0.00	0.00	0.00	52,285.70	52,285.70
Wideawake Residence	Leicester	23,624.56	0.00	23,624.56	0.00	0.00	0.00	23,624.56	23,624.56
Osorino Residence	Lemington	0.00	0.00	0.00	0.00	11,480.30	11,480.30	11,480.30	11,480.30
Lincoln Community School	Lincoln	0.00	0.00	0.00	935.05	0.00	935.05	0.00	935.05
Strickholm Farm	Lincoln	0.00	0.00	0.00	0.00	2,596.87	2,596.87	2,596.87	2,596.87
Buker Property	Lincoln	0.00	0.00	0.00	0.00	6,869.67	6,869.67	6,869.67	6,869.67
Buker Property	Lincoln	0.00	0.00	0.00	0.00	2,586.68	2,586.68	2,586.68	2,586.68
South Lincoln Farm	Lincoln	0.00	0.00	0.00	0.00	3,767.65	3,767.65	3,767.65	3,767.65
Quatrocci Property	Lincoln	2,250.01	0.00	2,250.01	0.00	0.00	0.00	2,250.01	2,250.01
Cavanaugh Residence	Londonderry	0.00	0.00	0.00	0.00	2,976.72	2,976.72	2,976.72	2,976.72
Pearson Residence	Londonderry	0.00	0.00	0.00	0.00	6,993.11	6,993.11	6,993.11	6,993.11
Camborde Residence	Londonderry	0.00	0.00	0.00	5,927.01	0.00	5,927.01	0.00	5,927.01
Lena Murphy Residence	Lowell	0.00	0.00	0.00	0.00	19,003.32	19,003.32	19,003.32	19,003.32
Van Turbegen Residence	Lowell	0.00	0.00	0.00	8,325.43	0.00	8,325.43	0.00	8,325.43
Sherer Residence	Ludlow	0.00	0.00	0.00	4,494.07	17,116.57	21,610.64	17,116.57	21,610.64
Sherer	Ludlow	0.00	0.00	0.00	550.00	2,838.68	3,388.68	2,838.68	3,388.68
Holden Residence	Ludlow	0.00	0.00	0.00	0.00	5,425.94	5,425.94	5,425.94	5,425.94
McBride Residence	Ludlow	0.00	0.00	0.00	2,015.36	13,437.26	15,452.62	13,437.26	15,452.62
Bowers Residence	Ludlow	0.00	0.00	0.00	0.00	2,506.80	2,506.80	2,506.80	2,506.80
Dominello Residence	Ludlow	4,083.93	0.00	4,083.93	0.00	0.00	0.00	4,083.93	4,083.93
Gilman Middle School	Lunenburg	4,035.70	0.00	4,035.70	0.00	0.00	0.00	4,035.70	4,035.70
Turcotte Residence	Lyndon	0.00	0.00	0.00	0.00	12,459.05	12,459.05	12,459.05	12,459.05
Northeast Kingdom Trailer Park	Lyndon	0.00	0.00	0.00	0.00	3,431.49	3,431.49	3,431.49	3,431.49
Turcotte Residence	Lyndon	0.00	0.00	0.00	546.09	14,474.07	15,020.16	14,474.07	15,020.16
Lyndon Motor Lodge	Lyndon	0.00	0.00	0.00	0.00	2,981.70	2,981.70	2,981.70	2,981.70
Lyndonville Savings Bank	Lyndon	0.00	0.00	0.00	5,516.12	25,716.20	31,232.32	25,716.20	31,232.32
Lyndon State College	Lyndon	0.00	0.00	0.00	0.00	25,299.10	25,299.10	25,299.10	25,299.10
Former Elliots Greenhouse	Lyndon	0.00	0.00	0.00	6,740.40	16,331.96	23,072.36	16,331.96	23,072.36
Heaslip Fuels	Manchester	0.00	0.00	0.00	0.00	651.54	651.54	651.54	651.54
Heaslip Fuels	Manchester	19,261.62	0.00	19,261.62	0.00	0.00	0.00	19,261.62	19,261.62
Four Winds Motel	Manchester	14,363.22	0.00	14,363.22	0.00	1,153.60	1,153.60	15,516.82	15,516.82
Vogeler Residence	Manchester	0.00	0.00	0.00	0.00	6,264.81	6,264.81	6,264.81	6,264.81
Lemer Residence	Manchester	0.00	0.00	0.00	1,572.90	0.00	1,572.90	0.00	1,572.90
Weatheravane Motel	Manchester	0.00	0.00	0.00	0.00	8,078.89	8,078.89	8,078.89	8,078.89
Designer Outlet	Manchester	5,800.00	0.00	5,800.00	0.00	0.00	0.00	5,800.00	5,800.00
Perras Residence	Manchester	8,285.65	0.00	8,285.65	0.00	0.00	0.00	8,285.65	8,285.65
Hogback Mountain	Marlboro	0.00	0.00	0.00	12,473.96	0.00	12,473.96	0.00	12,473.96
Marlboro Elementary School	Marlboro	0.00	0.00	0.00	0.00	8,541.53	8,541.53	8,541.53	8,541.53
Goldman Residence	Marlboro	1,386.56	0.00	1,386.56	0.00	0.00	0.00	1,386.56	1,386.56
Carris Residence	Marshfield	24,126.67	0.00	24,126.67	0.00	2,467.75	2,467.75	26,594.42	26,594.42
Duke Property	Marshfield	0.00	0.00	0.00	0.00	25,001.00	25,001.00	25,001.00	25,001.00
Cruz Residence	Marshfield	5,598.75	0.00	5,598.75	0.00	0.00	0.00	5,598.75	5,598.75
Middlebury College	Middlebury	4,633.84	0.00	4,633.84	344.04	4,451.36	4,795.40	9,085.20	9,429.24
Middlebury Apt Fuel Oil Release	Middlebury	47,184.67	1,523.74	48,708.41	0.00	0.00	0.00	48,708.41	48,708.41
Middlebury Shopping Center	Middlebury	0.00	0.00	0.00	0.00	10,718.75	10,718.75	10,718.75	10,718.75
Wetmore Property	Middlebury	0.00	0.00	0.00	2,943.74	0.00	2,943.74	0.00	2,943.74
Former Masonic Hall	Middlebury	14,547.59	0.00	14,547.59	0.00	0.00	0.00	14,547.59	14,547.59
Williams Residence	Middlesex	0.00	0.00	0.00	0.00	24,768.65	24,768.65	24,768.65	24,768.65
Davis Residence	Middlesex	0.00	0.00	0.00	5,360.75	6,991.74	12,352.49	6,991.74	12,352.49
Olsen Residence	Middlesex	0.00	0.00	0.00	0.00	2,071.00	2,071.00	2,071.00	2,071.00
Faber Residence	Middlesex	0.00	0.00	0.00	0.00	4,288.60	4,288.60	4,288.60	4,288.60
Simonu Residence	Middlesex	0.00	0.00	0.00	0.00	3,599.20	3,599.20	3,599.20	3,599.20
Arsenault Residence	Middletown Springs	0.00	0.00	0.00	0.00	27,050.36	27,050.36	27,050.36	27,050.36
Francis Residence	Milton	0.00	0.00	0.00	0.00	25,083.38	25,083.38	25,083.38	25,083.38
Sperling Residence	Milton	0.00	0.00	0.00	0.00	7,326.87	7,326.87	7,326.87	7,326.87
Tina Terry Residence	Milton	8,358.35	0.00	8,358.35	0.00	0.00	0.00	8,358.35	8,358.35
Sperling Property	Milton	15,897.21	0.00	15,897.21	0.00	2,254.97	2,254.97	18,152.18	18,152.18
James Ford Residence	Milton	0.00	0.00	0.00	0.00	30,807.16	30,807.16	30,807.16	30,807.16
Wayland Wheelock Residence	Milton	0.00	0.00	0.00	0.00	7,220.22	7,220.22	7,220.22	7,220.22
Bergstrom Residence	Milton	4,127.50	0.00	4,127.50	0.00	0.00	0.00	4,127.50	4,127.50
Minor Residence	Milton	0.00	0.00	0.00	0.00	8,372.66	8,372.66	8,372.66	8,372.66
Larrow Residence	Monkton	0.00	0.00	0.00	0.00	25,000.00	25,000.00	25,000.00	25,000.00
Norris Residence	Monkton	0.00	0.00	0.00	14,785.05	0.00	14,785.05	0.00	14,785.05
Crossview Farm	Monkton	2,164.15	0.00	2,164.15	0.00	0.00	0.00	2,164.15	2,164.15
Phillips Residence	Montgomery	0.00	0.00	0.00	9,784.46	0.00	9,784.46	0.00	9,784.46
Trading Post	Montpelier	0.00	0.00	0.00	0.00	11,234.27	11,234.27	11,234.27	11,234.27
Molla Property	Montpelier	0.00	0.00	0.00	0.00	9,745.20	9,745.20	9,745.20	9,745.20
Glottman Residence	Montpelier	3,760.06	0.00	3,760.06	0.00	0.00	0.00	3,760.06	3,760.06
Trading Post	Montpelier	3,797.80	0.00	3,797.80	0.00	0.00	0.00	3,797.80	3,797.80
Main Street Middle School	Montpelier	0.00	0.00	0.00	12,120.30	10,099.25	22,219.55	10,099.25	22,219.55
Erskine Residence	Montpelier	0.00	0.00	0.00	0.00	6,260.63	6,260.63	6,260.63	6,260.63
Grandafiura Apartments	Montpelier	(7,978.12)	0.00	(7,978.12)	0.00	0.00	0.00	(7,978.12)	(7,978.12)
Lagare Farm	Montpelier	25,000.00	0.00	25,000.00	0.00	0.00	0.00	25,000.00	25,000.00
Montpelier Stove Works	Montpelier	7,932.00	0.00	7,932.00	0.00	0.00	0.00	7,932.00	7,932.00
Tisdale Residence	Montpelier	11,711.62	0.00	11,711.62	1,338.25	18,083.79	19,422.04	29,795.41	31,133.66
Walker Motors	Montpelier	64,140.81	0.00	64,140.81	0.00	17,060.97	17,060.97	81,201.78	81,201.78
Sherwin Williams	Montpelier	0.00	0.00	0.00	0.00	66,634.01	66,634.01	66,634.01	66,634.01
Williams Residence	Montpelier	0.00	0.00	0.00	0.00	5,433.30	5,433.30	5,433.30	5,433.30
Montpelier Public Works	Montpelier	0.00	0.00	0.00	2,547.68	2,766.80	5,314.48	2,766.80	5,314.48
VT Liquor Control Office	Montpelier	0.00	0.00	0.00	795.72	3,490.87	4,286.59	3,490.87	4,286.59
Hussey Residence	Montpelier	0.00	0.00	0.00	0.00	11,018.41	11,018.41	11,018.41	11,018.41
Hansen Residence	Montpelier	0.00	0.00	0.00	0.00	4,053.80	4,053.80	4,053.80	4,053.80
former Schlott Residence	Montpelier	0.00	0.00	0.00	0.00	7,669.85	7,669.85	7,669.85	7,669.85
Montpelier City Hall	Montpelier	0.00	0.00	0.00	2,368.55	0.00	2,368.55	0.00	2,368.55
Vowles Residence	Montpelier	0.00	0.00	0.00	3,838.95	13,403.45	17,242.40	13,403.45	17,242.40
Wright Residence	Montpelier	0.00	0.00	0.00	7,927.02	0.00	7,927.02	0.00	7,927.02
McKenna Residence	Montpelier	0.00	0.00	0.00	7,490.15	0.00	7,490.15	0.00	7,490.15

**Attachment 3**  
**Petroleum Cleanup Fund**  
**Expenditures by Site Through June 2009**  
**Heating Oil**

PCF Site Name	Site Location	Prior Years Remediation	Prior Years 3rd Party	Prior Years Total	Current Year Total Remediation	Total Prior Years Remediation	Total Remediation	Prior Years Total MF & PY Total HF	GRAND (1) TOTAL
Archer-Brown Property	Montpelier	1,467.50	0.00	1,467.50	0.00	0.00	0.00	1,467.50	1,467.50
Jacobs' Property	Montpelier	137,818.69	1,405.50	139,224.19	0.00	0.00	0.00	139,224.19	139,224.19
Pedrozo Property	Montpelier	17,201.40	0.00	17,201.40	0.00	0.00	0.00	17,201.40	17,201.40
Pratt Residence	Montpelier	22,597.05	0.00	22,597.05	0.00	0.00	0.00	22,597.05	22,597.05
Taylor Appliance	Montpelier	7,833.82	0.00	7,833.82	0.00	0.00	0.00	7,833.82	7,833.82
Moretown Common	Moretown	608.80	0.00	608.80	0.00	0.00	0.00	608.80	608.80
Town Clerks	Moretown	0.00	0.00	0.00	0.00	9,832.90	9,832.90	9,832.90	9,832.90
Huebener Residence	Morristown	0.00	0.00	0.00	28,160.02	0.00	28,160.02	0.00	28,160.02
Sweet & Burt Facility	Morristown	0.00	0.00	0.00	2,531.60	0.00	2,531.60	0.00	2,531.60
Dexter Residence	Morristown	13,347.72	1,188.83	14,536.55	0.00	0.00	0.00	14,536.55	14,536.55
Godfrey Apartment Building	Morristown	4,915.10	0.00	4,915.10	0.00	2,540.14	2,540.14	7,455.24	7,455.24
Bender Apartment Building	Morristown	6,223.15	0.00	6,223.15	0.00	0.00	0.00	6,223.15	6,223.15
Bornemann & Greene Machine Shop	Morristown	6,457.21	0.00	6,457.21	1,826.64	35,858.95	37,685.59	42,316.16	44,142.80
Goddard Residence	Morristown	0.00	0.00	0.00	0.00	5,380.78	5,380.78	5,380.78	5,380.78
Belmont General Store	Mount Holly	15,138.36	0.00	15,138.36	0.00	311.50	311.50	15,449.86	15,449.86
Wilson Property	Mount Holly	10,340.25	0.00	10,340.25	0.00	0.00	0.00	10,340.25	10,340.25
Flego Residence	Mount Holly	0.00	0.00	0.00	5,198.77	0.00	5,198.77	0.00	5,198.77
DeGregorio Spill	Mount Holly	423.54	0.00	423.54	0.00	0.00	0.00	423.54	423.54
MacIntyre Fuels	New Haven	0.00	0.00	0.00	0.00	45.75	45.75	45.75	45.75
Stan Katz Residence	New Haven	0.00	0.00	0.00	0.00	19,800.55	19,800.55	19,800.55	19,800.55
frmr Dog Team Tavern	New Haven	0.00	0.00	0.00	0.00	8,965.18	8,965.18	8,965.18	8,965.18
New Haven Mills Spill	New Haven	7,180.79	0.00	7,180.79	0.00	0.00	0.00	7,180.79	7,180.79
Dagenais Residence	New Haven	0.00	0.00	0.00	0.00	7,250.24	7,250.24	7,250.24	7,250.24
Taylor Residence	Newbury	0.00	0.00	0.00	0.00	4,796.91	4,796.91	4,796.91	4,796.91
Taylor Residence	Newbury	0.00	0.00	0.00	0.00	20,203.09	20,203.09	20,203.09	20,203.09
Taylor Chevrolet	Newbury	0.00	0.00	0.00	0.00	5,176.39	5,176.39	5,176.39	5,176.39
Puglia Residence	Newfane	0.00	0.00	0.00	4,754.08	0.00	4,754.08	0.00	4,754.08
Flynn Residence	Newfane	1,690.39	0.00	1,690.39	0.00	0.00	0.00	1,690.39	1,690.39
Flynn Residence	Newfane	23,035.85	0.00	23,035.85	0.00	0.00	0.00	23,035.85	23,035.85
Smokehouse	Newfane	36,551.24	0.00	36,551.24	0.00	0.00	0.00	36,551.24	36,551.24
Elderly Apartments	Newport City	0.00	0.00	0.00	3,569.18	0.00	3,569.18	0.00	3,569.18
Hamblett Residence	Newport City	0.00	0.00	0.00	1,605.50	10,646.50	12,252.00	10,646.50	12,252.00
Gov Prouty Apts	Newport City	0.00	0.00	0.00	0.00	2,884.46	2,884.46	2,884.46	2,884.46
Lancaster Residence	Newport City	0.00	0.00	0.00	22,356.90	0.00	22,356.90	0.00	22,356.90
Gosselin Residence	Newport City	0.00	0.00	0.00	0.00	10,049.68	10,049.68	10,049.68	10,049.68
Royer Residence	Newport Town	0.00	0.00	0.00	7,171.67	3,024.90	10,196.57	3,024.90	10,196.57
Collins Farm	Newport Town	1,883.50	0.00	1,883.50	0.00	0.00	0.00	1,883.50	1,883.50
Baldwin Spill	North Hero	23,969.08	0.00	23,969.08	0.00	820.00	820.00	24,789.08	24,789.08
Otto William Heise Trust Property	North Hero	5,847.75	0.00	5,847.75	0.00	0.00	0.00	5,847.75	5,847.75
	Northfield	0.00	0.00	0.00	7,505.97	0.00	7,505.97	0.00	7,505.97
Gillespie Fuels	Northfield	18,224.23	0.00	18,224.23	9,243.26	953.40	10,196.66	19,177.63	28,420.89
Eastman Residence	Northfield	25,166.84	0.00	25,166.84	0.00	0.00	0.00	25,166.84	25,166.84
Guest House	Northfield	5,957.73	0.00	5,957.73	0.00	0.00	0.00	5,957.73	5,957.73
Staab Residence	Northfield	0.00	0.00	0.00	0.00	7,405.40	7,405.40	7,405.40	7,405.40
Matheson Residence	Northfield	0.00	0.00	0.00	2,173.00	9,683.11	11,856.11	9,683.11	11,856.11
Green Mountain Family Practice	Northfield	25,035.91	0.00	25,035.91	0.00	33,480.04	33,480.04	58,515.95	58,515.95
Former Mandlekorn Residence	Northfield	0.00	0.00	0.00	0.00	4,629.81	4,629.81	4,629.81	4,629.81
Norwich Universtiy	Northfield	0.00	0.00	0.00	0.00	677.30	677.30	677.30	677.30
Isabelle Property	Norton	0.00	0.00	0.00	0.00	23,682.13	23,682.13	23,682.13	23,682.13
Roy Crum Farm	Norton	5,720.70	0.00	5,720.70	0.00	0.00	0.00	5,720.70	5,720.70
Agway Norwich	Norwich	0.00	0.00	0.00	18,111.14	0.00	18,111.14	0.00	18,111.14
Marion Cross School	Norwich	0.00	0.00	0.00	1,143.00	0.00	1,143.00	0.00	1,143.00
Miller Residence	Norwich	0.00	0.00	0.00	115.00	1,962.85	2,077.85	1,962.85	2,077.85
Guest Property	Norwich	956.50	0.00	956.50	0.00	0.00	0.00	956.50	956.50
Poisson Residence	Norwich	0.00	0.00	0.00	1,837.16	46,722.74	48,559.90	46,722.74	48,559.90
Currier Residence	Norwich	0.00	0.00	0.00	3,362.05	11,893.51	15,255.56	11,893.51	15,255.56
Almeida Residence	Orwell	0.00	0.00	0.00	0.00	8,974.85	8,974.85	8,974.85	8,974.85
Orwell Fire Department	Orwell	0.00	0.00	0.00	0.00	2,966.80	2,966.80	2,966.80	2,966.80
Harrington Residence	Pawlet	0.00	0.00	0.00	0.00	17,986.27	17,986.27	17,986.27	17,986.27
Blain Residence	Pawlet	0.00	0.00	0.00	0.00	1,853.73	1,853.73	1,853.73	1,853.73
Nelson Residence	Pawlet	0.00	0.00	0.00	0.00	2,573.16	2,573.16	2,573.16	2,573.16
Rob Blaine Residence	Pawlet	0.00	0.00	0.00	0.00	24,988.70	24,988.70	24,988.70	24,988.70
Parrish Residence	Peru	6,322.86	0.00	6,322.86	0.00	0.00	0.00	6,322.86	6,322.86
Alvarez Residence	Pittsfield	0.00	0.00	0.00	0.00	5,798.90	5,798.90	5,798.90	5,798.90
Harvie Residence	Pittsford	6,250.01	0.00	6,250.01	0.00	0.00	0.00	6,250.01	6,250.01
Adams Residence	Pittsford	0.00	0.00	0.00	7,930.28	0.00	7,930.28	0.00	7,930.28
Lowery Residence	Pittsford	0.00	0.00	0.00	7,375.25	0.00	7,375.25	0.00	7,375.25
Brook Rd House	Plainfield	0.00	0.00	0.00	5,754.21	6,929.70	12,683.91	6,929.70	12,683.91
Nelson Residence	Plainfield	25,000.00	0.00	25,000.00	0.00	0.00	0.00	25,000.00	25,000.00
Goodard College Community Center	Plainfield	0.00	0.00	0.00	0.00	9,934.59	9,934.59	9,934.59	9,934.59
Parmenter Property	Plainfield	0.00	0.00	0.00	0.00	7,432.00	7,432.00	7,432.00	7,432.00
Goodard College - Pitkin Rd	Plainfield	0.00	0.00	0.00	11,587.92	8,439.66	20,027.58	8,439.66	20,027.58
North Pomfret Gen'l Store	Pomfret	10,011.66	0.00	10,011.66	0.00	0.00	0.00	10,011.66	10,011.66
Teago Store	Pomfret	16,745.74	0.00	16,745.74	1,926.82	1,201.22	3,128.04	17,946.96	19,873.78
Judge Residence	Pomfret	0.00	0.00	0.00	0.00	1,707.47	1,707.47	1,707.47	1,707.47
Duffy Residence	Poultney	0.00	0.00	0.00	7,716.55	0.00	7,716.55	0.00	7,716.55
Bixby's	Poultney	25,000.00	0.00	25,000.00	0.00	0.00	0.00	25,000.00	25,000.00
Green Mountain College	Poultney	0.00	0.00	0.00	0.00	129,697.21	129,697.21	129,697.21	129,697.21
Green Mountain College	Poultney	0.00	0.00	0.00	0.00	44,984.84	44,984.84	44,984.84	44,984.84
Staco / Chase	Poultney	1,992.76	0.00	1,992.76	0.00	0.00	0.00	1,992.76	1,992.76
Royal Pine Villa	Pownal	0.00	0.00	0.00	5,668.76	0.00	5,668.76	0.00	5,668.76
Tovani Residence	Pownal	0.00	0.00	0.00	1,821.15	8,755.96	10,577.11	8,755.96	10,577.11
29 Main Street	Pownal	22,587.62	0.00	22,587.62	0.00	0.00	0.00	22,587.62	22,587.62
Evergreen Trailer Park	Pownal	12,372.25	0.00	12,372.25	0.00	0.00	0.00	12,372.25	12,372.25
Capen Residence	Proctor	0.00	0.00	0.00	0.00	6,594.65	6,594.65	6,594.65	6,594.65
Proctor High School	Proctor	262,041.10	0.00	262,041.10	3,399.11	14,592.49	17,991.60	276,633.59	280,032.70
Former Welch Property	Proctor	13,259.89	0.00	13,259.89	0.00	0.00	0.00	13,259.89	13,259.89
Brookside Campground	Putney	0.00	0.00	0.00	0.00	21,421.57	21,421.57	21,421.57	21,421.57

**Attachment 3**  
**Petroleum Cleanup Fund**  
**Expenditures by Site Through June 2009**  
**Heating Oil**

PCF Site Name	Site Location	Prior Years Remediation	Prior Years 3rd Party	Prior Years Total	Current Year Total Remediation	Total Prior Years Remediation	Total Remediation	Prior Years Total MF & PY Total HF	GRAND (1) TOTAL
Our Lady of Mercy	Putney	0.00	0.00	0.00	1,825.00	0.00	1,825.00	0.00	1,825.00
Simmonds Residence	Putney	1,223.30	5,897.23	7,120.53	0.00	17,228.30	17,228.30	24,348.83	24,348.83
Our Lady of Mercy	Putney	0.00	0.00	0.00	0.00	8,267.16	8,267.16	8,267.16	8,267.16
LaFrance Estate	Randolph	0.00	0.00	0.00	3,195.00	0.00	3,195.00	0.00	3,195.00
Lawrence Camp Property	Randolph	0.00	0.00	0.00	0.00	24,777.01	24,777.01	24,777.01	24,777.01
Backus Residence	Randolph	0.00	0.00	0.00	0.00	11,317.65	11,317.65	11,317.65	11,317.65
Former Stagecoach Transp	Randolph	7,504.81	0.00	7,504.81	0.00	1,035.78	1,035.78	8,540.59	8,540.59
Ellis Residence	Reading	5,029.64	0.00	5,029.64	0.00	600.00	600.00	5,629.64	5,629.64
Passman Residence	Richford	3,225.25	0.00	3,225.25	0.00	0.00	0.00	3,225.25	3,225.25
Fiske Residence	Richford	0.00	0.00	0.00	0.00	11,400.00	11,400.00	11,400.00	11,400.00
Conner Residence	Richford	0.00	0.00	0.00	0.00	12,529.00	12,529.00	12,529.00	12,529.00
Mayville Residence	Richmond	10,033.43	0.00	10,033.43	0.00	1,988.39	1,988.39	12,021.82	12,021.82
Andrews Residence	Richmond	0.00	0.00	0.00	0.00	16,629.42	16,629.42	16,629.42	16,629.42
Richmond Dental	Richmond	0.00	0.00	0.00	0.00	6,300.49	6,300.49	6,300.49	6,300.49
	Ripton	0.00	0.00	0.00	4,995.43	0.00	4,995.43	0.00	4,995.43
Wilber Residence	Rochester	0.00	0.00	0.00	0.00	15,447.99	15,447.99	15,447.99	15,447.99
Moomjiam Property	Rochester	0.00	0.00	0.00	6,017.62	0.00	6,017.62	0.00	6,017.62
Clayton Residence	Rockingham	0.00	0.00	0.00	8,102.11	0.00	8,102.11	0.00	8,102.11
Shari Puitano Residence	Rockingham	0.00	0.00	0.00	0.00	20,817.66	20,817.66	20,817.66	20,817.66
Gleason Residence	Rockingham	0.00	0.00	0.00	0.00	2,154.39	2,154.39	2,154.39	2,154.39
former Frink Residence	Rockingham	0.00	0.00	0.00	0.00	10,241.26	10,241.26	10,241.26	10,241.26
Mahell Property	Rockingham	0.00	0.00	0.00	9,332.18	0.00	9,332.18	0.00	9,332.18
Symancyk Residence	Royalton	9,730.14	0.00	9,730.14	0.00	0.00	0.00	9,730.14	9,730.14
Crawford Residence	Royalton	0.00	0.00	0.00	0.00	10,978.91	10,978.91	10,978.91	10,978.91
Soler Residence	Royalton	0.00	0.00	0.00	4,722.13	5,855.34	10,577.47	5,855.34	10,577.47
Mac Residence	Rutland	0.00	0.00	0.00	8,030.90	0.00	8,030.90	0.00	8,030.90
E & M Realty	Rutland	0.00	0.00	0.00	8,492.61	0.00	8,492.61	0.00	8,492.61
First Vermont Bank	Rutland	0.00	0.00	0.00	490.25	0.00	490.25	0.00	490.25
Springer Residence	Rutland	25,000.00	0.00	25,000.00	0.00	0.00	0.00	25,000.00	25,000.00
Becks Property	Rutland	0.00	0.00	0.00	6,214.17	0.00	6,214.17	0.00	6,214.17
Administrative Adjustments	Rutland	88,760.79	0.00	88,760.79	0.00	7,214.29	7,214.29	95,975.08	95,975.08
Travel Inn	Rutland	0.00	0.00	0.00	5,573.00	0.00	5,573.00	0.00	5,573.00
Crossman Residence	Rutland City	14,342.15	0.00	14,342.15	0.00	0.00	0.00	14,342.15	14,342.15
Wolvorn Residence	Rutland City	0.00	0.00	0.00	0.00	21,940.12	21,940.12	21,940.12	21,940.12
Mary Hall Residence	Rutland City	0.00	0.00	0.00	0.00	12,520.50	12,520.50	12,520.50	12,520.50
Deblasio Residence	Rutland City	0.00	0.00	0.00	0.00	3,566.29	3,566.29	3,566.29	3,566.29
Ramada Inn	Rutland City	3,796.36	0.00	3,796.36	1,630.06	2,645.77	4,275.83	6,442.13	8,072.19
First Vermont Bank	Rutland City	109,096.66	0.00	109,096.66	4,330.82	50,937.04	55,267.86	160,033.70	164,364.52
Rutland Masonic Temple	Rutland City	18,616.62	0.00	18,616.62	1,998.08	2,703.12	4,701.20	21,319.74	23,317.82
Pray Residence	Rutland City	0.00	0.00	0.00	0.00	4,837.16	4,837.16	4,837.16	4,837.16
Smart Property	Rutland City	0.00	0.00	0.00	0.00	8,219.26	8,219.26	8,219.26	8,219.26
Regency Manor	Rutland City	0.00	0.00	0.00	4,705.06	26,157.27	30,862.33	26,157.27	30,862.33
Trolley Barn	Rutland City	0.00	0.00	0.00	0.00	22,177.30	22,177.30	22,177.30	22,177.30
Hamilton Residence	Rutland City	0.00	0.00	0.00	0.00	8,943.78	8,943.78	8,943.78	8,943.78
12 Giorgetti Blvd	Rutland City	0.00	0.00	0.00	0.00	8,772.70	8,772.70	8,772.70	8,772.70
Carris Reels	Rutland City	0.00	0.00	0.00	2,310.38	1,416.75	3,727.13	1,416.75	3,727.13
Templewood Court	Rutland City	0.00	0.00	0.00	0.00	16,207.96	16,207.96	16,207.96	16,207.96
Rutland County Comm Land Trust	Rutland City	0.00	0.00	0.00	0.00	9,825.21	9,825.21	9,825.21	9,825.21
Melanson Company	Rutland City	0.00	0.00	0.00	188,993.20	43,476.00	232,469.20	43,476.00	232,469.20
Lacroix Property	Rutland City	0.00	0.00	0.00	0.00	3,081.81	3,081.81	3,081.81	3,081.81
Bisson Property	Rutland City	5,839.50	0.00	5,839.50	0.00	0.00	0.00	5,839.50	5,839.50
Blanchard Residence	Rutland City	598.99	0.00	598.99	0.00	598.99	598.99	598.99	598.99
Kupferer & Martin Prop	Rutland City	8,583.50	0.00	8,583.50	0.00	0.00	0.00	8,583.50	8,583.50
Davidson Residence	Ryegate	4,464.73	0.00	4,464.73	0.00	0.00	0.00	4,464.73	4,464.73
LaRock Residence	Salisbury	0.00	0.00	0.00	16,813.01	0.00	16,813.01	0.00	16,813.01
Mance Residence	Shaftsbury	6,733.78	0.00	6,733.78	0.00	0.00	0.00	6,733.78	6,733.78
Laplaca Residence	Shaftsbury	23,483.98	0.00	23,483.98	0.00	0.00	0.00	23,483.98	23,483.98
Berkeley Residence	Shaftsbury	0.00	0.00	0.00	0.00	7,090.32	7,090.32	7,090.32	7,090.32
Forbes Residence	Shaftsbury	0.00	0.00	0.00	0.00	9,507.33	9,507.33	9,507.33	9,507.33
Blakeman's Residence	Sharon	5,689.51	0.00	5,689.51	0.00	0.00	0.00	5,689.51	5,689.51
Abel-Palmer Residence	Shelburne	6,522.74	0.00	6,522.74	0.00	0.00	0.00	6,522.74	6,522.74
Frechetta Residence	Shelburne	0.00	0.00	0.00	0.00	20,372.61	20,372.61	20,372.61	20,372.61
Shelburne Corporation	Shelburne	104,251.10	0.00	104,251.10	1,200.00	7,903.86	9,103.86	112,154.96	113,354.96
Shelburn Water Line	Shelburne	0.00	0.00	0.00	0.00	22,091.18	22,091.18	22,091.18	22,091.18
Crone Residence	Shelburne	0.00	0.00	0.00	0.00	4,892.80	4,892.80	4,892.80	4,892.80
Babbot Residence	Shelburne	0.00	0.00	0.00	862.89	4,768.23	5,631.12	4,768.23	5,631.12
Kelly Residence	Shelburne	0.00	0.00	0.00	0.00	2,250.26	2,250.26	2,250.26	2,250.26
McNeil Property	Shelburne	0.00	0.00	0.00	3,666.72	0.00	3,666.72	0.00	3,666.72
Bakeman UST	Shelburne	0.00	0.00	0.00	0.00	1,326.73	1,326.73	1,326.73	1,326.73
Richardson Residence	Shelburne	0.00	0.00	0.00	2,429.00	7,098.82	9,527.82	7,098.82	9,527.82
Deutscher Residence	Shelburne	2,898.00	0.00	2,898.00	0.00	0.00	0.00	2,898.00	2,898.00
Murray Residence	Shelburne	2,027.00	0.00	2,027.00	0.00	0.00	0.00	2,027.00	2,027.00
Wolcott Residence	Sheldon	0.00	0.00	0.00	0.00	5,155.80	5,155.80	5,155.80	5,155.80
Phyllis LaCoste Spill	Sheldon	7,588.30	0.00	7,588.30	0.00	0.00	0.00	7,588.30	7,588.30
929 Shelburne Rd	South Burlington	0.00	0.00	0.00	26,940.73	0.00	26,940.73	0.00	26,940.73
Mason Residence	South Burlington	3,623.75	0.00	3,623.75	0.00	0.00	0.00	3,623.75	3,623.75
University Inn	South Burlington	500.43	0.00	500.43	0.00	3,513.55	3,513.55	4,013.98	4,013.98
Rocheleau Residence	South Burlington	159,090.88	139.00	159,229.88	0.00	1,126.50	1,126.50	160,356.38	160,356.38
Szczerbak Residence	South Burlington	0.00	0.00	0.00	0.00	544.20	544.20	544.20	544.20
Whitmore Property	South Burlington	5,129.28	0.00	5,129.28	0.00	2,427.50	2,427.50	7,556.78	7,556.78
Dandurand Residence	South Burlington	0.00	0.00	0.00	715.00	0.00	715.00	0.00	715.00
Lawler Residence	South Burlington	0.00	0.00	0.00	0.00	750.00	750.00	750.00	750.00
NE Institute	South Burlington	0.00	0.00	0.00	0.00	6,365.29	6,365.29	6,365.29	6,365.29
Sarvak Residence	South Burlington	0.00	0.00	0.00	0.00	5,629.10	5,629.10	5,629.10	5,629.10
Dubois Property	South Burlington	0.00	0.00	0.00	34,085.56	0.00	34,085.56	0.00	34,085.56
Alco Equipment	South Burlington	85,863.43	0.00	85,863.43	0.00	0.00	0.00	85,863.43	85,863.43
Handy's Twnhse Motel	South Burlington	2,937.83	0.00	2,937.83	0.00	0.00	0.00	2,937.83	2,937.83
Merrill Residence	South Burlington	15,054.83	0.00	15,054.83	0.00	0.00	0.00	15,054.83	15,054.83



**Attachment 3**  
**Petroleum Cleanup Fund**  
**Expenditures by Site Through June 2009**  
**Heating Oil**

PCF Site Name	Site Location	Prior Years Remediation	Prior Years 3rd Party	Prior Years Total	Current Year Total Remediation	Total Prior Years Remediation	Total Remediation	Prior Years Total MF & PY Total HF	GRAND (1) TOTAL
Sherwin Williams Plaza	South Burlington	21,835.87	9.85	21,845.72	0.00	0.00	0.00	21,845.72	21,845.72
Fay Residence	South Hero	0.00	0.00	0.00	0.00	5,658.47	5,658.47	5,658.47	5,658.47
West Residence	South Hero	1,698.10	0.00	1,698.10	0.00	0.00	0.00	1,698.10	1,698.10
Summers Residence	South Hero	0.00	0.00	0.00	0.00	3,161.61	3,161.61	3,161.61	3,161.61
Hunt Residence	Springfield	0.00	0.00	0.00	13,629.08	0.00	13,629.08	0.00	13,629.08
Windy Hill Acres	Springfield	996.42	0.00	996.42	0.00	0.00	0.00	996.42	996.42
Bosley Residence	Springfield	764.50	0.00	764.50	0.00	6,370.13	6,370.13	7,134.63	7,134.63
Johnson Property	Springfield	0.00	0.00	0.00	0.00	3,780.95	3,780.95	3,780.95	3,780.95
Batchelder Residence	Springfield	0.00	0.00	0.00	0.00	2,343.76	2,343.76	2,343.76	2,343.76
Bartley Property	Springfield	0.00	0.00	0.00	0.00	12,197.37	12,197.37	12,197.37	12,197.37
Goding Residence	Springfield	0.00	0.00	0.00	0.00	21,891.01	21,891.01	21,891.01	21,891.01
Springfield Humane Soc	Springfield	16,426.63	0.00	16,426.63	0.00	0.00	0.00	16,426.63	16,426.63
Jones & Lampson	Springfield	0.00	0.00	0.00	0.00	6,031.90	6,031.90	6,031.90	6,031.90
22 Autumn Street	Springfield	2,444.37	0.00	2,444.37	0.00	0.00	0.00	2,444.37	2,444.37
Harmer Residence	Springfield	9,949.72	0.00	9,949.72	0.00	4,790.56	4,790.56	14,740.28	14,740.28
Thompson Residence	Springfield	0.00	0.00	0.00	0.00	7,282.18	7,282.18	7,282.18	7,282.18
Healthcare & Rehab Services	Springfield	0.00	0.00	0.00	0.00	4,742.41	4,742.41	4,742.41	4,742.41
Gagne Residence	St. Albans City	0.00	0.00	0.00	0.00	28,170.00	28,170.00	28,170.00	28,170.00
Dutkiewicz Residence	St. Albans City	0.00	0.00	0.00	0.00	5,779.00	5,779.00	5,779.00	5,779.00
Jim Smith Residence	St. Albans City	2,251.01	0.00	2,251.01	0.00	0.00	0.00	2,251.01	2,251.01
Gibson Residence	St. Albans City	0.00	0.00	0.00	0.00	11,112.01	11,112.01	11,112.01	11,112.01
Hobbs Residence	St. Albans City	0.00	0.00	0.00	0.00	7,447.21	7,447.21	7,447.21	7,447.21
Kilburn Residence	St. Albans City	0.00	0.00	0.00	0.00	20,489.82	20,489.82	20,489.82	20,489.82
Shepard Residence	St. Albans City	0.00	0.00	0.00	0.00	2,740.66	2,740.66	2,740.66	2,740.66
Grand Union Plaza	St. Albans City	0.00	0.00	0.00	0.00	1,583.50	1,583.50	1,583.50	1,583.50
Dowling Warehouse	St. Albans City	0.00	0.00	0.00	0.00	4,545.95	4,545.95	4,545.95	4,545.95
Cobb Auto	St. Albans City	0.00	0.00	0.00	0.00	10,462.02	10,462.02	10,462.02	10,462.02
Harrison Residence	St. Albans City	0.00	0.00	0.00	0.00	6,814.54	6,814.54	6,814.54	6,814.54
Desrochers Residence	St. Albans City	0.00	0.00	0.00	0.00	20,159.12	20,159.12	20,159.12	20,159.12
Greenia Residence	St. Albans Town	0.00	0.00	0.00	22,231.15	0.00	22,231.15	0.00	22,231.15
Graham Residence	St. Albans Town	0.00	0.00	0.00	5,634.00	0.00	5,634.00	0.00	5,634.00
Lebel Residence	St. Albans Town	0.00	0.00	0.00	0.00	14,652.42	14,652.42	14,652.42	14,652.42
St. Albans Air Force Station	St. Albans Town	0.00	0.00	0.00	0.00	11,640.99	11,640.99	11,640.99	11,640.99
Frank Adams School	St. Johnsbury	0.00	0.00	0.00	2,266.37	0.00	2,266.37	0.00	2,266.37
McCormick & Company	St. Johnsbury	0.00	0.00	0.00	5,190.73	13,176.29	18,367.02	13,176.29	18,367.02
McCormick & Company	St. Johnsbury	0.00	0.00	0.00	0.00	3,298.30	3,298.30	3,298.30	3,298.30
Mary Scott Spill	St. Johnsbury	2,343.65	0.00	2,343.65	0.00	0.00	0.00	2,343.65	2,343.65
Former Sears Building	St. Johnsbury	15,010.35	0.00	15,010.35	0.00	1,261.08	1,261.08	16,271.43	16,271.43
Grace United Methodist Church	St. Johnsbury	0.00	0.00	0.00	5,691.47	59,993.86	65,685.33	59,993.86	65,685.33
Canterbury Inn	St. Johnsbury	0.00	0.00	0.00	5,988.22	16,513.66	22,501.88	16,513.66	22,501.88
Black Bear Tavern	St. Johnsbury	0.00	0.00	0.00	0.00	3,821.78	3,821.78	3,821.78	3,821.78
Noble Residence	St. Johnsbury	0.00	0.00	0.00	40,694.24	23,780.88	64,475.12	23,780.88	64,475.12
Carlet, Gilson & Harley	St. Johnsbury	29,238.49	0.00	29,238.49	0.00	0.00	0.00	29,238.49	29,238.49
Rheaume Residence	Starksboro	15,285.98	0.00	15,285.98	0.00	382.27	382.27	15,668.25	15,668.25
Michaud Residence	Starksboro	2,086.99	0.00	2,086.99	0.00	15,174.82	15,174.82	17,261.81	17,261.81
Keith Smiel Residence	Starksboro	25,489.25	0.00	25,489.25	0.00	0.00	0.00	25,489.25	25,489.25
Pecor Residence	Starksboro	3,687.50	0.00	3,687.50	0.00	900.50	900.50	4,588.00	4,588.00
Kamencick Property	Starksboro	0.00	0.00	0.00	0.00	24,555.57	24,555.57	24,555.57	24,555.57
Chamberlain Property	Starksboro	0.00	0.00	0.00	0.00	4,412.53	4,412.53	4,412.53	4,412.53
Gerard Residence	Stowe	0.00	0.00	0.00	535.50	0.00	535.50	0.00	535.50
Moran Residence	Stowe	23,781.87	1,200.28	24,982.15	0.00	0.00	0.00	24,982.15	24,982.15
Sungardens	Stowe	9,034.01	0.00	9,034.01	0.00	0.00	0.00	9,034.01	9,034.01
Sweet & Burt Facility	Stowe	0.00	0.00	0.00	0.00	10,016.42	10,016.42	10,016.42	10,016.42
Berry Residence	Stowe	0.00	0.00	0.00	5,064.57	0.00	5,064.57	0.00	5,064.57
Stoneybrook Condos	Stowe	0.00	0.00	0.00	0.00	13,781.52	13,781.52	13,781.52	13,781.52
Griffith Residence	Stowe	0.00	0.00	0.00	0.00	234.14	234.14	234.14	234.14
Garret Residence	Stowe	956.35	0.00	956.35	0.00	0.00	0.00	956.35	956.35
Miller Residence	Stowe	0.00	0.00	0.00	0.00	3,093.01	3,093.01	3,093.01	3,093.01
Davis Residence	Stowe	0.00	0.00	0.00	0.00	5,017.15	5,017.15	5,017.15	5,017.15
Grant Residence	Stowe	0.00	0.00	0.00	0.00	14,597.18	14,597.18	14,597.18	14,597.18
Bouramia Residence	Stowe	0.00	0.00	0.00	0.00	6,494.47	6,494.47	6,494.47	6,494.47
Bensley Residence	Stowe	0.00	0.00	0.00	0.00	1,917.70	1,917.70	1,917.70	1,917.70
Dunn Residence	Stowe	0.00	0.00	0.00	0.00	1,827.45	1,827.45	1,827.45	1,827.45
Ten Acres Lodge	Stowe	0.00	0.00	0.00	0.00	9,280.89	9,280.89	9,280.89	9,280.89
Winchell Residence	Stowe	0.00	0.00	0.00	0.00	8,107.54	8,107.54	8,107.54	8,107.54
Mountain Rd Resort	Stowe	0.00	0.00	0.00	0.00	6,729.10	6,729.10	6,729.10	6,729.10
Haslam Residence	Stowe	0.00	0.00	0.00	0.00	4,359.49	4,359.49	4,359.49	4,359.49
Hall Property	Stowe	0.00	0.00	0.00	0.00	5,346.80	5,346.80	5,346.80	5,346.80
Comey Residence	Stowe	0.00	0.00	0.00	0.00	5,724.91	5,724.91	5,724.91	5,724.91
Fagan Residence	Stowe	0.00	0.00	0.00	0.00	1,219.84	1,219.84	1,219.84	1,219.84
Berson Property	Stowe	0.00	0.00	0.00	0.00	8,189.03	8,189.03	8,189.03	8,189.03
McCarthy Residence	Stowe	0.00	0.00	0.00	0.00	16,145.89	16,145.89	16,145.89	16,145.89
Rauch Residence	Stowe	0.00	0.00	0.00	0.00	2,954.76	2,954.76	2,954.76	2,954.76
Cady Hill Road	Stowe	0.00	0.00	0.00	0.00	10,497.43	10,497.43	10,497.43	10,497.43
Napolitano Residence	Stowe	0.00	0.00	0.00	0.00	9,912.78	9,912.78	9,912.78	9,912.78
Riley Residence	Stowe	0.00	0.00	0.00	0.00	7,538.22	7,538.22	7,538.22	7,538.22
Stowe Rec Center	Stowe	0.00	0.00	0.00	2,431.71	9,189.22	11,620.93	9,189.22	11,620.93
Gallaher Residence	Stowe	0.00	0.00	0.00	0.00	422.40	422.40	422.40	422.40
Mendez Residence	Stowe	0.00	0.00	0.00	0.00	8,319.40	8,319.40	8,319.40	8,319.40
McIntyre Residence	Stowe	0.00	0.00	0.00	0.00	5,801.89	5,801.89	5,801.89	5,801.89
Stowe Village Apartments	Stowe	0.00	0.00	0.00	5,807.94	0.00	5,807.94	0.00	5,807.94
Chelsea Acres	Stowe	0.00	0.00	0.00	0.00	3,700.98	3,700.98	3,700.98	3,700.98
Hullfish/LuPone Residence	Stowe	0.00	0.00	0.00	10,591.88	7,102.07	17,693.95	7,102.07	17,693.95
Barber Residence	Stowe	0.00	0.00	0.00	0.00	2,645.41	2,645.41	2,645.41	2,645.41
Spears Residence	Stowe	0.00	0.00	0.00	4,604.32	0.00	4,604.32	0.00	4,604.32
Partridge Residence	Stowe	4,442.25	0.00	4,442.25	0.00	0.00	0.00	4,442.25	4,442.25
Dann Residence	Stowe	36,933.64	0.00	36,933.64	0.00	0.00	0.00	36,933.64	36,933.64
Golden Eagle Resort	Stowe	6,874.76	0.00	6,874.76	0.00	0.00	0.00	6,874.76	6,874.76

**Attachment 3**  
**Petroleum Cleanup Fund**  
**Expenditures by Site Through June 2009**  
**Heating Oil**

PCF Site Name	Site Location	Prior Years Remediation	Prior Years 3rd Party	Prior Years Total	Current Year Total Remediation	Total Prior Years Remediation	Total Remediation	Prior Years Total MF & PY Total HF	GRAND (1) TOTAL
John Henzel Residence	Stowe	24,801.14	0.00	24,801.14	0.00	0.00	0.00	24,801.14	24,801.14
Delfino Residence	Strafford	0.00	0.00	0.00	0.00	23,978.94	23,978.94	23,978.94	23,978.94
Gramling Residence	Strafford	558.38	0.00	558.38	0.00	0.00	0.00	558.38	558.38
Brick Store	Strafford	4,293.88	0.00	4,293.88	0.00	0.00	0.00	4,293.88	4,293.88
Stratton Mountain Corp.	Stratton	21,140.34	0.00	21,140.34	0.00	0.00	0.00	21,140.34	21,140.34
Sudbury Town Hall	Sudbury	21,822.82	0.00	21,822.82	0.00	0.00	0.00	21,822.82	21,822.82
Bacon Residence	Sunderland	0.00	0.00	0.00	0.00	470.93	470.93	470.93	470.93
Moore Residence	Sunderland	0.00	0.00	0.00	0.00	6,316.93	6,316.93	6,316.93	6,316.93
12 Lake Street	Swanton	3,767.23	0.00	3,767.23	0.00	0.00	0.00	3,767.23	3,767.23
Lake Champlain	Swanton	0.00	0.00	0.00	0.00	7,229.13	7,229.13	7,229.13	7,229.13
Dulude Property	Swanton	0.00	0.00	0.00	0.00	0.00	0.00	0.00	0.00
Smith Residence	Thetford	0.00	0.00	0.00	1,864.31	0.00	1,864.31	0.00	1,864.31
Flaherty Residence	Thetford	0.00	0.00	0.00	0.00	24,735.02	24,735.02	24,735.02	24,735.02
McCosker Residence	Thetford	0.00	0.00	0.00	5,806.42	0.00	5,806.42	0.00	5,806.42
Sanborn Property	Thetford	2,729.14	0.00	2,729.14	0.00	0.00	0.00	2,729.14	2,729.14
Howes Residence	Topsham	0.00	0.00	0.00	0.00	6,476.57	6,476.57	6,476.57	6,476.57
Elisa Howes Residence	Topsham	0.00	0.00	0.00	0.00	4,884.74	4,884.74	4,884.74	4,884.74
Topsham Telephone Company	Topsham	0.00	0.00	0.00	0.00	2,980.00	2,980.00	2,980.00	2,980.00
Conlin Property	Townshend	879.92	0.00	879.92	0.00	0.00	0.00	879.92	879.92
Valley Cares	Townshend	0.00	0.00	0.00	0.00	1,980.71	1,980.71	1,980.71	1,980.71
Yeskoo Residence	Troy	1,214.70	0.00	1,214.70	0.00	23,535.30	23,535.30	24,750.00	24,750.00
Charlotte Cote Property	Troy	958.80	0.00	958.80	0.00	0.00	0.00	958.80	958.80
Sporn Residence	Tunbridge	0.00	0.00	0.00	0.00	1,409.94	1,409.94	1,409.94	1,409.94
Norton Residence	Underhill	0.00	0.00	0.00	0.00	25,000.00	25,000.00	25,000.00	25,000.00
Cilly Hill Road	Underhill	5,585.25	0.00	5,585.25	0.00	0.00	0.00	5,585.25	5,585.25
Panner Residence	Underhill	0.00	0.00	0.00	6,583.08	0.00	6,583.08	0.00	6,583.08
1926 Claims	Various	0.00	0.00	0.00	0.00	7,432.53	7,432.53	7,432.53	7,432.53
Safford Residence	Vergennes	0.00	0.00	0.00	9,619.55	0.00	9,619.55	0.00	9,619.55
Assembly of God Ctr	Vergennes	5,107.52	0.00	5,107.52	0.00	0.00	0.00	5,107.52	5,107.52
Former Hannahs Market	Vergennes	7,809.59	0.00	7,809.59	0.00	5,641.83	5,641.83	13,451.42	13,451.42
Palmer Chiropractic	Vergennes	0.00	0.00	0.00	0.00	42,703.70	42,703.70	42,703.70	42,703.70
Colin Nichols Apartment	Vershire	0.00	0.00	0.00	0.00	19,189.67	19,189.67	19,189.67	19,189.67
Bridge Street	Waitsfield	0.00	0.00	0.00	0.00	0.00	0.00	0.00	0.00
Wait Farm Inn	Waitsfield	22,415.78	0.00	22,415.78	1,882.40	5,986.80	7,869.20	28,402.58	30,284.98
Arace Residence	Waitsfield	0.00	0.00	0.00	0.00	11,883.06	11,883.06	11,883.06	11,883.06
Whitehorse Inn	Waitsfield	0.00	0.00	0.00	0.00	12,353.89	12,353.89	12,353.89	12,353.89
Jackson Residence	Waitsfield	0.00	0.00	0.00	1,624.21	2,074.58	3,698.79	2,074.58	3,698.79
Tiplady Residence	Wallingford	0.00	0.00	0.00	14,405.79	0.00	14,405.79	0.00	14,405.79
Czar Residence	Wallingford	0.00	0.00	0.00	0.00	1,513.71	1,513.71	1,513.71	1,513.71
Fuiks Residence	Wardsboro	0.00	0.00	0.00	0.00	2,309.05	2,309.05	2,309.05	2,309.05
Wortman Residence	Warren	3,486.92	4,497.23	7,984.15	0.00	17,015.85	17,015.85	25,000.00	25,000.00
Bush Residence	Warren	0.00	0.00	0.00	0.00	0.00	0.00	0.00	0.00
Ward Residence	Warren	0.00	0.00	0.00	0.00	19,213.07	19,213.07	19,213.07	19,213.07
Paquin Property	Warren	0.00	0.00	0.00	0.00	4,837.75	4,837.75	4,837.75	4,837.75
Paquin Property	Warren	0.00	0.00	0.00	0.00	3,814.84	3,814.84	3,814.84	3,814.84
Paquin Property	Warren	0.00	0.00	0.00	2,190.18	0.00	2,190.18	0.00	2,190.18
Vare Real Estate	Warren	12,243.15	0.00	12,243.15	0.00	0.00	0.00	12,243.15	12,243.15
Byrne Property	Warren	0.00	0.00	0.00	0.00	7,278.29	7,278.29	7,278.29	7,278.29
Price Residence	Warren	0.00	0.00	0.00	0.00	1,597.55	1,597.55	1,597.55	1,597.55
Powderhound Inn	Warren	0.00	0.00	0.00	0.00	11,414.95	11,414.95	11,414.95	11,414.95
Ambriano Property	Warren	0.00	0.00	0.00	0.00	9,646.84	9,646.84	9,646.84	9,646.84
Bodell Fisher Property	Warren	0.00	0.00	0.00	0.00	11,576.02	11,576.02	11,576.02	11,576.02
Segal Residence	Warren	0.00	0.00	0.00	6,378.68	32,080.78	38,459.46	32,080.78	38,459.46
Bethmann Residence	Warren	0.00	0.00	0.00	0.00	10,346.66	10,346.66	10,346.66	10,346.66
Thomae Residence	Warren	0.00	0.00	0.00	3,930.80	0.00	3,930.80	0.00	3,930.80
Henrikson Residence	Washington	8,527.30	0.00	8,527.30	0.00	0.00	0.00	8,527.30	8,527.30
Fuller Property	Waterbury	15,867.52	0.00	15,867.52	0.00	0.00	0.00	15,867.52	15,867.52
Burt Residence	Waterbury	0.00	0.00	0.00	0.00	346.56	346.56	346.56	346.56
Sanders Residence	Waterbury	0.00	0.00	0.00	0.00	7,092.20	7,092.20	7,092.20	7,092.20
Burt Residence (formerly S2006281)	Waterbury	0.00	0.00	0.00	0.00	15,465.82	15,465.82	15,465.82	15,465.82
Judevine Farm	Waterville	0.00	0.00	0.00	210.00	24,108.50	24,318.50	24,108.50	24,318.50
Exit 8 Mobil	Weathersfield	312,788.20	0.00	312,788.20	(314,286.11)	1,497.91	(312,788.20)	314,286.11	0.00
W Fairlee Congregational Church	West Fairlee	0.00	0.00	0.00	0.00	649.07	649.07	649.07	649.07
W. Fairlee Congregational Church	West Fairlee	0.00	0.00	0.00	0.00	4,366.89	4,366.89	4,366.89	4,366.89
West Residence	West Fairlee	0.00	0.00	0.00	0.00	15,688.00	15,688.00	15,688.00	15,688.00
Koerner Residence	West Windsor	103,909.68	4,835.60	108,745.28	0.00	114.53	114.53	108,859.81	108,859.81
Brown Farm	West Windsor	6,258.16	39.55	6,297.71	0.00	0.00	0.00	6,297.71	6,297.71
Berry Creek Farm	Westfield	0.00	0.00	0.00	0.00	24,670.59	24,670.59	24,670.59	24,670.59
Crane Residence	Westfield	0.00	0.00	0.00	6,594.97	0.00	6,594.97	0.00	6,594.97
LaFountain Residence	Westford	3,772.53	1,278.76	5,051.29	0.00	0.00	0.00	5,051.29	5,051.29
Westford School	Westford	513.45	0.00	513.45	0.00	0.00	0.00	513.45	513.45
Ina Beck Res	Westminster	0.00	0.00	0.00	0.00	21,558.93	21,558.93	21,558.93	21,558.93
Gehly Residence	Westminster	0.00	0.00	0.00	1,477.96	492.50	1,970.46	492.50	1,970.46
Licygiewicz Residence	Westminster	0.00	0.00	0.00	5,988.97	1,210.50	7,199.47	1,210.50	7,199.47
Licygiewicz Residence	Westminster	0.00	0.00	0.00	0.00	9,798.89	9,798.89	9,798.89	9,798.89
Young Residence	Westminster	4,583.12	0.00	4,583.12	0.00	0.00	0.00	4,583.12	4,583.12
Gwatkin Residence	Westmore	0.00	0.00	0.00	0.00	7,683.22	7,683.22	7,683.22	7,683.22
Decell Residence	Weston	7,111.08	105.10	7,216.18	4,010.00	14,241.02	18,251.02	21,457.20	25,467.20
Farrer Residence	Weston	0.00	0.00	0.00	0.00	531.00	531.00	531.00	531.00
MacNellis Residence	Weston	4,469.38	0.00	4,469.38	0.00	0.00	0.00	4,469.38	4,469.38
Weston Post Office	Weston	45,387.19	0.00	45,387.19	0.00	0.00	0.00	45,387.19	45,387.19
Campbell Residence	Hartford	0.00	0.00	0.00	2,859.05	0.00	2,859.05	0.00	2,859.05
Kirby Residence	Whiting	0.00	0.00	0.00	0.00	6,861.45	6,861.45	6,861.45	6,861.45
Watson Residence	Whitingham	270.50	0.00	270.50	0.00	0.00	0.00	270.50	270.50
75 High Street	Williamstown	0.00	0.00	0.00	0.00	5,099.30	5,099.30	5,099.30	5,099.30
McBourne Residence	Williston	0.00	0.00	0.00	3,334.00	0.00	3,334.00	0.00	3,334.00
Isham Oil Spill	Williston	0.00	0.00	0.00	9,771.62	0.00	9,771.62	0.00	9,771.62
Brunelle Residence	Williston	0.00	0.00	0.00	5,658.68	0.00	5,658.68	0.00	5,658.68

**Attachment 3**  
**Petroleum Cleanup Fund**  
**Expenditures by Site Through June 2009**  
**Heating Oil**

PCF Site Name	Site Location	Prior Years Remediation	Prior Years 3rd Party	Prior Years Total	Current Year Total Remediation	Total Prior Years Remediation	Total Remediation	Prior Years Total MF & PY Total HF	GRAND (1) TOTAL
Raymond Residence	Williston	4,491.38	0.00	4,491.38	0.00	0.00	0.00	4,491.38	4,491.38
Church of the Nazarene	Williston	0.00	0.00	0.00	0.00	5,337.69	5,337.69	5,337.69	5,337.69
Trombley Residence	Williston	0.00	0.00	0.00	0.00	11,621.66	11,621.66	11,621.66	11,621.66
Christ Memorial Church	Williston	0.00	0.00	0.00	0.00	10,664.13	10,664.13	10,664.13	10,664.13
Carpenter Residence	Williston	0.00	0.00	0.00	0.00	9,214.24	9,214.24	9,214.24	9,214.24
Alden Bryan	Williston	1,616.43	0.00	1,616.43	0.00	0.00	0.00	1,616.43	1,616.43
O'Brien Farm	Williston	112,426.11	0.00	112,426.11	0.00	0.00	0.00	112,426.11	112,426.11
Walowit Residence	Wilmington	0.00	0.00	0.00	447.87	0.00	447.87	0.00	447.87
Cole Property	Wilmington	0.00	0.00	0.00	17,279.48	0.00	17,279.48	0.00	17,279.48
Gaszek Residence	Wilmington	0.00	0.00	0.00	0.00	2,428.21	2,428.21	2,428.21	2,428.21
Horizon Inn	Wilmington	0.00	0.00	0.00	0.00	31,891.21	31,891.21	31,891.21	31,891.21
Lemire Property	Windsor	16,209.78	0.00	16,209.78	0.00	1,816.83	1,816.83	18,026.61	18,026.61
Armory Square Apartments	Windsor	11,209.52	0.00	11,209.52	0.00	0.00	0.00	11,209.52	11,209.52
Gibbs Residence	Windsor	0.00	5,075.00	5,075.00	0.00	0.00	0.00	5,075.00	5,075.00
Goodrow Residence	Windsor	3,221.23	0.00	3,221.23	0.00	0.00	0.00	3,221.23	3,221.23
Old Windsor Village	Windsor	44,838.76	0.00	44,838.76	0.00	6,268.92	6,268.92	51,107.68	51,107.68
Bromley Knolls	Winhall	0.00	0.00	0.00	5,013.76	0.00	5,013.76	0.00	5,013.76
Rubenstein Residence	Winhall	0.00	0.00	0.00	0.00	1,764.82	1,764.82	1,764.82	1,764.82
Intervale Condo Owners	Winhall	0.00	0.00	0.00	0.00	1,563.30	1,563.30	1,563.30	1,563.30
William Brett Property	Winhall	0.00	0.00	0.00	0.00	12,091.44	12,091.44	12,091.44	12,091.44
Niquette Property	Winooski	0.00	0.00	0.00	0.00	16,724.35	16,724.35	16,724.35	16,724.35
Wiggin's Concrete	Winooski	3,094.86	0.00	3,094.86	0.00	0.00	0.00	3,094.86	3,094.86
Merrill Residence	Wolcott	0.00	0.00	0.00	602.26	3,375.25	3,977.51	3,375.25	3,977.51
Bottinelli Residence	Woodbury	0.00	0.00	0.00	2,052.35	17,154.03	19,206.38	17,154.03	19,206.38
Goode Residence	Woodstock	0.00	0.00	0.00	6,555.10	2,788.50	9,343.60	2,788.50	9,343.60
Woodstock Elementary	Woodstock	0.00	0.00	0.00	12,512.73	31,165.06	43,677.79	31,165.06	43,677.79
Hathorn Hills	Woodstock	23,470.12	0.00	23,470.12	0.00	511.64	511.64	23,981.76	23,981.76
Blake Hill Condos	Woodstock	36,662.14	0.00	36,662.14	0.00	1,981.79	1,981.79	38,643.93	38,643.93
Grew Residence	Woodstock	5,575.60	0.00	5,575.60	0.00	585.00	585.00	6,160.60	6,160.60
Woodstocker Inn	Woodstock	0.00	0.00	0.00	0.00	3,008.03	3,008.03	3,008.03	3,008.03
Woodstock Rec Center	Woodstock	0.00	0.00	0.00	5,174.58	2,529.70	7,704.28	2,529.70	7,704.28
Steiner Residence	Woodstock	0.00	0.00	0.00	1,006.10	0.00	1,006.10	0.00	1,006.10
Alicia Patterson Estate	Woodstock	1,451.10	0.00	1,451.10	0.00	0.00	0.00	1,451.10	1,451.10
Billings Residence	Woodstock	1,995.18	0.00	1,995.18	0.00	0.00	0.00	1,995.18	1,995.18
Former Cabot Building	Woodstock	10,800.90	0.00	10,800.90	0.00	0.00	0.00	10,800.90	10,800.90
Gordon Clow	Woodstock	5,493.92	0.00	5,493.92	0.00	0.00	0.00	5,493.92	5,493.92
		0.00	0.00	0.00	0.00	17,813.38	17,813.38	17,813.38	17,813.38
		0.00	0.00	0.00	0.00	0.00	0.00	0.00	0.00
		0.00	0.00	0.00	0.00	0.00	0.00	0.00	0.00
UST Residential Grants-AST		0.00	0.00	0.00	168,307.49	323,059.77	491,367.26	323,059.77	491,367.26
UST Residential Grants-UST		295,551.95	0.00	295,551.95	42,000.00	223,546.62	265,546.62	519,098.57	561,098.57
Administrative Adjustments		0.00	0.00	0.00	0.00	6,766.55	6,766.55	6,766.55	6,766.55
<b>TOTAL EXPENSE</b>		<b>5,434,934.70</b>	<b>109,203.35</b>	<b>5,544,138.05</b>	<b>1,688,325.30</b>	<b>4,366,555.67</b>	<b>7,440,586.42</b>	<b>11,289,632.62</b>	<b>12,977,957.92</b>

Attachment 4				
Number of Sites with Affected Receptors from Petroleum Releases				
Year	Public Water Supply	Private Water Supplies	Surface Water	Indoor Air
1987	3	2	10	8
1988	1	2	10	2
1989	3	9	8	4
1990	3	9	16	4
1991	6	22	15	3
1992	2	14	15	2
1993	3	6	7	3
1994	1	8	8	3
1995	2	5	6	1
1996	6	11	17	20
1997	1	3	7	6
1998	1	3	8	4
1999	1	6	4	3
2000	0	10	6	6
2001	1	4	2	8
2002	4	9	8	10
2003	3	2	7	5
2004	1	8	13	8
2005	0	3	2	12
2006	3	11	10	8
2007	1	3	2	7
2008	0	5	4	9
2009	1	3	0	1
Total	47	158	185	137

For each site with an affected receptor the number of actual Vermonters exposed to contamination can vary. The actual users for public water supplies can be as low as 25 people per system to as high as many thousands of users. For sites with affected private water supplies, the number of contaminated wells depends on the specific conditions of the site. On average there are approximately three contaminated wells discovered per site, with an average of 3 users per household. However, one of the 156 sites listed above involved contamination to over 80 wells affecting approximately 240 users, and a site discovered in 2002 involves contamination to over 30 wells, including a public water supply, affecting hundreds of users. Sites with surface water impacts can affect both public health and the environment. High concentrations of petroleum in a stream can cause detrimental affects to biota, and lead to an increased exposure to stream users. Lastly, sites with indoor air impacts can lead to the greatest risk to public health. Petroleum vapors entering a home can be at levels that are explosive. More often petroleum vapors reach levels that pose a serious health risk. Of the 137 sites with indoor air impacts, the number of exposed individuals varied from site to site. An average site involves three homes affected with approximately three persons per home.

Sites that are discovered with contamination affecting a sensitive receptor requires immediate response. It is critical that the Petroleum Cleanup Fund maintain an adequate balance so that there are no delays in efforts to mitigate the serious public health and environmental threats presented at these sites.

