

North Bennington PFOA

Water Sampling Test Results - June 8, 2016

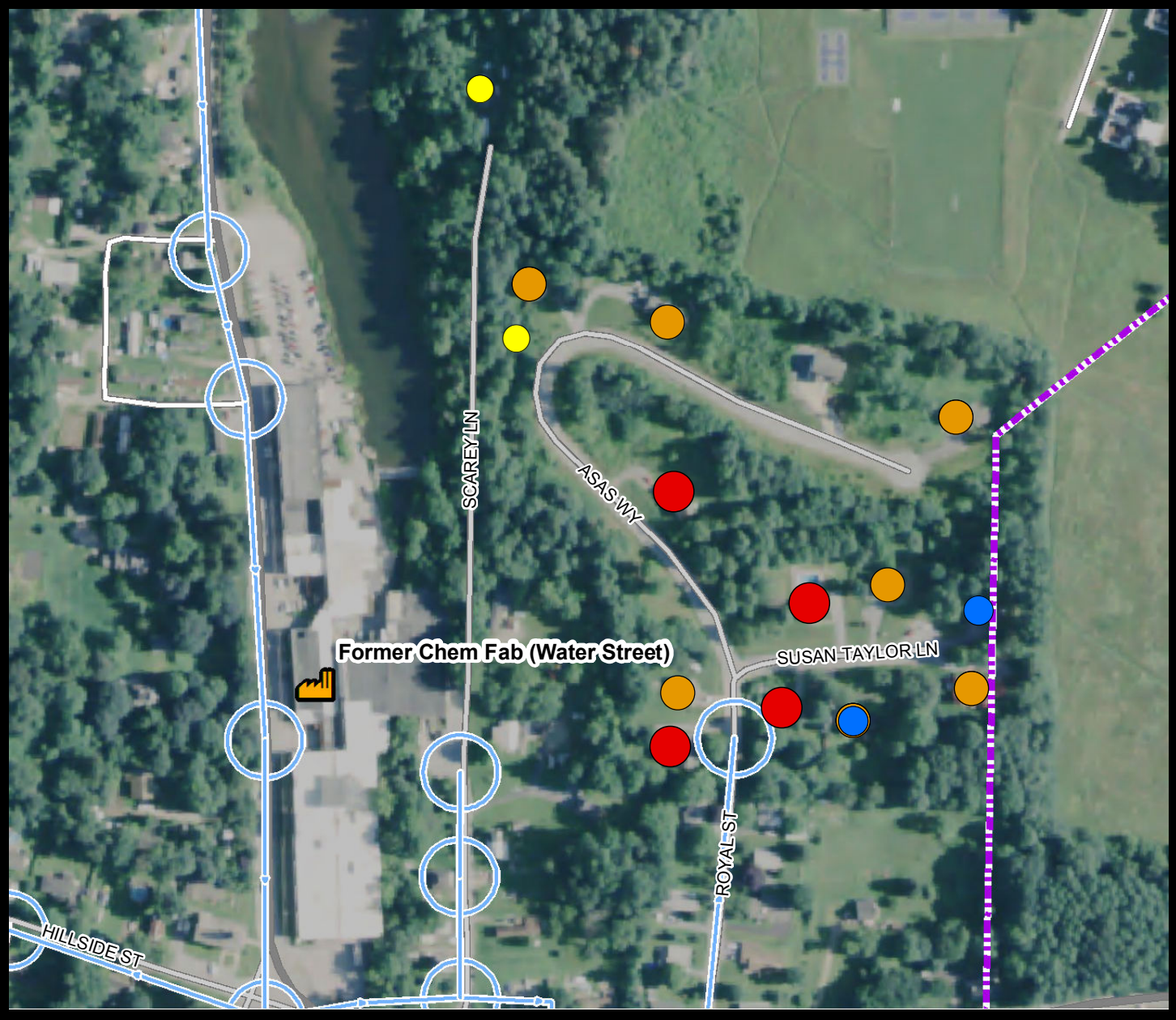
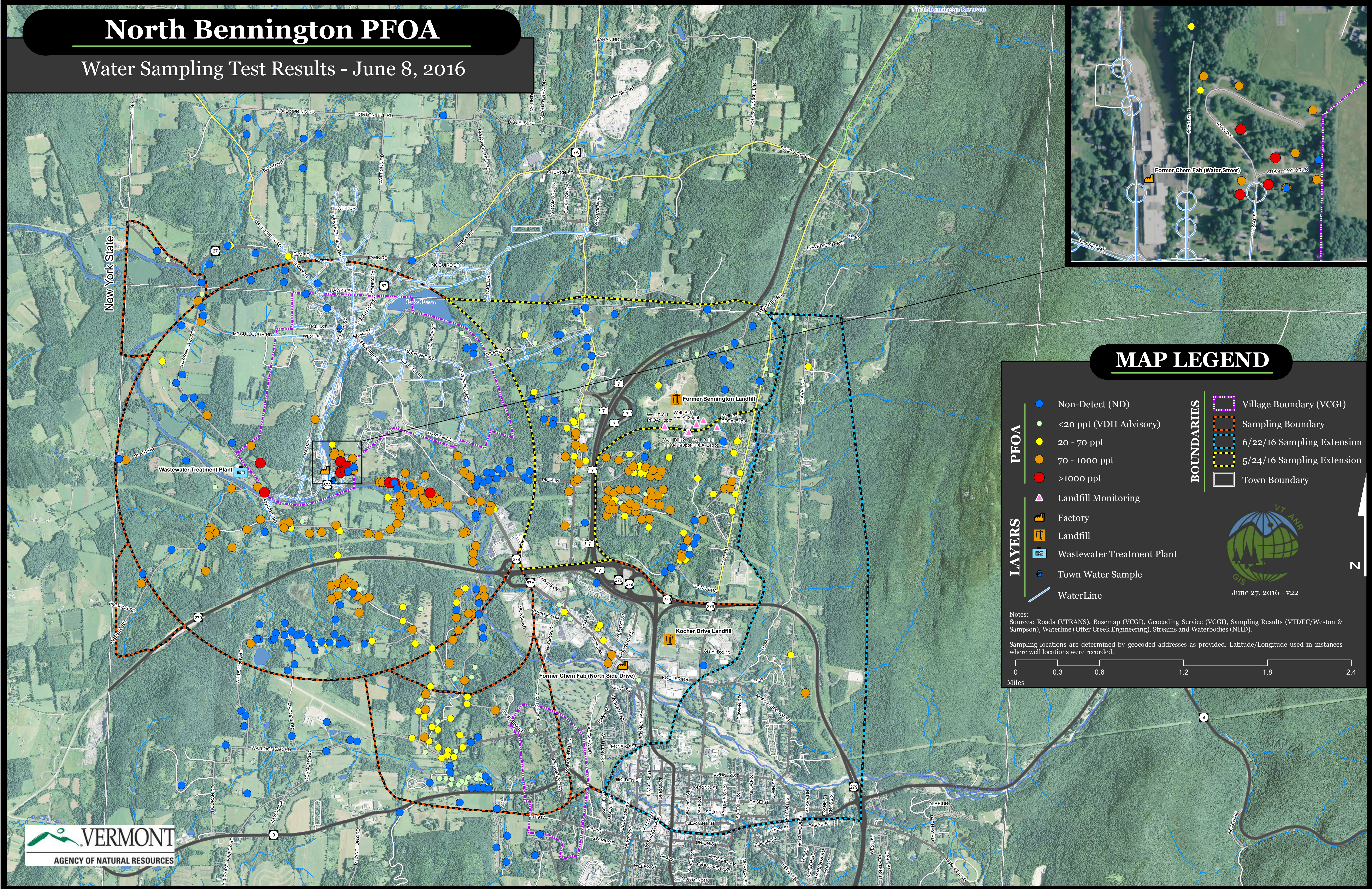

MAP LEGEND

- | | | |
|-------------------|--|----------------------------|
| PFOA | | Non-Detect (ND) |
| | | <20 ppt (VDH Advisory) |
| | | 20 - 70 ppt |
| | | 70 - 1000 ppt |
| | | >1000 ppt |
| LAYERS | | Landfill Monitoring |
| | | Factory |
| | | Landfill |
| | | Wastewater Treatment Plant |
| BOUNDARIES | | Village Boundary (VCGI) |
| | | Sampling Boundary |
| | | 6/22/16 Sampling Extension |
| | | 5/24/16 Sampling Extension |
| | | Town Boundary |
| | | WaterLine |

Notes:
Sources: Roads (VTRANS), Basemap (VCGI), Geocoding Service (VCGI), Sampling Results (VTDEC/Weston & Sampson), Waterline (Otter Creek Engineering), Streams and Waterbodies (NHD).

Sampling locations are determined by geocoded addresses as provided. Latitude/Longitude used in instances where well locations were recorded.

0 0.3 0.6 1.2 1.8 2.4
Miles