



2020 Annual Monitoring Report Corrective Action Areas – Operable Unit B North Bennington and Bennington, Vermont

Prepared for
Saint-Gobain Performance Plastics

March 2021

2020 Annual Monitoring Report
Corrective Action Areas – Operable Unit B
North Bennington and Bennington, Vermont
March 2021

Contents

1.0 Introduction 1
1.1 Purpose and Background 1
1.2 Implementation Overview and Report Organization 1
1.3 Changes from 2019 CAP2 Implementation..... 2
2.0 References 4

List of Attachments

- Attachment A Private Well Replacement at Locations with POETs
- Attachment B Testing New Wells
- Attachment C Bottled Water
- Attachment D POET System Operation, Maintenance & Monitoring (OM&M)
- Attachment E Long-Term Monitoring of Private Wells without POETs
- Attachment F Long-Term Monitored Natural Attenuation for PFAS in Groundwater and Soil
- Attachment G Institutional Controls

Acronyms

Acronym	Description
CAAs	Corrective Action Areas
CAAI	Corrective Action Area I
CAAIL	Corrective Action Area II
CAP	Corrective Action Plan
CAP2	Corrective Action Plan 2
EPA	Environmental Protection Agency
GAC	Granular activated carbon
IDW	Investigation Derived Waste
LTM	Long-Term Monitoring
MNA	Monitored Natural Attenuation
OM&M	Operation, Maintenance, and Monitoring
OUA	Operable Unit A
OUB	Operable Unit B
OUC	Operable Unit C
PFAS	Per- and Polyfluoroalkyl Substances
PFHpA	Perfluoroheptanoic acid
PFHxS	Perfluorohexane sulfonic acid
PFNA	Perfluorononanoic acid
PFOA	Perfluorooctanoic acid
PFOS	Perfluorooctane sulfonic acid
POET	Point-of-Entry Treatment
POU	Point of use
ppt	Parts per trillion
QAPP	Quality Assurance Project Plan
VTDEC	Vermont Department of Environmental Conservation

1.0 Introduction

1.1 Purpose and Background

This *2020 Annual Monitoring Report, Corrective Actions - Operable Unit B* (2020 AMR) has been prepared by Barr Engineering Co. (Barr), on behalf of Saint-Gobain Performance Plastics (Saint-Gobain), to document corrective action activities performed in 2020 in accordance with the *Corrective Action Plan 2: Corrective Action Areas I and II - Operable Unit B, North Bennington and Bennington* (CAP2; Barr, 2020). CAP2 was prepared pursuant to the Consent Order and Final Judgment, dated May 28, 2019 (Consent Order), and was approved by VTDEC on April 30, 2020. The Consent Order supersedes the Consent Order and Final Judgment, dated October 2, 2017.

The Consent Order defines two corrective action areas: Corrective Action Area I (CAAI) and Corrective Action Area II (CAAI), which, for the purposes of this report, are collectively referred to as Corrective Action Areas (CAAs). CAP2 provides a series of individual plans that address properties in Operable Unit B (OUB) of the CAAs where connection to municipal water lines was not technically feasible or cost-effective.

Implementation of the plans associated with CAP2 in 2020 is described within this report. Prior to September 1, 2019, Saint-Gobain was responsible for long-term monitoring (LTM) wells, point-of entry treatment (POET) systems, and point-of-use (POU) treatment systems in CAAI and the Vermont Department of Environmental Conservation (VTDEC) was responsible for LTM wells, POET systems, and POU systems in CAII. Saint-Gobain became responsible for the LTM wells, POET systems, and POU systems in the CAAs Operable Unit A (OUA) and OUB on September 1, 2019. VTDEC retains responsibility for LTM wells, POET systems, and POU systems in Operable Unit C (OUC), as described in the Consent Order.

1.2 Implementation Overview and Report Organization

A summary of implementation activities associated with the individual plans in CAP2 performed in 2020 is provided below, along with the corresponding attachment where additional information is available. The attachments in this report correspond with the attachments in CAP2.

- **Well Replacement (Attachment A)**
 - Quarterly monitoring was completed in 2020 at six replacement wells that were installed in 2018 and 2019. These wells were installed in CAAI as part of a pilot study to assess the effectiveness of private well replacements to reduce PFAS levels.
 - Initial screenings were completed at the private drinking water wells with POET systems within CAAI that were not included in the pilot study.
 - Well assessments were completed at four wells within CAAI in 2020.
 - Well replacement evaluations were initiated at 20 private drinking water wells with POETs within CAII in 2020.

- **New Well Testing (Attachment B)**
 - Four new wells in the CAAs and two new wells outside the CAAs were identified by VTDEC, and water samples were collected from these six wells in 2020.
- **Bottled Water (Attachment C)**
 - Bottled water was provided to 142 properties in the CAAs during all or part of 2020.
- **POET Operation, Maintenance, and Monitoring (OM&M) (Attachment D)**
 - POET systems were operated at 125 locations within the CAAs during all or part of 2020.
- **Long-Term Monitoring (LTM) of Drinking-Water Wells (Attachment E)**
 - LTM well sampling was completed (or attempted) at 165 drinking water wells without POET systems during all or part of 2020.
- **Long-Term Monitored Natural Attenuation (MNA) (Attachment F)**
 - Groundwater sampling activities were completed at 17 MNA compliance point wells in 2020.
- **Institutional Controls (Attachment G)**
 - In collaboration with VTDEC, preparation of the groundwater reclassification petition was ongoing.

1.3 Changes from 2019 CAP2 Implementation

A summary of the changes from the 2019 CAP2 implementation is provided in the sections below.

1.3.1 Quality Assurance Project Plan Addendum

On January 16, 2020, Barr submitted a Quality Assurance Project Plan (QAPP) addendum to VTDEC to update the drinking water method from Environmental Protection Agency's (EPA) Method 537 to EPA Method 537.1. Four additional per- and polyfluoroalkyl substance (PFAS) parameters identified in EPA Method 537.1 were added to the target parameter list. These new parameters include:

- hexafluoropropylene oxide dimer acid (HFPO-DA),
- 11-chloroeicosafluoro-3-oxaundecane-1-sulfonic acid (11CL-PF3OUdS),
- 9-chlorohexadecafluoro-3-oxanone-1-sulfonic acid (9CL-PF3ONS), and
- 4,8-dioxa-3H-perfluorononanoic acid (ADONA).

All samples collected after the QAPP addendum were analyzed using EPA Method 537.1.

1.3.2 COVID-19 Modifications

In mid-March 2020, the State of Vermont and Saint-Gobain began implementing safety measures to prevent the spread of the novel coronavirus, COVID-19. On March 24, 2020, Governor Phil Scott issued the "[Stay Home, Stay Safe](#)" order and directed the closure of in-person operations for all non-essential

businesses starting on March 25, 2020. Working restrictions were eased beginning on May 15, 2020, but the State of Emergency was in effect for the remainder of 2020.

In consultation with VTDEC, Saint-Gobain modified or restricted some activities required by CAP2 as described below:

- Well replacement site visits and field activities were put on hold until COVID-19 restrictions were eased.
- Bottled water was provided at a central location rather than home delivery. Home delivery was resumed starting in August 2020.
- POET Operation, Maintenance, and Monitoring (OM&M) was put on hold until COVID-19 restrictions were eased. When sampling resumed, water samples were collected from the POET influent and midpoint if the POET could be accessed without entering the living area of the home (remote access) and effluent samples were collected at POET systems without remote access. Sampling of POET systems without remote access is deferred until the State of Emergency is lifted.
- Sampling of private wells without POET systems (LTM wells) was put on hold until COVID-19 restrictions were eased. When sampling resumed, water samples were collected from these wells with outdoor spigots and at locations that could be sampled without entering the living area of the home. Sampling of private drinking water wells without outdoor spigots or without remote access is deferred until the State of Emergency is lifted.
- Sampling of MNA wells was put on hold until COVID-19 restrictions were eased. When sampling resumed, water samples were collected from MNA wells that did not require entering the living area of the home.

Additional details regarding the modifications or restricted activities are included in the attached plans.

2.0 References

- Barr Engineering Co., 2019. Private Well Replacement Pilot Study Summary Report, Corrective Action Area I, Operable Unit B, North Bennington and Bennington, Vermont. September 2019
- Barr Engineering Co., 2019. Work Plan, Private Water Well Replacement, Corrective Action Area I, Operable Unit B, Bennington, Vermont. October 2019.
- Barr Engineering Co., 2020. Corrective Action Plan 2: Corrective Action Areas I and II – Operable Unit B, North Bennington and Bennington. January 2020.
- Barr Engineering Co., 2020. Draft Groundwater Reclassification Petition: Corrective Action Areas, North Bennington and Bennington, Vermont. October 2020.
- Barr Engineering Co., 2020. Quality Assurance Project Plan (QAPP) Addendum, Saint-Gobain Performance Plastics Site, Town of Bennington and Village of North Bennington, Bennington County, Vermont. January 16, 2020.
- Barr Engineering Co., 2020. Private Well Assessment – 169 Harrington Road, Shaftsbury, VT. November 16, 2020.
- Barr Engineering Co., 2020. Private Well Assessment – 514 Ore Bed Road, North Bennington, VT. November 16, 2020.
- Barr Engineering Co., 2020. Private Well Assessment – 761 Harrington Road, North Bennington, VT. November 16, 2020.
- Barr Engineering Co., 2020. Private Well Assessment – 995 Ore Bed Road, North Bennington, VT. December 10, 2020.
- C.T. Male Associates, 2020. IDW Soil Disposal, Former Chemfab Facility, 1030 Water Street, North Bennington, Vermont. November 13, 2020.
- State of Vermont, Agency of Natural Resources, Plaintiff, v. Saint-Gobain Performance Plastics Corporation, Defendant. May 28, 2019.

Attachments

Attachment A

Private Well Replacement at Locations with POETs



Attachment A: Private Well Replacement at Locations with POETs

2020 Annual Monitoring Report Corrective Action Areas – Operable Unit B North Bennington and Bennington, Vermont

Prepared for
Saint-Gobain Performance Plastics

March 2021

A1.0 Introduction

The 2020 private well replacement activities were completed in accordance with *Attachment A, Plan for Private Well Replacement at Locations with POETs*, of the *Corrective Action Plan 2: Corrective Action Areas I and II - Operable Unit B, North Bennington and Bennington* (CAP2; Barr, 2020) and are documented in this attachment.

The objective of the Well Replacement Program is to provide an alternative to the point-of-entry treatment (POET) system if well replacement is shown to be a more feasible and effective means for providing drinking water that meets the regulatory criteria for per- and polyfluoroalkyl substances (PFAS) pursuant to the Consent Order and Final Judgment, dated May 28, 2019 (Consent Order). The current regulatory criteria established by the Groundwater Protection Rule and Strategy and pursuant to the Consent Order is 20 parts per trillion (ppt) for the combined concentrations (sum of): perfluorooctanoic acid (PFOA), perfluorooctane sulfonic acid (PFOS), perfluorohexane sulfonic acid (PFHxS), perfluoroheptanoic acid (PFHpA), and perfluorononanoic acid (PFNA).

As described in Section 1.3 of this 2020 Annual Monitoring Report, the Quality Assurance Project Plan (QAPP) addendum was submitted to the Vermont Department of Environmental Conservation (VTDEC) on January 16, 2020. This QAPP addendum was prepared at the request of VTDEC to update the drinking water method from Environmental Protection Agency's (EPA) Method 537 to EPA Method 537.1 which included the analysis of four additional PFAS parameters. All samples collected after the QAPP addendum was submitted were analyzed using EPA Method 537.1.

A2.0 Deviations from CAP2

In mid-March 2020, the State of Vermont and Saint-Gobain began implementing safety measures to prevent the spread of the novel coronavirus, COVID-19. On March 24, 2020, Governor Phil Scott issued the "[Stay Home, Stay Safe](#)" order and directed the closure of in-person operations for all nonessential businesses starting on March 25, 2020. Working restrictions were eased beginning on May 15, 2020, but the State of Emergency was in effect for the remainder of 2020.

In consultation with VTDEC, Saint-Gobain modified or restricted some private well replacement activities required by CAP2, as described below:

- No water samples were collected from March 25, 2020, to May 14, 2020, in accordance with the requirements of the "Stay Home, Stay Safe" order.
- After COVID-19 restrictions were eased on May 15, 2020, water samples were collected from the POET effluent at the outdoor spigots (if available) to confirm that the PFAS concentrations were below regulatory criteria.
- Beginning on June 15, 2020, water samples were collected from the POET influent and midpoint if the POET could be accessed without entering the living area of the home (remote access).
- Influent and midpoint sampling from the POET system at replacement wells without remote access has been deferred until the State of Emergency is lifted, but effluent samples will continue

to be collected at these properties to verify that the PFAS concentrations are below regulatory criteria.

- Well replacement site visits and field activities were on hold from March 25, 2020 through June 15, 2020.

A3.0 2020 Activities

A3.1 Pilot Study

A pilot well replacement study (pilot study) at six properties in Corrective Action Area I (CAAI) Operable Unit B (OUB) began in 2018 and continued through 2020. The purpose of the pilot study is to evaluate the viability of well replacement to eliminate and/or reduce PFAS concentrations below the regulatory criteria. Well replacement activities are summarized in Table A1.

By May 2019, five of the six replacement wells were connected to the property's water supply systems. The sixth replacement well is discussed below. Additional details regarding the evaluation process and well installation are included in the *Private Well Replacement Pilot Study Summary Report, Corrective Action Area I, Operable Unit B, North Bennington and Bennington, Vermont* (Barr, 2019), submitted to VTDEC on September 30, 2019. Quarterly sampling of each replacement well from the POET system began following connection to the property's water supply and continued through 2020. Untreated PFAS analytical results are in Table A2. Quarterly sampling was modified or restricted at some replacement well locations in 2020 in accordance with COVID-19 modifications.

The sixth replacement well was not connected to the property's water supply system due to the detection of naturally occurring radiological parameters and the original well remains connected to the property's POET system. Quarterly sampling at the replacement well for radiological parameters show relatively stable uranium and adjusted gross alpha concentrations. In consultation with VTDEC, it was determined that the replacement well should be sealed and the original well will remain connected to the property's POET system. Sampling of the replacement well was discontinued on June 24, 2020. A crack in the casing of the original well was observed during 2019 assessment activities, and well repairs were completed in August 2020. The replacement well will be sealed in 2021, as discussed in Section A.4.1 below.

A3.2 Corrective Action Area I

Evaluation of the seven remaining wells with POET systems in CAAI OUB started in 2019 with the initial screening process in accordance with the *Work Plan, Private Water Well Replacement, Corrective Action Area I, Operable Unit B, Bennington, Vermont*, dated October 2019 (Barr, 2019). Well replacement activities are summarized in Table A1.

A3.2.1 Additional Monitoring

Concentrations of PFAS at one well have been detected below the regulatory standard during previous sampling and additional monitoring of influent PFAS concentrations was completed quarterly during 2020. This well is included in the monitored natural attenuation (MNA) program, and a statistical trend evaluation will be completed to determine if there is a stable or decreasing PFAS trend (Attachment F). As of the end of 2020, additional data are needed from this location to complete the trend analysis.

A3.2.2 Assessment

Well assessments were completed at four properties in 2020. Technical memorandums were prepared for each property summarizing results of the well assessment and were submitted to VTDEC in November and December 2020. The assessments recommended installing replacement wells at two properties and additional monitoring at two properties.

A3.3 Corrective Action Area II

Evaluation of properties with POET systems located within Corrective Action Area II (CAAI) was initiated in 2020 and will continue during 2021. The properties with POET or point-of-use (POU) systems are summarized in Table A1.

A3.4 Investigation Derived Waste

A technical memorandum and the corresponding manifests for the management and disposal of soil investigation derived waste (IDW) from the installation of pilot study replacement wells was submitted to VTDEC on November 13, 2020 (IDW Soil Disposal; C.T. Male, 2020). IDW generated from previous investigations in Bennington and North Bennington were stored and disposed with the soil IDW generated from the installation of pilot study replacement wells.

Water IDW from the installation of pilot study replacement wells was treated and disposed in December 2019.

A4.0 2021 Activities

A4.1 Pilot Study

Quarterly sampling will continue in 2021 in accordance with COVID-19 modifications until the State of Emergency is lifted. Influent PFAS data will be evaluated at wells that complete eight consecutive rounds of quarterly influent sampling in 2021. If PFAS concentrations are below the regulatory criteria and the statistical trend analysis shows an overall downward or stable trend, it will be recommended to VTDEC that the POET be removed and the well be moved to the long-term monitoring plan for wells without POETs and monitored in accordance with *Attachment E, Long-Term Monitoring of Private Wells without POETs of the Corrective Action Plan 2: Corrective Action Areas I and II – Operable Unit B, North Bennington and Bennington* (CAP2; Barr, 2020).

One pilot study replacement well will be sealed in 2021 due to the detection of naturally-occurring radiological parameters, provided the original well that was repaired in 2020, is functioning properly. This determination will be made following the collection of influent samples from the original well 2021. The original well will remain connected to the property's POET system and be sampled and maintained in accordance with *Attachment D, Plan for Operation, Maintenance & Monitoring of Point-of Entry Treatment (POET) Systems (POET OM&M Plan) of the Corrective Action Plan 2: Corrective Action Areas I and II – Operable Unit B, North Bennington and Bennington* (CAP2; Barr, 2020).

A4.2 Corrective Action Area I

The selected properties in CAAI OUB with POET systems will continue to be evaluated for well replacement. Well replacement is planned to occur at two properties in 2021. Additional PFAS monitoring

will continue at one property and begin at two properties in 2021 to better evaluate the PFAS concentration trends and determine a course of action for each of the three candidate wells.

A4.3 Corrective Action Area II

Well replacement evaluation at properties with POETs in CAAll OUB will continue in 2021. The initial screening phase will occur in early 2021, with the potential for well assessment and replacement at selected properties to be completed at a date to be determined. An addendum to the *Work Plan, Private Water Well Replacement, Corrective Action Area I, Operable Unit B, Bennington, Vermont*, dated October 2019 (Barr, 2019), summarizing the CAAll candidates will be submitted to VTDEC following a decision on the course of action for two wells located outside of the Corrective Action Areas (CAAs).

List of Tables

Table A1	Replacement Well Activity Summary
Table A2	2018-2020 PFAS Analytical Results for Pilot Study Replacement Wells

**Table A1
Replacement Well Activity Summary
2020 Annual Monitoring Report
Bennington and North Bennington, VT
Saint-Gobain Performance Plastics**

Address	Initial Screening	Assessment	Replacement Well Installed	Replacement Well Connected to Property	Original Well Sealed	8 Quarters of Influent PFAS Monitoring								POET Removed	Notes	
						1	2	3	4	5	6	7	8			
CAAI OUB - Pilot Study																
1075 Ore Bed Rd	✓	✓	✓	11/28/18	✓	✓	✓	✓	✓	✓	✓	✓	✓	✓	✓	
1214 Vail Rd	✓	✓	✓	01/02/19	✓	✓	✓	✓	✓	✓	✓	✓	✓	✓	✓	
1278 Harrington Rd	✓	✓	✓	12/04/18	✓	✓	✓	✓	✓	✓	✓	✓	✓	✓	✓	
1302 Vail Rd	✓	✓	✓	05/13/19	✓	✓	✓	✓	✓	✓	✓	✓	✓	✓	✓	
1661 River Rd	✓	✓	✓	12/03/18	✓	✓	✓	✓	✓	✓	✓	✓	✓	✓	✓	
1682 Harrington Rd	✓	✓	✓	NA	NA	✓	✓	✓	✓	✓	✓	✓	NA	NA	NA	The replacement well was not connected to the home's drinking water system due to the detection of naturally occurring radiological parameters and will be sealed in 2021; the original well was repaired in 2020 and will be monitored in 2021
CAAI OUB - Pilot Study																
169 Harrington Rd	✓	✓	--	--	--	--	--	--	--	--	--	--	--	--	--	Well scheduled to be replaced in 2021
761 Harrington Rd	✓	✓	--	--	--	--	--	--	--	--	--	--	--	--	--	Well replacement assessment completed; quarterly monitoring recommended in 2021 to determine PFAS trend
1731 Harrington Rd	✓	NA	--	--	--	--	--	--	--	--	--	--	--	--	--	VTDEC confirmed owner does not want to have well replaced
514 Ore Bed Rd	✓	✓	--	--	--	--	--	--	--	--	--	--	--	--	--	Well scheduled to be replaced in 2021
995 Ore Bed Rd	✓	✓	--	--	--	--	--	--	--	--	--	--	--	--	--	Well replacement assessment completed; quarterly monitoring recommended in 2021 to determine PFAS trend
471 VT Route 67 W	✓	NA	--	--	--	--	--	--	--	--	--	--	--	--	--	PFAS concentrations below regulatory criteria; begin quarterly influent monitoring to evaluate PFAS trend
662 VT Route 67 W	Ongoing	--	--	--	--	--	--	--	--	--	--	--	--	--	--	Continue quarterly monitoring in 2021 to determine PFAS trend
CAAI OUB																
162 East Rd	--	--	--	--	--	--	--	--	--	--	--	--	--	--	--	Begin quarterly influent monitoring to evaluate PFAS trend
1747 East Rd	Ongoing	--	--	--	--	--	--	--	--	--	--	--	--	--	--	
69 Gulley Ln	--	--	--	--	--	--	--	--	--	--	--	--	--	--	--	Property being evaluated for municipal water line connection
91 Gulley Ln	--	--	--	--	--	--	--	--	--	--	--	--	--	--	--	Property being evaluated for municipal water line connection
140 Gulley Ln	--	--	--	--	--	--	--	--	--	--	--	--	--	--	--	Property being evaluated for municipal water line connection; water treated with a POU
748 Harvest Hills Dr	--	--	--	--	--	--	--	--	--	--	--	--	--	--	--	Property being evaluated for municipal water line connection
570 Overlea Rd	--	--	--	--	--	--	--	--	--	--	--	--	--	--	--	Property being evaluated for municipal water line connection
802 Overlea Rd	--	--	--	--	--	--	--	--	--	--	--	--	--	--	--	Property being evaluated for municipal water line connection
286 Rice Ln	Ongoing	--	--	--	--	--	--	--	--	--	--	--	--	--	--	Properties share a well
298 Rice Ln	Ongoing	--	--	--	--	--	--	--	--	--	--	--	--	--	--	
632 Rocky Ln	Ongoing	--	--	--	--	--	--	--	--	--	--	--	--	--	--	
801 Rocky Ln	Ongoing	--	--	--	--	--	--	--	--	--	--	--	--	--	--	
1102 Rocky Ln	Ongoing	--	--	--	--	--	--	--	--	--	--	--	--	--	--	
88 Settlers Rd	Ongoing	--	--	--	--	--	--	--	--	--	--	--	--	--	--	
213 Settlers Rd	--	--	--	--	--	--	--	--	--	--	--	--	--	--	--	Begin quarterly influent monitoring to evaluate PFAS trend
264 Spring Hill Rd	--	--	--	--	--	--	--	--	--	--	--	--	--	--	--	Begin quarterly influent monitoring to evaluate PFAS trend
380 Spring Hill Rd	Ongoing	--	--	--	--	--	--	--	--	--	--	--	--	--	--	
190 Town Line Rd	Ongoing	--	--	--	--	--	--	--	--	--	--	--	--	--	--	
498 Town Line Rd	Ongoing	--	--	--	--	--	--	--	--	--	--	--	--	--	--	
592 Town Line Rd	--	--	--	--	--	--	--	--	--	--	--	--	--	--	--	Begin quarterly influent monitoring to evaluate PFAS trend
1170 VT Route 67 W	Ongoing	--	--	--	--	--	--	--	--	--	--	--	--	--	--	

Notes:
 CAAI: Corrective Action Area I
 CAAIL: Corrective Action Area II
 OUB: Operable Unit B
 PFAS: Per- and polyfluoroalkyl substances
 POET: Point of Entry Treatment
 POU: Point of Use
 Regulatory criteria: Combined concentrations of perfluorooctanoic acid, perfluorooctane sulfonic acid, perfluorohexane sulfonic acid, perfluoroheptanoic acid, and perfluorononanoic acid
 VTDEC: Vermont Department of Environmental Conservation
 ✓: Activity complete
 --: Activity not yet complete
 NA: not applicable

Table A2
2018-2020 PFAS Analytical Results for Pilot Study Replacement Wells
2020 Annual Monitoring Report
Bennington and North Bennington, VT
Saint-Gobain Performance Plastics

Replacement Well Location	Data Status	Sample Location	Sample Date	Parameter [ng/l]																	
				11CL-PF3OUdS	HFPO-DA	ADONA	9CL-PF3ONS	N-EtFOSAA	MeFOSAA	PFBS	PFDA	PFDaA / PFDODA	PFHpA	PFHxS	PFHxA	PFNA	PFOS	PFOA	PFTA / PFTeDA / PFTeA	PFTrDA / PFTriA	PFUnA / PFUnDA
1075 Ore Bed Rd	No QC	Influent	1/23/2019	--	--	--	--	--	--	< 2.0 U	< 2.0 U	< 2.0 U	< 2.0 U	< 2.0 U	< 2.0 U	< 2.0 U	< 2.0 U	< 2.0 U	< 2.0 U	< 2.0 U	< 2.0 U
	No QC	Influent	5/03/2019	--	--	--	--	--	--	< 2.0 U	< 2.0 U	< 2.0 U	< 2.0 U	< 2.0 U	< 2.0 U	< 2.0 U	< 2.0 U	< 2.0 U	< 2.0 U	< 2.0 U	< 2.0 U
	No QC	Influent	8/16/2019	--	--	--	--	--	--	< 2.0 U	< 2.0 U	< 2.0 U	< 2.0 U	< 2.0 U	< 2.0 U	< 2.0 U	< 2.0 U	< 2.0 U	< 2.0 U	< 2.0 U	< 2.0 U
	No QC	Influent	12/17/2019	--	--	--	--	--	--	< 2.0 U	< 2.0 U	< 2.0 U	< 2.0 U	< 2.0 U	< 2.0 U	< 2.0 U	< 2.0 U	< 2.0 U	< 2.0 U	< 2.0 U	< 2.0 U
	No QC	Influent	9/04/2020	< 2.0 U	< 2.0 U	< 2.0 U	< 2.0 U	< 2.0 U	< 2.0 U	< 2.0 U	< 2.0 U	< 2.0 U	< 2.0 U	< 2.0 U	< 2.0 U	< 2.0 U	< 2.0 U	< 2.0 U	< 2.0 U	< 2.0 U	< 2.0 U
1214 Vail Rd	No QC	Influent	1/23/2019	--	--	--	--	--	--	< 2.0 U	< 2.0 U	< 2.0 U	< 2.0 U	< 2.0 U	< 2.0 U	< 2.0 U	< 2.0 U	< 2.0 U	< 2.0 U	< 2.0 U	< 2.0 U
	No QC	Influent	5/03/2019	--	--	--	--	--	--	< 2.0 U	< 2.0 U	< 2.0 U	< 2.0 U	< 2.0 U	< 2.0 U	< 2.0 U	< 2.0 U	< 2.0 U	< 2.0 U	< 2.0 U	< 2.0 U
	No QC	Influent	8/16/2019	--	--	--	--	--	--	< 2.0 U	< 2.0 U	< 2.0 U	< 2.0 U	< 2.0 U	< 2.0 U	< 2.0 U	< 2.0 U	< 2.0 U	< 2.0 U	< 2.0 U	< 2.0 U
	No QC	Influent	12/03/2019	--	--	--	--	--	--	< 2.0 U	< 2.0 U	< 2.0 U	< 2.0 U	< 2.0 U	< 2.0 U	< 2.0 U	< 2.0 U	< 2.0 U	< 2.0 U	< 2.0 U	< 2.0 U
1278 Harrington Rd	No QC	Influent	12/12/2018	--	--	--	--	--	--	< 2.0 U	< 2.0 U	< 2.0 U	< 2.0 U	< 2.0 U	< 2.0 U	< 2.0 U	< 2.0 U	< 2.0 U	< 2.0 U	< 2.0 U	< 2.0 U
	No QC	Influent	3/27/2019	--	--	--	--	--	--	< 2.0 U	< 2.0 U	< 2.0 U	< 2.0 U	< 2.0 U	< 2.0 U	< 2.0 U	< 2.0 U	< 2.0 U	< 2.0 U	< 2.0 U	< 2.0 U
	No QC	Influent	7/02/2019	--	--	--	--	--	--	< 2.0 U	< 2.0 U	< 2.0 U	< 2.0 U	< 2.0 U	< 2.0 U	< 2.0 U	< 2.0 U	< 2.0 U	< 2.0 U	< 2.0 U	< 2.0 U
	No QC	Influent	10/29/2019	--	--	--	--	--	--	< 2.0 U	< 2.0 U	< 2.0 U	< 2.0 U	< 2.0 U	< 2.0 U	< 2.0 U	< 2.0 U	< 2.0 U	< 2.0 U	< 2.0 U	< 2.0 U
	No QC	Influent	1/29/2020	< 2.0 U	< 2.0 U	< 2.0 U	< 2.0 U	< 2.0 U	< 2.0 U	< 2.0 U	< 2.0 U	< 2.0 U	< 2.0 U	< 2.0 U	< 2.0 U	< 2.0 U	< 2.0 U	< 2.0 U	< 2.0 U	< 2.0 U	< 2.0 U
	No QC	Influent	9/04/2020	< 2.0 U	< 2.0 U	< 2.0 U	< 2.0 U	< 2.0 U	< 2.0 U	< 2.0 U	< 2.0 U	< 2.0 U	< 2.0 U	< 2.0 U	< 2.0 U	< 2.0 U	< 2.0 U	< 2.0 U	< 2.0 U	< 2.0 U	< 2.0 U
1302 Vail Rd	No QC	Influent	6/17/2019	--	--	--	--	--	--	< 2.0 U	< 2.0 U	< 2.0 U	< 2.0 U	< 2.0 U	< 2.0 U	< 2.0 U	< 2.0 U	< 2.0 U	< 2.0 U	< 2.0 U	< 2.0 U
	No QC	Influent	10/29/2019	--	--	--	--	--	--	< 2.0 U	< 2.0 U	< 2.0 U	< 2.0 U	< 2.0 U	< 2.0 U	< 2.0 U	< 2.0 U	< 2.0 U	< 2.0 U	< 2.0 U	< 2.0 U
	No QC	Influent	1/29/2020	< 2.0 U	< 2.0 U	< 2.0 U	< 2.0 U	< 2.0 U	< 2.0 U	< 2.0 U	< 2.0 U	< 2.0 U	< 2.0 U	< 2.0 U	< 2.0 U	< 2.0 U	< 2.0 U	< 2.0 U	< 2.0 U	< 2.0 U	< 2.0 U
1661 River Rd	No QC	Influent	12/12/2018	--	--	--	--	--	--	< 2.0 U	< 2.0 U	< 2.0 U	< 2.0 U	< 2.0 U	< 2.0 U	< 2.0 U	< 2.0 U	< 2.0 U	< 2.0 U	< 2.0 U	< 2.0 U
	No QC	Influent	3/26/2019	--	--	--	--	--	--	< 2.0 U	< 2.0 U	< 2.0 U	< 2.0 U	< 2.0 U	< 2.0 U	< 2.0 U	< 2.0 U	< 2.0 U	< 2.0 U	< 2.0 U	< 2.0 U
	No QC	Influent	7/02/2019	--	--	--	--	--	--	< 2.0 U	< 2.0 U	< 2.0 U	< 2.0 U	< 2.0 U	< 2.0 U	< 2.0 U	< 2.0 U	< 2.0 U	< 2.0 U	< 2.0 U	< 2.0 U
	No QC	Influent	10/29/2019	--	--	--	--	--	--	< 2.0 U	< 2.0 U	< 2.0 U	< 2.0 U	< 2.0 U	< 2.0 U	< 2.0 U	< 2.0 U	< 2.0 U	< 2.0 U	< 2.0 U	< 2.0 U
	No QC	Influent	1/29/2020	< 2.0 U	< 2.0 U	< 2.0 U	< 2.0 U	< 2.0 U	< 2.0 U	< 2.0 U	< 2.0 U	< 2.0 U	< 2.0 U	< 2.0 U	< 2.0 U	< 2.0 U	< 2.0 U	< 2.0 U	< 2.0 U	< 2.0 U	< 2.0 U
1682 Harrington Rd ¹	Validated	Raw	3/21/2019	--	--	--	--	< 2.0 U	< 2.0 U	< 2.0 U	< 2.0 U	< 2.0 U	< 2.0 U	< 2.0 U	< 2.0 U	< 2.0 U	< 2.0 U	< 2.0 U	< 2.0 U	< 2.0 U	< 2.0 U
	Validated	Raw	6/25/2019	--	--	--	--	< 2.0 U	< 2.0 U	< 2.0 U	< 2.0 U	< 2.0 U	< 2.0 U	< 2.0 U	< 2.0 U	< 2.0 U	< 2.0 U	< 2.0 U	< 2.0 U	< 2.0 U	< 2.0 U
	Validated	Raw	9/10/2019	--	--	--	--	< 2.0 U	< 2.0 U	< 2.0 U	< 2.0 U	< 2.0 U	< 2.0 U	< 2.0 U	< 2.0 U	< 2.0 U	< 2.0 U	< 2.0 U	< 2.0 U	< 2.0 U	< 2.0 U
	Validated	Raw	12/19/2019	--	--	--	--	< 2.0 U	< 2.0 U	< 2.0 U	< 2.0 U	< 2.0 U	< 2.0 U	< 2.0 U	< 2.0 U	< 2.0 U	< 2.0 U	< 2.0 U	< 2.0 U	< 2.0 U	< 2.0 U
	No QC	Raw	2/28/2020	< 2.0 U	< 2.0 U	< 2.0 U	< 2.0 U	< 2.0 U	< 2.0 U	< 2.0 U	< 2.0 U	< 2.0 U	< 2.0 U	< 2.0 U	< 2.0 U	< 2.0 U	< 2.0 U	< 2.0 U	< 2.0 U	< 2.0 U	< 2.0 U
	No QC	Raw	6/24/2020	< 2.0 U	< 2.0 U	< 2.0 U	< 2.0 U	< 2.0 U	< 2.0 U	< 2.0 U	< 2.0 U	< 2.0 U	< 2.0 U	< 2.0 U	< 2.0 U	< 2.0 U	< 2.0 U	< 2.0 U	< 2.0 U	< 2.0 U	< 2.0 U

Notes:

¹The replacement well at 1682 Harrington Rd was not connected to the home's drinking water system.

POET: Point of Entry Treatment

PFAS: Per- and Polyfluoroalkyl Substances

Validated: Laboratory data has been evaluated following project-specific data review requirements.

No QC: Laboratory data has been excluded from Barr QA/QC procedures.

Influent: Sample collected from the POET's influent sampling port.

Raw: Sample collected from the well.

ng/l: Nanograms per liter

--: Not analyzed/Not available

U: The analyte was analyzed for, but was not detected.

Detections shown in **bold**

11CL-PF3OUdS: 11-Chloroeicosfluoro-3-oxaundecane-1-sulfonic acid

HFPO-DA: 2-(Heptafluoropropoxy)tetrafluoropropionic acid

ADONA: 4,8-dioxa-3H-perfluorononanoic acid

9CL-PF3ONS: 9-Chlorohexadecafluoro-3-oxanone-1-sulfonic acid

N-EtFOSAA: n-Ethyl perfluorooctanesulfonamidoacetic acid

MeFOSAA: n-Methyl perfluorooctanesulfonamidoacetic acid

PFBS: Perfluorobutanesulfonic acid

PFDA: Perfluorodecanoic acid

PFDaA / PFDODA: Perfluorododecanoic acid

PFHpA: Perfluoroheptanoic acid

PFHxS: Perfluorohexanesulfonic acid

PFHxA: Perfluorohexanoic acid

PFNA: Perfluorononanoic acid

PFOS: Perfluorooctanesulfonic acid

PFOA: Perfluorooctanoic acid

PFTA / PFTeDA / PFTeA: Perfluorotetradecanoic acid

PFTrDA / PFTriA: Perfluorotridecanoic acid

PFUnA / PFUnDA: Perfluoroundecanoic acid

Attachment B
Testing New Wells



Attachment B: Testing New Wells

2020 Annual Monitoring Report

Corrective Action Areas – Operable Unit B

North Bennington and Bennington, Vermont

Prepared for
Saint-Gobain Performance Plastics

March 2021

B1.0 Introduction

The 2020 new well testing activities were completed in accordance with *Attachment B, Plan for Testing New Water Wells of the Corrective Action Plan 2, Corrective Action Areas I and II - Operable Unit B, North Bennington and Bennington (CAP2; Barr, 2020)* and are documented in this attachment.

B2.0 2020 Activities

In 2020, Vermont Department of Environmental Conservation (VTDEC) identified four new wells in the Corrective Action Areas (CAAs) Operable Unit B (OUB), and two wells outside of the CAAs. These wells were sampled in 2020, and analytical results are included in Table B1 and summarized below:

Property Address	PFAS Concentration ¹ , parts per trillion (ppt)	Notes
840 Willow Road	2.3	---
2557 Nathan Drive	6.1	---
2561 Nathan Drive	Not detected	---
2567 Nathan Drive	Not detected	---
2553 Nathan Drive	27.3	Well located outside of CAAs
2581 Nathan Drive	92.5	Well located outside of CAAs

Notes:

1 – PFAS concentrations shown are the combined concentrations (sum of): perfluorooctanoic acid (PFOA), perfluorooctane sulfonic acid (PFOS), perfluorohexane sulfonic acid (PFHxS), perfluoroheptanoic acid (PFHpA), and perfluorononanoic acid (PFNA).

Bold indicates concentration exceeds regulatory criteria of 20 ppt.

The concentration of per- and polyfluoroalkyl substances (PFAS) in water samples collected from wells within the CAAs were below the regulatory criteria and will continue be sampled in accordance with *Attachment E, Long-Term Monitoring of Private Wells without POETs (LTM Plan) of the Corrective Action Plan 2: Corrective Action Areas I and II – Operable Unit B, North Bennington and Bennington (CAP2; Barr, 2020)*.

B3.0 2021 Activities

The concentration of PFAS in water samples collected from wells outside of the CAAs were above the regulatory criteria, and bottled water will continue to be delivered to these properties until a long-term remedy is determined. Discussions with VTDEC regarding these wells are ongoing.

In addition, a new residential well was identified at 70 Lamb Road in early 2021. This well will be sampled in accordance with *Attachment B, Plan for Testing New Water Wells of CAP2* and the results will be included in the 2021 Annual Monitoring Report.

List of Tables

Table B1 2020 Analytical Results for New Wells

Table B1
2020 Analytical Results for New Wells
2020 Annual Monitoring Report
Bennington and North Bennington, VT
Saint-Gobain Performance Plastics

Location		840 Willow Rd	2557 Nathan Dr	2561 Nathan Dr	2567 Nathan Dr	2553 Nathan Dr	2581 Nathan Dr
Date		5/28/2020	9/18/2020	9/18/2020	9/18/2020	9/18/2020	10/21/2020
Parameter	Units						
Per- and Polyfluoroalkyl Substances							
11-Chloroeicosafluoro-3-oxaundecane-1-sulfonic acid	ng/l	< 2.0 U	< 2.0 U	< 2.0 U	< 2.0 U	< 2.0 U	< 2.0 U
2-(Heptafluoropropoxy)tetrafluoropropionic acid (HFPO-DA)	ng/l	< 2.0 U	< 2.0 U	< 2.0 U	< 2.0 U	< 2.0 U	< 2.0 U
4,8-dioxa-3H-perfluorononanoic acid (ADONA)	ng/l	< 2.0 U	< 2.0 U	< 2.0 U	< 2.0 U	< 2.0 U	< 2.0 U
9-Chlorohexadecafluoro-3-oxanone-1-sulfonic acid	ng/l	< 2.0 U	< 2.0 U	< 2.0 U	< 2.0 U	< 2.0 U	< 2.0 U
n-Ethyl perfluorooctanesulfonamidoacetic acid (N-EtFOSAA)	ng/l	< 2.0 U	< 2.0 U	< 2.0 U	< 2.0 U	< 2.0 U	< 2.0 U
n-Methyl perfluorooctanesulfonamidoacetic acid (MeFOSAA)	ng/l	< 2.0 U	< 2.0 U	< 2.0 U	< 2.0 U	< 2.0 U	< 2.0 U
Perfluorobutanesulfonic acid (PFBS)	ng/l	< 2.0 U	< 2.0 U	< 2.0 U	< 2.0 U	< 2.0 U	< 2.0 U
Perfluorodecanoic acid (PFDA)	ng/l	< 2.0 U	< 2.0 U	< 2.0 U	< 2.0 U	< 2.0 U	< 2.0 U
Perfluorododecanoic acid (PFDoA / PFDoDA)	ng/l	< 2.0 U	< 2.0 U	< 2.0 U	< 2.0 U	< 2.0 U	< 2.0 U
Perfluoroheptanoic acid (PFHpA)	ng/l	< 2.0 U	< 2.0 U	< 2.0 U	< 2.0 U	2.3	4.5
Perfluorohexanesulfonic acid (PFHxS)	ng/l	< 2.0 U	< 2.0 U	< 2.0 U	< 2.0 U	< 2.0 U	< 2.0 U
Perfluorohexanoic acid (PFHxA)	ng/l	< 2.0 U	< 2.0 U	< 2.0 U	< 2.0 U	< 2.0 U	< 2.0 U
Perfluorononanoic acid (PFNA)	ng/l	< 2.0 U	< 2.0 U	< 2.0 U	< 2.0 U	< 2.0 U	< 2.0 U
Perfluorooctanesulfonic acid (PFOS)	ng/l	< 2.0 U	< 2.0 U	< 2.0 U	< 2.0 U	< 2.0 U	< 2.0 U
Perfluorooctanoic acid (PFOA)	ng/l	2.3	6.1	< 2.0 U	< 2.0 U	25	88
Perfluorotetradecanoic acid (PFTA / PFTeDA / PFTeA)	ng/l	< 2.0 U	< 2.0 U	< 2.0 U	< 2.0 U	< 2.0 U	< 2.0 U
Perfluorotridecanoic acid (PFTTrDA / PFTTriA)	ng/l	< 2.0 U	< 2.0 U	< 2.0 U	< 2.0 U	< 2.0 U	< 2.0 U
Perfluoroundecanoic acid (PFUnA / PFUnDA)	ng/l	< 2.0 U	< 2.0 U	< 2.0 U	< 2.0 U	< 2.0 U	< 2.0 U

Notes:

ng/l: Nanograms per liter

U: The analyte was analyzed for, but was not detected.

Detections are shown in **bold**

Attachment C

Bottled Water



Attachment C: Bottled Water

2020 Annual Monitoring Report

Corrective Action Areas – Operable Unit B

North Bennington and Bennington, Vermont

Prepared for
Saint-Gobain Performance Plastics

March 2021

C1.0 Background

The 2020 bottled water activities were completed in accordance with *Attachment C, Bottled Water Plan of the Draft Corrective Action Plan 2: Corrective Action Areas I and II - Operable Unit B, North Bennington and Bennington* (CAP2; Barr, 2020) and are documented in this attachment.

In accordance with CAP2, Saint-Gobain is required to provide bottled water to properties in the Corrective Action Areas (CAAs) where the concentration of per- and polyfluoroalkyl substances (PFAS) exceeds the regulatory criteria established by the Groundwater Protection Rule and Strategy and pursuant to the Consent Order. The current regulatory criteria for PFAS is 20 parts per trillion (ppt) for the combined concentrations (sum of): perfluorooctanoic acid (PFOA), perfluorooctane sulfonic acid (PFOS), perfluorohexane sulfonic acid (PFHxS), perfluoroheptanoic acid (PFHpA), and perfluorononanoic acid (PFNA).

C2.0 Changes in Bottled Water Delivery

In mid-March 2020, the State of Vermont and Saint-Gobain began implementing safety measures to prevent the spread of the novel coronavirus, COVID-19. On March 24, 2020, Governor Phil Scott issued the "[Stay Home, Stay Safe](#)" order and directed the closure of in-person operations for all non-essential businesses starting on March 25, 2020. Working restrictions were eased beginning on May 15, 2020, but the State of Emergency was in effect for the remainder of 2020.

In consultation with VTDEC, Saint-Gobain suspended bottled water delivery to individual properties. Bottled water was made available at a central pickup location, and home delivery was resumed starting in August 2020.

C3.0 2020 Activities

Bottled water was delivered to 142 properties in the CAAs during all or part of 2020. The following changes to bottled water delivery were made during 2020:

- Bottled water delivery was discontinued at 88 properties that were either connected to municipal water, refused connection to municipal water, equipped with a point-of-entry treatment (POET) system, have PFAS concentrations consistently below the regulatory criteria, or the homeowner chose to discontinue bottled water delivery.
- In May, bottled water service at 28 properties in Operable Unit C (OUC) was transitioned to VTDEC's bottled water contractor, Crystal Rock.
- Bottled water delivery is active at 26 properties.

These properties are summarized in Table C1.

C4.0 2021 Activities

In 2021, bottled water delivery will be discontinued at properties that are connected to municipal water, refused connection to municipal water, equipped with POET systems, or where long-term monitoring shows that PFAS concentrations in drinking water are consistently below the regulatory criteria. Bottled

water will continue to be provided to two new well locations that had concentrations above the regulatory criteria until a long-term remedy is determined. Discussions with VTDEC regarding these wells are ongoing. A summary of properties where bottled water delivery will be discontinued is in Table C1.

List of Tables

Table C1 2020 Bottled Water Delivery Summary

Table C1
2020 Bottled Water Delivery Summary
2020 Annual Monitoring Report
Bennington and North Bennington, VT
Saint-Gobain Performance Plastics

Street #	Street	Location Type	2020 Delivery Status	Proposed 2021 Delivery Status
Corrective Action Area I				
430	Austin Hill Rd	Municipal Water	Discontinued	--
75	Bard Rd	Municipal Water	Active	Remove
761	Harrington Rd	POET	Active	Remove
9	Hill Shadow Farm Rd	Municipal Water	Discontinued	--
334	Murphy Rd	Municipal Water	Discontinued	--
480	Murphy Rd	Municipal Water	Discontinued	--
951	North Bennington Rd	Municipal water	Discontinued	--
1349	North Bennington Rd	Municipal water	Discontinued	--
1653	North Bennington Rd	Municipal water	Discontinued	--
474	Ore Bed Rd	Declined Municipal Water	Discontinued	--
995	Ore Bed Rd	POET	Discontinued	--
842	River Rd	LTM	Discontinued	--
19	Royal St	Municipal Water	Discontinued	--
747	Silk Rd (Home A)	Municipal water	Discontinued	--
747	Silk Rd (Home B)	Municipal water	Discontinued	--
1302	Vail Rd	POET; Replacement Well	Discontinued	--
842	Walloomsac Rd	Municipal Water	Discontinued	--
940	Water St North	Municipal water	Discontinued	--
Corrective Action Area II				
109	Apple Hill Rd	Municipal Water	Discontinued	--
152	Apple Hill Rd	Municipal Water	Discontinued	--
273	Apple Hill Rd	Municipal Water	Discontinued	--
288	Apple Hill Rd	Municipal Water	Active	Remove
307	Apple Hill Rd	Municipal Water	Discontinued	--
346	Apple Hill Rd	Municipal Water	Discontinued	--
514	Apple Hill Rd	Municipal Water	Active	Remove
544	Apple Hill Rd	Municipal Water	Discontinued	--
589	Apple Hill Rd	Municipal Water	Discontinued	--
685	Apple Hill Rd	Municipal Water	Discontinued	--
38	Astrachan Dr	Municipal Water	Active	Remove
78	Astrachan Dr	Municipal Water	Discontinued	--
126	Astrachan Dr	Municipal Water	Discontinued	--
212	Astrachan Dr	Municipal Water	Discontinued	--
226	Beaudoin Ln	Municipal Water	Discontinued	--
1	Carpenter Ln	Municipal Water	Discontinued	--
109	Chapel Rd	Municipal Water Connection in 2021	Transitioned to VTDEC in May 2020	--
311	Chapel Rd	Municipal Water Connection in 2021	Transitioned to VTDEC in May 2020	--
480	Chapel Rd	Municipal Water Connection in 2021	Transitioned to VTDEC in May 2020	--
1003	Chapel Rd	Municipal Water Connection in 2021	Transitioned to VTDEC in May 2020	--
1126	Chapel Rd	Municipal Water Connection in 2021	Transitioned to VTDEC in May 2020	--
1215	Chapel Rd	Municipal Water Connection in 2021	Transitioned to VTDEC in May 2020	--
1415	Chapel Rd	Municipal Water Connection in 2021	Transitioned to VTDEC in May 2020	--
1861	Chapel Rd	Municipal Water Connection in 2021	Transitioned to VTDEC in May 2020	--
1992	Chapel Rd	Municipal Water Connection in 2021	Transitioned to VTDEC in May 2020	--

Table C1
2020 Bottled Water Delivery Summary
2020 Annual Monitoring Report
Bennington and North Bennington, VT
Saint-Gobain Performance Plastics

Street #	Street	Location Type	2020 Delivery Status	Proposed 2021 Delivery Status
Corrective Action Area II, continued				
2571	Chapel Rd	Municipal Water Connection in 2021	Transitioned to VTDEC in May 2020	--
2591	Chapel Rd	Municipal Water Connection in 2021	Transitioned to VTDEC in May 2020	--
2633	Chapel Rd	Municipal Water Connection in 2021	Transitioned to VTDEC in May 2020	--
2679	Chapel Rd	Municipal Water Connection in 2021	Transitioned to VTDEC in May 2020	--
2710	Chapel Rd	Municipal Water Connection in 2021	Transitioned to VTDEC in May 2020	--
2842	Chapel Rd	Municipal Water Connection in 2021	Transitioned to VTDEC in May 2020	--
2899	Chapel Rd	Municipal Water Connection in 2021	Transitioned to VTDEC in May 2020	--
2972	Chapel Rd	Municipal Water Connection in 2021	Transitioned to VTDEC in May 2020	--
3010	Chapel Rd	Municipal Water Connection in 2021	Transitioned to VTDEC in May 2020	--
3050	Chapel Rd	Municipal Water Connection in 2021	Transitioned to VTDEC in May 2020	--
3110	Chapel Rd	Municipal Water Connection in 2021	Transitioned to VTDEC in May 2020	--
32	Cortland Ln	Municipal Water	Discontinued	--
54	Cortland Ln	Municipal Water	Active	Remove
150	Cortland Ln	Municipal Water	Discontinued	--
162	East Rd	POET	Active	Remove
2187	East Rd	Municipal Water Connection in 2021	Transitioned to VTDEC in May 2020	--
2249	East Rd	Municipal Water Connection in 2021	Transitioned to VTDEC in May 2020	--
2568	East Rd	Municipal Water Connection in 2021	Transitioned to VTDEC in May 2020	--
91	Gulley Ln	POET	Active	Remove
748	Harvest Hills Dr	POET	Discontinued	--
140	Harwood Hill Rd	Municipal Water	Discontinued	--
162	Harwood Hill Rd	Declined Municipal Water	Discontinued	--
584	Harwood Hill Rd	Municipal Water	Discontinued	--
864	Harwood Hill Rd	POET	Discontinued	--
1124	Harwood Hill Rd	Declined Municipal Water	Discontinued	--
1161	Harwood Hill Rd	Municipal Water	Discontinued	--
1169	Harwood Hill Rd	Municipal Water	Discontinued	--
1264	Harwood Hill Rd	Municipal Water	Discontinued	--
1267	Harwood Hill Rd	Municipal Water	Discontinued	--
1286	Harwood Hill Rd	Municipal Water	Discontinued	--
1371	Harwood Hill Rd	Municipal Water	Discontinued	--
1411	Harwood Hill Rd	Municipal Water	Discontinued	--
1440	Harwood Hill Rd	Declined Municipal Water	Active	Remove
1905	Harwood Hill Rd	Municipal Water	Discontinued	--
50	Houghton Ln	POET; Municipal Water Connection in 2021	Discontinued	--
404	Houghton Ln	Municipal Water	Discontinued	--
589	Houghton Ln	Municipal Water	Discontinued	--
40	Jacks Dr	Municipal Water Connection in 2021	Transitioned to VTDEC in May 2020	--
45	Jacks Dr	Municipal Water Connection in 2021	Transitioned to VTDEC in May 2020	--
67	Jacks Dr	Municipal Water Connection in 2021	Transitioned to VTDEC in May 2020	--
69	Jacks Dr	Municipal Water Connection in 2021	Transitioned to VTDEC in May 2020	--
34	Mcintosh Ln	Municipal Water	Discontinued	--
55	Mcintosh Ln	Municipal Water	Discontinued	--
70	Mcintosh Ln	Municipal Water	Discontinued	--

Table C1
2020 Bottled Water Delivery Summary
2020 Annual Monitoring Report
Bennington and North Bennington, VT
Saint-Gobain Performance Plastics

Street #	Street	Location Type	2020 Delivery Status	Proposed 2021 Delivery Status
Corrective Action Area II, continued				
121	McIntosh Ln	Declined Municipal Water	Discontinued	--
36	Michaels Dr	Municipal Water	Discontinued	--
49	Michaels Dr	Municipal Water	Discontinued	--
66	Michaels Dr	Municipal Water	Discontinued	--
108	Michaels Dr	Municipal Water	Discontinued	--
137	Michaels Dr	Municipal Water	Discontinued	--
175	Michaels Dr	Municipal Water	Discontinued	--
182	Michaels Dr	Municipal Water	Discontinued	--
189	Michaels Dr	Municipal Water	Discontinued	--
190	Michaels Dr	Municipal Water	Discontinued	--
210	Michaels Dr	Municipal Water	Discontinued	--
2553	Nathan Dr	TBD	Active	Active
2581	Nathan Dr	TBD	Active	Active
118	Northside Dr	Municipal Water	Discontinued	--
554	Overlea Rd	POU	Active	Remove
570	Overlea Rd	POET	Active	Remove
286	Rice Ln	POET	Active	Remove
298	Rice Ln	Shared POET with 286 Rice Ln	Active	Remove
313	Rice Ln	LTM	Discontinued	--
315	Rice Ln	Shared LTM well with 313 Rice Ln	Active	Remove
306	Rocky Ln	LTM	Discontinued	--
364	Rocky Ln	LTM	Active	Remove
632	Rocky Ln	POET	Active	Remove
801	Rocky Ln	POET	Discontinued	--
22	Russett Dr	Municipal Water	Discontinued	--
112	Russett Dr	Municipal Water	Discontinued	--
13	Settlers Rd	Municipal Water	Discontinued	--
24	Settlers Rd	Municipal Water	Discontinued	--
264	Spring Hill Rd	POET	Active	Remove
380	Spring Hill Rd	POET	Active	Remove
62	Spur Rd	LTM	Active	Remove
2	Sunset Farms MHP	Municipal Water	Discontinued	--
4	Sunset Farms MHP	Municipal Water	Discontinued	--
6	Sunset Farms MHP	Municipal Water	Active	Remove
9	Sunset Farms MHP	Municipal Water	Discontinued	--
10	Sunset Farms MHP	Municipal Water	Discontinued	--
11	Sunset Farms MHP	Municipal Water	Active	Remove
12	Sunset Farms MHP	Municipal Water	Discontinued	--
13	Sunset Farms MHP	Municipal Water	Discontinued	--
14	Sunset Farms MHP	Municipal Water	Active	Remove
82	Transport Dr	Municipal Water	Discontinued	--
70	Village Ln	LTM	Active	Remove
5	Waite Dr	Municipal Water	Active	Remove
44	Walts Way	Municipal Water Connection in 2021	Transitioned to VTDEC in May 2020	--

Table C1
2020 Bottled Water Delivery Summary
2020 Annual Monitoring Report
Bennington and North Bennington, VT
Saint-Gobain Performance Plastics

Street #	Street	Location Type	2020 Delivery Status	Proposed 2021 Delivery Status
Corrective Action Area II, continued				
61	Willow Rd	Municipal Water	Discontinued	--
233	Willow Rd	Municipal Water	Discontinued	--
261	Willow Rd	Municipal Water	Discontinued	--
401	Willow Rd	Declined Municipal Water	Discontinued	--
412	Willow Rd	Municipal Water	Discontinued	--
561	Willow Rd	Municipal Water	Discontinued	--
634	Willow Rd	Municipal Water	Discontinued	--
685	Willow Rd	Municipal Water	Discontinued	--
713	Willow Rd	Municipal Water	Discontinued	--
722	Willow Rd	Municipal Water	Discontinued	--
737	Willow Rd	Municipal Water	Discontinued	--

Notes:

LTM: Long-Term Monitoring

POET: Point of Entry Treatment

POU: Point of Use

TBD: The long-term remedy for the property is to be determined

VTDEC: Vermont Department of Environmental Conservation

Attachment D

POET System Operation, Maintenance & Monitoring (OM&M)



Attachment D: POET System Operation, Maintenance & Monitoring (OM&M)

2020 Annual Monitoring Report Corrective Action Areas – Operable Unit B North Bennington and Bennington, Vermont

Prepared for
Saint-Gobain Performance Plastics

March 2021

D1.0 Background

The 2020 Point-of Entry Treatment (POET) system operation, maintenance, and monitoring activities were completed in accordance with *Attachment D, Plan for Operation, Maintenance & Monitoring of Point-of Entry Treatment (POET) Systems (POET OM&M Plan)* of the *Corrective Action Plan 2: Corrective Action Areas I and II – Operable Unit B, North Bennington and Bennington (CAP2; Barr, 2020)* and are documented in this attachment.

As part of the POET Operation, Maintenance & Monitoring (OM&M) Plan, private wells with POET systems are sampled, contingent on gaining access, to confirm that per- and polyfluoroalkyl substances (PFAS) concentrations in the treated water are below the regulatory criteria established by the Groundwater Protection Rule and Strategy and pursuant to the Consent Order and Final Judgment, dated May 28, 2019 (Consent Order). The current regulatory criteria for PFAS is 20 parts per trillion (ppt) for the combined concentrations (sum of): perfluorooctanoic acid (PFOA), perfluorooctane sulfonic acid (PFOS), perfluorohexane sulfonic acid (PFHxS), perfluoroheptanoic acid (PFHpA), and perfluorononanoic acid (PFNA).

As described in Section 1.3 of this 2020 Annual Monitoring Report, the Quality Assurance Project Plan (QAPP) addendum was submitted to the Vermont Department of Environmental Conservation (VTDEC) on January 16, 2020. This QAPP addendum was prepared at the request of VTDEC to update the drinking water method from Environmental Protection Agency's (EPA) Method 537 to EPA Method 537.1, which included the analysis of four additional PFAS parameters. The samples collected after the QAPP addendum were analyzed using EPA Method 537.1.

D2.0 Deviations from CAP2

In mid-March 2020, the State of Vermont and Saint-Gobain began implementing safety measures to prevent the spread of the novel coronavirus, COVID-19. On March 24, 2020, Governor Phil Scott issued the "[Stay Home, Stay Safe](#)" order and directed the closure of in-person operations for all non-essential businesses starting on March 25, 2020. Working restrictions were eased beginning on May 15, 2020, but the State of Emergency was in effect for the remainder of 2020.

In consultation with VTDEC, Saint-Gobain modified or restricted some POET activities required by CAP2 as described below:

- POET system sampling and Operation and Maintenance (O&M) was suspended from March 25, 2020 to May 14, 2020, in accordance with the requirements of the "Stay Home, Stay Safe" order.
- After COVID-19 restrictions were eased on May 15, 2020, water samples were collected from the POET effluent at the outdoor spigots (if available) to confirm that PFAS concentrations were below regulatory criteria and O&M activities were restarted.
- Beginning on June 15, 2020, water samples were collected from the POET influent and midpoint if the POET could be accessed without entering the living area of the home (remote access) and

effluent samples were collected at POET systems without remote access to ensure that the treated water was below regulatory criteria.

D3.0 2020 POET Activities

D3.1 2020 POET Sampling Activities

The POET OM&M Manual requires that active POETs be sampled and analyzed for PFAS at a frequency based on PFAS influent concentration (i.e., once every three, six, or twelve months) and contingent on gaining access for sampling. In 2020, a total of 125 POET systems were monitored within the Corrective Action Areas (CAAs). A summary of these sampling activities performed as part of the POET OM&M Plan is provided in Table D1 and PFAS analytical results for samples collected from POET systems during 2016-2020 are in Table D2. Locations of POET systems monitored in 2020 are shown on Figure D1.

As identified in Table D1 POET systems were generally sampled in accordance with CAP2. Lack of access and COVID-19 restrictions prevented sampling at some POETs at the specified frequency. Multiple attempts were made to contact the property owner or tenant by mail, email, phone, or in-person to obtain an access agreement in 2019 and 2020. At properties where access agreements are in-place but access is not readily granted, and at properties where an access agreement is not in-place, multiple attempts were made to contact the property owner or tenant to obtain access for sampling.

D3.2 2020 POET Midpoint Detections

Granular activated carbon (GAC) canister replacement is performed at least every two years or after PFAS is detected at the POET system's midpoint sampling port located between the lead and lag GAC canisters. Following a midpoint detection, the lead GAC canister is removed, the lag GAC canister is moved to the lead position, and the lag GAC canister is replaced. GAC canister replacement activities completed in 2020 include:

- In the fourth quarter of 2019, PFAS was detected in the midpoint sample at three properties, and GAC canister replacement was completed in the first quarter of 2020.
- PFAS was detected in the midpoint sample at two properties in 2020, and GAC canister replacement was completed.
- At one property, PFAS was not detected in the influent sample but was detected in the midpoint sample. This midpoint sample was recollected and PFAS was not detected in this sample. Based on the results of the midpoint resample, the GAC canister replacement was not necessary.

The analytical results related to the midpoint detections are summarized in Table D3.

D3.3 2020 POET Maintenance

The POET maintenance activities performed as part of the POET OM&M Plan are summarized in Table D4 and include:

- Replacement of both GAC canisters at least every two years, or replacement of the lead canister after PFAS is detected at the POET system's midpoint sampling port;

- Pre- and post-POET filter replacement every four months;
- Ultraviolet lamp replacement or service every twelve months; and
- Ultraviolet quartz sleeve replacement or cleaning at a frequency dependent on water hardness.

Maintenance activities were performed at the frequencies specified in the CAP2 or until locations were connected to municipal water lines. As identified in Table D4, lack of homeowner contact or access can prevent POET maintenance at the specified frequency. Additionally, COVID-19 modifications delayed or prevented maintenance activities at some POET locations.

D4.0 2020 Evaluation of POET Systems against Performance Standard

The performance standard for discontinuing OM&M for a POET defined in Appendix A, paragraph 8(e) of the Consent Order and Final Judgment, dated May 28, 2019 (Consent Order), is PFAS concentrations below the regulatory criteria for eight consecutive rounds of quarterly sampling and a statistical trend analysis for eight quarters of sampling that shows an overall downward trend or stable trend of PFAS concentrations. No POETs reached the necessary eight monitoring events by the end of 2020 to qualify for evaluation of PFAS concentrations relative to the POET performance standard. Therefore, no POETs are recommended for discontinued OM&M due to demonstrated compliance with the performance standard.

Based on historical PFAS concentrations in the influent, it was recommended in the 2019 Annual Monitoring Report that five POET systems begin quarterly sampling to further evaluate if drinking water meets the regulatory criteria. The recommendation for increased sampling was approved by VTDEC on August 13, 2020. Due to the COVID-19 pandemic and uncertainties about regular access to these properties for sampling, quarterly sampling at these five POET systems was deferred. Four of these POET systems can be sampled in accordance with COVID-19 modifications and quarterly sampling will begin in 2021. One POET system cannot be sampled in accordance with COVID-19 modifications, so quarterly sampling is deferred until the State of Emergency is lifted. As shown in Table D5, influent monitoring frequencies at selected locations will increase from annual or semi-annual to quarterly, and PFAS trends will be evaluated quarterly against the performance standard outlined in the Consent Order.

D5.0 2021 Changes to POET and POU OM&M List

Locations that were connected to municipal water or refused municipal water connection in 2020 are recommended for removal from the POET list. The proposed 2021 POET system OM&M and sampling frequency are shown on Figure D2 and summarized in Table D5.

List of Tables and Figures

Table D1	2020 Sampling Summary for Private Wells with POET Systems
Table D2	2016-2020 Analytical Results for Private Wells with POET Systems
Table D3	2020 Summary of POET Midpoint Detections
Table D4	2020 POET Maintenance Summary
Table D5	2021 Private Wells with POET Systems
Figure D1	2020 POET Locations
Figure D2	2021 POET Locations

**Table D1
2020 Sampling Summary for Private Wells with POET Systems
2020 Annual Monitoring Report
Bennington and North Bennington, VT
Saint-Gobain Performance Plastics**

Street #	Street	Corrective Action Area	Operable Unit	POET Installation Date	Municipal Waterline Connection Date	2020 Monitoring Frequency (months)	Previous Pre-2020 Sample Date	2020 Q1	2020 Q2	2020 Q3	2020 Q4	Recommend Discontinuing Monitoring	Notes
169	Harrington Rd	CAAI	OUB	09/29/2016	--	12	2016 - Q4 V	✓ (MID)	--	✓	--		During plumbing repairs, the influent port was removed and only the mid-point was sampled in 2020 Q1; Culligan was notified and this issue was resolved; Well scheduled to be replaced in 2021
761	Harrington Rd	CAAI	OUB	04/08/2016	--	12	2019 - Q3 V	--	--	✓ (INF, MID, EFF)	--		Replacement well candidate
1278	Harrington Rd	CAAI	OUB	04/21/2016	--	3	2019 - Q4	See table A1					Replacement well connected 12/04/18; POET monitored quarterly in accordance with Private Well Replacement Plan (Attachment A)
1731	Harrington Rd	CAAI	OUB	06/23/2017	--	12	2018 - Q4 V	✓	--	--	--		
1682	Harrington Rd, Original well	CAAI	OUB	04/08/2016	--	12	2019 - Q2 V	--	✓	--	--		Property part of private well replacement pilot study; replacement well to be abandoned in 2021 and original well will remain connected to home's water supply system
514	Ore Bed Rd	CAAI	OUB	03/30/2016	--	6	2019 - Q3 V	✓ (Eff)	--	--	✓		Replacement well candidate; well scheduled to be replaced in 2021
995	Ore Bed Rd	CAAI	OUB	09/05/2019	--	12	2019 - Q3 V	--	--	--	✓ (EFF)		Replacement well candidate
1075	Ore Bed Rd	CAAI	OUB	03/30/2016	--	3	2019 - Q4	See table A1					Replacement well connected 11/28/18; POET monitored quarterly in accordance with Private Well Replacement Plan (Attachment A)
1661	River Rd	CAAI	OUB	03/19/2016	--	3	2019 - Q4	See table A1					Replacement well connected 12/03/18; POET monitored quarterly in accordance with Private Well Replacement Plan (Attachment A)
1214	Vail Rd	CAAI	OUB	04/22/2016	--	3	2019 - Q4	See table A1					Replacement well connected 01/02/19; POET monitored quarterly in accordance with Private Well Replacement Plan (Attachment A)
1302	Vail Rd	CAAI	OUB	06/27/2017	--	3	2019 - Q4	See table A1					Replacement well connected 05/13/19; POET monitored quarterly in accordance with Private Well Replacement Plan (Attachment A)
471	VT Route 67 W	CAAI	OUB	04/09/2016	--	12	2019 - Q4 V	--	--	✓	--		
662	VT Route 67 W	CAAI	OUB	04/20/2016	--	INF 3; MID 12	2019 - Q4 V	✓	✓	✓	✓		Included in the MNA monitoring program; influent monitored quarterly in accordance with MNA monitoring plan (Attachment F)
96	Apple Hill Rd	CAAIL	OUA	06/03/2016	07/06/20	12	2017 - Q2 V	COVID-19	--*	C	C	x	Connected to municipal water; recommend removing POET and discontinuing monitoring
109	Apple Hill Rd	CAAIL	OUA	06/03/2016	07/10/20	12	2019 - Q4 V	--	--	C	C	x	Connected to municipal water; recommend removing POET and discontinuing monitoring
152	Apple Hill Rd	CAAIL	OUA	05/27/2016	07/06/20	12	2019 - Q3 V	--	--	C	C	x	Connected to municipal water; recommend removing POET and discontinuing monitoring
273	Apple Hill Rd	CAAIL	OUA	05/24/2016	07/23/20	6	2019 - Q3 V	✓	--	C	C	x	Connected to municipal water; recommend removing POET and discontinuing monitoring
288	Apple Hill Rd	CAAIL	OUA	05/24/2016	07/28/20	6	2019 - Q3 V	COVID-19	--	C	C	x	Connected to municipal water; recommend removing POET and discontinuing monitoring
307	Apple Hill Rd	CAAIL	OUA	05/27/2016	07/16/20	6	2019 - Q3 V	COVID-19	✓ (EFF)	C	C	x	Connected to municipal water; recommend removing POET and discontinuing monitoring
333	Apple Hill Rd	CAAIL	OUA	06/15/2016	07/15/20	12	2019 - Q3 V	--	--	C	C	x	Connected to municipal water; recommend removing POET and discontinuing monitoring
346	Apple Hill Rd	CAAIL	OUA	05/25/2016	07/10/20	6	2019 - Q3 V	COVID-19	✓ (EFF)	C	C	x	Connected to municipal water; recommend removing POET and discontinuing monitoring
514	Apple Hill Rd	CAAIL	OUA	05/25/2016	07/30/20	6	2019 - Q3 V	COVID-19	✓ (EFF)	C	C	x	Connected to municipal water; recommend removing POET and discontinuing monitoring
531	Apple Hill Rd	CAAIL	OUA	05/26/2016	07/23/20	12	2019 - Q3 V	--	--	C	C	x	Connected to municipal water; recommend removing POET and discontinuing monitoring
544	Apple Hill Rd	CAAIL	OUA	05/26/2016	07/17/20	12	2019 - Q3 V	--	--	C	C	x	Connected to municipal water; recommend removing POET and discontinuing monitoring
589	Apple Hill Rd	CAAIL	OUA	07/14/2017	07/17/20	12	2019 - Q3 V	--	--	C	C	x	Connected to municipal water; recommend removing POET and discontinuing monitoring
685	Apple Hill Rd	CAAIL	OUA	06/14/2016	07/16/20	6	2019 - Q3 V	COVID-19	✓ (EFF)	C	C	x	Connected to municipal water; recommend removing POET and discontinuing monitoring
38	Astrachan Dr	CAAIL	OUA	06/01/2016	07/29/20	12	2018 - Q4 V	COVID-19	--*	C	C	x	Connected to municipal water; recommend removing POET and discontinuing monitoring
78	Astrachan Dr	CAAIL	OUA	06/18/2016	07/29/20	6	2019 - Q3 V	COVID-19	✓ (EFF)	C	C	x	Connected to municipal water; recommend removing POET and discontinuing monitoring
126	Astrachan Dr	CAAIL	OUA	05/23/2016	07/30/20	12	2019 - Q3 V	--	--	✓ (EFF)	C	x	Connected to municipal water; recommend removing POET and discontinuing monitoring
212	Astrachan Dr	CAAIL	OUA	05/23/2016	07/20/20	12	2019 - Q4 V	--	--	C	C	x	Connected to municipal water; recommend removing POET and discontinuing monitoring
61	Autumn Acres Rd	CAAIL	OUA	07/19/2016	06/01/20	12	2018 - Q4 V	✓	C	C	C	x	Connected to municipal water; recommend removing POET and discontinuing monitoring
68	Autumn Acres Rd	CAAIL	OUA	07/19/2016	06/01/20	12	2018 - Q3 V	COVID-19	C	C	C	x	Connected to municipal water; recommend removing POET and discontinuing monitoring
68	Beaudoin Ln	CAAIL	OUA	12/02/2016	07/28/20	12	2018 - Q4 V	✓	--	C	C	x	Connected to municipal water; recommend removing POET and discontinuing monitoring
113	Beaudoin Ln	CAAIL	OUA	12/22/2016	07/28/20	12	2018 - Q4 V	✓	--	C	C	x	Connected to municipal water; recommend removing POET and discontinuing monitoring
226	Beaudoin Ln	CAAIL	OUA	12/05/2016	07/29/20	12	2018 - Q4 V	✓	--	C	C	x	Connected to municipal water; recommend removing POET and discontinuing monitoring
1182	Becks Dr	CAAIL	OUA	12/12/2016	06/02/20	12	2019 - Q1 V	COVID-19	C	C	C	x	Connected to municipal water; recommend removing POET and discontinuing monitoring
1400	Becks Dr	CAAIL	OUA	06/15/2016	06/01/20	12	2019 - Q3 V	--	C	C	C	x	Connected to municipal water; recommend removing POET and discontinuing monitoring
1	Carpenter Ln	CAAIL	OUA	06/14/2016	08/11/20	12	2018 - Q2 V	o	o	C	C	x	Connected to municipal water; recommend removing POET and discontinuing monitoring
32	Cortland Ln	CAAIL	OUA	06/01/2016	07/31/20	12	2019 - Q3 V	--	--	✓ (EFF)	C	x	Connected to municipal water; recommend removing POET and discontinuing monitoring

**Table D1
2020 Sampling Summary for Private Wells with POET Systems
2020 Annual Monitoring Report
Bennington and North Bennington, VT
Saint-Gobain Performance Plastics**

Street #	Street	Corrective Action Area	Operable Unit	POET Installation Date	Municipal Waterline Connection Date	2020 Monitoring Frequency (months)	Previous Pre-2020 Sample Date	2020 Q1	2020 Q2	2020 Q3	2020 Q4	Recommend Discontinuing Monitoring	Notes
54	Cortland Ln	CAAI	OUB	06/01/2016	08/05/20	12	2019 - Q3 V	--	--	√ (EFF)	C	x	Connected to municipal water; recommend removing POET and discontinuing monitoring
150	Cortland Ln	CAAI	OUB	06/01/2016	08/05/20	12	2019 - Q3 V	--	--	C	C	x	Connected to municipal water; recommend removing POET and discontinuing monitoring
162	East Rd	CAAI	OUB	07/20/2017	--	12	2018 - Q2 V	o	√ (EFF)	√	--		
1366	East Rd	CAAI	OUB	06/14/2016	--	12	2019 - Q3 V	--	--	--	√		Municipal water connection to occur in 2021
1747	East Rd	CAAI	OUB	11/15/2016	--	12	2018 - Q2 V	√	--	--	--		
69	Gulley Ln	CAAI	OUB	10/02/2016	--	12	2019 - Q2 V	--	COVID-19	COVID-19	COVID-19		
91	Gulley Ln	CAAI	OUB	09/29/2016	--	12	2019 - Q2 V	--	COVID-19	√ (EFF)	--		Also referred to as 91 Overlea Rd
748	Harvest Hills Dr	CAAI	OUB	06/18/2018	--	12	2019 - Q3 V	--	--	√	--		
155	Harwood Hill Rd	CAAI	OUB	06/28/2017	08/13/20	12	2019 - Q4 V	√ (MID)	--	C	C	x	Mid-point was sampled following GAC change out and is not part of routine POET monitoring; Connected to municipal water; recommend removing POET and discontinuing monitoring
162	Harwood Hill Rd	CAAI	OUB	07/09/2018	Refused	12	2018 - Q3 V	o	--*	--	o	x	Refused municipal water; recommend discontinuing monitoring
563	Harwood Hill Rd	CAAI	OUB	08/11/2016	06/08/20	12	2018 - Q3 V	√	C	C	C	x	Connected to municipal water; recommend removing POET and discontinuing monitoring
583	Harwood Hill Rd	CAAI	OUB	08/11/2016	06/08/20	6	2018 - Q3 V	√	C	C	C	x	Connected to municipal water; recommend removing POET and discontinuing monitoring
782	Harwood Hill Rd	CAAI	OUB	10/31/2016	09/16/20	12	2019 - Q1 V	COVID-19	--*	√ (EFF)	C	x	Connected to municipal water; recommend removing POET and discontinuing monitoring
864	Harwood Hill Rd	CAAI	OUB	06/29/2016	09/22/20	12	2019 - Q4 V	√ (MID)	--	C	C	x	Mid-point was sampled following GAC change out and is not part of routine POET monitoring; Connected to municipal water; recommend removing POET and discontinuing monitoring
1042	Harwood Hill Rd	CAAI	OUB	09/26/2016	08/03/20	12	2019 - Q1 V	√	--	C	C	x	Connected to municipal water; recommend removing POET and discontinuing monitoring
1079	Harwood Hill Rd	CAAI	OUB	09/23/2016	--	12	2018 - Q2 V	o	o	--*	--*		Municipal water connection to occur in 2021
1124	Harwood Hill Rd	CAAI	OUB	06/14/2016	Refused	12	2018 - Q3 V	o	--*	o	o	x	Refused municipal water; recommend discontinuing monitoring
1152	Harwood Hill Rd	CAAI	OUB	06/09/2016	06/11/20	12	2019 - Q3 V	--	C	C	C	x	Connected to municipal water; recommend removing POET and discontinuing monitoring
1169	Harwood Hill Rd	CAAI	OUB	06/08/2016	06/26/20	12	2018 - Q4 V	o	C	C	C	x	Connected to municipal water; recommend removing POET and discontinuing monitoring
1198	Harwood Hill Rd	CAAI	OUB	06/09/2016	06/09/20	12	2019 - Q3 V	--	C	C	C	x	Connected to municipal water; recommend removing POET and discontinuing monitoring
1264	Harwood Hill Rd	CAAI	OUB	06/22/2016	06/11/20	12	2018 - Q3 V	COVID-19	C	C	C	x	Connected to municipal water; recommend removing POET and discontinuing monitoring
1267	Harwood Hill Rd	CAAI	OUB	10/10/2016	06/26/20	12	2019 - Q4 V	--	C	C	C	x	Connected to municipal water; recommend removing POET and discontinuing monitoring
1286	Harwood Hill Rd	CAAI	OUB	06/22/2016	06/09/20	12	2018 - Q3 V	COVID-19	C	C	C	x	Connected to municipal water; recommend removing POET and discontinuing monitoring
1361	Harwood Hill Rd	CAAI	OUB	11/18/2016	06/24/20	12	2019 - Q4	--	C	C	C	x	Connected to municipal water; recommend removing POET and discontinuing monitoring
1371	Harwood Hill Rd	CAAI	OUB	11/17/2016	06/24/20	12	2018 - Q4 V	COVID-19	C	C	C	x	Connected to municipal water; recommend removing POET and discontinuing monitoring
1411	Harwood Hill Rd	CAAI	OUB	06/06/2016	06/25/20	12	2019 - Q3 V	--	C	C	C	x	Connected to municipal water; recommend removing POET and discontinuing monitoring
1487	Harwood Hill Rd	CAAI	OUB	07/05/2016	07/27/20	12	2018 - Q2 V	o	o	C	C	x	Connected to municipal water; recommend removing POET and discontinuing monitoring
1709	Harwood Hill Rd	CAAI	OUB	12/05/2016	06/29/20	12	2018 - Q4 V	√	C	C	C	x	Connected to municipal water; recommend removing POET and discontinuing monitoring
1803	Harwood Hill Rd	CAAI	OUB	07/01/2017	09/01/20	12	2018 - Q4 V	o	o	C	C	x	Connected to municipal water; recommend removing POET and discontinuing monitoring
1905	Harwood Hill Rd	CAAI	OUB	07/21/2017	08/27/20	12	2019 - Q2 V	--	--*	C	C	x	Connected to municipal water; recommend removing POET and discontinuing monitoring
50	Houghton Ln	CAAI	OUB	06/14/2016	--	12	2018 - Q4 V	o	o	--	√		Municipal water connection to occur in 2021
286	Houghton Ln	CAAI	OUB	06/30/2016	07/09/20	12	2018 - Q3	o	--*	C	C	x	Connected to municipal water; recommend removing POET and discontinuing monitoring
397	Houghton Ln	CAAI	OUB	05/31/2016	06/15/20	12	2019 - Q2 V	--	C	C	C	x	Connected to municipal water; recommend removing POET and discontinuing monitoring
404	Houghton Ln	CAAI	OUB	08/25/2016	06/23/20	12	2018 - Q3 V	√	C	C	C	x	Connected to municipal water; recommend removing POET and discontinuing monitoring
1279	Houghton Ln	CAAI	OUB	05/23/2016	Existing Connection	12	2019 Q3 V	C	C	C	C	x	Connected to municipal water; recommend removing POET and discontinuing monitoring
55	McIntosh Ln	CAAI	OUB	06/08/2016	07/16/20	12	2018 - Q3 V	o	--*	C	C	x	Connected to municipal water; recommend removing POET and discontinuing monitoring
70	McIntosh Ln	CAAI	OUB	06/09/2016	07/20/20	6	2019 - Q3 V	COVID-19	--	C	C	x	Connected to municipal water; recommend removing POET and discontinuing monitoring
105	McIntosh Ln	CAAI	OUB	07/08/2016	07/24/20	12	2019 - Q3 V	--	--	C	C	x	Connected to municipal water; recommend removing POET and discontinuing monitoring
112	McIntosh Ln	CAAI	OUB	12/26/2018	07/20/20	12	2019 - Q1 V	o	√ (EFF)	C	C	x	Connected to municipal water; recommend removing POET and discontinuing monitoring
118	McIntosh Ln	CAAI	OUB	06/07/2016	07/20/20	12	2019 - Q3 V	--	--	C	C	x	Connected to municipal water; recommend removing POET and discontinuing monitoring
121	McIntosh Ln	CAAI	OUB	06/23/2016	Refused	12	2019 - Q3 V	--	--	--	√	x	Refused municipal water; recommend discontinuing monitoring

**Table D1
2020 Sampling Summary for Private Wells with POET Systems
2020 Annual Monitoring Report
Bennington and North Bennington, VT
Saint-Gobain Performance Plastics**

Street #	Street	Corrective Action Area	Operable Unit	POET Installation Date	Municipal Waterline Connection Date	2020 Monitoring Frequency (months)	Previous Pre-2020 Sample Date	2020 Q1	2020 Q2	2020 Q3	2020 Q4	Recommend Discontinuing Monitoring	Notes
36	Michaels Dr	CAAI	OUA	06/06/2016	06/18/20	12	2019 - Q3 V	--	C	C	C	x	Connected to municipal water; recommend removing POET and discontinuing monitoring
49	Michaels Dr	CAAI	OUA	06/06/2016	06/15/20	12	2019 - Q4 V	--	C	C	C	x	Connected to municipal water; recommend removing POET and discontinuing monitoring
66	Michaels Dr	CAAI	OUA	06/05/2016	06/16/20	12	2018 - Q3 V	✓	C	C	C	x	Connected to municipal water; recommend removing POET and discontinuing monitoring
105	Michaels Dr	CAAI	OUA	06/05/2016	06/15/20	12	2019 - Q3 V	--	C	C	C	x	Connected to municipal water; recommend removing POET and discontinuing monitoring
108	Michaels Dr	CAAI	OUA	05/28/2016	06/16/20	6	2019 - Q4 V	--	C	C	C	x	Connected to municipal water; recommend removing POET and discontinuing monitoring
137	Michaels Dr	CAAI	OUA	04/19/2016	06/17/20	12	2019 - Q4 V	--	C	C	C	x	Connected to municipal water; recommend removing POET and discontinuing monitoring
175	Michaels Dr	CAAI	OUA	06/05/2016	06/22/20	12	2018 - Q3 V	COVID-19	C	C	C	x	Connected to municipal water; recommend removing POET and discontinuing monitoring
182	Michaels Dr	CAAI	OUA	06/05/2016	06/18/20	12	2019 - Q2 V	--	C	C	C	x	Connected to municipal water; recommend removing POET and discontinuing monitoring
189	Michaels Dr	CAAI	OUA	06/06/2016	06/22/20	12	2019 - Q3 V	--	C	C	C	x	Connected to municipal water; recommend removing POET and discontinuing monitoring
190	Michaels Dr	CAAI	OUA	06/14/2016	07/06/20	12	2019 - Q2 V	--	--*	C	C	x	Connected to municipal water; recommend removing POET and discontinuing monitoring
210	Michaels Dr	CAAI	OUA	06/22/2016	06/17/20	12	2018 - Q4 V	o	C	C	C	x	Connected to municipal water; recommend removing POET and discontinuing monitoring
570	Overlea Rd	CAAI	OUB	11/10/2016	--	12	2019 - Q2 V	--	--	✓ (EFF)	✓		
802	Overlea Rd	CAAI	OUB	06/23/2017	--	12	2019 - Q1 V	o	o	o	✓		
286	Rice Ln	CAAI	OUB	08/11/2016	--	6	2019 - Q2 V	--	COVID-19	✓	--		
632	Rocky Ln	CAAI	OUB	09/06/2016	--	12	2018 - Q4 V	✓	--	--	--		
801	Rocky Ln	CAAI	OUB	05/13/2019	--	12	2019 - Q2 V	--	o	--	✓ (2021)		2020 Q4 sample collected in early 2021
1102	Rocky Ln	CAAI	OUB	06/01/2016	--	12	2018 - Q4 V	o	o	o	✓ (EFF)		
21	Russett Dr	CAAI	OUA	06/02/2016	07/07/20	12	2019 - Q4 V	--	--	C	C	x	Connected to municipal water; recommend removing POET and discontinuing monitoring
22	Russett Dr	CAAI	OUA	01/07/2019	07/06/20	12	2019 - Q2 V	--	--*	C	C	x	Connected to municipal water; recommend removing POET and discontinuing monitoring
60	Russett Dr	CAAI	OUA	06/15/2016	07/13/20	12	2018 - Q3 V	o	o	C	C	x	Connected to municipal water; recommend removing POET and discontinuing monitoring
85	Russett Dr	CAAI	OUA	06/02/2016	07/14/20	12	2019 - Q3 V	--	--	C	C	x	Connected to municipal water; recommend removing POET and discontinuing monitoring
93	Russett Dr	CAAI	OUA	06/02/2016	07/14/20	12	2019 - Q3 V	--	--	C	C	x	Connected to municipal water; recommend removing POET and discontinuing monitoring
112	Russett Dr	CAAI	OUA	06/02/2016	06/23/20	12	2018 - Q3 V	COVID-19	✓ (EFF)	C	C	x	Connected to municipal water; recommend removing POET and discontinuing monitoring
133	Russett Dr	CAAI	OUA	06/02/2016	07/14/20	12	2018 - Q3 V	U	--*	C	C	x	Property unoccupied during winter months; Connected to municipal water; recommend removing POET and discontinuing monitoring
140	Russett Dr	CAAI	OUA	04/14/2017	07/13/20	12	2019 - Q3 V	--	--	C	C	x	Connected to municipal water; recommend removing POET and discontinuing monitoring
13	Settlers Rd	CAAI	OUA	06/22/2016	06/08/20	12	2018 - Q3 V	o	C	C	C	x	Connected to municipal water; recommend removing POET and discontinuing monitoring
59	Settlers Rd	CAAI	OUA	08/02/2016	06/09/20	12	2019 - Q4 V	--	C	C	C	x	Connected to municipal water; recommend removing POET and discontinuing monitoring
88	Settlers Rd	CAAI	OUB	07/01/2016	--	12	2019 - Q3 V	--	--	✓ (EFF)	✓		
213	Settlers Rd	CAAI	OUB	07/20/2016	--	6	2019 - Q4 V	--	--	✓ (EFF)	✓ (INF, MID, EFF)		Q4 effluent sampled at request of VTDEC
264	Spring Hill Rd	CAAI	OUB	11/18/2016	--	12	2019 - Q4 V	--	--	--	✓ (EFF)		
380	Spring Hill Rd	CAAI	OUB	06/29/2016	--	12	2019 - Q3 V	--	--	✓	--		
78	Squaw Hill Rd	CAAI	OUA	06/10/2016	07/15/20	12	2016 - Q2 V	U	U	C	C	x	Owners stated the POET is not connected and water is not used for drinking water due to plumbing issues
251	Squaw Hill Rd	CAAI	OUA	06/10/2016	07/07/20	12	2019 - Q4 V	✓ (MID)	--	C	C	x	Mid-point was sampled following GAC change out and is not part of routine POET monitoring; Connected to municipal water; recommend removing POET and discontinuing monitoring
190	Town Line Rd	CAAI	OUB	12/21/2018	--	12	2019 - Q1 V	COVID-19	COVID-19	✓	--		
498	Town Line Rd	CAAI	OUB	08/12/2016	--	12	2018 - Q3 V	U	COVID-19	COVID-19	COVID-19		Property unoccupied during winter months
592	Town Line Rd	CAAI	OUB	06/19/2017	--	12	2019 - Q2 V	--	--	✓	--		
82	Transport Dr	CAAI	OUA	07/06/2016	08/05/20	12	2018 - Q3 V	COVID-19	--*	✓ (EFF)	C	x	Connected to municipal water; recommend removing POET and discontinuing monitoring
1170	VT Route 67 W	CAAI	OUB	06/27/2017	--	12	2018 - Q4 V	o	o	o	✓ (EFF)		
412	Willow Rd	CAAI	OUA	05/25/2016	06/03/20	12	2019 - Q3 V	--	C	C	C	x	Connected to municipal water; recommend removing POET and discontinuing monitoring
561	Willow Rd	CAAI	OUA	05/25/2016	06/04/20	12	2019 - Q2 V	--	C	C	C	x	Connected to municipal water; recommend removing POET and discontinuing monitoring
593	Willow Rd	CAAI	OUA	08/26/2016	06/03/20	12	2018 - Q3 V	✓	C	C	C	x	Connected to municipal water; recommend removing POET and discontinuing monitoring

Table D1
2020 Sampling Summary for Private Wells with POET Systems
2020 Annual Monitoring Report
Bennington and North Bennington, VT
Saint-Gobain Performance Plastics

Street #	Street	Corrective Action Area	Operable Unit	POET Installation Date	Municipal Waterline Connection Date	2020 Monitoring Frequency (months)	Previous Pre-2020 Sample Date	2020 Q1	2020 Q2	2020 Q3	2020 Q4	Recommend Discontinuing Monitoring	Notes
685	Willow Rd	CAAI	OUB	06/08/2016	07/02/20	12	2019 - Q2 V	--	--*	C	C	x	Connected to municipal water; recommend removing POET and discontinuing monitoring
713	Willow Rd	CAAI	OUB	06/08/2016	06/29/20	12	2019 - Q3 V	--	C	C	C	x	Connected to municipal water; recommend removing POET and discontinuing monitoring
722	Willow Rd	CAAI	OUB	06/04/2016	06/29/20	12	2019 - Q2 V	--	C	C	C	x	Connected to municipal water; recommend removing POET and discontinuing monitoring
737	Willow Rd	CAAI	OUB	06/04/2016	07/02/20	12	2019 - Q3 V	--	--	C	C	x	Connected to municipal water; recommend removing POET and discontinuing monitoring

Notes:

CAAI: Corrective Action Area I

CAAI: Corrective Action Area II

OUB: Operable Unit A

OUB: Operable Unit B

POET: Point of Entry Treatment

V: Sampled by Vermont Department of Environmental Conservation

✓: Sample collected from POET influent and midpoint, unless otherwise noted

--: Sample not due

--*: POET not sampled due to anticipated municipal water connection

o: Lack of access and/or homeowner contact prevented sample collection

COVID-19: Unable to sample due to COVID-19 sampling restrictions

C: Connected to municipal water

INF: Sample collected from POET influent

MID: Sample collected from POET midpoint

EFF: Sample collected from POET effluent

U: Home unoccupied

Table D2
2016-2020 Analytical Results for Private Wells with POET Systems
2020 Annual Monitoring Report
Bennington and North Bennington, VT
Saint-Gobain Performance Plastics

Street #	Street	Corrective Action Area	Operable Unit	Sampling Location	Sample Date	Sample Type	Sampling Entity	Parameter [ng/l]																			
								11CL-PF3OUdS	HFPO-DA	ADONA	9CL-PF3ONS	N-EtFOSAA	MeFOSAA	PFBS	PFDA	PFDoA / PFDoDA	PFHpA	PFHxS	PFHxA	PFNA	PFOS	PFOA	PFTA / PFTeDA / PFTeA	PFTriA	PFUnA / PFUnDA		
169	Harrington Rd	CAAI	OUB	Raw	8/30/2016	N	VT DEC	--	--	--	--	--	--	--	--	--	5.31	--	--	--	< 3.8 U	144	--	--	--		
		CAAI	OUB	Influent	10/25/2016	N	SGPP	--	--	--	--	--	< 2.0 U	< 2.0 U	< 2.0 U	< 2.0 U	5.2	< 2.0 U	< 2.0 U	< 2.0 U	< 2.0 U	< 2.0 U	150	< 2.0 U	< 2.0 U	< 2.0 U	
		CAAI	OUB	Effluent	10/25/2016	N	SGPP	--	--	--	--	--	< 2.0 U	< 2.0 U	< 2.0 U	< 2.0 U	< 2.0 U	< 2.0 U	< 2.0 U	< 2.0 U	< 2.0 U	< 2.0 U	< 2.0 U	< 2.0 U	< 2.0 U	< 2.0 U	
		CAAI	OUB	Midpoint	1/08/2020	N	SGPP	--	--	--	--	--	< 2.0 U	< 2.0 U	< 2.0 U	< 2.0 U	< 2.0 U	< 2.0 U	< 2.0 U	< 2.0 U	< 2.0 U	< 2.0 U	< 2.0 U	< 2.0 U	< 2.0 U	< 2.0 U	
		CAAI	OUB	Influent	8/07/2020	N	SGPP	< 2.0 U	< 2.0 U	< 2.0 U	< 2.0 U	< 2.0 U	< 2.0 U	7.7	< 2.0 U	< 2.0 U	6.0	< 2.0 U	4.0	< 2.0 U	< 2.0 U	< 2.0 U	< 2.0 U	140	< 2.0 U	< 2.0 U	< 2.0 U
		CAAI	OUB	Midpoint	8/07/2020	N	SGPP	< 2.0 U	< 2.0 U	< 2.0 U	< 2.0 U	< 2.0 U	< 2.0 U	< 2.0 U	< 2.0 U	< 2.0 U	< 2.0 U	< 2.0 U	< 2.0 U	< 2.0 U	< 2.0 U	< 2.0 U	< 2.0 U	< 2.0 U	< 2.0 U	< 2.0 U	
761	Harrington Rd	CAAI	OUB	Raw	3/04/2016	N	VT DEC	--	--	--	--	--	--	--	--	--	6.12	--	--	--	< 13 U	124	--	--	--		
		CAAI	OUB	Influent	4/13/2016	N	SGPP	--	--	--	--	--	< 90 U	--	--	< 10 U	< 30 U	--	< 20 U	< 40 U	50	--	--	--			
		CAAI	OUB	Effluent	4/13/2016	N	SGPP	--	--	--	--	--	< 90 U	--	--	< 10 U	< 30 U	--	< 20 U	< 40 U	< 20 U	--	--	--			
		CAAI	OUB	Influent	5/20/2016	N	SGPP	--	--	--	--	--	< 90 U	--	--	< 10 U	< 30 U	--	< 20 U	< 40 U	45	--	--	--			
		CAAI	OUB	Midpoint	5/20/2016	N	SGPP	--	--	--	--	--	< 90 U	--	--	< 10 U	< 30 U	--	< 20 U	< 40 U	< 20 U	--	--	--			
		CAAI	OUB	Influent	8/11/2016	N	SGPP	--	--	--	--	--	< 90 U	--	--	< 10 U	< 30 U	--	< 20 U	< 40 U	36	--	--	--			
		CAAI	OUB	Midpoint	8/11/2016	N	SGPP	--	--	--	--	--	< 90 U	--	--	< 10 U	< 30 U	--	< 20 U	< 40 U	< 20 U	--	--	--			
		CAAI	OUB	Influent	10/12/2017	N	SGPP	--	--	--	--	--	< 2.0 U	< 2.0 U	< 2.0 U	2.3	< 2.0 U	< 2.0 U	< 2.0 U	< 2.0 U	< 2.0 U	53	< 2.0 U	< 2.0 U	< 2.0 U		
		CAAI	OUB	Midpoint	10/12/2017	N	SGPP	--	--	--	--	--	< 2.0 U	< 2.0 U	< 2.0 U	< 2.0 U	< 2.0 U	< 2.0 U	< 2.0 U	< 2.0 U	< 2.0 U	< 2.0 U	< 2.0 U	< 2.0 U	< 2.0 U		
		CAAI	OUB	Influent	7/08/2019	N	SGPP	--	--	--	--	--	< 2.0 U	< 2.0 U	< 2.0 U	2.1	< 2.0 U	< 2.0 U	< 2.0 U	< 2.0 U	< 2.0 U	43	< 2.0 U	< 2.0 U	< 2.0 U		
		CAAI	OUB	Midpoint	7/08/2019	N	SGPP	--	--	--	--	--	< 2.0 U	< 2.0 U	< 2.0 U	< 2.0 U	< 2.0 U	< 2.0 U	< 2.0 U	< 2.0 U	< 2.0 U	< 2.0 U	< 2.0 U	< 2.0 U			
		1278	Harrington Rd, Replacement Well	CAAI	OUB	Influent	12/12/2018	N	SGPP	--	--	--	--	--	< 2.0 U	< 2.0 U	< 2.0 U	< 2.0 U	< 2.0 U	< 2.0 U	< 2.0 U	< 2.0 U	< 2.0 U	< 2.0 U	< 2.0 U	< 2.0 U	
CAAI	OUB			Midpoint	12/12/2018	N	SGPP	--	--	--	--	--	< 2.0 U	< 2.0 U	< 2.0 U	< 2.0 U	< 2.0 U	< 2.0 U	< 2.0 U	< 2.0 U	< 2.0 U	< 2.0 U	< 2.0 U	< 2.0 U			
CAAI	OUB			Influent	3/27/2019	N	SGPP	--	--	--	--	--	< 2.0 U	< 2.0 U	< 2.0 U	< 2.0 U	< 2.0 U	< 2.0 U	< 2.0 U	< 2.0 U	< 2.0 U	< 2.0 U	< 2.0 U	< 2.0 U			
CAAI	OUB			Midpoint	3/27/2019	N	SGPP	--	--	--	--	--	< 2.0 U	< 2.0 U	< 2.0 U	< 2.0 U	< 2.0 U	< 2.0 U	< 2.0 U	< 2.0 U	< 2.0 U	< 2.0 U	< 2.0 U	< 2.0 U			
CAAI	OUB			Influent	7/02/2019	N	SGPP	--	--	--	--	--	< 2.0 U	< 2.0 U	< 2.0 U	< 2.0 U	< 2.0 U	< 2.0 U	< 2.0 U	< 2.0 U	< 2.0 U	< 2.0 U	< 2.0 U	< 2.0 U			
CAAI	OUB			Midpoint	7/02/2019	N	SGPP	--	--	--	--	--	< 2.0 U	< 2.0 U	< 2.0 U	< 2.0 U	< 2.0 U	< 2.0 U	< 2.0 U	< 2.0 U	< 2.0 U	< 2.0 U	< 2.0 U	< 2.0 U			
CAAI	OUB			Influent	10/29/2019	N	SGPP	--	--	--	--	--	< 2.0 U	< 2.0 U	< 2.0 U	< 2.0 U	< 2.0 U	< 2.0 U	< 2.0 U	< 2.0 U	< 2.0 U	< 2.0 U	< 2.0 U	< 2.0 U			
CAAI	OUB			Midpoint	10/29/2019	N	SGPP	--	--	--	--	--	< 2.0 U	< 2.0 U	< 2.0 U	< 2.0 U	< 2.0 U	< 2.0 U	< 2.0 U	< 2.0 U	< 2.0 U	< 2.0 U	< 2.0 U	< 2.0 U			
CAAI	OUB			Influent	1/29/2020	N	SGPP	< 2.0 U	< 2.0 U	< 2.0 U	< 2.0 U	< 2.0 U	< 2.0 U	< 2.0 U	< 2.0 U	< 2.0 U	< 2.0 U	< 2.0 U	< 2.0 U	< 2.0 U	< 2.0 U	< 2.0 U	< 2.0 U	< 2.0 U			
CAAI	OUB			Midpoint	1/29/2020	N	SGPP	< 2.0 U	< 2.0 U	< 2.0 U	< 2.0 U	< 2.0 U	< 2.0 U	< 2.0 U	< 2.0 U	< 2.0 U	< 2.0 U	< 2.0 U	< 2.0 U	< 2.0 U	< 2.0 U	< 2.0 U	< 2.0 U				
CAAI	OUB			Effluent	5/28/2020	N	SGPP	< 2.0 U	< 2.0 U	< 2.0 U	< 2.0 U	< 2.0 U	< 2.0 U	< 2.0 U	< 2.0 U	< 2.0 U	< 2.0 U	< 2.0 U	< 2.0 U	< 2.0 U	< 2.0 U	< 2.0 U	< 2.0 U				
CAAI	OUB			Influent	9/04/2020	N	SGPP	< 2.0 U	< 2.0 U	< 2.0 U	< 2.0 U	< 2.0 U	< 2.0 U	< 2.0 U	< 2.0 U	< 2.0 U	< 2.0 U	< 2.0 U	< 2.0 U	< 2.0 U	< 2.0 U	< 2.0 U	< 2.0 U				
CAAI	OUB			Midpoint	9/04/2020	N	SGPP	< 2.0 U	< 2.0 U	< 2.0 U	< 2.0 U	< 2.0 U	< 2.0 U	< 2.0 U	< 2.0 U	< 2.0 U	< 2.0 U	< 2.0 U	< 2.0 U	< 2.0 U	< 2.0 U	< 2.0 U					
CAAI	OUB			Influent	12/18/2020	N	SGPP	< 2.0 U	< 2.0 U	< 2.0 U	< 2.0 U	< 2.0 U	< 2.0 U	< 2.0 U	< 2.0 U	< 2.0 U	< 2.0 U	< 2.0 U	< 2.0 U	< 2.0 U	< 2.0 U	< 2.0 U					
CAAI	OUB	Midpoint	12/18/2020	N	SGPP	< 2.0 U	< 2.0 U	< 2.0 U	< 2.0 U	< 2.0 U	< 2.0 U	< 2.0 U	< 2.0 U	< 2.0 U	< 2.0 U	< 2.0 U	< 2.0 U	< 2.0 U	< 2.0 U	< 2.0 U							

Table D2
2016-2020 Analytical Results for Private Wells with POET Systems
2020 Annual Monitoring Report
Bennington and North Bennington, VT
Saint-Gobain Performance Plastics

Street #	Street	Corrective Action Area	Operable Unit	Sampling Location	Sample Date	Sample Type	Sampling Entity	Parameter [ng/l]																	
								11CL-PF3OUdS	HFPO-DA	ADONA	9CL-PF3ONS	N-EtFOSAA	MeFOSAA	PFBS	PFDA	PFDoA / PFDoDA	PFHpA	PFHxS	PFHxA	PFNA	PFOS	PFOA	PFTA / PFTeDA / PFTeA	PFTTrDA / PFTriA	PFUnA / PFUnDA
1682	Harrington Rd, Original Well	CAAI	OUB	Raw	3/02/2016	N	VT DEC	--	--	--	--	--	--	--	--	--	3.65	--	--	--	< 13 U	82.2	--	--	--
		CAAI	OUB	Influent	4/13/2016	N	SGPP	--	--	--	--	--	< 90 U	--	--	< 10 U	< 30 U	--	< 20 U	< 40 U	99	--	--	--	
		CAAI	OUB	Effluent	4/13/2016	N	SGPP	--	--	--	--	--	< 90 U	--	--	< 10 U	< 30 U	--	< 20 U	< 40 U	< 20 U	--	--	--	
		CAAI	OUB	Influent	5/17/2016	N	SGPP	--	--	--	--	--	< 90 U	--	--	< 10 U	< 30 U	--	< 20 U	< 40 U	41	--	--	--	
		CAAI	OUB	Midpoint	5/17/2016	N	SGPP	--	--	--	--	--	< 90 U	--	--	< 10 U	< 30 U	--	< 20 U	< 40 U	< 20 U	--	--	--	
		CAAI	OUB	Influent	6/21/2016	N	SGPP	--	--	--	--	--	< 90 U	--	--	< 10 U	< 30 U	--	< 20 U	< 40 U	65	--	--	--	
		CAAI	OUB	Midpoint	6/21/2016	N	SGPP	--	--	--	--	--	< 90 U	--	--	< 10 U	< 30 U	--	< 20 U	< 40 U	< 20 U	--	--	--	
		CAAI	OUB	Influent	6/27/2017	N	SGPP	--	--	--	--	--	< 2.0 U	< 2.0 U	< 2.0 U	4.9	< 2.0 U	2.4	< 2.0 U	< 2.0 U	99	< 2.0 U	< 2.0 U	< 2.0 U	
		CAAI	OUB	Midpoint	6/27/2017	N	SGPP	--	--	--	--	--	< 2.0 U	< 2.0 U	< 2.0 U	< 2.0 U	< 2.0 U	< 2.0 U	< 2.0 U	< 2.0 U	< 2.0 U	< 2.0 U	< 2.0 U	< 2.0 U	
		CAAI	OUB	Midpoint	7/16/2018	N	VT DEC	--	--	--	--	--	< 1.8 U	< 1.8 U	< 1.8 U	< 1.8 U	< 1.8 U	< 1.8 U	< 1.8 U	< 1.8 U	< 1.8 U	< 1.8 U	< 1.8 U	< 1.8 U	
		CAAI	OUB	Influent	7/16/2018	N	VT DEC	--	--	--	--	--	< 1.8 U	< 1.8 U	< 1.8 U	4.3	< 1.8 U	1.9	< 1.8 U	< 1.8 U	95	< 1.8 U	< 1.8 U	< 1.8 U	
		CAAI	OUB	Influent	7/25/2018	N	SGPP	--	--	--	--	--	< 2.0 U	< 2.0 U	< 2.0 U	4.3	< 2.0 U	< 2.0 U	< 2.0 U	< 2.0 U	99	< 2.0 U	< 2.0 U	< 2.0 U	
		CAAI	OUB	Midpoint	7/25/2018	N	SGPP	--	--	--	--	--	< 2.0 U	< 2.0 U	< 2.0 U	< 2.0 U	< 2.0 U	< 2.0 U	< 2.0 U	< 2.0 U	< 2.0 U	< 2.0 U	< 2.0 U	< 2.0 U	
		CAAI	OUB	Influent	6/25/2019	N	SGPP	--	--	--	--	--	< 2.0 U	< 2.0 U	< 2.0 U	4.4	< 2.0 U	2.5	< 2.0 U	< 2.0 U	98	< 2.0 U	< 2.0 U	< 2.0 U	
		CAAI	OUB	Midpoint	6/25/2019	N	SGPP	--	--	--	--	--	< 2.0 U	< 2.0 U	< 2.0 U	< 2.0 U	< 2.0 U	< 2.0 U	< 2.0 U	< 2.0 U	< 2.0 U	< 2.0 U	< 2.0 U	< 2.0 U	
		CAAI	OUB	Influent	6/24/2020	N	SGPP	< 2.0 U	< 2.0 U	< 2.0 U	< 2.0 U	< 2.0 U	< 2.0 U	< 2.0 U	< 2.0 U	< 2.0 U	2.5	< 2.0 U	< 2.0 U	< 2.0 U	< 2.0 U	70	< 2.0 U	< 2.0 U	< 2.0 U
CAAI	OUB	Midpoint	6/24/2020	N	SGPP	< 2.0 U	< 2.0 U	< 2.0 U	< 2.0 U	< 2.0 U	< 2.0 U	< 2.0 U	< 2.0 U	< 2.0 U	< 2.0 U	< 2.0 U	< 2.0 U	< 2.0 U	< 2.0 U	< 2.0 U	< 2.0 U	< 2.0 U			
CAAI	OUB	Effluent	6/24/2020	N	SGPP	< 2.0 U	< 2.0 U	< 2.0 U	< 2.0 U	< 2.0 U	< 2.0 U	< 2.0 U	< 2.0 U	< 2.0 U	< 2.0 U	< 2.0 U	< 2.0 U	< 2.0 U	< 2.0 U	< 2.0 U	< 2.0 U	< 2.0 U			
1731	Harrington Rd	CAAI	OUB	Raw	3/22/2016	N	VT DEC	--	--	--	--	--	--	--	--	< 3.3 U	--	--	--	< 13 U	14.4	--	--	--	
		CAAI	OUB	Raw	9/27/2016	N	VT DEC	--	--	--	--	--	--	--	--	< 1 U	--	--	--	< 3.8 U	7 J	--	--	--	
		CAAI	OUB	Raw	4/13/2017	N	SGPP	--	--	--	--	--	< 2 U	< 2 U	< 2 U	< 2 U	< 2 U	< 2 U	< 2 U	< 2 U	29	< 2 U	< 2 U	< 2 U	
		CAAI	OUB	Influent	7/06/2017	N	SGPP	--	--	--	--	--	< 2.0 U	< 2.0 U	< 2.0 U	< 2.0 U	< 2.0 U	< 2.0 U	< 2.0 U	< 2.0 U	< 2.0 U	34	< 2.0 U	< 2.0 U	< 2.0 U
		CAAI	OUB	Effluent	7/06/2017	N	SGPP	--	--	--	--	--	< 2.0 U	< 2.0 U	< 2.0 U	< 2.0 U	< 2.0 U	< 2.0 U	< 2.0 U	< 2.0 U	< 2.0 U	< 2.0 U	< 2.0 U	< 2.0 U	
		CAAI	OUB	Influent	8/28/2017	N	SGPP	--	--	--	--	--	< 2.0 U	< 2.0 U	< 2.0 U	< 2.0 U	< 2.0 U	< 2.0 U	< 2.0 U	< 2.0 U	< 2.0 U	25	< 2.0 U	< 2.0 U	< 2.0 U
		CAAI	OUB	Midpoint	8/28/2017	N	SGPP	--	--	--	--	--	< 2.0 U	< 2.0 U	< 2.0 U	< 2.0 U	< 2.0 U	< 2.0 U	< 2.0 U	< 2.0 U	< 2.0 U	< 2.0 U	< 2.0 U	< 2.0 U	
		CAAI	OUB	Influent	10/03/2017	N	SGPP	--	--	--	--	--	< 2.0 U	< 2.0 U	< 2.0 U	< 2.0 U	< 2.0 U	< 2.0 U	< 2.0 U	< 2.0 U	< 2.0 U	17	< 2.0 U	< 2.0 U	< 2.0 U
		CAAI	OUB	Midpoint	10/03/2017	N	SGPP	--	--	--	--	--	< 2.0 U	< 2.0 U	< 2.0 U	< 2.0 U	< 2.0 U	< 2.0 U	< 2.0 U	< 2.0 U	< 2.0 U	< 2.0 U	< 2.0 U	< 2.0 U	
		CAAI	OUB	Influent	12/12/2018	N	SGPP	--	--	--	--	--	< 2.0 U	< 2.0 U	< 2.0 U	< 2.0 U	< 2.0 U	< 2.0 U	< 2.0 U	< 2.0 U	< 2.0 U	22	< 2.0 U	< 2.0 U	< 2.0 U
		CAAI	OUB	Midpoint	12/12/2018	N	SGPP	--	--	--	--	--	< 2.0 U	< 2.0 U	< 2.0 U	< 2.0 U	< 2.0 U	< 2.0 U	< 2.0 U	< 2.0 U	< 2.0 U	< 2.0 U	< 2.0 U	< 2.0 U	
		CAAI	OUB	Influent	1/08/2020	N	SGPP	--	--	--	--	--	< 2.0 U	< 2.0 U	< 2.0 U	< 2.0 U	< 2.0 U	< 2.0 U	< 2.0 U	< 2.0 U	< 2.0 U	27	< 2.0 U	< 2.0 U	< 2.0 U
CAAI	OUB	Midpoint	1/08/2020	N	SGPP	--	--	--	--	--	< 2.0 U	< 2.0 U	< 2.0 U	< 2.0 U	< 2.0 U	< 2.0 U	< 2.0 U	< 2.0 U	< 2.0 U	< 2.0 U	< 2.0 U	< 2.0 U			

Table D2
2016-2020 Analytical Results for Private Wells with POET Systems
2020 Annual Monitoring Report
Bennington and North Bennington, VT
Saint-Gobain Performance Plastics

Street #	Street	Corrective Action Area	Operable Unit	Sampling Location	Sample Date	Sample Type	Sampling Entity	Parameter [ng/l]																	
								11CL-PF3OUdS	HFPO-DA	ADONA	9CL-PF3ONS	N-EtFOSAA	MeFOSAA	PFBS	PFDA	PFDoA / PFDoDA	PFHpA	PFHxS	PFHxA	PFNA	PFOS	PFOA	PFTA / PFTeDA / PFTeA	PFTTrDA / PFTriA	PFUnA / PFUnDA
514	Ore Bed Rd	CAAI	OUB	Raw	3/02/2016	N	VT DEC	--	--	--	--	--	--	--	--	--	21.5	--	--	--	< 13 U	548	--	--	--
		CAAI	OUB	Influent	4/04/2016	N	SGPP	--	--	--	--	--	< 90 U	--	--	19	< 30 U	--	< 20 U	< 40 U	650	--	--	--	
		CAAI	OUB	Effluent	4/04/2016	N	SGPP	--	--	--	--	--	< 90 U	--	--	< 10 U	< 30 U	--	< 20 U	< 40 U	< 20 U	--	--	--	
		CAAI	OUB	Influent	5/13/2016	N	SGPP	--	--	--	--	--	< 90 U	--	--	21	< 30 U	--	< 20 U	< 40 U	760	--	--	--	
		CAAI	OUB	Midpoint	5/13/2016	N	SGPP	--	--	--	--	--	< 90 U	--	--	< 10 U	< 30 U	--	< 20 U	< 40 U	< 20 U	--	--	--	
		CAAI	OUB	Influent	7/11/2016	N	SGPP	--	--	--	--	--	< 90 U	--	--	13	< 30 U	--	< 20 U	< 40 U	330	--	--	--	
		CAAI	OUB	Midpoint	7/11/2016	N	SGPP	--	--	--	--	--	< 90 U	--	--	< 10 U	< 30 U	--	< 20 U	< 40 U	< 20 U	--	--	--	
		CAAI	OUB	Influent	1/25/2017	N	SGPP	--	--	--	--	--	< 2.0 U	< 2.0 U	< 2.0 U	19	< 2.0 U	5.3	< 2.0 U	< 2.0 U	610	< 2.0 U	< 2.0 U	< 2.0 U	
		CAAI	OUB	Midpoint	1/25/2017	N	SGPP	--	--	--	--	--	< 2.0 U	< 2.0 U	< 2.0 U	< 2.0 U	< 2.0 U	< 2.0 U	< 2.0 U	< 2.0 U	< 2.0 U	< 2.0 U	< 2.0 U	< 2.0 U	
		CAAI	OUB	Influent	8/29/2017	N	SGPP	--	--	--	--	--	< 2.0 U	< 2.0 U	< 2.0 U	14	< 2.0 U	3.9	< 2.0 U	< 2.0 U	370	< 2.0 U	< 2.0 U	< 2.0 U	
		CAAI	OUB	Midpoint	8/29/2017	N	SGPP	--	--	--	--	--	< 2.0 U	< 2.0 U	< 2.0 U	< 2.0 U	< 2.0 U	< 2.0 U	< 2.0 U	< 2.0 U	< 2.0 U	< 2.0 U	< 2.0 U	< 2.0 U	
		CAAI	OUB	Influent	4/03/2018	N	SGPP	--	--	--	--	--	< 2.0 U	< 2.0 U	< 2.0 U	21	< 2.0 U	6.8	< 2.0 U	< 2.0 U	640	< 2.0 U	< 2.0 U	< 2.0 U	
		CAAI	OUB	Midpoint	4/03/2018	N	SGPP	--	--	--	--	--	< 2.0 U	< 2.0 U	< 2.0 U	< 2.0 U	< 2.0 U	< 2.0 U	< 2.0 U	< 2.0 U	< 2.0 U	< 2.0 U	< 2.0 U	< 2.0 U	
		CAAI	OUB	Influent	12/12/2018	N	SGPP	--	--	--	--	--	< 2.0 U	< 2.0 U	< 2.0 U	16	< 2.0 U	5.5	< 2.0 U	2.3	400	< 2.0 U	< 2.0 U	< 2.0 U	
		CAAI	OUB	Midpoint	12/12/2018	N	SGPP	--	--	--	--	--	< 2.0 U	< 2.0 U	< 2.0 U	< 2.0 U	< 2.0 U	< 2.0 U	< 2.0 U	< 2.0 U	< 2.0 U	< 2.0 U	< 2.0 U	< 2.0 U	
		CAAI	OUB	Influent	7/02/2019	N	SGPP	--	--	--	--	--	< 2.0 U	< 2.0 U	< 2.0 U	23	< 2.0 U	6.8	< 2.0 U	< 2.0 U	620	< 2.0 U	< 2.0 U	< 2.0 U	
		CAAI	OUB	Midpoint	7/02/2019	N	SGPP	--	--	--	--	--	< 2.0 U	< 2.0 U	< 2.0 U	< 2.0 U	< 2.0 U	< 2.0 U	< 2.0 U	< 2.0 U	< 2.0 U	< 2.0 U	< 2.0 U	< 2.0 U	
CAAI	OUB	Effluent	3/25/2020	N	SGPP	< 2.0 U	< 2.0 U	< 2.0 U	< 2.0 U	< 2.0 U	< 2.0 U	< 2.0 U	< 2.0 U	< 2.0 U	< 2.0 U	< 2.0 U	< 2.0 U	< 2.0 U	< 2.0 U	< 2.0 U	< 2.0 U	< 2.0 U	< 2.0 U		
CAAI	OUB	Influent	10/06/2020	N	SGPP	< 2.0 U	< 2.0 U	< 2.0 U	< 2.0 U	< 2.0 U	< 2.0 U	< 2.0 U	< 2.0 U	< 2.0 U	12	< 2.0 U	2.8	< 2.0 U	< 2.0 U	300	< 2.0 U	< 2.0 U	< 2.0 U		
CAAI	OUB	Midpoint	10/06/2020	N	SGPP	< 2.0 U	< 2.0 U	< 2.0 U	< 2.0 U	< 2.0 U	< 2.0 U	< 2.0 U	< 2.0 U	< 2.0 U	< 2.0 U	< 2.0 U	< 2.0 U	< 2.0 U	< 2.0 U	< 2.0 U	< 2.0 U	< 2.0 U	< 2.0 U		
995	Ore Bed Rd	CAAI	OUB	Raw	3/09/2016	N	VT DEC	--	--	--	--	--	--	--	--	< 3.3 U	--	--	--	< 13 U	< 6.7 U	--	--	--	
		CAAI	OUB	Raw	9/28/2016	N	VT DEC	--	--	--	--	--	--	--	--	< 1 U	--	--	--	< 3.8 U	2.9 J	--	--	--	
		CAAI	OUB	Raw	5/12/2017	N	SGPP	--	--	--	--	--	< 2.0 U	< 2.0 U	< 2.0 U	< 2.0 U	< 2.0 U	< 2.0 U	< 2.0 U	< 2.0 U	6.1	< 2.0 U	< 2.0 U	< 2.0 U	
		CAAI	OUB	Raw	11/06/2017	N	SGPP	--	--	--	--	--	< 2.0 U	< 2.0 U	< 2.0 U	< 2.0 U	< 2.0 U	< 2.0 U	< 2.0 U	< 2.0 U	3.5	< 2.0 U	< 2.0 U	< 2.0 U	
		CAAI	OUB	Raw	5/02/2018	N	SGPP	--	--	--	--	--	< 2.0 U	< 2.0 U	< 2.0 U	5.5	< 2.0 U	< 2.0 U	< 2.0 U	< 2.0 U	190	< 2.0 U	< 2.0 U	< 2.0 U	
		CAAI	OUB	Raw	5/24/2018	N	SGPP	--	--	--	--	--	< 2.0 U	< 2.0 U	< 2.0 U	< 2.0 U	< 2.0 U	< 2.0 U	< 2.0 U	< 2.0 U	5.7	< 2.0 U	< 2.0 U	< 2.0 U	
		CAAI	OUB	Raw	10/17/2018	N	SGPP	--	--	--	--	--	< 2.0 U	< 2.0 U	< 2.0 U	< 2.0 U	< 2.0 U	< 2.0 U	< 2.0 U	< 2.0 U	8.7	< 2.0 U	< 2.0 U	< 2.0 U	
		CAAI	OUB	Raw	4/15/2019	N	SGPP	--	--	--	--	--	< 2.0 U	< 2.0 U	< 2.0 U	3.3	< 2.0 U	< 2.0 U	< 2.0 U	< 2.0 U	96	< 2.0 U	< 2.0 U	< 2.0 U	
		CAAI	OUB	Raw	5/13/2019	N	SGPP	--	--	--	--	--	< 2.0 U	< 2.0 U	< 2.0 U	< 2.0 U	< 2.0 U	< 2.0 U	< 2.0 U	< 2.0 U	9.3	< 2.0 U	< 2.0 U	< 2.0 U	
		CAAI	OUB	Raw	8/02/2019	N	SGPP	--	--	--	--	--	< 2.0 U	< 2.0 U	< 2.0 U	< 2.0 U	< 2.0 U	< 2.0 U	< 2.0 U	< 2.0 U	4.6	< 2.0 U	< 2.0 U	< 2.0 U	
		CAAI	OUB	Influent	9/12/2019	N	SGPP	--	--	--	--	--	< 2.0 U	< 2.0 U	< 2.0 U	< 2.0 U	< 2.0 U	< 2.0 U	< 2.0 U	< 2.0 U	4.2	< 2.0 U	< 2.0 U	< 2.0 U	
		CAAI	OUB	Effluent	9/12/2019	N	SGPP	--	--	--	--	--	< 2.0 U	< 2.0 U	< 2.0 U	< 2.0 U	< 2.0 U	< 2.0 U	< 2.0 U	< 2.0 U	< 2.0 U	< 2.0 U	< 2.0 U	< 2.0 U	
CAAI	OUB	Effluent	10/06/2020	N	SGPP	< 2.0 U	< 2.0 U	< 2.0 U	< 2.0 U	< 2.0 U	< 2.0 U	< 2.0 U	< 2.0 U	< 2.0 U	< 2.0 U	< 2.0 U	< 2.0 U	< 2.0 U	< 2.0 U	< 2.0 U	< 2.0 U	< 2.0 U	< 2.0 U		

Table D2
2016-2020 Analytical Results for Private Wells with POET Systems
2020 Annual Monitoring Report
Bennington and North Bennington, VT
Saint-Gobain Performance Plastics

Street #	Street	Corrective Action Area	Operable Unit	Sampling Location	Sample Date	Sample Type	Sampling Entity	Parameter [ng/l]																			
								11CL-PF3OUdS	HFPO-DA	ADONA	9CL-PF3ONS	N-EtFOSAA	MeFOSAA	PFBS	PFDA	PFDoA / PFDoDA	PFHpA	PFHxS	PFHxA	PFNA	PFOS	PFOA	PFTA / PFTeDA / PFTeA	PFTrDA / PFTriA	PFUnA / PFUnDA		
471	VT Route 67 W	CAAI	OUB	Raw	3/06/2016	N	VT DEC	--	--	--	--	--	--	--	--	--	8.11	--	--	--	< 13 U	67.7	--	--	--		
		CAAI	OUB	Influent	4/18/2016	N	SGPP	--	--	--	--	--	< 90 U	--	--	< 10 U	< 30 U	--	< 20 U	< 40 U	< 20 U	< 20 U	--	--	--		
		CAAI	OUB	Effluent	4/18/2016	N	SGPP	--	--	--	--	--	< 90 U	--	--	< 10 U	< 30 U	--	< 20 U	< 40 U	< 20 U	< 20 U	--	--	--		
		CAAI	OUB	Influent	5/03/2016	N	SGPP	--	--	--	--	--	< 90 U	--	--	< 10 U	< 30 U	--	< 20 U	< 40 U	< 20 U	< 20 U	--	--	--		
		CAAI	OUB	Effluent	5/03/2016	N	SGPP	--	--	--	--	--	< 90 U	--	--	< 10 U	< 30 U	--	< 20 U	< 40 U	< 20 U	< 20 U	--	--	--		
		CAAI	OUB	Influent	7/15/2016	N	SGPP	--	--	--	--	--	< 90 U	--	--	< 10 U	< 30 U	--	< 20 U	< 40 U	< 20 U	< 20 U	--	--	--		
		CAAI	OUB	Midpoint	7/15/2016	N	SGPP	--	--	--	--	--	< 90 U	--	--	< 10 U	< 30 U	--	< 20 U	< 40 U	< 20 U	< 20 U	--	--	--		
		CAAI	OUB	Influent	8/30/2016	N	SGPP	--	--	--	--	--	< 2.5 U	--	--	< 2.5 U	< 2.5 U	--	< 2.5 U	< 2.5 U	< 2.5 U	< 2.5 U	< 2.5 U	< 2.5 U	--	--	--
		CAAI	OUB	Midpoint	8/30/2016	N	SGPP	--	--	--	--	--	< 2.5 U	--	--	< 2.5 U	< 2.5 U	--	< 2.5 U	< 2.5 U	< 2.5 U	< 2.5 U	< 2.5 U	< 2.5 U	--	--	--
		CAAI	OUB	Influent	10/18/2017	N	SGPP	--	--	--	--	--	< 2.0 U	< 2.0 U	< 2.0 U	< 2.0 U	< 2.0 U	< 2.0 U	< 2.0 U	< 2.0 U	< 2.0 U	< 2.0 U	< 2.0 U	< 2.0 U	< 2.0 U	< 2.0 U	
		CAAI	OUB	Midpoint	10/18/2017	N	SGPP	--	--	--	--	--	< 2.0 U	< 2.0 U	< 2.0 U	< 2.0 U	< 2.0 U	< 2.0 U	< 2.0 U	< 2.0 U	< 2.0 U	< 2.0 U	< 2.0 U	< 2.0 U	< 2.0 U	< 2.0 U	
		CAAI	OUB	Influent	12/12/2018	N	SGPP	--	--	--	--	--	< 2.0 U	< 2.0 U	< 2.0 U	< 2.0 U	< 2.0 U	< 2.0 U	< 2.0 U	< 2.0 U	< 2.0 U	< 2.0 U	< 2.0 U	< 2.0 U	< 2.0 U	< 2.0 U	
		CAAI	OUB	Midpoint	12/12/2018	N	SGPP	--	--	--	--	--	< 2.0 U	< 2.0 U	< 2.0 U	< 2.0 U	< 2.0 U	< 2.0 U	< 2.0 U	< 2.0 U	< 2.0 U	< 2.0 U	< 2.0 U	< 2.0 U	< 2.0 U	< 2.0 U	
		CAAI	OUB	Influent	12/20/2019	N	SGPP	--	--	--	--	--	< 2.0 U	< 2.0 U	< 2.0 U	< 2.0 U	< 2.0 U	< 2.0 U	< 2.0 U	< 2.0 U	< 2.0 U	< 2.0 U	< 2.0 U	< 2.0 U	< 2.0 U	< 2.0 U	
		CAAI	OUB	Midpoint	12/20/2019	N	SGPP	--	--	--	--	--	< 2.0 U	< 2.0 U	< 2.0 U	< 2.0 U	< 2.0 U	< 2.0 U	< 2.0 U	< 2.0 U	< 2.0 U	< 2.0 U	< 2.0 U	< 2.0 U	< 2.0 U	< 2.0 U	
CAAI	OUB	Influent	9/03/2020	N	SGPP	< 2.0 U	< 2.0 U	< 2.0 U	< 2.0 U	< 2.0 U	< 2.0 U	< 2.0 U	< 2.0 U	< 2.0 U	< 2.0 U	< 2.0 U	< 2.0 U	< 2.0 U	< 2.0 U	< 2.0 U	< 2.0 U	< 2.0 U	< 2.0 U	< 2.0 U			
CAAI	OUB	Midpoint	9/03/2020	N	SGPP	< 2.0 U	< 2.0 U	< 2.0 U	< 2.0 U	< 2.0 U	< 2.0 U	< 2.0 U	< 2.0 U	< 2.0 U	< 2.0 U	< 2.0 U	< 2.0 U	< 2.0 U	< 2.0 U	< 2.0 U	< 2.0 U	< 2.0 U	< 2.0 U	< 2.0 U			
662	VT Route 67 W	CAAI	OUB	Raw	3/22/2016	N	VT DEC	--	--	--	--	--	--	--	--	< 3.3 U	--	--	--	< 13 U	40.4	--	--	--			
		CAAI	OUB	Influent	5/02/2016	N	SGPP	--	--	--	--	--	< 90 U	--	--	< 10 U	< 30 U	--	< 20 U	< 40 U	43	--	--	--			
		CAAI	OUB	Effluent	5/02/2016	N	SGPP	--	--	--	--	--	< 90 U	--	--	< 10 U	< 30 U	--	< 20 U	< 40 U	< 20 U	< 20 U	--	--	--		
		CAAI	OUB	Influent	6/08/2016	N	SGPP	--	--	--	--	--	< 90 U	--	--	< 10 U	< 30 U	--	< 20 U	< 40 U	71	--	--	--			
		CAAI	OUB	Midpoint	6/08/2016	FD	SGPP	--	--	--	--	--	< 90 U	--	--	< 10 U	< 30 U	--	< 20 U	< 40 U	< 20 U	< 20 U	--	--	--		
		CAAI	OUB	Midpoint	6/08/2016	N	SGPP	--	--	--	--	--	< 90 U	--	--	< 10 U	< 30 U	--	< 20 U	< 40 U	< 20 U	< 20 U	--	--	--		
		CAAI	OUB	Influent	7/21/2016	N	SGPP	--	--	--	--	--	< 90 U	--	--	< 10 U	< 30 U	--	< 20 U	< 40 U	50	--	--	--			
		CAAI	OUB	Midpoint	7/21/2016	N	SGPP	--	--	--	--	--	< 90 U	--	--	< 10 U	< 30 U	--	< 20 U	< 40 U	< 20 U	< 20 U	--	--	--		
		CAAI	OUB	Influent	9/19/2017	N	SGPP	--	--	--	--	--	< 2.0 U	< 2.0 U	< 2.0 U	2.4	< 2.0 U	< 2.0 U	< 2.0 U	< 2.0 U	< 2.0 U	56	< 2.0 U	< 2.0 U	< 2.0 U		
		CAAI	OUB	Midpoint	9/19/2017	N	SGPP	--	--	--	--	--	< 2.0 U	< 2.0 U	< 2.0 U	< 2.0 U	< 2.0 U	< 2.0 U	< 2.0 U	< 2.0 U	< 2.0 U	< 2.0 U	< 2.0 U	< 2.0 U	< 2.0 U		
		CAAI	OUB	Influent	12/12/2018	N	SGPP	--	--	--	--	--	< 2.0 U	< 2.0 U	< 2.0 U	< 2.0 U	< 2.0 U	< 2.0 U	< 2.0 U	< 2.0 U	< 2.0 U	26	< 2.0 U	< 2.0 U	< 2.0 U		
		CAAI	OUB	Midpoint	12/12/2018	N	SGPP	--	--	--	--	--	< 2.0 U	< 2.0 U	< 2.0 U	< 2.0 U	< 2.0 U	< 2.0 U	< 2.0 U	< 2.0 U	< 2.0 U	< 2.0 U	< 2.0 U	< 2.0 U	< 2.0 U		
		CAAI	OUB	Influent	3/20/2019	N	SGPP	--	--	--	--	< 0.90 U	< 0.90 U	< 0.27 U	< 0.81 U	< 0.45 U	< 0.36 U	< 0.36 U	< 0.36 U	< 0.36 U	< 0.36 U	< 0.27 U	< 0.27 U	< 0.36 U	< 0.36 U		
		CAAI	OUB	Influent	6/19/2019	N	SGPP	--	--	--	--	< 0.47 U	< 0.47 U	< 0.47 U	< 0.47 U	< 0.47 U	1.8 J	< 0.47 U	0.65 J	< 0.47 U	< 0.47 U	42	< 0.47 U	< 0.47 U	< 0.47 U		
		CAAI	OUB	Influent	9/04/2019	N	SGPP	--	--	--	--	< 0.45 R	< 0.45 R	< 0.45 R	< 0.45 R	< 0.45 R	0.66 R	< 0.45 R	< 0.45 R	< 0.45 R	0.59 R	10 R	< 0.45 R	< 0.45 R	< 0.45 R		
		CAAI	OUB	Midpoint	9/05/2019	N	SGPP	--	--	--	--	--	< 2.0 U	< 2.0 U	< 2.0 U	< 2.0 U	< 2.0 U	< 2.0 U	< 2.0 U	< 2.0 U	< 2.0 U	< 2.0 U	< 2.0 U	< 2.0 U	< 2.0 U		
		CAAI	OUB	Influent	12/09/2019	N	SGPP	--	--	--	--	< 0.46 U	< 0.46 U	< 0.46 U	< 0.46 U	< 0.46 U	1.6 J	< 0.46 U	0.68 J	< 0.46 U	< 0.46 U	34	< 0.46 U	< 0.46 U	< 0.46 U		
		CAAI	OUB	Influent	9/04/2020	N	SGPP	< 2.0 U	< 2.0 U	< 2.0 U	< 2.0 U	< 2.0 U	< 2.0 U	< 2.0 U	< 2.0 U	< 2.0 U	2.4	< 2.0 U	< 2.0 U	< 2.0 U	< 2.0 U	< 2.0 U	46	< 2.0 U	< 2.0 U	< 2.0 U	
CAAI	OUB	Midpoint	9/04/2020	N	SGPP	< 2.0 U	< 2.0 U	< 2.0 U	< 2.0 U	< 2.0 U	< 2.0 U	< 2.0 U	< 2.0 U	< 2.0 U	< 2.0 U	< 2.0 U	< 2.0 U	< 2.0 U	< 2.0 U	< 2.0 U	< 2.0 U	< 2.0 U	< 2.0 U				
CAAI	OUB	Influent	12/18/2020	N	SGPP	< 2.0 U	< 2.0 U	< 2.0 U	< 2.0 U	< 2.0 U	< 2.0 U	< 2.0 U	< 2.0 U	< 2.0 U	< 2.0 U	< 2.0 U	< 2.0 U	< 2.0 U	< 2.0 U	< 2.0 U	33	< 2.0 U	< 2.0 U	< 2.0 U			

Table D2
2016-2020 Analytical Results for Private Wells with POET Systems
2020 Annual Monitoring Report
Bennington and North Bennington, VT
Saint-Gobain Performance Plastics

Street #	Street	Corrective Action Area	Operable Unit	Sampling Location	Sample Date	Sample Type	Sampling Entity	Parameter [ng/l]																	
								11CL-PF3OUdS	HFPO-DA	ADONA	9CL-PF3ONS	N-EtFOSAA	MeFOSAA	PFBS	PFDA	PFDoA / PFDoDA	PFHpA	PFHxS	PFHxA	PFNA	PFOS	PFOA	PFTA / PFTeDA / PFTeA	PFTriA / PFTriA	PFUnA / PFUnDA
96	Apple Hill Rd	CAAIL	OUA	Raw	4/13/2016	N	VT DEC	--	--	--	--	--	--	--	--	--	7.21	--	--	--	< 13 U	132	--	--	--
		CAAIL	OUA	Influent	7/06/2016	N	SGPP	--	--	--	--	--	< 90 U	--	--	< 10 U	< 30 U	--	< 20 U	< 40 U	110	--	--	--	
		CAAIL	OUA	Effluent	7/06/2016	N	SGPP	--	--	--	--	--	< 90 U	--	--	< 10 U	< 30 U	--	< 20 U	< 40 U	< 20 U	--	--	--	
		CAAIL	OUA	Influent	8/11/2016	N	SGPP	--	--	--	--	--	< 90 U	--	--	< 10 U	< 30 U	--	< 20 U	< 40 U	110	--	--	--	
		CAAIL	OUA	Midpoint	8/11/2016	N	SGPP	--	--	--	--	--	< 90 U	--	--	< 10 U	< 30 U	--	< 20 U	< 40 U	< 20 U	--	--	--	
		CAAIL	OUA	Influent	10/14/2016	N	SGPP	--	--	--	--	--	< 2.0 U	< 2.0 U	< 2.0 U	5.1	< 2.0 U	< 2.0 U	< 2.0 U	< 2.0 U	130	< 2.0 U	< 2.0 U	< 2.0 U	
		CAAIL	OUA	Midpoint	10/14/2016	N	SGPP	--	--	--	--	--	< 2.0 U	< 2.0 U	< 2.0 U	< 2.0 U	< 2.0 U	< 2.0 U	< 2.0 U	< 2.0 U	< 2.0 U	< 2.0 U	< 2.0 U	< 2.0 U	
		CAAIL	OUA	Influent	5/31/2017	N	VT DEC	--	--	--	--	--	< 2.0 U	< 2.0 U	< 2.0 U	< 2.0 U	< 2.0 U	< 2.0 U	< 2.0 U	< 2.0 U	41	< 2.0 U	< 2.0 U	< 2.0 U	
		CAAIL	OUA	Effluent	5/31/2017	N	VT DEC	--	--	--	--	--	< 2.0 U	< 2.0 U	< 2.0 U	< 2.0 U	< 2.0 U	< 2.0 U	< 2.0 U	< 2.0 U	< 2.0 U	< 2.0 U	< 2.0 U	< 2.0 U	
		CAAIL	OUA	Influent	6/14/2017	N	VT DEC	--	--	--	--	--	< 6.6 U	< 0.90 U	< 1.9 U	5.52	< 2.8 U	1.77 J	< 1.5 U	2.24 J	123	< 2.8 U	< 3.2 U	< 1.0 U	
CAAIL	OUA	Midpoint	6/14/2017	N	VT DEC	--	--	--	--	--	< 6.6 U	< 0.90 U	< 1.9 U	< 0.80 U	< 2.8 U	< 1.3 U	< 1.5 U	< 1.7 U	< 1.2 U	< 2.8 U	< 3.2 U	< 1.0 U			
109	Apple Hill Rd	CAAIL	OUA	Raw	4/19/2016	N	VT DEC	--	--	--	--	--	--	--	--	5.97	--	--	--	< 13 U	102	--	--	--	
		CAAIL	OUA	Influent	6/16/2016	N	SGPP	--	--	--	--	--	< 90 U	--	--	< 10 U	< 30 U	--	< 20 U	< 40 U	100	--	--	--	
		CAAIL	OUA	Effluent	6/16/2016	N	SGPP	--	--	--	--	--	< 90 U	--	--	< 10 U	< 30 U	--	< 20 U	< 40 U	< 20 U	--	--	--	
		CAAIL	OUA	Influent	7/28/2016	N	SGPP	--	--	--	--	--	< 90 U	--	--	< 10 U	< 30 U	--	< 20 U	< 40 U	88	--	--	--	
		CAAIL	OUA	Midpoint	7/28/2016	N	SGPP	--	--	--	--	--	< 90 U	--	--	< 10 U	< 30 U	--	< 20 U	< 40 U	< 20 U	--	--	--	
		CAAIL	OUA	Influent	10/28/2016	N	SGPP	--	--	--	--	--	< 2.0 U	< 2.0 U	< 2.0 U	4.2	< 2.0 U	< 2.0 U	< 2.0 U	< 2.0 U	110	< 2.0 U	< 2.0 U	< 2.0 U	
		CAAIL	OUA	Midpoint	10/28/2016	N	SGPP	--	--	--	--	--	< 2.0 U	< 2.0 U	< 2.0 U	< 2.0 U	< 2.0 U	< 2.0 U	< 2.0 U	< 2.0 U	< 2.0 U	< 2.0 U	< 2.0 U	< 2.0 U	
		CAAIL	OUA	Influent	6/23/2017	FD	VT DEC	--	--	--	--	--	< 6.6 U	< 0.90 U	< 1.9 U	5.5	< 2.8 U	1.68 J	< 1.5 U	1.84 J	124	< 2.8 U	< 3.2 U	< 1.0 U	
		CAAIL	OUA	Midpoint	6/23/2017	FD	VT DEC	--	--	--	--	--	< 6.6 U	< 0.90 U	< 1.9 U	< 0.80 U	< 2.8 U	< 1.3 U	< 1.5 U	< 1.7 U	< 1.2 U	< 2.8 U	< 3.2 U	< 1.0 U	
		CAAIL	OUA	Influent	6/23/2017	N	VT DEC	--	--	--	--	--	< 6.6 U	< 0.90 U	< 1.9 U	5.75	< 2.8 U	1.71 J	< 1.5 U	1.87 J	123	< 2.8 U	< 3.2 U	< 1.0 U	
		CAAIL	OUA	Midpoint	6/23/2017	N	VT DEC	--	--	--	--	--	< 6.6 U	< 0.90 U	< 1.9 U	< 0.80 U	< 2.8 U	< 1.3 U	< 1.5 U	< 1.7 U	< 1.2 U	< 2.8 U	< 3.2 U	< 1.0 U	
		CAAIL	OUA	Influent	9/14/2018	N	VT DEC	--	--	--	--	--	< 1.8 U	< 1.8 U	< 1.8 U	5.6	< 1.8 U	< 1.8 U	< 1.8 U	< 1.8 U	120	< 1.8 U	< 1.8 U	< 1.8 U	
		CAAIL	OUA	Midpoint	9/14/2018	N	VT DEC	--	--	--	--	--	< 1.7 U	< 1.7 U	< 1.7 U	< 1.7 U	< 1.7 U	< 1.7 U	< 1.7 U	< 1.7 U	< 1.7 U	< 1.7 U	< 1.7 U	< 1.7 U	
CAAIL	OUA	Influent	12/20/2019	N	SGPP	--	--	--	--	--	< 2.0 U	< 2.0 U	< 2.0 U	5.6	< 2.0 U	2.1	< 2.0 U	2.1	110	< 2.0 U	< 2.0 U	< 2.0 U			
CAAIL	OUA	Midpoint	12/20/2019	N	SGPP	--	--	--	--	--	< 2.0 U	< 2.0 U	< 2.0 U	< 2.0 U	< 2.0 U	< 2.0 U	< 2.0 U	< 2.0 U	< 2.0 U	< 2.0 U	< 2.0 U	< 2.0 U			
152	Apple Hill Rd	CAAIL	OUA	Raw	4/14/2016	N	VT DEC	--	--	--	--	--	--	--	--	5.96	--	--	--	< 13 U	104	--	--	--	
		CAAIL	OUA	Influent	6/20/2016	N	SGPP	--	--	--	--	--	< 90 U	--	--	< 10 U	< 30 U	--	< 20 U	< 40 U	92	--	--	--	
		CAAIL	OUA	Effluent	6/20/2016	N	SGPP	--	--	--	--	--	< 90 U	--	--	< 10 U	< 30 U	--	< 20 U	< 40 U	< 20 U	--	--	--	
		CAAIL	OUA	Influent	7/22/2016	N	SGPP	--	--	--	--	--	< 90 U	--	--	< 10 U	< 30 U	--	< 20 U	< 40 U	93	--	--	--	
		CAAIL	OUA	Midpoint	7/22/2016	N	SGPP	--	--	--	--	--	< 90 U	--	--	< 10 U	< 30 U	--	< 20 U	< 40 U	< 20 U	--	--	--	
		CAAIL	OUA	Influent	10/25/2016	N	SGPP	--	--	--	--	--	< 2.0 U	< 2.0 U	< 2.0 U	4.0	< 2.0 U	< 2.0 U	< 2.0 U	< 2.0 U	100	< 2.0 U	< 2.0 U	< 2.0 U	
		CAAIL	OUA	Midpoint	10/25/2016	N	SGPP	--	--	--	--	--	< 2.0 U	< 2.0 U	< 2.0 U	< 2.0 U	< 2.0 U	< 2.0 U	< 2.0 U	< 2.0 U	< 2.0 U	< 2.0 U	< 2.0 U	< 2.0 U	
		CAAIL	OUA	Influent	6/14/2017	N	VT DEC	--	--	--	--	--	< 6.6 U	< 0.90 U	< 1.9 U	5.4	< 2.8 U	1.51 J	< 1.5 U	< 1.7 U	119	< 2.8 U	< 3.2 U	< 1.0 U	
		CAAIL	OUA	Midpoint	6/14/2017	N	VT DEC	--	--	--	--	--	< 6.6 U	< 0.90 U	< 1.9 U	< 0.80 U	< 2.8 U	< 1.3 U	< 1.5 U	< 1.7 U	< 1.2 U	< 2.8 U	< 3.2 U	< 1.0 U	
		CAAIL	OUA	Influent	8/01/2018	N	VT DEC	--	--	--	--	--	< 1.9 U	< 1.9 U	< 1.9 U	5.1	< 1.9 U	< 1.9 U	< 1.9 U	< 1.9 U	110	< 1.9 U	< 1.9 U	< 1.9 U	
		CAAIL	OUA	Midpoint	8/01/2018	N	VT DEC	--	--	--	--	--	< 1.9 U	< 1.9 U	< 1.9 U	< 1.9 U	< 1.9 U	< 1.9 U	< 1.9 U	< 1.9 U	< 1.9 U	< 1.9 U	< 1.9 U	< 1.9 U	
		CAAIL	OUA	Influent	7/23/2019	N	VT DEC	--	--	--	--	--	< 1.8 U	< 1.8 U	< 1.8 U	5.2	< 1.8 U	< 1.8 U	< 1.8 U	< 1.8 U	110	< 1.8 U	< 1.8 U	< 1.8 U	
CAAIL	OUA	Midpoint	7/23/2019	N	VT DEC	--	--	--	--	--	< 1.8 U	< 1.8 U	< 1.8 U	< 1.8 U	< 1.8 U	< 1.8 U	< 1.8 U	< 1.8 U	< 1.8 U	< 1.8 U	< 1.8 U	< 1.8 U			

Table D2
2016-2020 Analytical Results for Private Wells with POET Systems
2020 Annual Monitoring Report
Bennington and North Bennington, VT
Saint-Gobain Performance Plastics

Street #	Street	Corrective Action Area	Operable Unit	Sampling Location	Sample Date	Sample Type	Sampling Entity	Parameter [ng/l]																
								11CL-PF3OUdS	HFPO-DA	ADONA	9CL-PF3ONS	N-EtFOSAA	MeFOSAA	PFBS	PFDA	PFDoA / PFDoDA	PFHpA	PFHxS	PFHxA	PFNA	PFOS	PFOA	PFTA / PFTeDA / PFTeA	PFTTrDA / PFTriA
273	Apple Hill Rd	CAAI	OUA	Raw	4/13/2016	N	VT DEC	--	--	--	--	--	--	--	--	7.61	--	--	--	< 13 U	146	--	--	--
		CAAI	OUA	Influent	7/08/2016	N	SGPP	--	--	--	--	--	< 90 U	--	--	< 10 U	< 30 U	--	< 20 U	< 40 U	120	--	--	--
		CAAI	OUA	Effluent	7/08/2016	N	SGPP	--	--	--	--	--	< 90 U	--	--	< 10 U	< 30 U	--	< 20 U	< 40 U	< 20 U	--	--	--
		CAAI	OUA	Influent	8/09/2016	N	SGPP	--	--	--	--	--	< 90 U	--	--	< 10 U	< 30 U	--	< 20 U	< 40 U	130	--	--	--
		CAAI	OUA	Midpoint	8/09/2016	N	SGPP	--	--	--	--	--	< 90 U	--	--	< 10 U	< 30 U	--	< 20 U	< 40 U	< 20 U	--	--	--
		CAAI	OUA	Influent	10/25/2016	N	SGPP	--	--	--	--	--	< 2.0 U	< 2.0 U	< 2.0 U	5.4	< 2.0 U	< 2.0 U	< 2.0 U	< 2.0 U	140	< 2.0 U	< 2.0 U	< 2.0 U
		CAAI	OUA	Midpoint	10/25/2016	N	SGPP	--	--	--	--	--	< 2.0 U	< 2.0 U	< 2.0 U	< 2.0 U	< 2.0 U	< 2.0 U	< 2.0 U	< 2.0 U	< 2.0 U	< 2.0 U	< 2.0 U	< 2.0 U
		CAAI	OUA	Influent	6/14/2017	N	VT DEC	--	--	--	--	--	8.87 J	< 0.90 U	< 1.9 U	12.5	< 2.8 U	9.96	< 1.5 U	9.46	215	< 2.8 U	< 3.2 U	< 1.0 U
		CAAI	OUA	Midpoint	6/14/2017	N	VT DEC	--	--	--	--	--	< 6.6 U	< 0.90 U	< 1.9 U	< 0.80 U	< 2.8 U	< 1.3 U	< 1.5 U	< 1.7 U	< 1.2 U	< 2.8 U	< 3.2 U	< 1.0 U
		CAAI	OUA	Influent	8/01/2018	N	VT DEC	--	--	--	--	--	10	< 1.8 U	< 1.8 U	13	2.2	13	< 1.8 U	13	220	< 1.8 U	< 1.8 U	< 1.8 U
		CAAI	OUA	Midpoint	8/01/2018	N	VT DEC	--	--	--	--	--	< 1.8 U	< 1.8 U	< 1.8 U	< 1.8 U	< 1.8 U	< 1.8 U	< 1.8 U	< 1.8 U	< 1.8 U	< 1.8 U	< 1.8 U	< 1.8 U
		CAAI	OUA	Influent	7/23/2019	N	VT DEC	--	--	--	--	--	< 1.9 U	< 1.9 U	< 1.9 U	< 1.9 U	< 1.9 U	< 1.9 U	< 1.9 U	< 1.9 U	< 1.9 U	< 1.9 U	< 1.9 U	< 1.9 U
		CAAI	OUA	Midpoint	7/23/2019	N	VT DEC	--	--	--	--	--	< 1.9 U	< 1.9 U	< 1.9 U	< 1.9 U	< 1.9 U	< 1.9 U	< 1.9 U	< 1.9 U	< 1.9 U	< 1.9 U	< 1.9 U	< 1.9 U
CAAI	OUA	Influent	1/08/2020	N	SGPP	--	--	--	--	--	8.1	< 2.0 U	< 2.0 U	10	< 2.0 U	9.9	< 2.0 U	7.9	180	< 2.0 U	< 2.0 U	< 2.0 U		
CAAI	OUA	Midpoint	1/08/2020	N	SGPP	--	--	--	--	--	< 2.0 U	< 2.0 U	< 2.0 U	< 2.0 U	< 2.0 U	< 2.0 U	< 2.0 U	< 2.0 U	< 2.0 U	< 2.0 U	< 2.0 U	< 2.0 U		
288	Apple Hill Rd	CAAI	OUA	Raw	4/12/2016	N	VT DEC	--	--	--	--	--	--	--	9.11	--	--	--	< 13 U	144	--	--	--	
		CAAI	OUA	Influent	6/23/2016	N	SGPP	--	--	--	--	--	< 9.0 U	--	--	7.4	< 3.0 U	--	< 2.0 U	< 4.0 U	120	--	--	--
		CAAI	OUA	Effluent	6/23/2016	N	SGPP	--	--	--	--	--	< 9.0 U	--	--	< 1.0 U	< 3.0 U	--	< 2.0 U	< 4.0 U	< 2.0 U	--	--	--
		CAAI	OUA	Influent	8/04/2016	N	SGPP	--	--	--	--	--	< 90 U	--	--	< 10 U	< 30 U	--	< 20 U	< 40 U	110	--	--	--
		CAAI	OUA	Midpoint	8/04/2016	N	SGPP	--	--	--	--	--	< 90 U	--	--	< 10 U	< 30 U	--	< 20 U	< 40 U	< 20 U	--	--	--
		CAAI	OUA	Influent	10/12/2016	N	SGPP	--	--	--	--	--	< 2.0 U	< 2.0 U	< 2.0 U	7.9	< 2.0 U	3.7	< 2.0 U	< 2.0 U	160	< 2.0 U	< 2.0 U	< 2.0 U
		CAAI	OUA	Midpoint	10/12/2016	N	SGPP	--	--	--	--	--	< 2.0 U	< 2.0 U	< 2.0 U	< 2.0 U	< 2.0 U	< 2.0 U	< 2.0 U	< 2.0 U	< 2.0 U	< 2.0 U	< 2.0 U	< 2.0 U
		CAAI	OUA	Influent	6/13/2017	N	VT DEC	--	--	--	--	--	< 6.6 U	< 0.90 U	< 1.9 U	8.9	< 2.8 U	2.15 J	< 1.5 U	< 1.7 U	173	< 2.8 U	< 3.2 U	< 1.0 U
		CAAI	OUA	Midpoint	6/13/2017	N	VT DEC	--	--	--	--	--	< 6.6 U	< 0.90 U	< 1.9 U	< 0.80 U	< 2.8 U	< 1.3 U	< 1.5 U	< 1.7 U	< 1.2 U	< 2.8 U	< 3.2 U	< 1.0 U
		CAAI	OUA	Influent	8/01/2018	N	VT DEC	--	--	--	--	--	< 1.8 U	< 1.8 U	< 1.8 U	10	< 1.8 U	3.9	< 1.8 U	2.5	180	< 1.8 U	< 1.8 U	< 1.8 U
		CAAI	OUA	Midpoint	8/01/2018	N	VT DEC	--	--	--	--	--	< 1.8 U	< 1.8 U	< 1.8 U	< 1.8 U	< 1.8 U	< 1.8 U	< 1.8 U	< 1.8 U	< 1.8 U	< 1.8 U	< 1.8 U	< 1.8 U
CAAI	OUA	Influent	7/29/2019	N	VT DEC	--	--	--	--	--	< 1.7 U	< 1.7 U	< 1.7 U	10	< 1.7 U	3.8	< 1.7 U	2.6	200	< 1.7 U	< 1.7 U	< 1.7 U		
CAAI	OUA	Midpoint	7/29/2019	N	VT DEC	--	--	--	--	--	< 1.7 U	< 1.7 U	< 1.7 U	< 1.7 U	< 1.7 U	< 1.7 U	< 1.7 U	< 1.7 U	< 1.7 U	< 1.7 U	< 1.7 U	< 1.7 U		
307	Apple Hill Rd	CAAI	OUA	Raw	4/20/2016	N	VT DEC	--	--	--	--	--	--	--	10.2	--	--	--	< 13 U	179	--	--	--	
		CAAI	OUA	Influent	6/20/2016	N	SGPP	--	--	--	--	--	< 90 U	--	--	< 10 U	< 30 U	--	< 20 U	< 40 U	120	--	--	--
		CAAI	OUA	Effluent	6/20/2016	N	SGPP	--	--	--	--	--	< 90 U	--	--	< 10 U	< 30 U	--	< 20 U	< 40 U	< 20 U	--	--	--
		CAAI	OUA	Influent	7/22/2016	N	SGPP	--	--	--	--	--	< 90 U	--	--	< 10 U	< 30 U	--	< 20 U	< 40 U	150	--	--	--
		CAAI	OUA	Midpoint	7/22/2016	N	SGPP	--	--	--	--	--	< 90 U	--	--	< 10 U	< 30 U	--	< 20 U	< 40 U	< 20 U	--	--	--
		CAAI	OUA	Influent	8/26/2016	N	SGPP	--	--	--	--	--	< 2.5 U	--	--	< 2.5 U	< 2.5 U	--	< 2.5 U	< 2.5 U	140	--	--	--
		CAAI	OUA	Midpoint	8/26/2016	N	SGPP	--	--	--	--	--	< 2.5 U	--	--	< 2.5 U	< 2.5 U	--	< 2.5 U	< 2.5 U	< 2.5 U	--	--	--
		CAAI	OUA	Influent	6/15/2017	FD	VT DEC	--	--	--	--	--	< 6.6 U	< 0.90 U	< 1.9 U	8.24	< 2.8 U	2.04 J	< 1.5 U	< 1.7 U	176	< 2.8 U	< 3.2 U	< 1.0 U
		CAAI	OUA	Midpoint	6/15/2017	FD	VT DEC	--	--	--	--	--	< 6.6 U	< 0.90 U	< 1.9 U	< 0.80 U	< 2.8 U	< 1.3 U	< 1.5 U	< 1.7 U	< 1.2 U	< 2.8 U	< 3.2 U	< 1.0 U
		CAAI	OUA	Influent	6/15/2017	N	VT DEC	--	--	--	--	--	< 6.6 U	< 0.90 U	< 1.9 U	9.44	< 2.8 U	2.18 J	< 1.5 U	< 1.7 U	194	< 2.8 U	< 3.2 U	< 1.0 U
		CAAI	OUA	Midpoint	6/15/2017	N	VT DEC	--	--	--	--	--	< 6.6 U	< 0.90 U	< 1.9 U	< 0.80 U	< 2.8 U	< 1.3 U	< 1.5 U	< 1.7 U	< 1.2 U	< 2.8 U	< 3.2 U	< 1.0 U
		CAAI	OUA	Influent	8/01/2018	N	VT DEC	--	--	--	--	--	< 1.8 U	< 1.8 U	< 1.8 U	10	< 1.8 U	1.8	< 1.8 U	< 1.8 U	200	< 1.8 U	< 1.8 U	< 1.8 U
		CAAI	OUA	Midpoint	8/01/2018	N	VT DEC	--	--	--	--	--	< 1.8 U	< 1.8 U	< 1.8 U	< 1.8 U	< 1.8 U	< 1.8 U	< 1.8 U	< 1.8 U	< 1.8 U	< 1.8 U	< 1.8 U	< 1.8 U
		CAAI	OUA	Influent	7/23/2019	N	VT DEC	--	--	--	--	--	< 1.7 U	< 1.7 U	< 1.7 U	9.5	1.8	3.2	< 1.7 U	2.6	220	< 1.7 U	< 1.7 U	< 1.7 U
CAAI	OUA	Midpoint	7/23/2019	N	VT DEC	--	--	--	--	--	< 1.8 U	< 1.8 U	< 1.8 U	< 1.8 U	< 1.8 U	< 1.8 U	< 1.8 U	< 1.8 U	< 1.8 U	< 1.8 U	< 1.8 U	< 1.8 U		
CAAI	OUA	Effluent	6/08/2020	N	SGPP	--	--	--	--	--	< 2.0 U	< 2.0 U	< 2.0 U	< 2.0 U	< 2.0 U	< 2.0 U	< 2.0 U	< 2.0 U	< 2.0 U	< 2.0 U	< 2.0 U	< 2.0 U		

Table D2
2016-2020 Analytical Results for Private Wells with POET Systems
2020 Annual Monitoring Report
Bennington and North Bennington, VT
Saint-Gobain Performance Plastics

Street #	Street	Corrective Action Area	Operable Unit	Sampling Location	Sample Date	Sample Type	Sampling Entity	Parameter [ng/l]																		
								11CL-PF3OUdS	HFPO-DA	ADONA	9CL-PF3ONS	N-EtFOSAA	MeFOSAA	PFBS	PFDA	PFDoA / PFDoDA	PFHpA	PFHxS	PFHxA	PFNA	PFOS	PFOA	PFTA / PFTeDA / PFTeA	PFTTrDA / PFTriA	PFUnA / PFUnDA	
333	Apple Hill Rd	CAAI	OUA	Raw	4/12/2016	N	VT DEC	--	--	--	--	--	--	--	--	--	8.78	--	--	--	< 13 U	143	--	--	--	
		CAAI	OUA	Influent	7/06/2016	N	SGPP	--	--	--	--	--	< 90 U	--	--	< 10 U	< 30 U	--	< 20 U	< 40 U	120	--	--	--		
		CAAI	OUA	Effluent	7/06/2016	FD	SGPP	--	--	--	--	--	< 90 U	--	--	< 10 U	< 30 U	--	< 20 U	< 40 U	< 20 U	< 20 U	< 20 U	--	--	--
		CAAI	OUA	Effluent	7/06/2016	N	SGPP	--	--	--	--	--	< 90 U	--	--	< 10 U	< 30 U	--	< 20 U	< 40 U	< 20 U	< 20 U	< 20 U	--	--	--
		CAAI	OUA	Influent	8/12/2016	N	SGPP	--	--	--	--	--	< 90 U	--	--	< 10 U	< 30 U	--	< 20 U	< 40 U	130	--	--	--		
		CAAI	OUA	Midpoint	8/12/2016	N	SGPP	--	--	--	--	--	< 90 U	--	--	< 10 U	< 30 U	--	< 20 U	< 40 U	< 20 U	--	--	--		
		CAAI	OUA	Influent	10/12/2016	N	SGPP	--	--	--	--	--	< 2.0 U	< 2.0 U	< 2.0 U	7.0	< 2.0 U	2.8	< 2.0 U	< 2.0 U	150	< 2.0 U	< 2.0 U	< 2.0 U		
		CAAI	OUA	Midpoint	10/12/2016	N	SGPP	--	--	--	--	--	< 2.0 U	< 2.0 U	< 2.0 U	< 2.0 U	< 2.0 U	< 2.0 U	< 2.0 U	< 2.0 U	< 2.0 U	< 2.0 U	< 2.0 U	< 2.0 U	< 2.0 U	
		CAAI	OUA	Influent	6/14/2017	N	VT DEC	--	--	--	--	--	< 6.6 U	< 0.90 U	< 1.9 U	7.55	< 2.8 U	1.98 J	< 1.5 U	< 1.7 U	134	< 2.8 U	< 3.2 U	< 1.0 U		
		CAAI	OUA	Midpoint	6/14/2017	N	VT DEC	--	--	--	--	--	< 6.6 U	< 0.90 U	< 1.9 U	< 0.80 U	< 2.8 U	< 1.3 U	< 1.5 U	< 1.7 U	< 1.2 U	< 2.8 U	< 3.2 U	< 1.0 U		
		CAAI	OUA	Influent	8/22/2018	N	VT DEC	--	--	--	--	--	< 1.7 U	< 1.7 U	< 1.7 U	7.8	< 1.7 U	3.1	< 1.7 U	< 1.7 U	150	< 1.7 U	< 1.7 U	< 1.7 U		
		CAAI	OUA	Midpoint	8/22/2018	N	VT DEC	--	--	--	--	--	< 1.8 U	< 1.8 U	< 1.8 U	< 1.8 U	< 1.8 U	< 1.8 U	< 1.8 U	< 1.8 U	< 1.8 U	< 1.8 U	< 1.8 U	< 1.8 U		
CAAI	OUA	Influent	7/29/2019	N	VT DEC	--	--	--	--	--	< 1.7 U	< 1.7 U	< 1.7 U	8.1	< 1.7 U	2.8	< 1.7 U	1.8	160	< 1.7 U	< 1.7 U	< 1.7 U				
CAAI	OUA	Midpoint	7/29/2019	N	VT DEC	--	--	--	--	--	< 1.8 U	< 1.8 U	< 1.8 U	< 1.8 U	< 1.8 U	< 1.8 U	< 1.8 U	< 1.8 U	< 1.8 U	< 1.8 U	< 1.8 U	< 1.8 U				
346	Apple Hill Rd	CAAI	OUA	Raw	4/12/2016	N	VT DEC	--	--	--	--	--	--	--	--	5.51	--	--	--	< 13 U	139	--	--	--		
		CAAI	OUA	Influent	6/16/2016	N	SGPP	--	--	--	--	--	< 90 U	--	--	< 10 U	< 30 U	--	< 20 U	< 40 U	130	--	--	--		
		CAAI	OUA	Effluent	6/16/2016	N	SGPP	--	--	--	--	--	< 90 U	--	--	< 10 U	< 30 U	--	< 20 U	< 40 U	< 20 U	--	--	--		
		CAAI	OUA	Influent	7/25/2016	N	SGPP	--	--	--	--	--	< 90 U	--	--	< 10 U	< 30 U	--	< 20 U	< 40 U	140	--	--	--		
		CAAI	OUA	Midpoint	7/25/2016	N	SGPP	--	--	--	--	--	< 90 U	--	--	< 10 U	< 30 U	--	< 20 U	< 40 U	< 20 U	--	--	--		
		CAAI	OUA	Influent	8/31/2016	N	SGPP	--	--	--	--	--	< 2.5 U	--	--	< 2.5 U	< 2.5 U	--	< 2.5 U	< 2.5 U	170	--	--	--		
		CAAI	OUA	Midpoint	8/31/2016	N	SGPP	--	--	--	--	--	< 2.5 U	--	--	< 2.5 U	< 2.5 U	--	< 2.5 U	< 2.5 U	< 2.5 U	--	--	--		
		CAAI	OUA	Influent	6/14/2017	N	VT DEC	--	--	--	--	--	< 6.6 U	< 0.90 U	< 1.9 U	5.46	< 2.8 U	1.88 J	< 1.5 U	< 1.7 U	155	< 2.8 U	< 3.2 U	< 1.0 U		
		CAAI	OUA	Midpoint	6/14/2017	N	VT DEC	--	--	--	--	--	< 6.6 U	< 0.90 U	< 1.9 U	< 0.80 U	< 2.8 U	< 1.3 U	< 1.5 U	< 1.7 U	< 1.2 U	< 2.8 U	< 3.2 U	< 1.0 U		
		CAAI	OUA	Influent	8/01/2018	N	VT DEC	--	--	--	--	--	< 1.9 U	< 1.9 U	< 1.9 U	6.1	< 1.9 U	2.4	< 1.9 U	< 1.9 U	200	< 1.9 U	< 1.9 U	< 1.9 U		
		CAAI	OUA	Midpoint	8/01/2018	N	VT DEC	--	--	--	--	--	< 1.9 U	< 1.9 U	< 1.9 U	< 1.9 U	< 1.9 U	< 1.9 U	< 1.9 U	< 1.9 U	< 1.9 U	< 1.9 U	< 1.9 U			
		CAAI	OUA	Influent	7/23/2019	N	VT DEC	--	--	--	--	--	< 1.7 U	< 1.7 U	< 1.7 U	6.1	< 1.7 U	4.3	< 1.7 U	< 1.7 U	210	< 1.7 U	< 1.7 U	< 1.7 U		
CAAI	OUA	Midpoint	7/23/2019	N	VT DEC	--	--	--	--	--	< 1.7 U	< 1.7 U	< 1.7 U	< 1.7 U	< 1.7 U	< 1.7 U	< 1.7 U	< 1.7 U	2.6	< 1.7 U	< 1.7 U	< 1.7 U				
CAAI	OUA	Effluent	6/08/2020	N	SGPP	< 2.0 U	< 2.0 U	< 2.0 U	< 2.0 U	< 2.0 U	< 2.0 U	< 2.0 U	< 2.0 U	< 2.0 U	< 2.0 U	< 2.0 U	< 2.0 U	< 2.0 U	< 2.0 U	< 2.0 U	< 2.0 U	< 2.0 U				
514	Apple Hill Rd	CAAI	OUA	Raw	4/13/2016	N	VT DEC	--	--	--	--	--	--	--	--	8	--	--	--	< 13 U	167	--	--	--		
		CAAI	OUA	Influent	6/21/2016	N	SGPP	--	--	--	--	--	< 90 U	--	--	< 10 U	< 30 U	--	< 20 U	< 40 U	140	--	--	--		
		CAAI	OUA	Effluent	6/21/2016	N	SGPP	--	--	--	--	--	< 90 U	--	--	< 10 U	< 30 U	--	< 20 U	< 40 U	< 20 U	--	--	--		
		CAAI	OUA	Influent	8/03/2016	N	SGPP	--	--	--	--	--	< 90 U	--	--	< 10 U	< 30 U	--	< 20 U	< 40 U	99	--	--	--		
		CAAI	OUA	Midpoint	8/03/2016	N	SGPP	--	--	--	--	--	< 90 U	--	--	< 10 U	< 30 U	--	< 20 U	< 40 U	< 20 U	--	--	--		
		CAAI	OUA	Influent	9/28/2016	N	SGPP	--	--	--	--	--	< 90 U	--	--	< 10 U	< 30 U	--	< 20 U	< 40 U	100	--	--	--		
		CAAI	OUA	Midpoint	9/28/2016	N	SGPP	--	--	--	--	--	< 90 U	--	--	< 10 U	< 30 U	--	< 20 U	< 40 U	< 20 U	--	--	--		
		CAAI	OUA	Influent	6/13/2017	N	VT DEC	--	--	--	--	--	< 6.6 U	< 0.90 U	< 1.9 U	14.4	< 2.8 U	2.35 J	< 1.5 U	< 1.7 U	301	< 2.8 U	< 3.2 U	< 1.0 U		
		CAAI	OUA	Midpoint	6/13/2017	N	VT DEC	--	--	--	--	--	< 6.6 U	< 0.90 U	< 1.9 U	< 0.80 U	< 2.8 U	< 1.3 U	< 1.5 U	< 1.7 U	< 1.2 U	< 2.8 U	< 3.2 U	< 1.0 U		
		CAAI	OUA	Influent	8/02/2018	N	VT DEC	--	--	--	--	--	< 1.9 U	< 1.9 U	< 1.9 U	8.8	< 1.9 U	7.1	< 1.9 U	2.5	140	< 1.9 U	< 1.9 U	< 1.9 U		
		CAAI	OUA	Midpoint	8/02/2018	N	VT DEC	--	--	--	--	--	< 1.8 U	< 1.8 U	< 1.8 U	< 1.8 U	< 1.8 U	< 1.8 U	< 1.8 U	< 1.8 U	< 1.8 U	< 1.8 U	< 1.8 U			
		CAAI	OUA	Influent	7/29/2019	N	VT DEC	--	--	--	--	--	< 1.9 U	< 1.9 U	< 1.9 U	7.0	< 1.9 U	4.8	< 1.9 U	3.3	130	< 1.9 U	< 1.9 U	< 1.9 U		
CAAI	OUA	Midpoint	7/29/2019	N	VT DEC	--	--	--	--	--	< 1.7 U	< 1.7 U	< 1.7 U	< 1.7 U	< 1.7 U	< 1.7 U	< 1.7 U	< 1.7 U	< 1.7 U	< 1.7 U	< 1.7 U					
CAAI	OUA	Effluent	6/08/2020	N	SGPP	< 2.0 U	< 2.0 U	< 2.0 U	< 2.0 U	< 2.0 U	< 2.0 U	< 2.0 U	< 2.0 U	< 2.0 U	< 2.0 U	< 2.0 U	< 2.0 U	< 2.0 U	< 2.0 U	< 2.0 U	< 2.0 U	< 2.0 U				

Table D2
2016-2020 Analytical Results for Private Wells with POET Systems
2020 Annual Monitoring Report
Bennington and North Bennington, VT
Saint-Gobain Performance Plastics

Street #	Street	Corrective Action Area	Operable Unit	Sampling Location	Sample Date	Sample Type	Sampling Entity	Parameter [ng/l]																			
								11CL-PF3OUdS	HFPO-DA	ADONA	9CL-PF3ONS	N-EtFOSAA	MeFOSAA	PFBS	PFDA	PFDoA / PFDoDA	PFHpA	PFHxS	PFHxA	PFNA	PFOS	PFOA	PFTA / PFTeDA / PFTeA	PFTTrDA / PFTriA	PFUnA / PFUnDA		
531	Apple Hill Rd	CAAI	OUA	Raw	4/13/2016	N	VT DEC	--	--	--	--	--	--	--	--	--	< 3.3 U	--	--	--	< 13 U	32.7	--	--	--		
		CAAI	OUA	Influent	6/20/2016	N	SGPP	--	--	--	--	--	< 90 U	--	--	< 10 U	< 30 U	--	< 20 U	< 40 U	28	--	--	--	--		
		CAAI	OUA	Effluent	6/20/2016	N	SGPP	--	--	--	--	--	< 90 U	--	--	< 10 U	< 30 U	--	< 20 U	< 40 U	< 20 U	--	--	--	--	--	
		CAAI	OUA	Influent	7/22/2016	N	SGPP	--	--	--	--	--	< 90 U	--	--	< 10 U	< 30 U	--	< 20 U	< 40 U	28	--	--	--	--	--	
		CAAI	OUA	Midpoint	7/22/2016	N	SGPP	--	--	--	--	--	< 90 U	--	--	< 10 U	< 30 U	--	< 20 U	< 40 U	< 20 U	--	--	--	--	--	
		CAAI	OUA	Influent	8/31/2016	N	SGPP	--	--	--	--	--	< 2.5 U	--	--	< 2.5 U	< 2.5 U	--	< 2.5 U	< 2.5 U	41	--	--	--	--	--	--
		CAAI	OUA	Midpoint	8/31/2016	N	SGPP	--	--	--	--	--	< 2.5 U	--	--	< 2.5 U	< 2.5 U	--	< 2.5 U	< 2.5 U	< 2.5 U	< 2.5 U	--	--	--	--	--
		CAAI	OUA	Influent	6/13/2017	N	VT DEC	--	--	--	--	--	< 6.6 U	< 0.90 U	< 1.9 U	2.09 J	< 2.8 U	< 1.3 U	< 1.5 U	< 1.7 U	42.9	< 2.8 U	< 3.2 U	< 1.0 U	--	--	--
		CAAI	OUA	Midpoint	6/13/2017	N	VT DEC	--	--	--	--	--	< 6.6 U	< 0.90 U	< 1.9 U	< 0.80 U	< 2.8 U	< 1.3 U	< 1.5 U	< 1.7 U	< 1.2 U	< 2.8 U	< 3.2 U	< 1.0 U	--	--	--
		CAAI	OUA	Influent	8/01/2018	N	VT DEC	--	--	--	--	--	< 1.8 U	< 1.8 U	< 1.8 U	2.6	< 1.8 U	< 1.8 U	< 1.8 U	< 1.8 U	45	< 1.8 U	< 1.8 U	< 1.8 U	--	--	--
		CAAI	OUA	Midpoint	8/01/2018	N	VT DEC	--	--	--	--	--	< 1.8 U	< 1.8 U	< 1.8 U	< 1.8 U	< 1.8 U	< 1.8 U	< 1.8 U	< 1.8 U	< 1.8 U	< 1.8 U	< 1.8 U	< 1.8 U	< 1.8 U	< 1.8 U	< 1.8 U
CAAI	OUA	Influent	7/23/2019	N	VT DEC	--	--	--	--	--	< 1.7 U	< 1.7 U	< 1.7 U	2.8	< 1.7 U	< 1.7 U	< 1.7 U	< 1.7 U	58	< 1.7 U	< 1.7 U	< 1.7 U	--	--	--		
CAAI	OUA	Midpoint	7/23/2019	N	VT DEC	--	--	--	--	--	< 1.7 U	< 1.7 U	< 1.7 U	< 1.7 U	< 1.7 U	< 1.7 U	< 1.7 U	< 1.7 U	< 1.7 U	< 1.7 U	< 1.7 U	< 1.7 U	< 1.7 U	< 1.7 U	< 1.7 U		
544	Apple Hill Rd	CAAI	OUA	Raw	4/12/2016	N	VT DEC	--	--	--	--	--	--	--	--	5.86	--	--	--	< 13 U	90.7	--	--	--	--		
		CAAI	OUA	Influent	6/20/2016	N	SGPP	--	--	--	--	--	< 90 U	--	--	< 10 U	< 30 U	--	< 20 U	< 40 U	63	--	--	--	--		
		CAAI	OUA	Effluent	6/20/2016	N	SGPP	--	--	--	--	--	< 90 U	--	--	< 10 U	< 30 U	--	< 20 U	< 40 U	< 20 U	--	--	--	--	--	
		CAAI	OUA	Influent	8/04/2016	N	SGPP	--	--	--	--	--	< 90 U	--	--	< 10 U	< 30 U	--	< 20 U	< 40 U	71	--	--	--	--	--	
		CAAI	OUA	Midpoint	8/04/2016	N	SGPP	--	--	--	--	--	< 90 U	--	--	< 10 U	< 30 U	--	< 20 U	< 40 U	< 20 U	--	--	--	--	--	
		CAAI	OUA	Influent	9/09/2016	N	SGPP	--	--	--	--	--	< 90 U	--	--	< 10 U	< 30 U	--	< 20 U	< 40 U	72	--	--	--	--	--	
		CAAI	OUA	Midpoint	9/09/2016	N	SGPP	--	--	--	--	--	< 90 U	--	--	< 10 U	< 30 U	--	< 20 U	< 40 U	< 20 U	--	--	--	--	--	
		CAAI	OUA	Influent	6/14/2017	N	VT DEC	--	--	--	--	--	< 6.6 U	< 0.90 U	< 1.9 U	4.59	< 2.8 U	2.22 J	< 1.5 U	< 1.7 U	76.6	< 2.8 U	< 3.2 U	< 1.0 U	--	--	--
		CAAI	OUA	Midpoint	6/14/2017	N	VT DEC	--	--	--	--	--	< 6.6 U	< 0.90 U	< 1.9 U	< 0.80 U	< 2.8 U	< 1.3 U	< 1.5 U	< 1.7 U	< 1.2 U	< 2.8 U	< 3.2 U	< 1.0 U	--	--	--
		CAAI	OUA	Influent	8/01/2018	N	VT DEC	--	--	--	--	--	< 1.8 U	< 1.8 U	< 1.8 U	5.6	< 1.8 U	3.6	< 1.8 U	2.0	88	< 1.8 U	< 1.8 U	< 1.8 U	--	--	--
		CAAI	OUA	Midpoint	8/01/2018	N	VT DEC	--	--	--	--	--	< 1.9 U	< 1.9 U	< 1.9 U	< 1.9 U	< 1.9 U	< 1.9 U	< 1.9 U	< 1.9 U	< 1.9 U	< 1.9 U	< 1.9 U	< 1.9 U	< 1.9 U	< 1.9 U	
CAAI	OUA	Influent	7/29/2019	N	VT DEC	--	--	--	--	--	< 1.7 U	< 1.7 U	< 1.7 U	5.9	< 1.7 U	3.1	< 1.7 U	2.2	110	< 1.7 U	< 1.7 U	< 1.7 U	--	--	--		
CAAI	OUA	Midpoint	7/29/2019	N	VT DEC	--	--	--	--	--	< 1.7 U	< 1.7 U	< 1.7 U	< 1.7 U	< 1.7 U	< 1.7 U	< 1.7 U	< 1.7 U	< 1.7 U	< 1.7 U	< 1.7 U	< 1.7 U	< 1.7 U	< 1.7 U			
589	Apple Hill Rd	CAAI	OUA	Raw	6/07/2017	N	VT DEC	--	--	--	--	--	--	< 6.6 U	< 0.9 U	< 1.9 U	8.44	< 2.8 U	6.74	< 1.5 U	< 1.7 U	150	< 2.8 U	< 3.2 U	< 1 U		
		CAAI	OUA	Influent	8/24/2017	N	SGPP	--	--	--	--	--	< 2.0 U	< 2.0 U	< 2.0 U	8.5	< 2.0 U	10	< 2.0 U	< 2.0 U	160	< 2.0 U	< 2.0 U	< 2.0 U	< 2.0 U		
		CAAI	OUA	Effluent	8/24/2017	N	SGPP	--	--	--	--	--	< 2.0 U	< 2.0 U	< 2.0 U	< 2.0 U	< 2.0 U	< 2.0 U	< 2.0 U	< 2.0 U	< 2.0 U	< 2.0 U	< 2.0 U	< 2.0 U	< 2.0 U		
		CAAI	OUA	Influent	10/03/2017	N	SGPP	--	--	--	--	--	< 2.0 U	< 2.0 U	< 2.0 U	7.5	< 2.0 U	8.9	< 2.0 U	< 2.0 U	150	< 2.0 U	< 2.0 U	< 2.0 U	< 2.0 U		
		CAAI	OUA	Midpoint	10/03/2017	N	SGPP	--	--	--	--	--	< 2.0 U	< 2.0 U	< 2.0 U	< 2.0 U	< 2.0 U	< 2.0 U	< 2.0 U	< 2.0 U	< 2.0 U	< 2.0 U	< 2.0 U	< 2.0 U	< 2.0 U		
		CAAI	OUA	Influent	11/21/2017	N	SGPP	--	--	--	--	--	< 2.0 U	< 2.0 U	< 2.0 U	8.0	< 2.0 U	7.9	< 2.0 U	< 2.0 U	160	< 2.0 U	< 2.0 U	< 2.0 U	< 2.0 U		
		CAAI	OUA	Midpoint	11/21/2017	N	SGPP	--	--	--	--	--	< 2.0 U	< 2.0 U	< 2.0 U	< 2.0 U	< 2.0 U	< 2.0 U	< 2.0 U	< 2.0 U	< 2.0 U	< 2.0 U	< 2.0 U	< 2.0 U	< 2.0 U		
		CAAI	OUA	Midpoint	6/14/2018	N	VT DEC	--	--	--	--	--	< 1.6 U	< 1.6 U	< 1.6 U	< 1.6 U	< 1.6 U	< 1.6 U	< 1.6 U	< 1.6 U	< 1.6 U	< 1.6 U	< 1.6 U	< 1.6 U	< 1.6 U		
		CAAI	OUA	Influent	6/14/2018	N	VT DEC	--	--	--	--	--	2.4	< 1.7 U	< 1.7 U	8.8	< 1.7 U	10	< 1.7 U	2.4	150	< 1.7 U	< 1.7 U	< 1.7 U	--	--	--
		CAAI	OUA	Influent	7/23/2019	N	VT DEC	--	--	--	--	--	< 1.7 U	< 1.7 U	< 1.7 U	5.0	< 1.7 U	5.2	< 1.7 U	< 1.7 U	97	< 1.7 U	< 1.7 U	< 1.7 U	--	--	--
CAAI	OUA	Midpoint	7/23/2019	N	VT DEC	--	--	--	--	--	< 1.8 U	< 1.8 U	< 1.8 U	< 1.8 U	< 1.8 U	< 1.8 U	< 1.8 U	< 1.8 U	< 1.8 U	< 1.8 U	< 1.8 U	< 1.8 U	< 1.8 U				

Table D2
2016-2020 Analytical Results for Private Wells with POET Systems
2020 Annual Monitoring Report
Bennington and North Bennington, VT
Saint-Gobain Performance Plastics

Street #	Street	Corrective Action Area	Operable Unit	Sampling Location	Sample Date	Sample Type	Sampling Entity	Parameter [ng/l]																	
								11CL-PF3OUdS	HFPO-DA	ADONA	9CL-PF3ONS	N-EtFOSAA	MeFOSAA	PFBS	PFDA	PFDoA / PFDoDA	PFHpA	PFHxS	PFHxA	PFNA	PFOS	PFOA	PFTA / PFTeDA / PFTeA	PFTrDA / PFTriA	PFUnA / PFUnDA
685	Apple Hill Rd	CAAIL	OUA	Raw	5/02/2016	N	VT DEC	--	--	--	--	--	--	--	--	3.39	--	--	--	< 13 U	53.6	--	--	--	
		CAAIL	OUA	Influent	6/20/2016	N	SGPP	--	--	--	--	--	< 90 U	--	--	< 10 U	< 30 U	--	< 20 U	< 40 U	220	--	--	--	
		CAAIL	OUA	Effluent	6/20/2016	N	SGPP	--	--	--	--	--	< 90 U	--	--	< 10 U	< 30 U	--	< 20 U	< 40 U	22	--	--	--	
		CAAIL	OUA	Effluent	7/22/2016	N	SGPP	--	--	--	--	--	< 90 U	--	--	< 10 U	< 30 U	--	< 20 U	< 40 U	< 20 U	--	--	--	
		CAAIL	OUA	Influent	9/21/2016	N	SGPP	--	--	--	--	--	< 90 U	--	--	< 10 U	< 30 U	--	< 20 U	< 40 U	76	--	--	--	
		CAAIL	OUA	Midpoint	9/21/2016	N	SGPP	--	--	--	--	--	< 90 U	--	--	< 10 U	< 30 U	--	< 20 U	< 40 U	< 20 U	--	--	--	
		CAAIL	OUA	Influent	8/03/2018	N	VT DEC	--	--	--	--	--	< 1.8 U	< 1.8 U	< 1.8 U	3.4	< 1.8 U	< 1.8 U	< 1.8 U	< 1.8 U	< 1.8 U	52	< 1.8 U	< 1.8 U	< 1.8 U
		CAAIL	OUA	Midpoint	8/03/2018	N	VT DEC	--	--	--	--	--	< 1.8 U	< 1.8 U	< 1.8 U	< 1.8 U	< 1.8 U	< 1.8 U	< 1.8 U	< 1.8 U	< 1.8 U	< 1.8 U	< 1.8 U	< 1.8 U	< 1.8 U
		CAAIL	OUA	Influent	7/23/2019	N	VT DEC	--	--	--	--	--	< 1.7 U	< 1.7 U	< 1.7 U	7.9	< 1.7 U	5.7	< 1.7 U	2.4	130	< 1.7 U	< 1.7 U	< 1.7 U	
		CAAIL	OUA	Midpoint	7/23/2019	N	VT DEC	--	--	--	--	--	< 1.7 U	< 1.7 U	< 1.7 U	< 1.7 U	< 1.7 U	< 1.7 U	< 1.7 U	< 1.7 U	< 1.7 U	< 1.7 U	< 1.7 U	< 1.7 U	
CAAIL	OUA	Effluent	6/10/2020	N	SGPP	< 2.0 U	< 2.0 U	< 2.0 U	< 2.0 U	< 2.0 U	< 2.0 U	< 2.0 U	< 2.0 U	< 2.0 U	< 2.0 U	< 2.0 U	< 2.0 U	< 2.0 U	< 2.0 U	< 2.0 U	< 2.0 U	< 2.0 U			
38	Astrachan Dr	CAAIL	OUA	Raw	4/12/2016	N	VT DEC	--	--	--	--	--	--	--	4.33	--	--	--	< 13 U	90.4	--	--	--		
		CAAIL	OUA	Influent	6/15/2016	N	SGPP	--	--	--	--	--	< 90 U	--	--	< 10 U	< 30 U	--	< 20 U	< 40 U	56	--	--	--	
		CAAIL	OUA	Effluent	6/15/2016	N	SGPP	--	--	--	--	--	< 90 U	--	--	< 10 U	< 30 U	--	< 20 U	< 40 U	< 20 U	--	--	--	
		CAAIL	OUA	Influent	8/04/2016	N	SGPP	--	--	--	--	--	< 90 U	--	--	< 10 U	< 30 U	--	< 20 U	< 40 U	64	--	--	--	
		CAAIL	OUA	Midpoint	8/04/2016	N	SGPP	--	--	--	--	--	< 90 U	--	--	< 10 U	< 30 U	--	< 20 U	< 40 U	< 20 U	--	--	--	
		CAAIL	OUA	Influent	9/21/2016	N	SGPP	--	--	--	--	--	< 90 U	--	--	< 10 U	< 30 U	--	< 20 U	< 40 U	66	--	--	--	
		CAAIL	OUA	Midpoint	9/21/2016	N	SGPP	--	--	--	--	--	< 90 U	--	--	< 10 U	< 30 U	--	< 20 U	< 40 U	< 20 U	--	--	--	
		CAAIL	OUA	Influent	6/14/2017	N	VT DEC	--	--	--	--	--	< 6.6 U	< 0.90 U	< 1.9 U	3.94	< 2.8 U	< 1.3 U	< 1.5 U	< 1.7 U	94.5	< 2.8 U	< 3.2 U	< 1.0 U	
		CAAIL	OUA	Midpoint	6/14/2017	N	VT DEC	--	--	--	--	--	< 6.6 U	< 0.90 U	< 1.9 U	< 0.80 U	< 2.8 U	< 1.3 U	< 1.5 U	< 1.7 U	< 1.2 U	< 2.8 U	< 3.2 U	< 1.0 U	
		CAAIL	OUA	Influent	12/06/2018	N	VT DEC	--	--	--	--	--	< 1.8 U	< 1.8 U	< 1.8 U	3.6	< 1.8 U	< 1.8 U	< 1.8 U	< 1.8 U	98	< 1.8 U	< 1.8 U	< 1.8 U	
CAAIL	OUA	Midpoint	12/06/2018	N	VT DEC	--	--	--	--	--	< 1.8 U	< 1.8 U	< 1.8 U	< 1.8 U	< 1.8 U	< 1.8 U	< 1.8 U	< 1.8 U	< 1.8 U	< 1.8 U	< 1.8 U	< 1.8 U			
78	Astrachan Dr	CAAIL	OUA	Raw	4/12/2016	N	VT DEC	--	--	--	--	--	--	--	7.84	--	--	--	< 13 U	168	--	--	--		
		CAAIL	OUA	Influent	6/23/2016	N	SGPP	--	--	--	--	--	< 9.0 U	--	--	6.2	< 3.0 U	--	< 2.0 U	< 4.0 U	160	--	--	--	
		CAAIL	OUA	Effluent	6/23/2016	N	SGPP	--	--	--	--	--	< 9.0 U	--	--	< 1.0 U	< 3.0 U	--	< 2.0 U	< 4.0 U	< 2.0 U	--	--	--	
		CAAIL	OUA	Influent	8/04/2016	N	SGPP	--	--	--	--	--	< 90 U	--	--	< 10 U	< 30 U	--	< 20 U	< 40 U	150	--	--	--	
		CAAIL	OUA	Midpoint	8/04/2016	N	SGPP	--	--	--	--	--	< 90 U	--	--	< 10 U	< 30 U	--	< 20 U	< 40 U	< 20 U	--	--	--	
		CAAIL	OUA	Influent	9/27/2016	N	SGPP	--	--	--	--	--	< 90 U	--	--	< 10 U	< 30 U	--	< 20 U	< 40 U	160	--	--	--	
		CAAIL	OUA	Midpoint	9/27/2016	N	SGPP	--	--	--	--	--	< 90 U	--	--	< 10 U	< 30 U	--	< 20 U	< 40 U	< 20 U	--	--	--	
		CAAIL	OUA	Influent	6/13/2017	N	VT DEC	--	--	--	--	--	< 6.6 U	< 0.90 U	< 1.9 U	8.21	< 2.8 U	< 1.3 U	< 1.5 U	< 1.7 U	213	< 2.8 U	< 3.2 U	< 1.0 U	
		CAAIL	OUA	Midpoint	6/13/2017	N	VT DEC	--	--	--	--	--	< 6.6 U	< 0.90 U	< 1.9 U	< 0.80 U	< 2.8 U	< 1.3 U	< 1.5 U	< 1.7 U	< 1.2 U	< 2.8 U	< 3.2 U	< 1.0 U	
		CAAIL	OUA	Influent	8/02/2018	N	VT DEC	--	--	--	--	--	2	< 1.8 U	< 1.8 U	9	< 1.8 U	< 1.8 U	< 1.8 U	< 1.8 U	210	< 1.8 U	< 1.8 U	< 1.8 U	
		CAAIL	OUA	Midpoint	8/02/2018	N	VT DEC	--	--	--	--	--	< 1.8 U	< 1.8 U	< 1.8 U	< 1.8 U	< 1.8 U	< 1.8 U	< 1.8 U	< 1.8 U	< 1.8 U	< 1.8 U	< 1.8 U	< 1.8 U	
		CAAIL	OUA	Influent	7/23/2019	N	VT DEC	--	--	--	--	--	2.6	< 1.6 U	< 1.6 U	9.1	< 1.6 U	< 1.6 U	< 1.6 U	< 1.6 U	260	< 1.6 U	< 1.6 U	< 1.6 U	
CAAIL	OUA	Midpoint	7/23/2019	N	VT DEC	--	--	--	--	--	< 1.7 U	< 1.7 U	< 1.7 U	< 1.7 U	< 1.7 U	< 1.7 U	< 1.7 U	< 1.7 U	< 1.7 U	< 1.7 U	< 1.7 U				
CAAIL	OUA	Effluent	5/28/2020	N	SGPP	< 2.0 U	< 2.0 U	< 2.0 U	< 2.0 U	< 2.0 U	< 2.0 U	< 2.0 U	< 2.0 U	< 2.0 U	< 2.0 U	< 2.0 U	< 2.0 U	< 2.0 U	< 2.0 U	< 2.0 U	< 2.0 U				

Table D2
2016-2020 Analytical Results for Private Wells with POET Systems
2020 Annual Monitoring Report
Bennington and North Bennington, VT
Saint-Gobain Performance Plastics

Street #	Street	Corrective Action Area	Operable Unit	Sampling Location	Sample Date	Sample Type	Sampling Entity	Parameter [ng/l]																			
								11CL-PF3OUdS	HFPO-DA	ADONA	9CL-PF3ONS	N-EtFOSAA	MeFOSAA	PFBS	PFDA	PFDoA / PFDoDA	PFHpA	PFHxS	PFHxA	PFNA	PFOS	PFOA	PFTA / PFTeDA / PFTeA	PFTrDA / PFTriA	PFUnA / PFUnDA		
126	Astrachan Dr	CAAI	OUA	Raw	4/13/2016	N	VT DEC	--	--	--	--	--	--	--	--	--	4.07	--	--	--	< 13 U	96	--	--	--		
		CAAI	OUA	Influent	6/21/2016	N	SGPP	--	--	--	--	--	< 90 U	--	--	< 10 U	< 30 U	--	< 20 U	< 40 U	77	--	--	--	--		
		CAAI	OUA	Effluent	6/21/2016	N	SGPP	--	--	--	--	--	< 90 U	--	--	< 10 U	< 30 U	--	< 20 U	< 40 U	< 20 U	--	--	--	--	--	
		CAAI	OUA	Influent	8/01/2016	N	SGPP	--	--	--	--	--	< 90 U	--	--	< 10 U	< 30 U	--	< 20 U	< 40 U	52	--	--	--	--	--	
		CAAI	OUA	Midpoint	8/01/2016	N	SGPP	--	--	--	--	--	< 90 U	--	--	< 10 U	< 30 U	--	< 20 U	< 40 U	< 20 U	--	--	--	--	--	
		CAAI	OUA	Influent	9/28/2016	N	SGPP	--	--	--	--	--	< 90 U	--	--	< 10 U	< 30 U	--	< 20 U	< 40 U	70	--	--	--	--	--	--
		CAAI	OUA	Midpoint	9/28/2016	N	SGPP	--	--	--	--	--	< 90 U	--	--	< 10 U	< 30 U	--	< 20 U	< 40 U	< 20 U	--	--	--	--	--	--
		CAAI	OUA	Influent	6/15/2017	FD	VT DEC	--	--	--	--	--	< 6.6 U	< 0.90 U	< 1.9 U	3.82	< 2.8 U	< 1.3 U	< 1.5 U	< 1.7 U	135	< 2.8 U	< 3.2 U	< 1.0 U	--	--	--
		CAAI	OUA	Midpoint	6/15/2017	FD	VT DEC	--	--	--	--	--	< 6.6 U	< 0.90 U	< 1.9 U	< 0.80 U	< 2.8 U	< 1.3 U	< 1.5 U	< 1.7 U	< 1.2 U	< 2.8 U	< 3.2 U	< 1.0 U	--	--	--
		CAAI	OUA	Influent	6/15/2017	N	VT DEC	--	--	--	--	--	< 6.6 U	< 0.90 U	< 1.9 U	3.86	< 2.8 U	< 1.3 U	< 1.5 U	< 1.7 U	136	< 2.8 U	< 3.2 U	< 1.0 U	--	--	--
		CAAI	OUA	Midpoint	6/15/2017	N	VT DEC	--	--	--	--	--	< 6.6 U	< 0.90 U	< 1.9 U	< 0.80 U	< 2.8 U	< 1.3 U	< 1.5 U	< 1.7 U	< 1.2 U	< 2.8 U	< 3.2 U	< 1.0 U	--	--	--
		CAAI	OUA	Influent	8/02/2018	N	VT DEC	--	--	--	--	--	< 1.8 U	< 1.8 U	< 1.8 U	5.3	< 1.8 U	< 1.8 U	< 1.8 U	< 1.8 U	120	< 1.8 U	< 1.8 U	< 1.8 U	--	--	--
		CAAI	OUA	Midpoint	8/02/2018	N	VT DEC	--	--	--	--	--	< 1.8 U	< 1.8 U	< 1.8 U	< 1.8 U	< 1.8 U	< 1.8 U	< 1.8 U	< 1.8 U	< 1.8 U	< 1.8 U	< 1.8 U	< 1.8 U	< 1.8 U	< 1.8 U	< 1.8 U
		CAAI	OUA	Influent	7/29/2019	N	VT DEC	--	--	--	--	--	< 1.7 U	< 1.7 U	< 1.7 U	5.7	< 1.7 U	< 1.7 U	< 1.7 U	< 1.7 U	170	< 1.7 U	< 1.7 U	< 1.7 U	--	--	--
CAAI	OUA	Midpoint	7/29/2019	N	VT DEC	--	--	--	--	--	< 1.7 U	< 1.7 U	< 1.7 U	< 1.7 U	< 1.7 U	< 1.7 U	< 1.7 U	< 1.7 U	< 1.7 U	< 1.7 U	< 1.7 U	< 1.7 U	< 1.7 U	< 1.7 U	< 1.7 U		
CAAI	OUA	Effluent	7/24/2020	N	SGPP	< 2.0 U	< 2.0 U	< 2.0 U	< 2.0 U	< 2.0 U	< 2.0 U	< 2.0 U	< 2.0 U	< 2.0 U	< 2.0 U	< 2.0 U	< 2.0 U	< 2.0 U	< 2.0 U	< 2.0 U	< 2.0 U	< 2.0 U	< 2.0 U	< 2.0 U	< 2.0 U	< 2.0 U	
212	Astrachan Dr	CAAI	OUA	Raw	4/13/2016	N	VT DEC	--	--	--	--	--	--	--	--	--	11.2	--	--	--	< 13 U	155	--	--	--		
		CAAI	OUA	Influent	6/15/2016	N	SGPP	--	--	--	--	--	< 90 U	--	--	< 10 U	< 30 U	--	< 20 U	< 40 U	130	--	--	--	--		
		CAAI	OUA	Effluent	6/15/2016	N	SGPP	--	--	--	--	--	< 90 U	--	--	< 10 U	< 30 U	--	< 20 U	< 40 U	< 20 U	--	--	--	--	--	
		CAAI	OUA	Influent	7/21/2016	N	SGPP	--	--	--	--	--	< 90 U	--	--	< 10 U	< 30 U	--	< 20 U	< 40 U	130	--	--	--	--	--	
		CAAI	OUA	Midpoint	7/21/2016	N	SGPP	--	--	--	--	--	< 90 U	--	--	< 10 U	< 30 U	--	< 20 U	< 40 U	< 20 U	--	--	--	--	--	
		CAAI	OUA	Influent	11/09/2016	N	SGPP	--	--	--	--	--	< 2.0 U	< 2.0 U	< 2.0 U	8.6	2.5	5.7	< 2.0 U	3.6	140	< 2.0 U	< 2.0 U	< 2.0 U	--	--	--
		CAAI	OUA	Midpoint	11/09/2016	N	SGPP	--	--	--	--	--	< 2.0 U	< 2.0 U	< 2.0 U	< 2.0 U	< 2.0 U	< 2.0 U	< 2.0 U	< 2.0 U	< 2.0 U	< 2.0 U	< 2.0 U	< 2.0 U	< 2.0 U	< 2.0 U	
		CAAI	OUA	Influent	6/14/2017	N	VT DEC	--	--	--	--	--	< 6.6 U	< 0.90 U	< 1.9 U	9.94	< 2.8 U	6.56	< 1.5 U	8.7	158	< 2.8 U	< 3.2 U	< 1.0 U	--	--	--
		CAAI	OUA	Midpoint	6/14/2017	N	VT DEC	--	--	--	--	--	< 6.6 U	< 0.90 U	< 1.9 U	< 0.80 U	< 2.8 U	< 1.3 U	< 1.5 U	< 1.7 U	< 1.2 U	< 2.8 U	< 3.2 U	< 1.0 U	--	--	--
		CAAI	OUA	Midpoint	7/16/2018	N	VT DEC	--	--	--	--	--	< 1.6 U	< 1.6 U	< 1.6 U	< 1.6 U	< 1.6 U	< 1.6 U	< 1.6 U	< 1.6 U	< 1.6 U	< 1.6 U	< 1.6 U	< 1.6 U	< 1.6 U	< 1.6 U	
		CAAI	OUA	Influent	7/16/2018	N	VT DEC	--	--	--	--	--	< 1.7 U	< 1.7 U	< 1.7 U	12	3.0	5.6	< 1.7 U	5.2	170	< 1.7 U	< 1.7 U	< 1.7 U	--	--	--
CAAI	OUA	Influent	12/06/2019	N	SGPP	--	--	--	--	--	2.0	< 2.0 U	< 2.0 U	9.8	2.7	4.6	< 2.0 U	6.2	170	< 2.0 U	< 2.0 U	< 2.0 U	--	--	--		
CAAI	OUA	Midpoint	12/06/2019	N	SGPP	--	--	--	--	--	< 2.0 U	< 2.0 U	< 2.0 U	< 2.0 U	< 2.0 U	< 2.0 U	< 2.0 U	< 2.0 U	< 2.0 U	< 2.0 U	< 2.0 U	< 2.0 U	< 2.0 U	< 2.0 U			
61	Autumn Acres Rd	CAAI	OUA	Raw	1/01/1900	N	VT DEC	--	--	--	--	--	--	--	--	--	--	--	--	--	37.4	--	--	--			
		CAAI	OUA	Raw	1/01/2016	N	VT DEC	--	--	--	--	--	--	--	--	--	--	--	--	--	--	37.4	--	--	--		
		CAAI	OUA	Influent	8/23/2016	N	SGPP	--	--	--	--	--	< 2.5 U	--	--	< 2.5 U	< 2.5 U	--	< 2.5 U	< 2.5 U	69	--	--	--	--		
		CAAI	OUA	Effluent	8/23/2016	N	SGPP	--	--	--	--	--	< 2.5 U	--	--	< 2.5 U	< 2.5 U	--	< 2.5 U	< 2.5 U	< 2.5 U	--	--	--	--	--	
		CAAI	OUA	Influent	9/29/2016	N	SGPP	--	--	--	--	--	< 90 U	--	--	< 10 U	< 30 U	--	< 20 U	< 40 U	47	--	--	--	--	--	
		CAAI	OUA	Midpoint	9/29/2016	N	SGPP	--	--	--	--	--	< 90 U	--	--	< 10 U	< 30 U	--	< 20 U	< 40 U	< 20 U	--	--	--	--	--	
		CAAI	OUA	Influent	11/14/2016	N	SGPP	--	--	--	--	--	< 2.0 U	< 2.0 U	< 2.0 U	< 2.0 U	< 2.0 U	< 2.0 U	< 2.0 U	< 2.0 U	< 2.0 U	31	< 2.0 U	< 2.0 U	< 2.0 U	--	--
		CAAI	OUA	Midpoint	11/14/2016	N	SGPP	--	--	--	--	--	< 2.0 U	< 2.0 U	< 2.0 U	< 2.0 U	< 2.0 U	< 2.0 U	< 2.0 U	< 2.0 U	< 2.0 U	< 2.0 U	< 2.0 U	< 2.0 U	< 2.0 U	< 2.0 U	
		CAAI	OUA	Influent	6/12/2017	N	VT DEC	--	--	--	--	--	< 6.6 U	< 0.90 U	< 1.9 U	1.95 J	< 2.8 U	< 1.3 U	< 1.5 U	< 1.7 U	36.7	< 2.8 U	< 3.2 U	< 1.0 U	--	--	--
		CAAI	OUA	Midpoint	6/12/2017	N	VT DEC	--	--	--	--	--	< 6.6 U	< 0.90 U	< 1.9 U	< 0.80 U	< 2.8 U	< 1.3 U	< 1.5 U	< 1.7 U	< 1.2 U	< 2.8 U	< 3.2 U	< 1.0 U	--	--	--
		CAAI	OUA	Influent	11/20/2018	N	VT DEC	--	--	--	--	--	< 1.7 U	< 1.7 U	< 1.7 U	3.1	< 1.7 U	< 1.7 U	< 1.7 U	< 1.7 U	50	< 1.7 U	< 1.7 U	< 1.7 U	--	--	--
		CAAI	OUA	Midpoint	11/20/2018	N	VT DEC	--	--	--	--	--	< 1.6 U	< 1.6 U	< 1.6 U	< 1.6 U	< 1.6 U	< 1.6 U	< 1.6 U	< 1.6 U	< 1.6 U	< 1.6 U	< 1.6 U	< 1.6 U	< 1.6 U	< 1.6 U	
		CAAI	OUA	Influent	1/15/2020	N	SGPP	< 2.0 U	< 2.0 U	< 2.0 U	< 2.0 U	< 2.0 U	< 2.0 U	< 2.0 U	< 2.0 U	< 2.0 U	< 2.0 U	< 2.0 U	< 2.0 U	< 2.0 U	< 2.0 U	59	< 2.0 U	< 2.0 U	< 2.0 U	--	--
CAAI	OUA	Midpoint	1/15/2020	N	SGPP	< 2.0 U	< 2.0 U	< 2.0 U	< 2.0 U	< 2.0 U	< 2.0 U	< 2.0 U	< 2.0 U	< 2.0 U	< 2.0 U	< 2.0 U	< 2.0 U	< 2.0 U	< 2.0 U	< 2.0 U	< 2.0 U	< 2.0 U	< 2.0 U	< 2.0 U			

Table D2
2016-2020 Analytical Results for Private Wells with POET Systems
2020 Annual Monitoring Report
Bennington and North Bennington, VT
Saint-Gobain Performance Plastics

Street #	Street	Corrective Action Area	Operable Unit	Sampling Location	Sample Date	Sample Type	Sampling Entity	Parameter [ng/l]																		
								11CL-PF3OUdS	HFPO-DA	ADONA	9CL-PF3ONS	N-EtFOSAA	MeFOSAA	PFBS	PFDA	PFDoA / PFDoDA	PFHpA	PFHxS	PFHxA	PFNA	PFOS	PFOA	PFTA / PFTeDA / PFTeA	PFTTrDA / PFTriA	PFUnA / PFUnDA	
68	Autumn Acres Rd	CAAIL	OUA	Raw	4/19/2016	N	VT DEC	--	--	--	--	--	--	--	--	--	< 3.3 U	--	--	--	< 13 U	37.4	--	--	--	
		CAAIL	OUA	Influent	8/23/2016	N	SGPP	--	--	--	--	--	< 2.5 U	--	--	< 2.5 U	< 2.5 U	--	< 2.5 U	< 2.5 U	< 2.5 U	58	--	--	--	
		CAAIL	OUA	Effluent	8/23/2016	N	SGPP	--	--	--	--	--	< 2.5 U	--	--	< 2.5 U	< 2.5 U	--	< 2.5 U	< 2.5 U	< 2.5 U	< 2.5 U	--	--	--	
		CAAIL	OUA	Influent	9/28/2016	N	SGPP	--	--	--	--	--	< 90 U	--	--	< 10 U	< 30 U	--	< 20 U	< 40 U	< 40 U	48	--	--	--	
		CAAIL	OUA	Midpoint	9/28/2016	N	SGPP	--	--	--	--	--	< 90 U	--	--	< 10 U	< 30 U	--	< 20 U	< 40 U	< 20 U	--	--	--	--	
		CAAIL	OUA	Influent	11/14/2016	N	SGPP	--	--	--	--	--	< 2.0 U	< 2.0 U	< 2.0 U	< 2.0 U	< 2.0 U	< 2.0 U	< 2.0 U	< 2.0 U	< 2.0 U	38	< 2.0 U	< 2.0 U	< 2.0 U	
		CAAIL	OUA	Midpoint	11/14/2016	N	SGPP	--	--	--	--	--	< 2.0 U	< 2.0 U	< 2.0 U	< 2.0 U	< 2.0 U	< 2.0 U	< 2.0 U	< 2.0 U	< 2.0 U	< 2.0 U	< 2.0 U	< 2.0 U	< 2.0 U	
		CAAIL	OUA	Influent	6/12/2017	N	VT DEC	--	--	--	--	--	< 6.6 U	< 0.90 U	< 1.9 U	2.14 J	< 2.8 U	< 1.3 U	< 1.5 U	< 1.7 U	< 1.7 U	40.7	< 2.8 U	< 3.2 U	< 1.0 U	
		CAAIL	OUA	Midpoint	6/12/2017	N	VT DEC	--	--	--	--	--	< 6.6 U	< 0.90 U	< 1.9 U	< 0.80 U	< 2.8 U	< 1.3 U	< 1.5 U	< 1.7 U	< 1.2 U	< 2.8 U	< 3.2 U	< 1.0 U		
		CAAIL	OUA	Midpoint	8/02/2018	N	VT DEC	--	--	--	--	--	< 1.7 U	< 1.7 U	< 1.7 U	< 1.7 U	< 1.7 U	< 1.7 U	< 1.7 U	< 1.7 U	< 1.7 U	< 1.7 U	< 1.7 U	< 1.7 U	< 1.7 U	
CAAIL	OUA	Influent	8/02/2018	N	VT DEC	--	--	--	--	--	< 1.7 U	< 1.7 U	< 1.7 U	6.1	< 1.7 U	< 1.7 U	< 1.7 U	< 1.7 U	< 1.7 U	79	< 1.7 U	< 1.7 U	< 1.7 U			
68	Beaudoin Ln	CAAIL	OUA	Raw	10/06/2016	N	VT DEC	--	--	--	--	--	--	--	--	2.33 J	--	--	--	< 3.8 U	38.7	--	--	--		
		CAAIL	OUA	Influent	1/11/2017	N	SGPP	--	--	--	--	--	< 2.0 U	< 2.0 U	< 2.0 U	< 2.0 U	< 2.0 U	< 2.0 U	< 2.0 U	< 2.0 U	23	< 2.0 U	< 2.0 U	< 2.0 U		
		CAAIL	OUA	Effluent	1/11/2017	N	SGPP	--	--	--	--	--	< 2.0 U	< 2.0 U	< 2.0 U	< 2.0 U	< 2.0 U	< 2.0 U	< 2.0 U	< 2.0 U	< 2.0 U	< 2.0 U	< 2.0 U	< 2.0 U		
		CAAIL	OUA	Influent	2/23/2017	N	SGPP	--	--	--	--	--	< 2.0 U	< 2.0 U	< 2.0 U	< 2.0 U	< 2.0 U	< 2.0 U	< 2.0 U	< 2.0 U	< 2.0 U	27	< 2.0 U	< 2.0 U	< 2.0 U	
		CAAIL	OUA	Midpoint	2/23/2017	N	SGPP	--	--	--	--	--	< 2.0 U	< 2.0 U	< 2.0 U	< 2.0 U	< 2.0 U	< 2.0 U	< 2.0 U	< 2.0 U	< 2.0 U	< 2.0 U	< 2.0 U	< 2.0 U	< 2.0 U	
		CAAIL	OUA	Influent	3/24/2017	N	SGPP	--	--	--	--	--	< 2.0 U	< 2.0 U	< 2.0 U	< 2.0 U	< 2.0 U	< 2.0 U	< 2.0 U	< 2.0 U	< 2.0 U	26	< 2.0 U	< 2.0 U	< 2.0 U	
		CAAIL	OUA	Midpoint	3/24/2017	N	SGPP	--	--	--	--	--	< 2.0 U	< 2.0 U	< 2.0 U	< 2.0 U	< 2.0 U	< 2.0 U	< 2.0 U	< 2.0 U	< 2.0 U	< 2.0 U	< 2.0 U	< 2.0 U	< 2.0 U	
		CAAIL	OUA	Influent	11/09/2017	N	VT DEC	--	--	--	--	--	< 6.6 U	< 0.90 U	< 1.9 U	3.16	< 2.8 U	1.98 J	< 1.5 U	2.64 J	51.6	< 2.8 U	< 3.2 U	< 1.0 U		
		CAAIL	OUA	Midpoint	11/09/2017	N	VT DEC	--	--	--	--	--	< 6.6 U	< 0.90 U	< 1.9 U	< 0.80 U	< 2.8 U	< 1.3 U	< 1.5 U	< 1.7 U	< 1.2 U	< 2.8 U	< 3.2 U	< 1.0 U		
		CAAIL	OUA	Influent	5/31/2018	N	SGPP	--	--	--	--	--	< 2.0 U	< 2.0 U	< 2.0 U	2.3	< 2.0 U	< 2.0 U	< 2.0 U	2.1	50	< 2.0 U	< 2.0 U	< 2.0 U		
		CAAIL	OUA	Midpoint	5/31/2018	N	SGPP	--	--	--	--	--	< 2.0 U	< 2.0 U	< 2.0 U	< 2.0 U	< 2.0 U	< 2.0 U	< 2.0 U	< 2.0 U	< 2.0 U	< 2.0 U	< 2.0 U	< 2.0 U	< 2.0 U	
		CAAIL	OUA	Midpoint	12/20/2018	N	VT DEC	--	--	--	--	--	< 1.7 U	< 1.7 U	< 1.7 U	< 1.7 U	< 1.7 U	< 1.7 U	< 1.7 U	< 1.7 U	< 1.7 U	< 1.7 U	< 1.7 U	< 1.7 U	< 1.7 U	
		CAAIL	OUA	Influent	12/20/2018	N	VT DEC	--	--	--	--	--	< 1.7 U	< 1.7 U	< 1.7 U	2.6	< 1.7 U	< 1.7 U	< 1.7 U	2.6	49	< 1.7 U	< 1.7 U	< 1.7 U		
CAAIL	OUA	Influent	3/12/2020	N	SGPP	< 2.0 U	< 2.0 U	< 2.0 U	< 2.0 U	< 2.0 U	< 2.0 U	< 2.0 U	< 2.0 U	< 2.0 U	< 2.0 U	< 2.0 U	< 2.0 U	< 2.0 U	< 2.0 U	32	< 2.0 U	< 2.0 U	< 2.0 U			
CAAIL	OUA	Midpoint	3/12/2020	N	SGPP	< 2.0 U	< 2.0 U	< 2.0 U	< 2.0 U	< 2.0 U	< 2.0 U	< 2.0 U	< 2.0 U	< 2.0 U	< 2.0 U	< 2.0 U	< 2.0 U	< 2.0 U	< 2.0 U	< 2.0 U	< 2.0 U	< 2.0 U	< 2.0 U			
113	Beaudoin Ln	CAAIL	OUA	Raw	12/07/2016	N	VT DEC	--	--	--	--	--	--	--	--	1.62 J	--	--	--	4.56 J	25.3	--	--	--		
		CAAIL	OUA	Influent	1/11/2017	N	SGPP	--	--	--	--	--	< 2.0 U	< 2.0 U	< 2.0 U	< 2.0 U	< 2.0 U	< 2.0 U	< 2.0 U	< 2.0 U	3.5	24	< 2.0 U	< 2.0 U	< 2.0 U	
		CAAIL	OUA	Effluent	1/11/2017	N	SGPP	--	--	--	--	--	< 2.0 U	< 2.0 U	< 2.0 U	< 2.0 U	< 2.0 U	< 2.0 U	< 2.0 U	< 2.0 U	< 2.0 U	< 2.0 U	< 2.0 U	< 2.0 U		
		CAAIL	OUA	Influent	2/23/2017	N	SGPP	--	--	--	--	--	< 2.0 U	< 2.0 U	< 2.0 U	< 2.0 U	< 2.0 U	< 2.0 U	< 2.0 U	< 2.0 U	< 2.0 U	2.2	19	< 2.0 U	< 2.0 U	< 2.0 U
		CAAIL	OUA	Midpoint	2/23/2017	N	SGPP	--	--	--	--	--	< 2.0 U	< 2.0 U	< 2.0 U	< 2.0 U	< 2.0 U	< 2.0 U	< 2.0 U	< 2.0 U	< 2.0 U	< 2.0 U	< 2.0 U	< 2.0 U	< 2.0 U	
		CAAIL	OUA	Influent	3/24/2017	N	SGPP	--	--	--	--	--	< 2.0 U	< 2.0 U	< 2.0 U	< 2.0 U	< 2.0 U	< 2.0 U	< 2.0 U	< 2.0 U	< 2.0 U	22	< 2.0 U	< 2.0 U	< 2.0 U	
		CAAIL	OUA	Midpoint	3/24/2017	N	SGPP	--	--	--	--	--	< 2.0 U	< 2.0 U	< 2.0 U	< 2.0 U	< 2.0 U	< 2.0 U	< 2.0 U	< 2.0 U	< 2.0 U	< 2.0 U	< 2.0 U	< 2.0 U	< 2.0 U	
		CAAIL	OUA	Midpoint	11/09/2017	FD	VT DEC	--	--	--	--	--	< 6.6 U	< 0.90 U	< 1.9 U	< 0.80 U	< 2.8 U	< 1.3 U	< 1.5 U	< 1.7 U	< 1.2 U	< 2.8 U	< 3.2 U	< 1.0 U		
		CAAIL	OUA	Influent	11/09/2017	N	VT DEC	--	--	--	--	--	< 6.6 U	< 0.90 U	< 1.9 U	< 0.80 U	< 2.8 U	< 1.3 U	< 1.5 U	< 1.7 U	< 1.2 U	7.32	< 2.8 U	< 3.2 U	< 1.0 U	
		CAAIL	OUA	Midpoint	11/09/2017	N	VT DEC	--	--	--	--	--	< 6.6 U	< 0.90 U	< 1.9 U	< 0.80 U	< 2.8 U	< 1.3 U	< 1.5 U	< 1.7 U	< 1.2 U	< 2.8 U	< 3.2 U	< 1.0 U		
		CAAIL	OUA	Influent	5/31/2018	N	SGPP	--	--	--	--	--	< 2.0 U	< 2.0 U	< 2.0 U	< 2.0 U	< 2.0 U	< 2.0 U	< 2.0 U	< 2.0 U	< 2.0 U	16	< 2.0 U	< 2.0 U	< 2.0 U	
		CAAIL	OUA	Midpoint	5/31/2018	N	SGPP	--	--	--	--	--	< 2.0 U	< 2.0 U	< 2.0 U	< 2.0 U	< 2.0 U	< 2.0 U	< 2.0 U	< 2.0 U	< 2.0 U	< 2.0 U	< 2.0 U	< 2.0 U	< 2.0 U	
		CAAIL	OUA	Midpoint	12/20/2018	N	VT DEC	--	--	--	--	--	< 1.7 U	< 1.7 U	< 1.7 U	< 1.7 U	< 1.7 U	< 1.7 U	< 1.7 U	< 1.7 U	< 1.7 U	< 1.7 U	< 1.7 U	< 1.7 U	< 1.7 U	
		CAAIL	OUA	Influent	12/20/2018	N	VT DEC	--	--	--	--	--	< 1.7 U	< 1.7 U	< 1.7 U	< 1.7 U	< 1.7 U	< 1.7 U	< 1.7 U	< 1.7 U	< 1.7 U	20	< 1.7 U	< 1.7 U	< 1.7 U	
CAAIL	OUA	Influent	3/12/2020	N	SGPP	< 2.0 U	< 2.0 U	< 2.0 U	< 2.0 U	< 2.0 U	< 2.0 U	< 2.0 U	< 2.0 U	< 2.0 U	< 2.0 U	< 2.0 U	< 2.0 U	< 2.0 U	< 2.0 U	22	< 2.0 U	< 2.0 U	< 2.0 U			
CAAIL	OUA	Midpoint	3/12/2020	N	SGPP	< 2.0 U	< 2.0 U	< 2.0 U	< 2.0 U	< 2.0 U	< 2.0 U	< 2.0 U	< 2.0 U	< 2.0 U	< 2.0 U	< 2.0 U	< 2.0 U	< 2.0 U	< 2.0 U	< 2.0 U	< 2.0 U	< 2.0 U	< 2.0 U			

Table D2
2016-2020 Analytical Results for Private Wells with POET Systems
2020 Annual Monitoring Report
Bennington and North Bennington, VT
Saint-Gobain Performance Plastics

Street #	Street	Corrective Action Area	Operable Unit	Sampling Location	Sample Date	Sample Type	Sampling Entity	Parameter [ng/l]																			
								11CL-PF3OUdS	HFPO-DA	ADONA	9CL-PF3ONS	N-EtFOSAA	MeFOSAA	PFBS	PFDA	PFDoA / PFDoDA	PFHpA	PFHxS	PFHxA	PFNA	PFOS	PFOA	PFTA / PFTeDA / PFTeA	PFTTrDA / PFTriA	PFUnA / PFUnDA		
226	Beaudoin Ln	CAAI	OUA	Raw	10/06/2016	N	VT DEC	--	--	--	--	--	--	--	--	--	1.2 J	--	--	--	< 3.8 U	28.2	--	--	--		
		CAAI	OUA	Influent	1/11/2017	N	SGPP	--	--	--	--	--	< 2.0 U	< 2.0 U	< 2.0 U	< 2.0 U	< 2.0 U	< 2.0 U	< 2.0 U	< 2.0 U	< 2.0 U	< 2.0 U	58	< 2.0 U	< 2.0 U	< 2.0 U	
		CAAI	OUA	Effluent	1/11/2017	N	SGPP	--	--	--	--	--	< 2.0 U	< 2.0 U	< 2.0 U	< 2.0 U	< 2.0 U	< 2.0 U	< 2.0 U	< 2.0 U	< 2.0 U	< 2.0 U	< 2.0 U	< 2.0 U	< 2.0 U	< 2.0 U	< 2.0 U
		CAAI	OUA	Influent	2/23/2017	N	SGPP	--	--	--	--	--	< 2.0 U	< 2.0 U	< 2.0 U	< 2.0 U	< 2.0 U	< 2.0 U	< 2.0 U	< 2.0 U	< 2.0 U	< 2.0 U	< 2.0 U	48	< 2.0 U	< 2.0 U	< 2.0 U
		CAAI	OUA	Midpoint	2/23/2017	N	SGPP	--	--	--	--	--	< 2.0 U	< 2.0 U	< 2.0 U	< 2.0 U	< 2.0 U	< 2.0 U	< 2.0 U	< 2.0 U	< 2.0 U	< 2.0 U	< 2.0 U	< 2.0 U	< 2.0 U	< 2.0 U	< 2.0 U
		CAAI	OUA	Influent	4/24/2017	N	SGPP	--	--	--	--	--	< 2.0 U	< 2.0 U	< 2.0 U	2.9	< 2.0 U	< 2.0 U	< 2.0 U	< 2.0 U	< 2.0 U	< 2.0 U	< 2.0 U	67	< 2.0 U	< 2.0 U	< 2.0 U
		CAAI	OUA	Midpoint	4/24/2017	N	SGPP	--	--	--	--	--	< 2.0 U	< 2.0 U	< 2.0 U	< 2.0 U	< 2.0 U	< 2.0 U	< 2.0 U	< 2.0 U	< 2.0 U	< 2.0 U	< 2.0 U	< 2.0 U	< 2.0 U	< 2.0 U	< 2.0 U
		CAAI	OUA	Influent	11/09/2017	N	VT DEC	--	--	--	--	--	< 6.6 U	< 0.90 U	< 1.9 U	2.11 J	< 2.8 U	< 1.3 U	< 1.5 U	< 1.7 U	< 1.7 U	< 1.7 U	< 1.7 U	56.8	< 2.8 U	< 3.2 U	< 1.0 U
		CAAI	OUA	Midpoint	11/09/2017	N	VT DEC	--	--	--	--	--	< 6.6 U	< 0.90 U	< 1.9 U	< 0.80 U	< 2.8 U	< 1.3 U	< 1.5 U	< 1.7 U	< 1.7 U	< 1.7 U	< 1.7 U	< 1.2 U	< 2.8 U	< 3.2 U	< 1.0 U
		CAAI	OUA	Influent	5/31/2018	N	SGPP	--	--	--	--	--	< 2.0 U	< 2.0 U	< 2.0 U	< 2.0 U	< 2.0 U	< 2.0 U	< 2.0 U	< 2.0 U	< 2.0 U	< 2.0 U	< 2.0 U	50	< 2.0 U	< 2.0 U	< 2.0 U
		CAAI	OUA	Midpoint	5/31/2018	N	SGPP	--	--	--	--	--	< 2.0 U	< 2.0 U	< 2.0 U	< 2.0 U	< 2.0 U	< 2.0 U	< 2.0 U	< 2.0 U	< 2.0 U	< 2.0 U	< 2.0 U	< 2.0 U	< 2.0 U	< 2.0 U	< 2.0 U
		CAAI	OUA	Midpoint	12/20/2018	N	VT DEC	--	--	--	--	--	< 1.7 U	< 1.7 U	< 1.7 U	< 1.7 U	< 1.7 U	< 1.7 U	< 1.7 U	< 1.7 U	< 1.7 U	< 1.7 U	< 1.7 U	< 1.7 U	< 1.7 U	< 1.7 U	< 1.7 U
		CAAI	OUA	Influent	12/20/2018	N	VT DEC	--	--	--	--	--	< 1.7 U	< 1.7 U	< 1.7 U	2.3	< 1.7 U	< 1.7 U	< 1.7 U	< 1.7 U	< 1.7 U	< 1.7 U	< 1.7 U	64	< 1.7 U	< 1.7 U	< 1.7 U
CAAI	OUA	Influent	3/12/2020	N	SGPP	< 2.0 U	< 2.0 U	< 2.0 U	< 2.0 U	< 2.0 U	< 2.0 U	< 2.0 U	< 2.0 U	< 2.0 U	< 2.0 U	< 2.0 U	< 2.0 U	< 2.0 U	< 2.0 U	< 2.0 U	< 2.0 U	53	< 2.0 U	< 2.0 U	< 2.0 U		
CAAI	OUA	Midpoint	3/12/2020	N	SGPP	< 2.0 U	< 2.0 U	< 2.0 U	< 2.0 U	< 2.0 U	< 2.0 U	< 2.0 U	< 2.0 U	< 2.0 U	< 2.0 U	< 2.0 U	< 2.0 U	< 2.0 U	< 2.0 U	< 2.0 U	< 2.0 U	< 2.0 U	< 2.0 U	< 2.0 U	< 2.0 U		
1182	Becks Dr	CAAI	OUA	Raw	10/27/2016	N	VT DEC	--	--	--	--	--	--	--	--	2.96 J	--	--	--	< 3.8 U	73.9	--	--	--			
		CAAI	OUA	Influent	1/16/2017	N	SGPP	--	--	--	--	--	< 2.0 U	< 2.0 U	< 2.0 U	2.8	< 2.0 U	< 2.0 U	< 2.0 U	< 2.0 U	< 2.0 U	< 2.0 U	83	< 2.0 U	< 2.0 U	< 2.0 U	
		CAAI	OUA	Effluent	1/16/2017	N	SGPP	--	--	--	--	--	< 2.0 U	< 2.0 U	< 2.0 U	< 2.0 U	< 2.0 U	< 2.0 U	< 2.0 U	< 2.0 U	< 2.0 U	< 2.0 U	< 2.0 U	< 2.0 U	< 2.0 U	< 2.0 U	
		CAAI	OUA	Influent	3/07/2017	N	SGPP	--	--	--	--	--	< 2.0 U	< 2.0 U	< 2.0 U	2.8	< 2.0 U	< 2.0 U	< 2.0 U	< 2.0 U	< 2.0 U	< 2.0 U	< 2.0 U	81	< 2.0 U	< 2.0 U	< 2.0 U
		CAAI	OUA	Midpoint	3/07/2017	N	SGPP	--	--	--	--	--	< 2.0 U	< 2.0 U	< 2.0 U	< 2.0 U	< 2.0 U	< 2.0 U	< 2.0 U	< 2.0 U	< 2.0 U	< 2.0 U	< 2.0 U	< 2.0 U	< 2.0 U	< 2.0 U	
		CAAI	OUA	Influent	4/27/2017	N	SGPP	--	--	--	--	--	< 2.0 U	< 2.0 U	< 2.0 U	3.3	< 2.0 U	< 2.0 U	< 2.0 U	< 2.0 U	< 2.0 U	< 2.0 U	< 2.0 U	94	< 2.0 U	< 2.0 U	< 2.0 U
		CAAI	OUA	Midpoint	4/27/2017	N	SGPP	--	--	--	--	--	< 2.0 U	< 2.0 U	< 2.0 U	< 2.0 U	< 2.0 U	< 2.0 U	< 2.0 U	< 2.0 U	< 2.0 U	< 2.0 U	< 2.0 U	< 2.0 U	< 2.0 U	< 2.0 U	< 2.0 U
		CAAI	OUA	Influent	11/08/2017	N	VT DEC	--	--	--	--	--	< 6.6 U	< 0.90 U	< 1.9 U	3.26	< 2.8 U	< 1.3 U	< 1.5 U	< 1.7 U	< 1.7 U	< 1.7 U	< 1.7 U	81.1	< 2.8 U	< 3.2 U	< 1.0 U
		CAAI	OUA	Midpoint	11/08/2017	N	VT DEC	--	--	--	--	--	< 6.6 U	< 0.90 U	< 1.9 U	< 0.80 U	< 2.8 U	< 1.3 U	< 1.5 U	< 1.7 U	< 1.7 U	< 1.7 U	< 1.7 U	< 1.2 U	< 2.8 U	< 3.2 U	< 1.0 U
		CAAI	OUA	Midpoint	1/15/2019	N	VT DEC	--	--	--	--	--	< 1.7 U	< 1.7 U	< 1.7 U	< 1.7 U	< 1.7 U	< 1.7 U	< 1.7 U	< 1.7 U	< 1.7 U	< 1.7 U	< 1.7 U	2.1	< 1.7 U	< 1.7 U	< 1.7 U
		CAAI	OUA	Influent	1/15/2019	N	VT DEC	--	--	--	--	--	< 1.7 U	< 1.7 U	< 1.7 U	3.3	< 1.7 U	< 1.7 U	< 1.7 U	< 1.7 U	< 1.7 U	< 1.7 U	< 1.7 U	110	< 1.7 U	< 1.7 U	< 1.7 U
CAAI	OUA	Effluent	3/06/2019	N	VT DEC	--	--	--	--	--	< 1.8 U	< 1.8 U	< 1.8 U	< 1.8 U	< 1.8 U	< 1.8 U	< 1.8 U	< 1.8 U	< 1.8 U	< 1.8 U	< 1.8 U	< 1.8 U	< 1.8 U	< 1.8 U	< 1.8 U		
CAAI	OUA	Midpoint	3/06/2019	N	VT DEC	--	--	--	--	--	< 1.7 U	< 1.7 U	< 1.7 U	< 1.7 U	< 1.7 U	< 1.7 U	< 1.7 U	< 1.7 U	< 1.7 U	< 1.7 U	< 1.7 U	< 1.7 U	< 1.7 U	< 1.7 U	< 1.7 U		
1400	Becks Dr	CAAI	OUA	Raw	4/13/2016	N	VT DEC	--	--	--	--	--	--	--	< 3.3 U	--	--	--	< 13 U	52.9	--	--	--				
		CAAI	OUA	Influent	8/03/2016	N	SGPP	--	--	--	--	--	< 90 U	--	--	< 10 U	< 30 U	--	< 20 U	< 40 U	41	--	--	--			
		CAAI	OUA	Effluent	8/03/2016	N	SGPP	--	--	--	--	--	< 90 U	--	--	< 10 U	< 30 U	--	< 20 U	< 40 U	< 20 U	--	--	--			
		CAAI	OUA	Influent	9/21/2016	N	SGPP	--	--	--	--	--	< 90 U	--	--	< 10 U	< 30 U	--	< 20 U	< 40 U	37	--	--	--			
		CAAI	OUA	Midpoint	9/21/2016	N	SGPP	--	--	--	--	--	< 90 U	--	--	< 10 U	< 30 U	--	< 20 U	< 40 U	< 20 U	--	--	--			
		CAAI	OUA	Influent	10/26/2016	N	SGPP	--	--	--	--	--	< 2.0 U	< 2.0 U	< 2.0 U	< 2.0 U	< 2.0 U	< 2.0 U	< 2.0 U	< 2.0 U	< 2.0 U	< 2.0 U	56	< 2.0 U	< 2.0 U	< 2.0 U	
		CAAI	OUA	Midpoint	10/26/2016	N	SGPP	--	--	--	--	--	< 2.0 U	< 2.0 U	< 2.0 U	< 2.0 U	< 2.0 U	< 2.0 U	< 2.0 U	< 2.0 U	< 2.0 U	< 2.0 U	< 2.0 U	< 2.0 U	< 2.0 U		
		CAAI	OUA	Influent	6/13/2017	N	VT DEC	--	--	--	--	--	< 6.6 U	< 0.90 U	< 1.9 U	1.63 J	< 2.8 U	< 1.3 U	< 1.5 U	< 1.7 U	< 1.7 U	< 1.7 U	51.3	< 2.8 U	< 3.2 U	< 1.0 U	
		CAAI	OUA	Midpoint	6/13/2017	N	VT DEC	--	--	--	--	--	< 6.6 U	< 0.90 U	< 1.9 U	< 0.80 U	< 2.8 U	< 1.3 U	< 1.5 U	< 1.7 U	< 1.7 U	< 1.7 U	< 1.2 U	< 2.8 U	< 3.2 U	< 1.0 U	
		CAAI	OUA	Influent	7/16/2018	N	VT DEC	--	--	--	--	--	< 1.7 U	< 1.7 U	< 1.7 U	2.1	< 1.7 U	1.8	< 1.7 U	< 1.7 U	< 1.7 U	< 1.7 U	62	< 1.7 U	< 1.7 U	< 1.7 U	
		CAAI	OUA	Midpoint	7/16/2018	N	VT DEC	--	--	--	--	--	< 1.7 U	< 1.7 U	< 1.7 U	< 1.7 U	< 1.7 U	< 1.7 U	< 1.7 U	< 1.7 U	< 1.7 U	< 1.7 U	< 1.7 U	< 1.7 U	< 1.7 U	< 1.7 U	
		CAAI	OUA	Midpoint	8/21/2019	N	VT DEC	--	--	--	--	--	< 1.7 U	< 1.7 U	< 1.7 U	< 1.7 U	< 1.7 U	< 1.7 U	< 1.7 U	< 1.7 U	< 1.7 U	< 1.7 U	< 1.7 U	< 1.7 U	< 1.7 U	< 1.7 U	
CAAI	OUA	Influent	8/21/2019	FD	VT DEC	--	--	--	--	--	< 1.7 U	< 1.7 U	< 1.7 U	1.8	< 1.7 U	< 1.7 U	< 1.7 U	< 1.7 U	< 1.7 U	< 1.7 U	< 1.7 U	51	< 1.7 U	< 1.7 U	< 1.7 U		
CAAI	OUA	Influent	8/21/2019	N	VT DEC	--	--	--	--	--	< 1.7 U	< 1.7 U	< 1.7 U	1.8	< 1.7 U	< 1.7 U	< 1.7 U	< 1.7 U	< 1.7 U	< 1.7 U	< 1.7 U	50	< 1.7 U	< 1.7 U	< 1.7 U		

Table D2
2016-2020 Analytical Results for Private Wells with POET Systems
2020 Annual Monitoring Report
Bennington and North Bennington, VT
Saint-Gobain Performance Plastics

Street #	Street	Corrective Action Area	Operable Unit	Sampling Location	Sample Date	Sample Type	Sampling Entity	Parameter [ng/l]																		
								11CL-PF3OUdS	HFPO-DA	ADONA	9CL-PF3ONS	N-EtFOSAA	MeFOSAA	PFBS	PFDA	PFDoA / PFDoDA	PFHpA	PFHxS	PFHxA	PFNA	PFOS	PFOA	PFTA / PFTeDA / PFTeA	PFTriDA / PFTriA	PFUnA / PFUnDA	
1	Carpenter Ln	CAAI	OUA	Raw	8/30/2016	N	VT DEC	--	--	--	--	--	--	--	--	--	< 1 U	--	--	--	< 3.8 U	6.77	--	--	--	
		CAAI	OUA	Raw	9/22/2016	N	VT DEC	--	--	--	--	--	--	--	--	--	< 1.0 U	--	--	--	< 3.8 U	6.49 J	--	--	--	
		CAAI	OUA	Raw	4/10/2017	N	VT DEC	--	--	--	--	--	--	< 6.6 U	< 0.9 U	< 1.9 U	2.55 J	< 2.8 U	< 1.3 U	< 1.5 U	< 1.7 U	37.6	< 2.8 U	< 3.2 U	< 1 U	
		CAAI	OUA	Influent	6/27/2017	N	SGPP	--	--	--	--	--	--	< 2.0 U	< 2.0 U	< 2.0 U	< 2.0 U	< 2.0 U	< 2.0 U	< 2.0 U	< 2.0 U	25	< 2.0 U	< 2.0 U	< 2.0 U	
		CAAI	OUA	Effluent	6/27/2017	N	SGPP	--	--	--	--	--	--	< 2.0 U	< 2.0 U	< 2.0 U	< 2.0 U	< 2.0 U	< 2.0 U	< 2.0 U	< 2.0 U	< 2.0 U	< 2.0 U	< 2.0 U	< 2.0 U	< 2.0 U
		CAAI	OUA	Influent	8/31/2017	N	SGPP	--	--	--	--	--	--	< 2.0 U	< 2.0 U	< 2.0 U	< 2.0 U	< 2.0 U	< 2.0 U	< 2.0 U	< 2.0 U	< 2.0 U	12	< 2.0 U	< 2.0 U	< 2.0 U
		CAAI	OUA	Midpoint	8/31/2017	N	SGPP	--	--	--	--	--	--	< 2.0 U	< 2.0 U	< 2.0 U	< 2.0 U	< 2.0 U	< 2.0 U	< 2.0 U	< 2.0 U	< 2.0 U	< 2.0 U	< 2.0 U	< 2.0 U	< 2.0 U
		CAAI	OUA	Influent	10/03/2017	N	SGPP	--	--	--	--	--	--	< 2.0 U	< 2.0 U	< 2.0 U	< 2.0 U	< 2.0 U	< 2.0 U	< 2.0 U	< 2.0 U	< 2.0 U	10	< 2.0 U	< 2.0 U	< 2.0 U
		CAAI	OUA	Midpoint	10/03/2017	N	SGPP	--	--	--	--	--	--	< 2.0 U	< 2.0 U	< 2.0 U	< 2.0 U	< 2.0 U	< 2.0 U	< 2.0 U	< 2.0 U	< 2.0 U	< 2.0 U	< 2.0 U	< 2.0 U	< 2.0 U
		CAAI	OUA	Midpoint	6/14/2018	N	VT DEC	--	--	--	--	--	--	< 1.8 U	< 1.8 U	< 1.8 U	< 1.8 U	< 1.8 U	< 1.8 U	< 1.8 U	< 1.8 U	< 1.8 U	< 1.8 U	< 1.8 U	< 1.8 U	< 1.8 U
CAAI	OUA	Influent	6/14/2018	N	VT DEC	--	--	--	--	--	--	< 1.8 U	< 1.8 U	< 1.8 U	< 1.8 U	< 1.8 U	< 1.8 U	< 1.8 U	< 1.8 U	< 1.8 U	14	< 1.8 U	< 1.8 U	< 1.8 U		
32	Cortland Ln	CAAI	OUA	Raw	4/13/2016	N	VT DEC	--	--	--	--	--	--	--	--	--	4.58	--	--	--	< 13 U	72.6	--	--	--	
		CAAI	OUA	Influent	6/15/2016	N	SGPP	--	--	--	--	--	--	< 90 U	--	--	< 10 U	< 30 U	--	< 20 U	< 40 U	66	--	--	--	
		CAAI	OUA	Effluent	6/15/2016	N	SGPP	--	--	--	--	--	--	< 90 U	--	--	< 10 U	< 30 U	--	< 20 U	< 40 U	< 20 U	--	--	--	
		CAAI	OUA	Influent	7/21/2016	N	SGPP	--	--	--	--	--	--	< 90 U	--	--	< 10 U	< 30 U	--	< 20 U	< 40 U	64	--	--	--	
		CAAI	OUA	Midpoint	7/21/2016	N	SGPP	--	--	--	--	--	--	< 90 U	--	--	< 10 U	< 30 U	--	< 20 U	< 40 U	< 20 U	--	--	--	
		CAAI	OUA	Influent	8/23/2016	N	SGPP	--	--	--	--	--	--	< 2.5 U	--	--	< 2.5 U	< 2.5 U	--	< 2.5 U	< 2.5 U	68	--	--	--	
		CAAI	OUA	Midpoint	8/23/2016	N	SGPP	--	--	--	--	--	--	< 2.5 U	--	--	< 2.5 U	< 2.5 U	--	< 2.5 U	< 2.5 U	< 2.5 U	--	--	--	
		CAAI	OUA	Influent	6/13/2017	FD	VT DEC	--	--	--	--	--	--	< 6.6 U	< 0.90 U	< 1.9 U	4.07	< 2.8 U	1.3 J	< 1.5 U	< 1.7 U	76.9	< 2.8 U	< 3.2 U	< 1.0 U	
		CAAI	OUA	Midpoint	6/13/2017	FD	VT DEC	--	--	--	--	--	--	< 6.6 U	< 0.90 U	< 1.9 U	< 0.80 U	< 2.8 U	< 1.3 U	< 1.5 U	< 1.7 U	< 1.2 U	< 2.8 U	< 3.2 U	< 1.0 U	
		CAAI	OUA	Influent	6/13/2017	N	VT DEC	--	--	--	--	--	--	< 6.6 U	< 0.90 U	< 1.9 U	3.88	< 2.8 U	1.3 J	< 1.5 U	1.74 J	79.6	< 2.8 U	< 3.2 U	< 1.0 U	
		CAAI	OUA	Midpoint	6/13/2017	N	VT DEC	--	--	--	--	--	--	< 6.6 U	< 0.90 U	< 1.9 U	< 0.80 U	< 2.8 U	< 1.3 U	< 1.5 U	< 1.7 U	< 1.2 U	< 2.8 U	< 3.2 U	< 1.0 U	
		CAAI	OUA	Influent	8/02/2018	N	VT DEC	--	--	--	--	--	--	< 1.9 U	< 1.9 U	< 1.9 U	5.4	< 1.9 U	2.2	< 1.9 U	2.4	87	< 1.9 U	< 1.9 U	< 1.9 U	
		CAAI	OUA	Midpoint	8/02/2018	N	VT DEC	--	--	--	--	--	--	< 1.8 U	< 1.8 U	< 1.8 U	< 1.8 U	< 1.8 U	< 1.8 U	< 1.8 U	< 1.8 U	< 1.8 U	< 1.8 U	< 1.8 U	< 1.8 U	
		CAAI	OUA	Influent	7/23/2019	N	VT DEC	--	--	--	--	--	--	7.0	< 1.8 U	< 1.8 U	7.4	2.0	4.1	< 1.8 U	7.4	160	< 1.8 U	< 1.8 U	< 1.8 U	
CAAI	OUA	Midpoint	7/23/2019	N	VT DEC	--	--	--	--	--	--	< 1.7 U	< 1.7 U	< 1.7 U	< 1.7 U	< 1.7 U	< 1.7 U	< 1.7 U	< 1.7 U	< 1.7 U	< 1.7 U	< 1.7 U	< 1.7 U			
CAAI	OUA	Effluent	7/24/2020	N	SGPP	< 2.0 U	< 2.0 U	< 2.0 U	< 2.0 U	< 2.0 U	< 2.0 U	< 2.0 U	< 2.0 U	< 2.0 U	< 2.0 U	< 2.0 U	< 2.0 U	< 2.0 U	< 2.0 U	< 2.0 U	< 2.0 U	< 2.0 U	< 2.0 U	< 2.0 U		
54	Cortland Ln	CAAI	OUA	Raw	4/12/2016	N	VT DEC	--	--	--	--	--	--	--	--	--	6.81	--	--	--	< 13 U	105	--	--	--	
		CAAI	OUA	Influent	6/15/2016	N	SGPP	--	--	--	--	--	--	< 90 U	--	--	< 10 U	< 30 U	--	< 20 U	< 40 U	87	--	--	--	
		CAAI	OUA	Effluent	6/15/2016	N	SGPP	--	--	--	--	--	--	< 90 U	--	--	< 10 U	< 30 U	--	< 20 U	< 40 U	< 20 U	--	--	--	
		CAAI	OUA	Influent	7/22/2016	N	SGPP	--	--	--	--	--	--	< 90 U	--	--	< 10 U	< 30 U	--	< 20 U	< 40 U	54	--	--	--	
		CAAI	OUA	Midpoint	7/22/2016	N	SGPP	--	--	--	--	--	--	< 90 U	--	--	< 10 U	< 30 U	--	< 20 U	< 40 U	< 20 U	--	--	--	
		CAAI	OUA	Influent	8/30/2016	N	SGPP	--	--	--	--	--	--	< 2.5 U	--	--	< 2.5 U	< 2.5 U	--	< 2.5 U	< 2.5 U	70	--	--	--	
		CAAI	OUA	Midpoint	8/30/2016	N	SGPP	--	--	--	--	--	--	< 2.5 U	--	--	< 2.5 U	< 2.5 U	--	< 2.5 U	< 2.5 U	< 2.5 U	--	--	--	
		CAAI	OUA	Influent	6/13/2017	N	VT DEC	--	--	--	--	--	--	< 6.6 U	< 0.90 U	< 1.9 U	3.93	< 2.8 U	< 1.3 U	< 1.5 U	2.35 J	71.2	< 2.8 U	< 3.2 U	< 1.0 U	
		CAAI	OUA	Midpoint	6/13/2017	N	VT DEC	--	--	--	--	--	--	< 6.6 U	< 0.90 U	< 1.9 U	< 0.80 U	< 2.8 U	< 1.3 U	< 1.5 U	< 1.7 U	< 1.2 U	< 2.8 U	< 3.2 U	< 1.0 U	
		CAAI	OUA	Influent	8/02/2018	N	VT DEC	--	--	--	--	--	--	3.6	< 1.8 U	< 1.8 U	6.3	< 1.8 U	2.4	< 1.8 U	4.1	120	< 1.8 U	< 1.8 U	< 1.8 U	
		CAAI	OUA	Midpoint	8/02/2018	N	VT DEC	--	--	--	--	--	--	< 1.8 U	< 1.8 U	< 1.8 U	< 1.8 U	< 1.8 U	< 1.8 U	< 1.8 U	< 1.8 U	< 1.8 U	< 1.8 U	< 1.8 U	< 1.8 U	
		CAAI	OUA	Influent	7/23/2019	N	VT DEC	--	--	--	--	--	--	4.5	< 1.7 U	< 1.7 U	6.5	< 1.7 U	3.0	< 1.7 U	6.1	130	< 1.7 U	< 1.7 U	< 1.7 U	
		CAAI	OUA	Midpoint	7/23/2019	N	VT DEC	--	--	--	--	--	--	< 1.8 U	< 1.8 U	< 1.8 U	< 1.8 U	< 1.8 U	< 1.8 U	< 1.8 U	< 1.8 U	< 1.8 U	< 1.8 U	< 1.8 U	< 1.8 U	
CAAI	OUA	Effluent	7/24/2020	N	SGPP	< 2.0 U	< 2.0 U	< 2.0 U	< 2.0 U	< 2.0 U	< 2.0 U	< 2.0 U	< 2.0 U	< 2.0 U	< 2.0 U	< 2.0 U	< 2.0 U	< 2.0 U	< 2.0 U	< 2.0 U	< 2.0 U	< 2.0 U	< 2.0 U	< 2.0 U		

Table D2
2016-2020 Analytical Results for Private Wells with POET Systems
2020 Annual Monitoring Report
Bennington and North Bennington, VT
Saint-Gobain Performance Plastics

Street #	Street	Corrective Action Area	Operable Unit	Sampling Location	Sample Date	Sample Type	Sampling Entity	Parameter [ng/l]																	
								11CL-PF3OUdS	HFPO-DA	ADONA	9CL-PF3ONS	N-EtFOSAA	MeFOSAA	PFBS	PFDA	PFDoA / PFDoDA	PFHpA	PFHxS	PFHxA	PFNA	PFOS	PFOA	PFTA / PFTeDA / PFTeA	PFTTrDA / PFTriA	PFUnA / PFUnDA
150	Cortland Ln	CAAI	OUA	Raw	4/13/2016	N	VT DEC	--	--	--	--	--	--	--	--	--	6.45	--	--	--	< 13 U	93.4	--	--	--
		CAAI	OUA	Influent	6/15/2016	N	SGPP	--	--	--	--	--	< 90 U	--	--	< 10 U	< 30 U	--	< 20 U	< 40 U	100	--	--	--	
		CAAI	OUA	Effluent	6/15/2016	N	SGPP	--	--	--	--	--	< 90 U	--	--	< 10 U	< 30 U	--	< 20 U	< 40 U	< 20 U	--	--	--	
		CAAI	OUA	Influent	7/22/2016	N	SGPP	--	--	--	--	--	< 90 U	--	--	< 10 U	< 30 U	--	< 20 U	< 40 U	110	--	--	--	
		CAAI	OUA	Midpoint	7/22/2016	N	SGPP	--	--	--	--	--	< 90 U	--	--	< 10 U	< 30 U	--	< 20 U	< 40 U	< 20 U	--	--	--	
		CAAI	OUA	Influent	8/31/2016	N	SGPP	--	--	--	--	--	< 2.5 U	--	--	< 2.5 U	< 2.5 U	--	< 2.5 U	< 2.5 U	110	--	--	--	
		CAAI	OUA	Midpoint	8/31/2016	N	SGPP	--	--	--	--	--	< 2.5 U	--	--	< 2.5 U	< 2.5 U	--	< 2.5 U	< 2.5 U	< 2.5 U	--	--	--	
		CAAI	OUA	Influent	6/15/2017	N	VT DEC	--	--	--	--	--	< 6.6 U	< 0.90 U	< 1.9 U	6.71	< 2.8 U	2.87 J	< 1.5 U	5.09 J	125	< 2.8 U	< 3.2 U	< 1.0 U	
		CAAI	OUA	Midpoint	6/15/2017	N	VT DEC	--	--	--	--	--	< 6.6 U	< 0.90 U	< 1.9 U	< 0.80 U	< 2.8 U	< 1.3 U	< 1.5 U	< 1.7 U	< 1.2 U	< 2.8 U	< 3.2 U	< 1.0 U	
		CAAI	OUA	Influent	8/02/2018	N	VT DEC	--	--	--	--	--	4.6	< 1.8 U	< 1.8 U	6.6	< 1.8 U	3.3	< 1.8 U	4.9	120	< 1.8 U	< 1.8 U	< 1.8 U	
		CAAI	OUA	Midpoint	8/02/2018	N	VT DEC	--	--	--	--	--	< 1.8 U	< 1.8 U	< 1.8 U	< 1.8 U	< 1.8 U	< 1.8 U	< 1.8 U	< 1.8 U	< 1.8 U	< 1.8 U	< 1.8 U	< 1.8 U	
		CAAI	OUA	Influent	7/23/2019	N	VT DEC	--	--	--	--	--	2.7	< 1.7 U	< 1.7 U	4.5	< 1.7 U	2.5	< 1.7 U	2.7	95	< 1.7 U	< 1.7 U	< 1.7 U	
CAAI	OUA	Midpoint	7/23/2019	N	VT DEC	--	--	--	--	--	< 1.8 U	< 1.8 U	< 1.8 U	< 1.8 U	< 1.8 U	< 1.8 U	< 1.8 U	< 1.8 U	< 1.8 U	< 1.8 U	< 1.8 U	< 1.8 U			
162	East Rd	CAAI	OUB	Raw	7/15/2016	N	VT DEC	--	--	--	--	--	--	--	--	< 2.8 U	--	--	--	< 7.9 U	15.6	--	--	--	
		CAAI	OUB	Raw	9/29/2016	N	VT DEC	--	--	--	--	--	--	--	--	< 1 U	--	--	--	< 3.8 U	7.54 J	--	--	--	
		CAAI	OUB	Raw	4/10/2017	N	VT DEC	--	--	--	--	--	< 6.6 U	13.7	< 1.9 U	2.25 J	< 2.8 U	< 1.3 U	4.5 J	< 1.7 U	21.8	< 2.8 U	< 3.2 U	1.14 J	
		CAAI	OUB	Influent	8/29/2017	N	SGPP	--	--	--	--	--	< 2.0 U	< 2.0 U	< 2.0 U	< 2.0 U	< 2.0 U	< 2.0 U	< 2.0 U	< 2.0 U	< 2.0 U	6.2	< 2.0 U	< 2.0 U	< 2.0 U
		CAAI	OUB	Effluent	8/29/2017	N	SGPP	--	--	--	--	--	< 2.0 U	< 2.0 U	< 2.0 U	< 2.0 U	< 2.0 U	< 2.0 U	< 2.0 U	< 2.0 U	< 2.0 U	< 2.0 U	< 2.0 U	< 2.0 U	
		CAAI	OUB	Influent	10/18/2017	N	SGPP	--	--	--	--	--	< 2.0 U	< 2.0 U	< 2.0 U	< 2.0 U	< 2.0 U	< 2.0 U	< 2.0 U	< 2.0 U	< 2.0 U	5.6	< 2.0 U	< 2.0 U	< 2.0 U
		CAAI	OUB	Midpoint	10/18/2017	N	SGPP	--	--	--	--	--	< 2.0 U	< 2.0 U	< 2.0 U	< 2.0 U	< 2.0 U	< 2.0 U	< 2.0 U	< 2.0 U	< 2.0 U	< 2.0 U	< 2.0 U	< 2.0 U	
		CAAI	OUB	Influent	11/28/2017	N	SGPP	--	--	--	--	--	< 2.0 U	< 2.0 U	< 2.0 U	< 2.0 U	< 2.0 U	< 2.0 U	< 2.0 U	< 2.0 U	< 2.0 U	5.3	< 2.0 U	< 2.0 U	< 2.0 U
		CAAI	OUB	Midpoint	11/28/2017	N	SGPP	--	--	--	--	--	< 2.0 U	< 2.0 U	< 2.0 U	< 2.0 U	< 2.0 U	< 2.0 U	< 2.0 U	< 2.0 U	< 2.0 U	< 2.0 U	< 2.0 U	< 2.0 U	
		CAAI	OUB	Midpoint	6/14/2018	N	VT DEC	--	--	--	--	--	< 1.8 U	< 1.8 U	< 1.8 U	< 1.8 U	< 1.8 U	< 1.8 U	< 1.8 U	< 1.8 U	< 1.8 U	< 1.8 U	< 1.8 U	< 1.8 U	
		CAAI	OUB	Influent	6/14/2018	N	VT DEC	--	--	--	--	--	< 1.7 U	< 1.7 U	< 1.7 U	< 1.7 U	< 1.7 U	< 1.7 U	< 1.7 U	< 1.7 U	< 1.7 U	4.5	< 1.7 U	< 1.7 U	< 1.7 U
		CAAI	OUB	Effluent	6/08/2020	N	SGPP	< 2.0 U	< 2.0 U	< 2.0 U	< 2.0 U	< 2.0 U	< 2.0 U	< 2.0 U	< 2.0 U	< 2.0 U	< 2.0 U	< 2.0 U	< 2.0 U	< 2.0 U	< 2.0 U	< 2.0 U	< 2.0 U	< 2.0 U	
CAAI	OUB	Influent	9/04/2020	N	SGPP	< 2.0 U	< 2.0 U	< 2.0 U	< 2.0 U	< 2.0 U	< 2.0 U	< 2.0 U	< 2.0 U	< 2.0 U	< 2.0 U	< 2.0 U	< 2.0 U	< 2.0 U	< 2.0 U	11	< 2.0 U	< 2.0 U	< 2.0 U		
CAAI	OUB	Midpoint	9/04/2020	N	SGPP	< 2.0 U	< 2.0 U	< 2.0 U	< 2.0 U	< 2.0 U	< 2.0 U	< 2.0 U	< 2.0 U	< 2.0 U	< 2.0 U	< 2.0 U	< 2.0 U	< 2.0 U	< 2.0 U	6.5	< 2.0 U	< 2.0 U	< 2.0 U		
1366	East Rd	CAAI	OUA	Raw	5/10/2016	N	VT DEC	--	--	--	--	--	--	--	--	6.48	--	--	--	< 13 U	69	--	--	--	
		CAAI	OUA	Influent	6/24/2016	N	SGPP	--	--	--	--	--	< 90 U	--	--	< 10 U	< 30 U	--	< 20 U	< 40 U	61	--	--	--	
		CAAI	OUA	Effluent	6/24/2016	N	SGPP	--	--	--	--	--	< 90 U	--	--	< 10 U	< 30 U	--	< 20 U	< 40 U	< 20 U	--	--	--	
		CAAI	OUA	Influent	8/03/2016	N	SGPP	--	--	--	--	--	< 90 U	--	--	< 10 U	< 30 U	--	< 20 U	< 40 U	48	--	--	--	
		CAAI	OUA	Midpoint	8/03/2016	FD	SGPP	--	--	--	--	--	< 90 U < 9.0 U	--	--	< 10 U < 1.0 U	< 30 U < 3.0 U	--	< 20 U < 2.0 U	< 40 U < 4.0 U	< 20 U < 2.0 U	--	--	--	
		CAAI	OUA	Midpoint	8/03/2016	N	SGPP	--	--	--	--	--	< 90 U < 9.0 U	--	--	< 10 U < 1.0 U	< 30 U < 3.0 U	--	< 20 U < 2.0 U	< 40 U < 4.0 U	< 20 U < 2.0 U	--	--	--	
		CAAI	OUA	Influent	9/30/2016	N	SGPP	--	--	--	--	--	< 90 U	--	--	< 10 U	< 30 U	--	< 20 U	< 40 U	29	--	--	--	
		CAAI	OUA	Midpoint	9/30/2016	N	SGPP	--	--	--	--	--	< 90 U	--	--	< 10 U	< 30 U	--	< 20 U	< 40 U	< 20 U	--	--	--	
		CAAI	OUA	Influent	6/14/2017	N	VT DEC	--	--	--	--	--	< 6.6 U	< 0.90 U	< 1.9 U	5.31	3.87 J	5.02	< 1.5 U	12.5	56.2	< 2.8 U	< 3.2 U	< 1.0 U	
		CAAI	OUA	Midpoint	6/14/2017	N	VT DEC	--	--	--	--	--	< 6.6 U	< 0.90 U	< 1.9 U	< 0.80 U	< 2.8 U	< 1.3 U	< 1.5 U	< 1.7 U	< 1.2 U	< 2.8 U	< 3.2 U	< 1.0 U	
		CAAI	OUA	Midpoint	8/02/2018	N	VT DEC	--	--	--	--	--	< 1.7 U	< 1.7 U	< 1.7 U	< 1.7 U	< 1.7 U	< 1.7 U	< 1.7 U	< 1.7 U	< 1.7 U	< 1.7 U	< 1.7 U	< 1.7 U	
		CAAI	OUA	Influent	8/02/2018	N	VT DEC	--	--	--	--	--	4.3	< 1.7 U	< 1.7 U	5.3	3.8	5.6	< 1.7 U	15	58	< 1.7 U	< 1.7 U	< 1.7 U	
		CAAI	OUA	Midpoint	8/21/2019	N	VT DEC	--	--	--	--	--	< 1.7 U	< 1.7 U	< 1.7 U	< 1.7 U	< 1.7 U	< 1.7 U	< 1.7 U	< 1.7 U	< 1.7 U	< 1.7 U	< 1.7 U	< 1.7 U	
		CAAI	OUA	Influent	8/21/2019	N	VT DEC	--	--	--	--	--	4.0	< 1.7 U	< 1.7 U	4.4	3.9	5.0	< 1.7 U	18	53	< 1.7 U	< 1.7 U	< 1.7 U	
		CAAI	OUA	Influent	11/12/2020	N	SGPP	< 2.0 U	< 2.0 U	< 2.0 U	< 2.0 U	< 2.0 U	< 2.0 U	< 2.0 U	< 2.0 U	< 2.0 U	< 2.0 U	< 2.0 U	< 2.0 U	< 2.0 U	< 2.0 U	13	49	< 2.0 U	< 2.0 U
CAAI	OUA	Midpoint	11/12/2020	N	SGPP	< 2.0 U	< 2.0 U	< 2.0 U	< 2.0 U	< 2.0 U	< 2.0 U	< 2.0 U	< 2.0 U	< 2.0 U	< 2.0 U	< 2.0 U	< 2.0 U	< 2.0 U	< 2.0 U	< 2.0 U	< 2.0 U	< 2.0 U			

Table D2
2016-2020 Analytical Results for Private Wells with POET Systems
2020 Annual Monitoring Report
Bennington and North Bennington, VT
Saint-Gobain Performance Plastics

Street #	Street	Corrective Action Area	Operable Unit	Sampling Location	Sample Date	Sample Type	Sampling Entity	Parameter [ng/l]																			
								11CL-PF3OUdS	HFPO-DA	ADONA	9CL-PF3ONS	N-EtFOSAA	MeFOSAA	PFBS	PFDA	PFDoA / PFDoDA	PFHpA	PFHxS	PFHxA	PFNA	PFOS	PFOA	PFTA / PFTeDA / PFTeA	PFTrDA / PFTriA	PFUnA / PFUnDA		
1747	East Rd	CAAI	OUB	Raw	6/01/2016	N	VT DEC	--	--	--	--	--	--	--	--	--	< 3.3 U	--	--	--	< 13 U	11.2	--	--	--		
		CAAI	OUB	Raw	9/29/2016	N	VT DEC	--	--	--	--	--	--	--	--	--	1.33 J	--	--	--	< 3.8 U	27.7	--	--	--		
		CAAI	OUB	Influent	1/16/2017	N	SGPP	--	--	--	--	--	< 2.0 U	< 2.0 U	< 2.0 U	< 2.0 U	< 2.0 U	< 2.0 U	< 2.0 U	< 2.0 U	< 2.0 U	14	< 2.0 U	< 2.0 U	< 2.0 U		
		CAAI	OUB	Effluent	1/16/2017	N	SGPP	--	--	--	--	--	< 2.0 U	< 2.0 U	< 2.0 U	< 2.0 U	< 2.0 U	< 2.0 U	< 2.0 U	< 2.0 U	< 2.0 U	< 2.0 U	< 2.0 U	< 2.0 U	< 2.0 U	< 2.0 U	
		CAAI	OUB	Influent	2/24/2017	N	SGPP	--	--	--	--	--	< 2.0 U	< 2.0 U	< 2.0 U	< 2.0 U	< 2.0 U	< 2.0 U	< 2.0 U	< 2.0 U	< 2.0 U	< 2.0 U	17	< 2.0 U	< 2.0 U	< 2.0 U	
		CAAI	OUB	Midpoint	2/24/2017	N	SGPP	--	--	--	--	--	< 2.0 U	< 2.0 U	< 2.0 U	< 2.0 U	< 2.0 U	< 2.0 U	< 2.0 U	< 2.0 U	< 2.0 U	< 2.0 U	2.8	< 2.0 U	< 2.0 U	< 2.0 U	
		CAAI	OUB	Influent	3/24/2017	N	SGPP	--	--	--	--	--	< 2.0 U	< 2.0 U	< 2.0 U	< 2.0 U	< 2.0 U	< 2.0 U	< 2.0 U	< 2.0 U	< 2.0 U	< 2.0 U	17	< 2.0 U	< 2.0 U	< 2.0 U	
		CAAI	OUB	Midpoint	3/24/2017	N	SGPP	--	--	--	--	--	< 2.0 U	< 2.0 U	< 2.0 U	< 2.0 U	< 2.0 U	< 2.0 U	< 2.0 U	< 2.0 U	< 2.0 U	< 2.0 U	< 2.0 U	< 2.0 U	< 2.0 U	< 2.0 U	
		CAAI	OUB	Midpoint	11/08/2017	FD	VT DEC	--	--	--	--	--	< 6.6 U	< 0.90 U	< 1.9 U	< 0.80 U	< 2.8 U	< 1.3 U	< 1.5 U	< 1.7 U	< 1.2 U	< 2.8 U	< 3.2 U	< 1.0 U	< 1.0 U	< 1.0 U	
		CAAI	OUB	Influent	11/08/2017	N	VT DEC	--	--	--	--	--	< 6.6 U	< 0.90 U	< 1.9 U	1.43 J	< 2.8 U	< 1.3 U	< 1.5 U	< 1.7 U	24.5	< 2.8 U	< 3.2 U	< 1.0 U	< 1.0 U	< 1.0 U	
		CAAI	OUB	Midpoint	11/08/2017	N	VT DEC	--	--	--	--	--	< 6.6 U	< 0.90 U	< 1.9 U	< 0.80 U	< 2.8 U	< 1.3 U	< 1.5 U	< 1.7 U	1.91 J	< 2.8 U	< 3.2 U	< 1.0 U	< 1.0 U	< 1.0 U	
		CAAI	OUB	Effluent	11/08/2017	N	VT DEC	--	--	--	--	--	< 6.6 U	< 0.90 U	< 1.9 U	< 0.80 U	< 2.8 U	< 1.3 U	< 1.5 U	< 1.7 U	< 1.2 U	< 2.8 U	< 3.2 U	< 1.0 U	< 1.0 U	< 1.0 U	
		CAAI	OUB	Effluent	5/31/2018	N	VT DEC	--	--	--	--	--	< 1.7 U	< 1.7 U	< 1.7 U	< 1.7 U	< 1.7 U	< 1.7 U	< 1.7 U	< 1.7 U	< 1.7 U	< 1.7 U	< 1.7 U	< 1.7 U	< 1.7 U	< 1.7 U	
		CAAI	OUB	Midpoint	5/31/2018	N	VT DEC	--	--	--	--	--	< 1.8 U	< 1.8 U	< 1.8 U	< 1.8 U	< 1.8 U	< 1.8 U	< 1.8 U	< 1.8 U	< 1.8 U	2.3	< 1.8 U	< 1.8 U	< 1.8 U	< 1.8 U	
		CAAI	OUB	Influent	5/31/2018	FD	VT DEC	--	--	--	--	--	3.3	< 1.7 U	< 1.7 U	< 1.7 U	< 1.7 U	< 1.7 U	< 1.7 U	< 1.7 U	< 1.7 U	16	< 1.7 U	< 1.7 U	< 1.7 U	< 1.7 U	
		CAAI	OUB	Influent	5/31/2018	N	VT DEC	--	--	--	--	--	2.8	< 1.7 U	< 1.7 U	< 1.7 U	< 1.7 U	< 1.7 U	< 1.7 U	< 1.7 U	< 1.7 U	14	< 1.7 U	< 1.7 U	< 1.7 U	< 1.7 U	
CAAI	OUB	Influent	1/27/2020	N	SGPP	< 2.0 U	< 2.0 U	< 2.0 U	< 2.0 U	< 2.0 U	< 2.0 U	2.5	< 2.0 U	< 2.0 U	9.9	< 2.0 U	7.2	< 2.0 U	2.0	110	< 2.0 U	< 2.0 U	< 2.0 U	< 2.0 U			
CAAI	OUB	Midpoint	1/27/2020	N	SGPP	< 2.0 U	< 2.0 U	< 2.0 U	< 2.0 U	< 2.0 U	< 2.0 U	< 2.0 U	< 2.0 U	< 2.0 U	< 2.0 U	< 2.0 U	< 2.0 U	< 2.0 U	< 2.0 U	< 2.0 U	< 2.0 U	< 2.0 U	< 2.0 U	< 2.0 U			
69	Gulley Ln	CAAI	OUB	Raw	6/07/2016	N	VT DEC	--	--	--	--	--	--	--	--	< 3.3 U	--	--	--	< 13 U	20.6	--	--	--			
		CAAI	OUB	Influent	10/25/2016	N	SGPP	--	--	--	--	--	< 2.0 U	< 2.0 U	< 2.0 U	< 2.0 U	< 2.0 U	< 2.0 U	< 2.0 U	< 2.0 U	< 2.0 U	22	< 2.0 U	< 2.0 U	< 2.0 U		
		CAAI	OUB	Effluent	10/25/2016	N	SGPP	--	--	--	--	--	< 2.0 U	< 2.0 U	< 2.0 U	< 2.0 U	< 2.0 U	< 2.0 U	< 2.0 U	< 2.0 U	< 2.0 U	< 2.0 U	< 2.0 U	< 2.0 U	< 2.0 U		
		CAAI	OUB	Midpoint	1/18/2017	N	SGPP	--	--	--	--	--	< 2.0 U	< 2.0 U	< 2.0 U	< 2.0 U	< 2.0 U	< 2.0 U	< 2.0 U	< 2.0 U	< 2.0 U	< 2.0 U	< 2.0 U	< 2.0 U	< 2.0 U	< 2.0 U	
		CAAI	OUB	Influent	1/18/2017	N	SGPP	--	--	--	--	--	< 2.0 U	< 2.0 U	< 2.0 U	< 2.0 U	< 2.0 U	< 2.0 U	< 2.0 U	< 2.0 U	< 2.0 U	2.9	25	< 2.0 U	< 2.0 U	< 2.0 U	
		CAAI	OUB	Influent	2/24/2017	N	SGPP	--	--	--	--	--	< 2.0 U	< 2.0 U	< 2.0 U	2.7	< 2.0 U	< 2.0 U	< 2.0 U	< 2.0 U	3.3	45	< 2.0 U	< 2.0 U	< 2.0 U	< 2.0 U	
		CAAI	OUB	Midpoint	2/24/2017	N	SGPP	--	--	--	--	--	< 2.0 U	< 2.0 U	< 2.0 U	< 2.0 U	< 2.0 U	< 2.0 U	< 2.0 U	< 2.0 U	< 2.0 U	< 2.0 U	< 2.0 U	< 2.0 U	< 2.0 U	< 2.0 U	
		CAAI	OUB	Influent	6/05/2018	N	SGPP	--	--	--	--	--	< 2.0 U	< 2.0 U	< 2.0 U	2.0	< 2.0 U	< 2.0 U	< 2.0 U	< 2.0 U	2.0	32	< 2.0 U	< 2.0 U	< 2.0 U	< 2.0 U	< 2.0 U
		CAAI	OUB	Midpoint	6/05/2018	N	SGPP	--	--	--	--	--	< 2.0 U	< 2.0 U	< 2.0 U	< 2.0 U	< 2.0 U	< 2.0 U	< 2.0 U	< 2.0 U	< 2.0 U	< 2.0 U	< 2.0 U	< 2.0 U	< 2.0 U	< 2.0 U	< 2.0 U
		CAAI	OUB	Midpoint	1/15/2019	N	VT DEC	--	--	--	--	--	< 1.7 U	< 1.7 U	< 1.7 U	< 1.7 U	< 1.7 U	< 1.7 U	< 1.7 U	< 1.7 U	< 1.7 U	< 1.7 U	< 1.7 U	< 1.7 U	< 1.7 U	< 1.7 U	< 1.7 U
		CAAI	OUB	Influent	1/15/2019	N	VT DEC	--	--	--	--	--	< 1.7 U	< 1.7 U	< 1.7 U	2.1	< 1.7 U	< 1.7 U	< 1.7 U	< 1.7 U	2.5	40	< 1.7 U	< 1.7 U	< 1.7 U	< 1.7 U	< 1.7 U
		CAAI	OUB	Influent	6/17/2019	N	SGPP	--	--	--	--	--	< 2.0 U	< 2.0 U	< 2.0 U	3.2	< 2.0 U	< 2.0 U	< 2.0 U	< 2.0 U	2.8	57	< 2.0 U	< 2.0 U	< 2.0 U	< 2.0 U	< 2.0 U
CAAI	OUB	Midpoint	6/17/2019	N	SGPP	--	--	--	--	--	< 2.0 U	< 2.0 U	< 2.0 U	< 2.0 U	< 2.0 U	< 2.0 U	< 2.0 U	< 2.0 U	< 2.0 U	< 2.0 U	< 2.0 U	< 2.0 U	< 2.0 U	< 2.0 U	< 2.0 U		
91	Gulley Ln	CAAI	OUB	Raw	6/07/2016	N	VT DEC	--	--	--	--	--	--	--	--	ND U	--	--	--	ND U	20.6	--	--	--			
		CAAI	OUB	Influent	10/25/2016	N	SGPP	--	--	--	--	--	< 2.0 U	< 2.0 U	< 2.0 U	< 2.0 U	< 2.0 U	< 2.0 U	< 2.0 U	< 2.0 U	< 2.0 U	21	< 2.0 U	< 2.0 U	< 2.0 U	< 2.0 U	
		CAAI	OUB	Effluent	10/25/2016	N	SGPP	--	--	--	--	--	< 2.0 U	< 2.0 U	< 2.0 U	< 2.0 U	< 2.0 U	< 2.0 U	< 2.0 U	< 2.0 U	< 2.0 U	< 2.0 U	< 2.0 U	< 2.0 U	< 2.0 U	< 2.0 U	
		CAAI	OUB	Influent	12/07/2016	N	SGPP	--	--	--	--	--	< 2.0 U	< 2.0 U	< 2.0 U	< 2.0 U	< 2.0 U	< 2.0 U	< 2.0 U	< 2.0 U	< 2.0 U	< 2.0 U	3.0	26	< 2.0 U	< 2.0 U	< 2.0 U
		CAAI	OUB	Midpoint	12/07/2016	N	SGPP	--	--	--	--	--	< 2.0 U	< 2.0 U	< 2.0 U	< 2.0 U	< 2.0 U	< 2.0 U	< 2.0 U	< 2.0 U	< 2.0 U	< 2.0 U	< 2.0 U	< 2.0 U	< 2.0 U	< 2.0 U	< 2.0 U
		CAAI	OUB	Influent	1/18/2017	N	SGPP	--	--	--	--	--	< 2.0 U	< 2.0 U	< 2.0 U	2.4	< 2.0 U	< 2.0 U	< 2.0 U	< 2.0 U	2.8	37	< 2.0 U	< 2.0 U	< 2.0 U	< 2.0 U	< 2.0 U
		CAAI	OUB	Midpoint	1/18/2017	N	SGPP	--	--	--	--	--	< 2.0 U	< 2.0 U	< 2.0 U	< 2.0 U	< 2.0 U	< 2.0 U	< 2.0 U	< 2.0 U	< 2.0 U	< 2.0 U	< 2.0 U	< 2.0 U	< 2.0 U	< 2.0 U	< 2.0 U
		CAAI	OUB	Influent	6/05/2018	N	SGPP	--	--	--	--	--	< 2.0 U	< 2.0 U	< 2.0 U	< 2.0 U	< 2.0 U	< 2.0 U	< 2.0 U	< 2.0 U	< 2.0 U	< 2.0 U	32	< 2.0 U	< 2.0 U	< 2.0 U	< 2.0 U
		CAAI	OUB	Midpoint	6/05/2018	N	SGPP	--	--	--	--	--	< 2.0 U	< 2.0 U	< 2.0 U	< 2.0 U	< 2.0 U	< 2.0 U	< 2.0 U	< 2.0 U	< 2.0 U	< 2.0 U	< 2.0 U	< 2.0 U	< 2.0 U	< 2.0 U	< 2.0 U
		CAAI	OUB	Midpoint	11/20/2018	N	VT DEC	--	--	--	--	--	< 1.7 U	< 1.7 U	< 1.7 U	< 1.7 U	< 1.7 U	< 1.7 U	< 1.7 U	< 1.7 U	< 1.7 U	< 1.7 U	< 1.7 U	< 1.7 U	< 1.7 U	< 1.7 U	< 1.7 U
		CAAI	OUB	Influent	11/20/2018	N	VT DEC	--	--	--	--	--	< 1.7 U	< 1.7 U	< 1.7 U	2.5	< 1.7 U	< 1.7 U	< 1.7 U	< 1.7 U	4.2	40	< 1.7 U	< 1.7 U	< 1.7 U	< 1.7 U	< 1.7 U
		CAAI	OUB	Influent	6/17/2019	N	SGPP	--	--	--	--	--	< 2.0 U	< 2.0 U	< 2.0 U	3.0	< 2.0 U	< 2.0 U	< 2.0 U	< 2.0 U	3.5	51	< 2.0 U	< 2.0 U	< 2.0 U	< 2.0 U	< 2.0 U
		CAAI	OUB	Midpoint	6/17/2019	N	SGPP	--	--	--	--	--	< 2.0 U	< 2.0 U	< 2.0 U	< 2.0 U	< 2.0 U	< 2.0 U	< 2.0 U	< 2.0 U	< 2.0 U	< 2.0 U	< 2.0 U	< 2.0 U	< 2.0 U	< 2.0 U	< 2.0 U
CAAI	OUB	Effluent	7/31/2020	N	SGPP	< 2.0 U	< 2.0 U	< 2.0 U	< 2.0 U	< 2.0 U	< 2.0 U	< 2.0 U	< 2.0 U	< 2.0 U	< 2.0 U	< 2.0 U	< 2.0 U	< 2.0 U	3.1	31	< 2.0 U	< 2.0 U	< 2.0 U	< 2.0 U	< 2.0 U		

Table D2
2016-2020 Analytical Results for Private Wells with POET Systems
2020 Annual Monitoring Report
Bennington and North Bennington, VT
Saint-Gobain Performance Plastics

Street #	Street	Corrective Action Area	Operable Unit	Sampling Location	Sample Date	Sample Type	Sampling Entity	Parameter [ng/l]																			
								11CL-PF3OUdS	HFPO-DA	ADONA	9CL-PF3ONS	N-EtFOSAA	MeFOSAA	PFBS	PFDA	PFDoA / PFDoDA	PFHpA	PFHxS	PFHxA	PFNA	PFOS	PFOA	PFTA / PFTeDA / PFTeA	PFTTrDA / PFTriA	PFUnA / PFUnDA		
748	Harvest Hills Dr	CAAI	OUB	Raw	9/25/2017	N	VT DEC	--	--	--	--	--	--	< 9.0 U	--	--	< 2.0 U	< 3.0 U	--	< 2.0 U	< 4.0 U	10	--	--	--		
		CAAI	OUB	Raw	10/19/2017	N	VT DEC	--	--	--	--	--	--	< 6.6 U	< 0.9 U	< 1.9 U	< 0.8 U	< 2.8 U	< 1.3 U	< 1.5 U	< 1.7 U	4.44	< 2.8 U	< 3.2 U	< 1 U		
		CAAI	OUB	Raw	4/30/2018	N	VT DEC	--	--	--	--	--	--	< 6.6 U	< 0.9 U	< 1.9 U	10.3	< 2.8 U	9.01	< 1.5 U	< 1.7 U	123	< 2.8 U	< 3.2 U	< 1 U		
		CAAI	OUB	Raw	5/30/2018	N	VT DEC	--	--	--	--	--	--	< 3.6 U	< 1.2 U	< 0.95 U	5.49	< 1.3 U	4.66	< 1.3 U	< 1.5 U	65.9	< 0.88 U	< 0.97 U	< 1.2 U		
		CAAI	OUB	Influent	7/17/2018	N	SGPP	--	--	--	--	--	--	< 2.0 U	< 2.0 U	< 2.0 U	< 2.0 U	< 2.0 U	< 2.0 U	< 2.0 U	< 2.0 U	10	< 2.0 U	< 2.0 U	< 2.0 U		
		CAAI	OUB	Effluent	7/17/2018	N	SGPP	--	--	--	--	--	--	< 2.0 U	< 2.0 U	< 2.0 U	< 2.0 U	< 2.0 U	< 2.0 U	< 2.0 U	< 2.0 U	< 2.0 U	< 2.0 U	< 2.0 U	< 2.0 U	< 2.0 U	
		CAAI	OUB	Influent	8/16/2019	N	SGPP	--	--	--	--	--	--	< 2.0 U	< 2.0 U	< 2.0 U	< 2.0 U	< 2.0 U	< 2.0 U	< 2.0 U	< 2.0 U	< 2.0 U	8.7	< 2.0 U	< 2.0 U	< 2.0 U	
		CAAI	OUB	Midpoint	8/16/2019	N	SGPP	--	--	--	--	--	--	< 2.0 U	< 2.0 U	< 2.0 U	< 2.0 U	< 2.0 U	< 2.0 U	< 2.0 U	< 2.0 U	< 2.0 U	< 2.0 U	< 2.0 U	< 2.0 U	< 2.0 U	
		CAAI	OUB	Influent	9/16/2020	N	SGPP	< 2.0 U	< 2.0 U	< 2.0 U	< 2.0 U	< 2.0 U	< 2.0 U	< 2.0 U	< 2.0 U	< 2.0 U	< 2.0 U	< 2.0 U	< 2.0 U	< 2.0 U	< 2.0 U	< 2.0 U	2.6	< 2.0 U	< 2.0 U	< 2.0 U	
CAAI	OUB	Midpoint	9/16/2020	N	SGPP	< 2.0 U	< 2.0 U	< 2.0 U	< 2.0 U	< 2.0 U	< 2.0 U	< 2.0 U	< 2.0 U	< 2.0 U	< 2.0 U	< 2.0 U	< 2.0 U	< 2.0 U	< 2.0 U	< 2.0 U	< 2.0 U	< 2.0 U	< 2.0 U	< 2.0 U			
155	Harwood Hill Rd	CAAI	OUA	Raw	5/03/2016	N	VT DEC	--	--	--	--	--	--	--	--	--	< 3.3 U	--	--	--	< 13 U	8.72	--	--	--		
		CAAI	OUA	Raw	9/22/2016	N	VT DEC	--	--	--	--	--	--	--	--	--	--	< 1 U	--	--	--	< 3.8 U	4.05 J	--	--	--	
		CAAI	OUA	Raw	4/13/2017	N	SGPP	--	--	--	--	--	--	< 2 U	< 2 U	< 2 U	< 2 U	< 2 U	< 2 U	< 2 U	< 2 U	< 2 U	33	< 2 U	< 2 U	< 2 U	
		CAAI	OUA	Influent	7/06/2017	N	SGPP	--	--	--	--	--	--	< 2.0 U	< 2.0 U	< 2.0 U	< 2.0 U	< 2.0 U	< 2.0 U	< 2.0 U	< 2.0 U	< 2.0 U	20	< 2.0 U	< 2.0 U	< 2.0 U	
		CAAI	OUA	Effluent	7/06/2017	N	SGPP	--	--	--	--	--	--	< 2.0 U	< 2.0 U	< 2.0 U	< 2.0 U	< 2.0 U	< 2.0 U	< 2.0 U	< 2.0 U	< 2.0 U	< 2.0 U	< 2.0 U	< 2.0 U	< 2.0 U	
		CAAI	OUA	Influent	8/24/2017	N	SGPP	--	--	--	--	--	--	< 2.0 U	< 2.0 U	< 2.0 U	< 2.0 U	< 2.0 U	< 2.0 U	< 2.0 U	< 2.0 U	< 2.0 U	< 2.0 U	< 2.0 U	< 2.0 U	< 2.0 U	< 2.0 U
		CAAI	OUA	Midpoint	8/24/2017	N	SGPP	--	--	--	--	--	--	< 2.0 U	< 2.0 U	< 2.0 U	< 2.0 U	< 2.0 U	< 2.0 U	< 2.0 U	< 2.0 U	< 2.0 U	< 2.0 U	< 2.0 U	< 2.0 U	< 2.0 U	< 2.0 U
		CAAI	OUA	Influent	10/03/2017	N	SGPP	--	--	--	--	--	--	< 2.0 U	< 2.0 U	< 2.0 U	< 2.0 U	< 2.0 U	< 2.0 U	< 2.0 U	< 2.0 U	< 2.0 U	< 2.0 U	7.0	< 2.0 U	< 2.0 U	< 2.0 U
		CAAI	OUA	Midpoint	10/03/2017	N	SGPP	--	--	--	--	--	--	< 2.0 U	< 2.0 U	< 2.0 U	< 2.0 U	< 2.0 U	< 2.0 U	< 2.0 U	< 2.0 U	< 2.0 U	< 2.0 U	< 2.0 U	< 2.0 U	< 2.0 U	< 2.0 U
		CAAI	OUA	Influent	11/20/2018	N	VT DEC	--	--	--	--	--	--	< 1.7 U	< 1.7 U	< 1.7 U	< 1.7 U	< 1.7 U	< 1.7 U	< 1.7 U	< 1.7 U	< 1.7 U	< 1.7 U	< 1.7 U	< 1.7 U	< 1.7 U	< 1.7 U
		CAAI	OUA	Midpoint	11/20/2018	N	VT DEC	--	--	--	--	--	--	< 1.7 U	< 1.7 U	< 1.7 U	< 1.7 U	< 1.7 U	< 1.7 U	< 1.7 U	< 1.7 U	< 1.7 U	< 1.7 U	< 1.7 U	< 1.7 U	< 1.7 U	< 1.7 U
		CAAI	OUA	Influent	12/03/2019	N	SGPP	--	--	--	--	--	--	< 2.0 U	< 2.0 U	< 2.0 U	< 2.0 U	< 2.0 U	< 2.0 U	< 2.0 U	< 2.0 U	< 2.0 U	< 2.0 U	23	< 2.0 U	< 2.0 U	< 2.0 U
CAAI	OUA	Midpoint	12/03/2019	N	SGPP	--	--	--	--	--	--	< 2.0 U	< 2.0 U	< 2.0 U	< 2.0 U	< 2.0 U	< 2.0 U	< 2.0 U	< 2.0 U	< 2.0 U	< 2.0 U	3.6	< 2.0 U	< 2.0 U	< 2.0 U		
CAAI	OUA	Midpoint	1/15/2020	N	SGPP	< 2.0 U	< 2.0 U	< 2.0 U	< 2.0 U	< 2.0 U	< 2.0 U	< 2.0 U	< 2.0 U	< 2.0 U	< 2.0 U	< 2.0 U	< 2.0 U	< 2.0 U	< 2.0 U	< 2.0 U	< 2.0 U	< 2.0 U	< 2.0 U	< 2.0 U	< 2.0 U		
162	Harwood Hill Rd	CAAI	OUA	Raw	6/06/2017	N	VT DEC	--	--	--	--	--	--	< 6.6 U	< 0.9 U	< 1.9 U	< 0.8 U	< 2.8 U	< 1.3 U	< 1.5 U	< 1.7 U	< 1.2 U	< 2.8 U	< 3.2 U	< 1 U		
		CAAI	OUA	Raw	10/17/2017	N	VT DEC	--	--	--	--	--	--	< 6.6 U	< 0.9 U	< 1.9 U	12.6	< 2.8 U	11.8	3.7 J	4.03 J	73.6	< 2.8 U	< 3.2 U	< 1.0 U		
		CAAI	OUA	Raw	4/30/2018	N	VT DEC	--	--	--	--	--	--	< 6.6 U	< 0.9 U	< 1.9 U	6.79	< 2.8 U	6.84	1.59 J	2.22 J	39.4	< 2.8 U	< 3.2 U	< 1 U		
		CAAI	OUA	Influent	7/23/2018	N	SGPP	--	--	--	--	--	--	< 2.0 U	< 2.0 U	< 2.0 U	8.4	< 2.0 U	5.7	2.7	4.2	64	< 2.0 U	< 2.0 U	< 2.0 U		
		CAAI	OUA	Effluent	7/23/2018	N	SGPP	--	--	--	--	--	--	< 2.0 U	< 2.0 U	< 2.0 U	< 2.0 U	< 2.0 U	< 2.0 U	< 2.0 U	< 2.0 U	< 2.0 U	< 2.0 U	< 2.0 U	< 2.0 U	< 2.0 U	
563	Harwood Hill Rd	CAAI	OUA	Raw	7/01/2016	N	VT DEC	--	--	--	--	--	--	--	--	--	4.54	--	--	--	< 13 U	92.7	--	--	--		
		CAAI	OUA	Influent	8/23/2016	N	SGPP	--	--	--	--	--	--	< 2.5 U	--	--	< 2.5 U	< 2.5 U	--	< 2.5 U	< 2.5 U	99	--	--	--		
		CAAI	OUA	Effluent	8/23/2016	N	SGPP	--	--	--	--	--	--	< 2.5 U	--	--	< 2.5 U	< 2.5 U	--	< 2.5 U	< 2.5 U	< 2.5 U	--	--	--		
		CAAI	OUA	Influent	9/28/2016	N	SGPP	--	--	--	--	--	--	< 90 U	--	--	< 10 U	< 30 U	--	< 20 U	< 40 U	78	--	--	--		
		CAAI	OUA	Midpoint	9/28/2016	N	SGPP	--	--	--	--	--	--	< 90 U	--	--	< 10 U	< 30 U	--	< 20 U	< 40 U	< 20 U	--	--	--		
		CAAI	OUA	Influent	10/28/2016	N	SGPP	--	--	--	--	--	--	< 2.0 U	< 2.0 U	< 2.0 U	2.9	< 2.0 U	< 2.0 U	< 2.0 U	< 2.0 U	< 2.0 U	76	< 2.0 U	< 2.0 U	< 2.0 U	
		CAAI	OUA	Midpoint	10/28/2016	N	SGPP	--	--	--	--	--	--	< 2.0 U	< 2.0 U	< 2.0 U	< 2.0 U	< 2.0 U	< 2.0 U	< 2.0 U	< 2.0 U	< 2.0 U	< 2.0 U	< 2.0 U	< 2.0 U	< 2.0 U	
		CAAI	OUA	Influent	11/30/2017	N	SGPP	--	--	--	--	--	--	< 2.0 U	< 2.0 U	< 2.0 U	3.5	< 2.0 U	< 2.0 U	< 2.0 U	< 2.0 U	< 2.0 U	97	< 2.0 U	< 2.0 U	< 2.0 U	
		CAAI	OUA	Midpoint	11/30/2017	N	SGPP	--	--	--	--	--	--	< 2.0 U	< 2.0 U	< 2.0 U	< 2.0 U	< 2.0 U	< 2.0 U	< 2.0 U	< 2.0 U	< 2.0 U	< 2.0 U	< 2.0 U	< 2.0 U	< 2.0 U	
		CAAI	OUA	Midpoint	9/12/2018	N	VT DEC	--	--	--	--	--	--	< 1.7 U	< 1.7 U	< 1.7 U	< 1.7 U	< 1.7 U	< 1.7 U	< 1.7 U	< 1.7 U	< 1.7 U	< 1.7 U	< 1.7 U	< 1.7 U	< 1.7 U	
		CAAI	OUA	Influent	9/12/2018	N	VT DEC	--	--	--	--	--	--	< 1.7 U	< 1.7 U	< 1.7 U	5.0	< 1.7 U	1.7	< 1.7 U	< 1.7 U	< 1.7 U	110	< 1.7 U	< 1.7 U	< 1.7 U	
		CAAI	OUA	Influent	2/05/2020	N	SGPP	< 2.0 U	< 2.0 U	< 2.0 U	< 2.0 U	< 2.0 U	< 2.0 U	< 2.0 U	< 2.0 U	< 2.0 U	< 2.0 U	< 2.0 U	< 2.0 U	< 2.0 U	< 2.0 U	< 2.0 U	100	< 2.0 U	< 2.0 U	< 2.0 U	
CAAI	OUA	Midpoint	2/05/2020	N	SGPP	< 2.0 U	< 2.0 U	< 2.0 U	< 2.0 U	< 2.0 U	< 2.0 U	< 2.0 U	< 2.0 U	< 2.0 U	< 2.0 U	< 2.0 U	< 2.0 U	< 2.0 U	< 2.0 U	< 2.0 U	< 2.0 U	< 2.0 U	< 2.0 U	< 2.0 U			

Table D2
2016-2020 Analytical Results for Private Wells with POET Systems
2020 Annual Monitoring Report
Bennington and North Bennington, VT
Saint-Gobain Performance Plastics

Street #	Street	Corrective Action Area	Operable Unit	Sampling Location	Sample Date	Sample Type	Sampling Entity	Parameter [ng/l]																	
								11CL-PF3OUdS	HFPO-DA	ADONA	9CL-PF3ONS	N-EtFOSAA	MeFOSAA	PFBS	PFDA	PFDoA / PFDoDA	PFHpA	PFHxS	PFHxA	PFNA	PFOS	PFOA	PFTA / PFTeDA / PFTeA	PFTTrDA / PFTriA	PFUnA / PFUnDA
583	Harwood Hill Rd	CAAI	OUA	Raw	7/01/2016	N	VT DEC	--	--	--	--	--	--	--	--	4.59	--	--	--	< 13 U	73.8	--	--	--	
		CAAI	OUA	Influent	8/23/2016	N	SGPP	--	--	--	--	--	< 2.5 U	--	--	13	< 2.5 U	--	< 2.5 U	< 2.5 U	290	--	--	--	
		CAAI	OUA	Effluent	8/23/2016	N	SGPP	--	--	--	--	--	< 2.5 U	--	--	< 2.5 U	< 2.5 U	--	< 2.5 U	< 2.5 U	< 2.5 U	< 2.5 U	--	--	--
		CAAI	OUA	Influent	9/28/2016	N	SGPP	--	--	--	--	--	< 90 U	--	--	< 10 U	< 30 U	--	< 20 U	< 40 U	120	--	--	--	
		CAAI	OUA	Midpoint	9/28/2016	N	SGPP	--	--	--	--	--	< 90 U	--	--	< 10 U	< 30 U	--	< 20 U	< 40 U	< 20 U	--	--	--	
		CAAI	OUA	Influent	10/28/2016	N	SGPP	--	--	--	--	--	< 2.0 U	< 2.0 U	< 2.0 U	8.8	< 2.0 U	3.4	< 2.0 U	< 2.0 U	200	< 2.0 U	< 2.0 U	< 2.0 U	
		CAAI	OUA	Midpoint	10/28/2016	N	SGPP	--	--	--	--	--	< 2.0 U	< 2.0 U	< 2.0 U	< 2.0 U	< 2.0 U	< 2.0 U	< 2.0 U	< 2.0 U	< 2.0 U	< 2.0 U	< 2.0 U	< 2.0 U	
		CAAI	OUA	Influent	6/29/2017	N	SGPP	--	--	--	--	--	< 2.0 U	< 2.0 U	< 2.0 U	7.2	< 2.0 U	2.1	< 2.0 U	< 2.0 U	170	< 2.0 U	< 2.0 U	< 2.0 U	
		CAAI	OUA	Midpoint	6/29/2017	N	SGPP	--	--	--	--	--	< 2.0 U	< 2.0 U	< 2.0 U	< 2.0 U	< 2.0 U	< 2.0 U	< 2.0 U	< 2.0 U	< 2.0 U	< 2.0 U	< 2.0 U	< 2.0 U	
		CAAI	OUA	Influent	1/25/2018	N	SGPP	--	--	--	--	--	< 2.0 U	< 2.0 U	< 2.0 U	5.2	< 2.0 U	< 2.0 U	< 2.0 U	< 2.0 U	130	< 2.0 U	< 2.0 U	< 2.0 U	
		CAAI	OUA	Midpoint	1/25/2018	N	SGPP	--	--	--	--	--	< 2.0 U	< 2.0 U	< 2.0 U	< 2.0 U	< 2.0 U	< 2.0 U	< 2.0 U	< 2.0 U	< 2.0 U	< 2.0 U	< 2.0 U	< 2.0 U	
		CAAI	OUA	Midpoint	9/12/2018	N	VT DEC	--	--	--	--	--	< 1.7 U	< 1.7 U	< 1.7 U	< 1.7 U	< 1.7 U	< 1.7 U	< 1.7 U	< 1.7 U	< 1.7 U	< 1.7 U	< 1.7 U	< 1.7 U	
		CAAI	OUA	Influent	9/12/2018	N	VT DEC	--	--	--	--	--	< 1.7 U	< 1.7 U	< 1.7 U	7.2	< 1.7 U	2.0	< 1.7 U	< 1.7 U	160	< 1.7 U	< 1.7 U	< 1.7 U	
		CAAI	OUA	Influent	2/05/2020	N	SGPP	< 2.0 U	< 2.0 U	< 2.0 U	< 2.0 U	< 2.0 U	< 2.0 U	< 2.0 U	< 2.0 U	< 2.0 U	5.8	< 2.0 U	< 2.0 U	< 2.0 U	< 2.0 U	130	< 2.0 U	< 2.0 U	< 2.0 U
CAAI	OUA	Midpoint	2/05/2020	N	SGPP	< 2.0 U	< 2.0 U	< 2.0 U	< 2.0 U	< 2.0 U	< 2.0 U	< 2.0 U	< 2.0 U	< 2.0 U	< 2.0 U	< 2.0 U	< 2.0 U	< 2.0 U	< 2.0 U	< 2.0 U	< 2.0 U	< 2.0 U			
782	Harwood Hill Rd	CAAI	OUA	Raw	8/16/2016	N	VT DEC	--	--	--	--	--	--	--	6.14	--	--	--	4.87	116	--	--	--		
		CAAI	OUA	Influent	11/09/2016	N	SGPP	--	--	--	--	--	< 2.0 U	< 2.0 U	< 2.0 U	5.9	< 2.0 U	2.2	< 2.0 U	2.7	140	< 2.0 U	< 2.0 U	< 2.0 U	
		CAAI	OUA	Effluent	11/09/2016	N	SGPP	--	--	--	--	--	< 2.0 U	< 2.0 U	< 2.0 U	< 2.0 U	< 2.0 U	< 2.0 U	< 2.0 U	< 2.0 U	< 2.0 U	< 2.0 U	< 2.0 U		
		CAAI	OUA	Midpoint	11/09/2016	N	SGPP	--	--	--	--	--	< 2.0 U	< 2.0 U	< 2.0 U	< 2.0 U	< 2.0 U	< 2.0 U	< 2.0 U	< 2.0 U	< 2.0 U	< 2.0 U	< 2.0 U		
		CAAI	OUA	Influent	12/07/2016	N	SGPP	--	--	--	--	--	< 2.0 U	< 2.0 U	< 2.0 U	6.2	< 2.0 U	2.3	< 2.0 U	2.7	140	< 2.0 U	< 2.0 U	< 2.0 U	
		CAAI	OUA	Midpoint	12/07/2016	N	SGPP	--	--	--	--	--	< 2.0 U	< 2.0 U	< 2.0 U	< 2.0 U	< 2.0 U	< 2.0 U	< 2.0 U	< 2.0 U	< 2.0 U	< 2.0 U	< 2.0 U		
		CAAI	OUA	Influent	1/11/2017	N	SGPP	--	--	--	--	--	< 2.0 U	< 2.0 U	< 2.0 U	5.3	< 2.0 U	< 2.0 U	< 2.0 U	2.9	140	< 2.0 U	< 2.0 U	< 2.0 U	
		CAAI	OUA	Midpoint	1/11/2017	N	SGPP	--	--	--	--	--	< 2.0 U	< 2.0 U	< 2.0 U	< 2.0 U	< 2.0 U	< 2.0 U	< 2.0 U	< 2.0 U	< 2.0 U	< 2.0 U	< 2.0 U		
		CAAI	OUA	Influent	1/25/2018	N	SGPP	--	--	--	--	--	< 2.0 U	< 2.0 U	< 2.0 U	6.2	< 2.0 U	2.6	< 2.0 U	2.9	140	< 2.0 U	< 2.0 U	< 2.0 U	
		CAAI	OUA	Midpoint	1/25/2018	N	SGPP	--	--	--	--	--	< 2.0 U	< 2.0 U	< 2.0 U	< 2.0 U	< 2.0 U	< 2.0 U	< 2.0 U	< 2.0 U	13	< 2.0 U	< 2.0 U	< 2.0 U	
		CAAI	OUA	Effluent	2/23/2018	N	SGPP	--	--	--	--	--	< 2.0 U	< 2.0 U	< 2.0 U	< 2.0 U	< 2.0 U	< 2.0 U	< 2.0 U	< 2.0 U	< 2.0 U	< 2.0 U	< 2.0 U		
		CAAI	OUA	Midpoint	3/16/2018	N	SGPP	--	--	--	--	--	< 2.0 U	< 2.0 U	< 2.0 U	< 2.0 U	< 2.0 U	< 2.0 U	< 2.0 U	< 2.0 U	< 2.0 U	< 2.0 U	< 2.0 U		
		CAAI	OUA	Midpoint	3/06/2019	N	VT DEC	--	--	--	--	--	< 1.8 U	< 1.8 U	< 1.8 U	< 1.8 U	< 1.8 U	< 1.8 U	< 1.8 U	< 1.8 U	< 1.8 U	< 1.8 U	< 1.8 U		
		CAAI	OUA	Influent	3/06/2019	N	VT DEC	--	--	--	--	--	< 1.8 U	< 1.8 U	< 1.8 U	5.8	< 1.8 U	2.3	< 1.8 U	2.9	150	< 1.8 U	< 1.8 U	< 1.8 U	
CAAI	OUA	Effluent	7/31/2020	N	SGPP	< 2.0 U	< 2.0 U	< 2.0 U	< 2.0 U	< 2.0 U	< 2.0 U	< 2.0 U	< 2.0 U	< 2.0 U	2.5	< 2.0 U	< 2.0 U	< 2.0 U	< 2.0 U	14	< 2.0 U	< 2.0 U	< 2.0 U		
864	Harwood Hill Rd	CAAI	OUA	Raw	5/11/2016	N	VT DEC	--	--	--	--	--	--	--	6.65	--	--	--	< 13 U	132	--	--	--		
		CAAI	OUA	Influent	7/08/2016	N	SGPP	--	--	--	--	--	< 90 U	--	--	< 10 U	< 30 U	--	< 20 U	< 40 U	130	--	--	--	
		CAAI	OUA	Effluent	7/08/2016	N	SGPP	--	--	--	--	--	< 90 U	--	--	< 10 U	< 30 U	--	< 20 U	< 40 U	< 20 U	--	--	--	
		CAAI	OUA	Influent	8/08/2016	N	SGPP	--	--	--	--	--	< 90 U	--	--	< 10 U	< 30 U	--	< 20 U	< 40 U	130	--	--	--	
		CAAI	OUA	Midpoint	8/08/2016	N	SGPP	--	--	--	--	--	< 90 U	--	--	< 10 U	< 30 U	--	< 20 U	< 40 U	< 20 U	--	--	--	
		CAAI	OUA	Influent	9/19/2016	N	SGPP	--	--	--	--	--	< 90 U	--	--	< 10 U	< 30 U	--	< 20 U	< 40 U	110	--	--	--	
		CAAI	OUA	Midpoint	9/19/2016	N	SGPP	--	--	--	--	--	< 90 U	--	--	< 10 U	< 30 U	--	< 20 U	< 40 U	< 20 U	--	--	--	
		CAAI	OUA	Effluent	9/29/2016	N	SGPP	--	--	--	--	--	< 90 U	--	--	< 10 U	< 30 U	--	< 20 U	< 40 U	< 20 U	--	--	--	
		CAAI	OUA	Influent	10/09/2017	N	SGPP	--	--	--	--	--	2.4	< 2.0 U	< 2.0 U	6.1	< 2.0 U	2.8	< 2.0 U	4.2	140	< 2.0 U	< 2.0 U	< 2.0 U	
		CAAI	OUA	Midpoint	10/09/2017	N	SGPP	--	--	--	--	--	< 2.0 U	< 2.0 U	< 2.0 U	2.6	< 2.0 U	< 2.0 U	< 2.0 U	< 2.0 U	52	< 2.0 U	< 2.0 U	< 2.0 U	
		CAAI	OUA	Effluent	11/02/2017	N	SGPP	--	--	--	--	--	< 2.0 U	< 2.0 U	< 2.0 U	< 2.0 U	< 2.0 U	< 2.0 U	< 2.0 U	< 2.0 U	< 2.0 U	< 2.0 U	< 2.0 U		
		CAAI	OUA	Midpoint	11/21/2017	N	SGPP	--	--	--	--	--	< 2.0 U	< 2.0 U	< 2.0 U	< 2.0 U	< 2.0 U	< 2.0 U	< 2.0 U	< 2.0 U	< 2.0 U	< 2.0 U	< 2.0 U		
		CAAI	OUA	Midpoint	7/16/2018	N	VT DEC	--	--	--	--	--	< 1.7 U	< 1.7 U	< 1.7 U	< 1.7 U	< 1.7 U	< 1.7 U	< 1.7 U	< 1.7 U	< 1.7 U	< 1.7 U			
		CAAI	OUA	Influent	7/16/2018	N	VT DEC	--	--	--	--	--	2.5	< 1.8 U	< 1.8 U	7.6	< 1.8 U	3.5	< 1.8 U	5.0	150	< 1.8 U	< 1.8 U	< 1.8 U	
CAAI	OUA	Influent	12/03/2019	N	SGPP	--	--	--	--	--	2.4	< 2.0 U	< 2.0 U	5.4	< 2.0 U	2.0	< 2.0 U	3.9	110	< 2.0 U	< 2.0 U	< 2.0 U			
CAAI	OUA	Midpoint	12/03/2019	N	SGPP	--	--	--	--	--	< 2.0 U	< 2.0 U	< 2.0 U	< 2.0 U	< 2.0 U	< 2.0 U	< 2.0 U	< 2.0 U	14	< 2.0 U	< 2.0 U	< 2.0 U			
CAAI	OUA	Midpoint	1/15/2020	N	SGPP	< 2.0 U	< 2.0 U	< 2.0 U	< 2.0 U	< 2.0 U	< 2.0 U	< 2.0 U	< 2.0 U	< 2.0 U	< 2.0 U	< 2.0 U	< 2.0 U	< 2.0 U	< 2.0 U	< 2.0 U	< 2.0 U				

Table D2
2016-2020 Analytical Results for Private Wells with POET Systems
2020 Annual Monitoring Report
Bennington and North Bennington, VT
Saint-Gobain Performance Plastics

Street #	Street	Corrective Action Area	Operable Unit	Sampling Location	Sample Date	Sample Type	Sampling Entity	Parameter [ng/l]																	
								11CL-PF3OUdS	HFPO-DA	ADONA	9CL-PF3ONS	N-EtFOSAA	MeFOSAA	PFBS	PFDA	PFDoA / PFDoDA	PFHpA	PFHxS	PFHxA	PFNA	PFOS	PFOA	PFTA / PFTeDA / PFTeA	PFTTrDA / PFTriA	PFUnA / PFUnDA
1042	Harwood Hill Rd	CAAI	OUA	Raw	8/16/2016	N	VT DEC	--	--	--	--	--	--	--	--	6.77	--	--	--	7.18	87.9	--	--	--	
		CAAI	OUA	Influent	10/28/2016	N	SGPP	--	--	--	--	--	2.7	<2.0 U	<2.0 U	6.4	<2.0 U	3.3	<2.0 U	6.1	130	<2.0 U	<2.0 U	<2.0 U	
		CAAI	OUA	Effluent	10/28/2016	N	SGPP	--	--	--	--	--	<2.0 U	<2.0 U	<2.0 U	<2.0 U	<2.0 U	<2.0 U	<2.0 U	<2.0 U	<2.0 U	<2.0 U	<2.0 U	<2.0 U	
		CAAI	OUA	Influent	1/20/2017	N	SGPP	--	--	--	--	--	4.2	<2.0 U	<2.0 U	7.0	2.4	4.7	<2.0 U	7.3	130	<2.0 U	<2.0 U	<2.0 U	
		CAAI	OUA	Midpoint	1/20/2017	N	SGPP	--	--	--	--	--	<2.0 U	<2.0 U	<2.0 U	<2.0 U	<2.0 U	<2.0 U	<2.0 U	<2.0 U	<2.0 U	<2.0 U	<2.0 U	<2.0 U	
		CAAI	OUA	Influent	10/27/2017	N	SGPP	--	--	--	--	--	4.3	<2.0 U	<2.0 U	7.6	2.1	4.7	<2.0 U	9.0	140	<2.0 U	<2.0 U	<2.0 U	
		CAAI	OUA	Midpoint	10/27/2017	N	SGPP	--	--	--	--	--	<2.0 U	<2.0 U	<2.0 U	<2.0 U	<2.0 U	<2.0 U	<2.0 U	<2.0 U	<2.0 U	<2.0 U	<2.0 U	<2.0 U	
		CAAI	OUA	Midpoint	1/15/2019	N	VT DEC	--	--	--	--	--	<1.7 U	<1.7 U	<1.7 U	<1.7 U	<1.7 U	<1.7 U	<1.7 U	<1.7 U	<1.7 U	<1.7 U	<1.7 U	<1.7 U	<1.7 U
		CAAI	OUA	Influent	1/15/2019	FD	VT DEC	--	--	--	--	--	3.0	<1.8 U	<1.8 U	7.5	2.2	4.9	<1.8 U	8.5	140	<1.8 U	<1.8 U	<1.8 U	<1.8 U
		CAAI	OUA	Influent	1/15/2019	N	VT DEC	--	--	--	--	--	3.1	<2.0 U	<2.0 U	7.4	<2.0 U	4.4	<2.0 U	8.7	150	<2.0 U	<2.0 U	<2.0 U	<2.0 U
CAAI	OUA	Influent	1/15/2020	N	SGPP	<2.0 U	<2.0 U	<2.0 U	<2.0 U	<2.0 U	<2.0 U	4.2	<2.0 U	<2.0 U	6.8	2.0	4.3	<2.0 U	9.5	110	<2.0 U	<2.0 U	<2.0 U		
CAAI	OUA	Midpoint	1/15/2020	N	SGPP	<2.0 U	<2.0 U	<2.0 U	<2.0 U	<2.0 U	<2.0 U	<2.0 U	<2.0 U	<2.0 U	<2.0 U	<2.0 U	<2.0 U	<2.0 U	<2.0 U	<2.0 U	<2.0 U	<2.0 U	<2.0 U		
1079	Harwood Hill Rd	CAAI	OUA	Raw	6/01/2016	N	VT DEC	--	--	--	--	--	--	--	--	7.75	--	--	--	<13 U	111	--	--	--	
		CAAI	OUA	Influent	10/12/2016	N	SGPP	--	--	--	--	--	5.0	<2.0 U	<2.0 U	5.6	<2.0 U	3.8	<2.0 U	3.1	110	<2.0 U	<2.0 U	<2.0 U	
		CAAI	OUA	Effluent	10/12/2016	N	SGPP	--	--	--	--	--	<2.0 U	<2.0 U	<2.0 U	<2.0 U	<2.0 U	<2.0 U	<2.0 U	<2.0 U	<2.0 U	<2.0 U	<2.0 U	<2.0 U	
		CAAI	OUA	Influent	11/14/2016	N	SGPP	--	--	--	--	--	4.7	<2.0 U	<2.0 U	4.9	<2.0 U	3.1	<2.0 U	3.0	100	<2.0 U	<2.0 U	<2.0 U	<2.0 U
		CAAI	OUA	Midpoint	11/14/2016	N	SGPP	--	--	--	--	--	4.6	<2.0 U	<2.0 U	5.5	<2.0 U	3.2	<2.0 U	3.4	110	<2.0 U	<2.0 U	<2.0 U	<2.0 U
		CAAI	OUA	Influent	1/12/2017	N	SGPP	--	--	--	--	--	5.4	<2.0 U	<2.0 U	4.5	<2.0 U	2.6	<2.0 U	3.0	99	<2.0 U	<2.0 U	<2.0 U	<2.0 U
		CAAI	OUA	Midpoint	1/12/2017	N	SGPP	--	--	--	--	--	<2.0 U	<2.0 U	<2.0 U	<2.0 U	<2.0 U	<2.0 U	<2.0 U	<2.0 U	<2.0 U	<2.0 U	<2.0 U	<2.0 U	
		CAAI	OUA	Effluent	1/12/2017	N	SGPP	--	--	--	--	--	<2.0 U	<2.0 U	<2.0 U	<2.0 U	<2.0 U	<2.0 U	<2.0 U	<2.0 U	<2.0 U	<2.0 U	<2.0 U	<2.0 U	<2.0 U
		CAAI	OUA	Influent	2/24/2017	N	SGPP	--	--	--	--	--	6.8	<2.0 U	<2.0 U	5.1	<2.0 U	3.1	<2.0 U	3.9	110	<2.0 U	<2.0 U	<2.0 U	<2.0 U
		CAAI	OUA	Midpoint	2/24/2017	N	SGPP	--	--	--	--	--	<2.0 U	<2.0 U	<2.0 U	<2.0 U	<2.0 U	<2.0 U	<2.0 U	<2.0 U	<2.0 U	<2.0 U	<2.0 U	<2.0 U	<2.0 U
CAAI	OUA	Influent	5/31/2018	N	SGPP	--	--	--	--	--	5.6	<2.0 U	<2.0 U	8.0	<2.0 U	5.1	<2.0 U	4.7	140	<2.0 U	<2.0 U	<2.0 U	<2.0 U		
CAAI	OUA	Midpoint	5/31/2018	N	SGPP	--	--	--	--	--	<2.0 U	<2.0 U	<2.0 U	<2.0 U	<2.0 U	<2.0 U	<2.0 U	<2.0 U	<2.0 U	<2.0 U	<2.0 U	<2.0 U	<2.0 U		
1124	Harwood Hill Rd	CAAI	OUA	Raw	5/03/2016	N	VT DEC	--	--	--	--	--	--	--	4.74	--	--	--	<13 U	67.3	--	--	--		
		CAAI	OUA	Influent	6/24/2016	N	SGPP	--	--	--	--	--	<90 U	--	--	<10 U	<30 U	--	<20 U	<40 U	68	--	--	--	
		CAAI	OUA	Effluent	6/24/2016	N	SGPP	--	--	--	--	--	<90 U	--	--	<10 U	<30 U	--	<20 U	<40 U	<20 U	--	--	--	
		CAAI	OUA	Influent	7/29/2016	N	SGPP	--	--	--	--	--	<90 U	--	--	<10 U	<30 U	--	<20 U	<40 U	56	--	--	--	
		CAAI	OUA	Midpoint	7/29/2016	N	SGPP	--	--	--	--	--	<90 U	--	--	<10 U	<30 U	--	<20 U	<40 U	<20 U	--	--	--	
		CAAI	OUA	Influent	10/26/2016	N	SGPP	--	--	--	--	--	<2.0 U	<2.0 U	<2.0 U	3.5	<2.0 U	<2.0 U	<2.0 U	2.7	68	<2.0 U	<2.0 U	<2.0 U	<2.0 U
		CAAI	OUA	Midpoint	10/26/2016	N	SGPP	--	--	--	--	--	<2.0 U	<2.0 U	<2.0 U	<2.0 U	<2.0 U	<2.0 U	<2.0 U	<2.0 U	<2.0 U	<2.0 U	<2.0 U	<2.0 U	
		CAAI	OUA	Influent	10/27/2017	N	SGPP	--	--	--	--	--	<2.0 U	<2.0 U	<2.0 U	4.6	<2.0 U	2.6	<2.0 U	4.0	79	<2.0 U	<2.0 U	<2.0 U	<2.0 U
		CAAI	OUA	Midpoint	10/27/2017	N	SGPP	--	--	--	--	--	<2.0 U	<2.0 U	<2.0 U	<2.0 U	<2.0 U	<2.0 U	<2.0 U	<2.0 U	<2.0 U	<2.0 U	<2.0 U	<2.0 U	<2.0 U
CAAI	OUA	Influent	7/25/2018	N	VT DEC	--	--	--	--	--	<1.8 U	<1.8 U	<1.8 U	4.3	<1.8 U	2.0	<1.8 U	3.5	68	<1.8 U	<1.8 U	<1.8 U	<1.8 U		
CAAI	OUA	Midpoint	7/25/2018	N	VT DEC	--	--	--	--	--	<1.7 U	<1.7 U	<1.7 U	<1.7 U	<1.7 U	<1.7 U	<1.7 U	<1.7 U	<1.7 U	<1.7 U	<1.7 U	<1.7 U	<1.7 U		

Table D2
2016-2020 Analytical Results for Private Wells with POET Systems
2020 Annual Monitoring Report
Bennington and North Bennington, VT
Saint-Gobain Performance Plastics

Street #	Street	Corrective Action Area	Operable Unit	Sampling Location	Sample Date	Sample Type	Sampling Entity	Parameter [ng/l]																		
								11CL-PF3OUdS	HFPO-DA	ADONA	9CL-PF3ONS	N-EtFOSAA	MeFOSAA	PFBS	PFDA	PFDoA / PFDoDA	PFHpA	PFHxS	PFHxA	PFNA	PFOS	PFOA	PFTA / PFTeDA / PFTeA	PFTrDA / PFTriA	PFUnA / PFUnDA	
1152	Harwood Hill Rd	CAAIL	OUA	Raw	5/03/2016	N	VT DEC	--	--	--	--	--	--	--	--	5.3	--	--	--	< 13 U	91.5	--	--	--		
		CAAIL	OUA	Influent	6/29/2016	N	SGPP	--	--	--	--	--	< 90 U	--	--	< 10 U	< 30 U	--	< 20 U	< 40 U	87	--	--	--		
		CAAIL	OUA	Effluent	6/29/2016	N	SGPP	--	--	--	--	--	< 90 U	--	--	< 10 U	< 30 U	--	< 20 U	< 40 U	< 20 U	--	--	--	--	
		CAAIL	OUA	Influent	8/01/2016	N	SGPP	--	--	--	--	--	< 90 U	--	--	< 10 U	< 30 U	--	< 20 U	< 40 U	68	--	--	--	--	
		CAAIL	OUA	Midpoint	8/01/2016	N	SGPP	--	--	--	--	--	< 90 U	--	--	< 10 U	< 30 U	--	< 20 U	< 40 U	< 20 U	--	--	--	--	
		CAAIL	OUA	Influent	9/19/2016	N	SGPP	--	--	--	--	--	< 90 U	--	--	< 10 U	< 30 U	--	< 20 U	< 40 U	62	--	--	--	--	
		CAAIL	OUA	Midpoint	9/19/2016	N	SGPP	--	--	--	--	--	< 90 U	--	--	< 10 U	< 30 U	--	< 20 U	< 40 U	< 20 U	--	--	--	--	
		CAAIL	OUA	Influent	10/05/2017	N	SGPP	--	--	--	--	--	< 2.0 U	< 2.0 U	< 2.0 U	4.2	< 2.0 U	< 2.0 U	< 2.0 U	< 2.0 U	< 2.0 U	90	< 2.0 U	< 2.0 U	< 2.0 U	< 2.0 U
		CAAIL	OUA	Midpoint	10/05/2017	N	SGPP	--	--	--	--	--	< 2.0 U	< 2.0 U	< 2.0 U	< 2.0 U	< 2.0 U	< 2.0 U	< 2.0 U	< 2.0 U	< 2.0 U	< 2.0 U	< 2.0 U	< 2.0 U	< 2.0 U	< 2.0 U
		CAAIL	OUA	Midpoint	7/06/2018	N	VT DEC	--	--	--	--	--	< 1.8 U	< 1.8 U	< 1.8 U	< 1.8 U	< 1.8 U	< 1.8 U	< 1.8 U	< 1.8 U	< 1.8 U	< 1.8 U	< 1.8 U	< 1.8 U	< 1.8 U	< 1.8 U
		CAAIL	OUA	Midpoint	7/16/2018	N	VT DEC	--	--	--	--	--	< 1.8 U	< 1.8 U	< 1.8 U	< 1.8 U	< 1.8 U	< 1.8 U	< 1.8 U	< 1.8 U	< 1.8 U	< 1.8 U	< 1.8 U	< 1.8 U	< 1.8 U	< 1.8 U
		CAAIL	OUA	Influent	7/16/2018	N	VT DEC	--	--	--	--	--	< 1.7 U	< 1.7 U	< 1.7 U	5.3	< 1.7 U	< 1.7 U	< 1.7 U	1.8	110	< 1.7 U	< 1.7 U	< 1.7 U	< 1.7 U	
CAAIL	OUA	Midpoint	8/21/2019	N	VT DEC	--	--	--	--	--	< 1.6 U	< 1.6 U	< 1.6 U	< 1.6 U	< 1.6 U	< 1.6 U	< 1.6 U	< 1.6 U	< 1.6 U	< 1.6 U	< 1.6 U	< 1.6 U	< 1.6 U	< 1.6 U		
CAAIL	OUA	Influent	8/21/2019	N	VT DEC	--	--	--	--	--	< 1.6 U	< 1.6 U	< 1.6 U	5.2	< 1.6 U	1.8	< 1.6 U	2.0	110	< 1.6 U	< 1.6 U	< 1.6 U	< 1.6 U			
1169	Harwood Hill Rd	CAAIL	OUA	Raw	4/14/2016	N	VT DEC	--	--	--	--	--	--	--	11.3	--	--	--	< 13 U	180	--	--	--			
		CAAIL	OUA	Influent	6/24/2016	N	SGPP	--	--	--	--	--	< 90 U	--	--	< 10 U	< 30 U	--	< 20 U	< 40 U	190	--	--	--		
		CAAIL	OUA	Effluent	6/24/2016	N	SGPP	--	--	--	--	--	< 90 U	--	--	< 10 U	< 30 U	--	< 20 U	< 40 U	< 20 U	--	--	--	--	
		CAAIL	OUA	Effluent	6/24/2016	FD	SGPP	--	--	--	--	--	< 90 U	--	--	< 10 U	< 30 U	--	< 20 U	< 40 U	< 20 U	--	--	--	--	
		CAAIL	OUA	Influent	7/29/2016	N	SGPP	--	--	--	--	--	< 90 U	--	--	< 10 U	< 30 U	--	< 20 U	< 40 U	150	--	--	--	--	
		CAAIL	OUA	Midpoint	7/29/2016	N	SGPP	--	--	--	--	--	< 90 U	--	--	< 10 U	< 30 U	--	< 20 U	< 40 U	< 20 U	--	--	--	--	
		CAAIL	OUA	Influent	8/30/2016	N	SGPP	--	--	--	--	--	< 2.5 U	--	--	< 2.5 U	< 2.5 U	--	< 2.5 U	< 2.5 U	180	--	--	--	--	
		CAAIL	OUA	Midpoint	8/30/2016	N	SGPP	--	--	--	--	--	< 2.5 U	--	--	< 2.5 U	< 2.5 U	--	< 2.5 U	< 2.5 U	< 2.5 U	--	--	--	--	
		CAAIL	OUA	Influent	10/27/2017	N	SGPP	--	--	--	--	--	2.9	< 2.0 U	< 2.0 U	9.2	< 2.0 U	4.3	< 2.0 U	2.4	160	< 2.0 U	< 2.0 U	< 2.0 U	< 2.0 U	
		CAAIL	OUA	Midpoint	10/27/2017	N	SGPP	--	--	--	--	--	< 2.0 U	< 2.0 U	< 2.0 U	2.1	< 2.0 U	< 2.0 U	< 2.0 U	< 2.0 U	27	< 2.0 U	< 2.0 U	< 2.0 U	< 2.0 U	
		CAAIL	OUA	Effluent	1/23/2018	N	SGPP	--	--	--	--	--	< 2.0 U	< 2.0 U	< 2.0 U	< 2.0 U	< 2.0 U	< 2.0 U	< 2.0 U	< 2.0 U	< 2.0 U	< 2.0 U	< 2.0 U	< 2.0 U	< 2.0 U	
		CAAIL	OUA	Midpoint	1/26/2018	N	SGPP	--	--	--	--	--	< 2.0 U	< 2.0 U	< 2.0 U	< 2.0 U	< 2.0 U	< 2.0 U	< 2.0 U	< 2.0 U	< 2.0 U	< 2.0 U	< 2.0 U	< 2.0 U	< 2.0 U	
		CAAIL	OUA	Midpoint	7/16/2018	N	VT DEC	--	--	--	--	--	< 1.7 U	< 1.7 U	< 1.7 U	< 1.7 U	< 1.7 U	< 1.7 U	< 1.7 U	< 1.7 U	2.8	< 1.7 U	< 1.7 U	< 1.7 U	< 1.7 U	
		CAAIL	OUA	Influent	7/16/2018	N	VT DEC	--	--	--	--	--	5.5	< 1.7 U	< 1.7 U	9.1	< 1.7 U	5.5	< 1.7 U	3.5	160	< 1.7 U	< 1.7 U	< 1.7 U	< 1.7 U	
CAAIL	OUA	Effluent	10/04/2018	N	VT DEC	--	--	--	--	--	< 1.8 U	< 1.8 U	< 1.8 U	< 1.8 U	< 1.8 U	< 1.8 U	< 1.8 U	< 1.8 U	< 1.8 U	< 1.8 U	< 1.8 U	< 1.8 U	< 1.8 U			
CAAIL	OUA	Midpoint	10/04/2018	N	VT DEC	--	--	--	--	--	< 1.6 U	< 1.6 U	< 1.6 U	< 1.6 U	< 1.6 U	< 1.6 U	< 1.6 U	< 1.6 U	< 1.6 U	< 1.6 U	< 1.6 U	< 1.6 U	< 1.6 U			
1198	Harwood Hill Rd	CAAIL	OUA	Raw	5/03/2016	N	VT DEC	--	--	--	--	--	--	--	4.61	--	--	--	< 13 U	79.3	--	--	--			
		CAAIL	OUA	Influent	6/29/2016	N	SGPP	--	--	--	--	--	< 90 U	--	--	< 10 U	< 30 U	--	< 20 U	< 40 U	73	--	--	--		
		CAAIL	OUA	Effluent	6/29/2016	N	SGPP	--	--	--	--	--	< 90 U	--	--	< 10 U	< 30 U	--	< 20 U	< 40 U	< 20 U	--	--	--	--	
		CAAIL	OUA	Influent	8/01/2016	FD	SGPP	--	--	--	--	--	< 90 U	--	--	< 10 U	< 30 U	--	< 20 U	< 40 U	77	--	--	--	--	
		CAAIL	OUA	Influent	8/01/2016	N	SGPP	--	--	--	--	--	< 90 U	--	--	< 10 U	< 30 U	--	< 20 U	< 40 U	76	--	--	--	--	
		CAAIL	OUA	Midpoint	8/01/2016	N	SGPP	--	--	--	--	--	< 90 U	--	--	< 10 U	< 30 U	--	< 20 U	< 40 U	< 20 U	--	--	--	--	
		CAAIL	OUA	Influent	9/19/2016	N	SGPP	--	--	--	--	--	< 90 U	--	--	< 10 U	< 30 U	--	< 20 U	< 40 U	80	--	--	--	--	
		CAAIL	OUA	Midpoint	9/19/2016	N	SGPP	--	--	--	--	--	< 90 U	--	--	< 10 U	< 30 U	--	< 20 U	< 40 U	< 20 U	--	--	--	--	
		CAAIL	OUA	Influent	10/05/2017	N	SGPP	--	--	--	--	--	< 2.0 U	< 2.0 U	< 2.0 U	4.5	< 2.0 U	< 2.0 U	< 2.0 U	2.1	87	< 2.0 U	< 2.0 U	< 2.0 U	< 2.0 U	
		CAAIL	OUA	Midpoint	10/05/2017	N	SGPP	--	--	--	--	--	< 2.0 U	< 2.0 U	< 2.0 U	< 2.0 U	< 2.0 U	< 2.0 U	< 2.0 U	< 2.0 U	< 2.0 U	< 2.0 U	< 2.0 U	< 2.0 U	< 2.0 U	
		CAAIL	OUA	Midpoint	7/16/2018	N	VT DEC	--	--	--	--	--	< 1.6 U	< 1.6 U	< 1.6 U	< 1.6 U	< 1.6 U	< 1.6 U	< 1.6 U	< 1.6 U	< 1.6 U	< 1.6 U	< 1.6 U	< 1.6 U	< 1.6 U	
		CAAIL	OUA	Influent	7/16/2018	N	VT DEC	--	--	--	--	--	< 1.8 U	< 1.8 U	< 1.8 U	5.7	< 1.8 U	2.0	< 1.8 U	3.3	98	< 1.8 U	< 1.8 U	< 1.8 U	< 1.8 U	
CAAIL	OUA	Midpoint	8/21/2019	N	VT DEC	--	--	--	--	--	< 1.7 U	< 1.7 U	< 1.7 U	< 1.7 U	< 1.7 U	< 1.7 U	< 1.7 U	< 1.7 U	< 1.7 U	< 1.7 U	< 1.7 U	< 1.7 U	< 1.7 U			
CAAIL	OUA	Influent	8/21/2019	N	VT DEC	--	--	--	--	--	< 1.7 U	< 1.7 U	< 1.7 U	5.0	< 1.7 U	2.0	< 1.7 U	3.7	92	< 1.7 U	< 1.7 U	< 1.7 U	< 1.7 U			

Table D2
2016-2020 Analytical Results for Private Wells with POET Systems
2020 Annual Monitoring Report
Bennington and North Bennington, VT
Saint-Gobain Performance Plastics

Street #	Street	Corrective Action Area	Operable Unit	Sampling Location	Sample Date	Sample Type	Sampling Entity	Parameter [ng/l]																	
								11CL-PF3OUdS	HFPO-DA	ADONA	9CL-PF3ONS	N-EtFOSAA	MeFOSAA	PFBS	PFDA	PFDoA / PFDoDA	PFHpA	PFHxS	PFHxA	PFNA	PFOS	PFOA	PFTA / PFTeDA / PFTeA	PFTTrDA / PFTriA	PFUnA / PFUnDA
1264	Harwood Hill Rd	CAAI	OUA	Raw	6/01/2016	N	VT DEC	--	--	--	--	--	--	--	--	--	8.36	--	--	--	< 13 U	110	--	--	--
		CAAI	OUA	Influent	7/21/2016	N	SGPP	--	--	--	--	--	< 90 U	--	--	< 10 U	< 30 U	--	< 20 U	< 40 U	93	--	--	--	
		CAAI	OUA	Effluent	7/21/2016	N	SGPP	--	--	--	--	--	< 90 U	--	--	< 10 U	< 30 U	--	< 20 U	< 40 U	< 20 U	--	--	--	
		CAAI	OUA	Influent	9/19/2016	N	SGPP	--	--	--	--	--	< 90 U	--	--	< 10 U	< 30 U	--	< 20 U	< 40 U	80	--	--	--	
		CAAI	OUA	Midpoint	9/19/2016	N	SGPP	--	--	--	--	--	< 90 U	--	--	< 10 U	< 30 U	--	< 20 U	< 40 U	< 20 U	--	--	--	
		CAAI	OUA	Influent	10/28/2016	N	SGPP	--	--	--	--	--	< 2.0 U	< 2.0 U	< 2.0 U	5.9	< 2.0 U	3.6	< 2.0 U	7.5	110	< 2.0 U	< 2.0 U	< 2.0 U	
		CAAI	OUA	Midpoint	10/28/2016	N	SGPP	--	--	--	--	--	< 2.0 U	< 2.0 U	< 2.0 U	< 2.0 U	< 2.0 U	< 2.0 U	< 2.0 U	< 2.0 U	< 2.0 U	< 2.0 U	< 2.0 U	< 2.0 U	
		CAAI	OUA	Influent	11/30/2017	N	SGPP	--	--	--	--	--	< 2.0 U	< 2.0 U	< 2.0 U	6.6	< 2.0 U	3.8	< 2.0 U	8.8	120	< 2.0 U	< 2.0 U	< 2.0 U	
		CAAI	OUA	Midpoint	11/30/2017	N	SGPP	--	--	--	--	--	< 2.0 U	< 2.0 U	< 2.0 U	< 2.0 U	< 2.0 U	< 2.0 U	< 2.0 U	< 2.0 U	< 2.0 U	< 2.0 U	< 2.0 U	< 2.0 U	
		CAAI	OUA	Effluent	1/23/2018	N	SGPP	--	--	--	--	--	< 2.0 U	< 2.0 U	< 2.0 U	< 2.0 U	< 2.0 U	< 2.0 U	< 2.0 U	< 2.0 U	< 2.0 U	< 2.0 U	< 2.0 U	< 2.0 U	
		CAAI	OUA	Midpoint	7/16/2018	N	VT DEC	--	--	--	--	--	< 1.8 U	< 1.8 U	< 1.8 U	< 1.8 U	< 1.8 U	< 1.8 U	< 1.8 U	< 1.8 U	< 1.8 U	< 1.8 U	< 1.8 U	< 1.8 U	
CAAI	OUA	Influent	7/16/2018	N	VT DEC	--	--	--	--	--	2.5	< 1.7 U	< 1.7 U	6.8	< 1.7 U	3.5	< 1.7 U	9.1	100	< 1.7 U	< 1.7 U	< 1.7 U			
1267	Harwood Hill Rd	CAAI	OUA	Raw	7/28/2016	N	VT DEC	--	--	--	--	--	--	--	--	2.87	--	--	--	< 7.9 U	41.8	--	--	--	
		CAAI	OUA	Influent	10/25/2016	N	SGPP	--	--	--	--	--	3.7	< 2.0 U	< 2.0 U	2.4	< 2.0 U	< 2.0 U	< 2.0 U	5.7	32	< 2.0 U	< 2.0 U	< 2.0 U	
		CAAI	OUA	Effluent	10/25/2016	N	SGPP	--	--	--	--	--	< 2.0 U	< 2.0 U	< 2.0 U	< 2.0 U	< 2.0 U	< 2.0 U	< 2.0 U	< 2.0 U	< 2.0 U	< 2.0 U	< 2.0 U		
		CAAI	OUA	Influent	12/06/2016	N	SGPP	--	--	--	--	--	< 2.0 U	< 2.0 U	< 2.0 U	< 2.0 U	< 2.0 U	< 2.0 U	< 2.0 U	< 2.0 U	< 2.0 U	< 2.0 U	< 2.0 U		
		CAAI	OUA	Midpoint	12/06/2016	N	SGPP	--	--	--	--	--	< 2.0 U	< 2.0 U	< 2.0 U	< 2.0 U	< 2.0 U	< 2.0 U	< 2.0 U	< 2.0 U	< 2.0 U	< 2.0 U	< 2.0 U		
		CAAI	OUA	Influent	1/11/2017	N	SGPP	--	--	--	--	--	< 2.0 U	< 2.0 U	< 2.0 U	< 2.0 U	< 2.0 U	< 2.0 U	< 2.0 U	< 2.0 U	< 2.0 U	< 2.0 U	< 2.0 U		
		CAAI	OUA	Midpoint	1/11/2017	N	SGPP	--	--	--	--	--	< 2.0 U	< 2.0 U	< 2.0 U	< 2.0 U	< 2.0 U	< 2.0 U	< 2.0 U	< 2.0 U	< 2.0 U	< 2.0 U	< 2.0 U		
		CAAI	OUA	Influent	1/23/2018	N	SGPP	--	--	--	--	--	< 2.0 U	< 2.0 U	< 2.0 U	2.2	< 2.0 U	< 2.0 U	< 2.0 U	3.7	38	< 2.0 U	< 2.0 U	< 2.0 U	
		CAAI	OUA	Midpoint	1/23/2018	N	SGPP	--	--	--	--	--	< 2.0 U	< 2.0 U	< 2.0 U	< 2.0 U	< 2.0 U	< 2.0 U	< 2.0 U	< 2.0 U	< 2.0 U	< 2.0 U	< 2.0 U		
		CAAI	OUA	Influent	11/20/2018	N	VT DEC	--	--	--	--	--	< 1.7 U	< 1.7 U	< 1.7 U	1.8	< 1.7 U	< 1.7 U	< 1.7 U	3.6	31	< 1.7 U	< 1.7 U	< 1.7 U	
		CAAI	OUA	Midpoint	11/20/2018	N	VT DEC	--	--	--	--	--	< 1.7 U	< 1.7 U	< 1.7 U	< 1.7 U	< 1.7 U	< 1.7 U	< 1.7 U	< 1.7 U	< 1.7 U	< 1.7 U	< 1.7 U		
CAAI	OUA	Influent	12/19/2019	N	SGPP	--	--	--	--	--	2.6	< 2.0 U	< 2.0 U	< 2.0 U	< 2.0 U	< 2.0 U	< 2.0 U	< 2.0 U	3.0	26	< 2.0 U	< 2.0 U	< 2.0 U		
CAAI	OUA	Midpoint	12/19/2019	N	SGPP	--	--	--	--	--	< 2.0 U	< 2.0 U	< 2.0 U	< 2.0 U	< 2.0 U	< 2.0 U	< 2.0 U	< 2.0 U	< 2.0 U	< 2.0 U	< 2.0 U				
1286	Harwood Hill Rd	CAAI	OUA	Raw	6/01/2016	N	VT DEC	--	--	--	--	--	--	--	--	7.61	--	--	--	< 13 U	88.9	--	--	--	
		CAAI	OUA	Influent	7/22/2016	N	SGPP	--	--	--	--	--	< 90 U	--	--	< 10 U	< 30 U	--	< 20 U	< 40 U	76	--	--	--	
		CAAI	OUA	Effluent	7/22/2016	N	SGPP	--	--	--	--	--	< 90 U	--	--	< 10 U	< 30 U	--	< 20 U	< 40 U	< 20 U	--	--	--	
		CAAI	OUA	Effluent	7/22/2016	N	SGPP	--	--	--	--	--	< 90 U	--	--	< 10 U	< 30 U	--	< 20 U	< 40 U	< 20 U	--	--	--	
		CAAI	OUA	Influent	10/04/2016	N	SGPP	--	--	--	--	--	< 90 U	--	--	< 10 U	< 30 U	--	< 20 U	< 40 U	57	--	--	--	
		CAAI	OUA	Midpoint	10/04/2016	N	SGPP	--	--	--	--	--	< 90 U	--	--	< 10 U	< 30 U	--	< 20 U	< 40 U	< 20 U	--	--	--	
		CAAI	OUA	Influent	11/14/2016	N	SGPP	--	--	--	--	--	< 2.0 U	< 2.0 U	< 2.0 U	6.8	< 2.0 U	4.3	< 2.0 U	7.0	110	< 2.0 U	< 2.0 U	< 2.0 U	
		CAAI	OUA	Midpoint	11/14/2016	N	SGPP	--	--	--	--	--	< 2.0 U	< 2.0 U	< 2.0 U	< 2.0 U	< 2.0 U	< 2.0 U	< 2.0 U	< 2.0 U	< 2.0 U	< 2.0 U	< 2.0 U		
		CAAI	OUA	Influent	1/25/2018	N	SGPP	--	--	--	--	--	2.1	< 2.0 U	< 2.0 U	6.4	< 2.0 U	4.0	< 2.0 U	7.9	100	< 2.0 U	< 2.0 U	< 2.0 U	
		CAAI	OUA	Midpoint	1/25/2018	N	SGPP	--	--	--	--	--	< 2.0 U	< 2.0 U	< 2.0 U	< 2.0 U	< 2.0 U	< 2.0 U	< 2.0 U	< 2.0 U	< 2.0 U	< 2.0 U	< 2.0 U		
		CAAI	OUA	Midpoint	8/10/2018	N	VT DEC	--	--	--	--	--	< 1.8 U	< 1.8 U	< 1.8 U	< 1.8 U	< 1.8 U	< 1.8 U	< 1.8 U	< 1.8 U	< 1.8 U	< 1.8 U	< 1.8 U		
CAAI	OUA	Influent	8/10/2018	N	VT DEC	--	--	--	--	--	< 1.7 U	< 1.7 U	< 1.7 U	6.7	< 1.7 U	3.6	< 1.7 U	8.7	110	< 1.7 U	< 1.7 U	< 1.7 U			
1361	Harwood Hill Rd	CAAI	OUA	Influent	2/02/2017	N	SGPP	--	--	--	--	--	19	< 2.0 U	< 2.0 U	< 2.0 U	< 2.0 U	< 2.0 U	< 2.0 U	< 2.0 U	47	< 2.0 U	< 2.0 U	< 2.0 U	
		CAAI	OUA	Effluent	2/02/2017	N	SGPP	--	--	--	--	--	< 2.0 U	< 2.0 U	< 2.0 U	< 2.0 U	< 2.0 U	< 2.0 U	< 2.0 U	< 2.0 U	< 2.0 U	< 2.0 U	< 2.0 U		
		CAAI	OUA	Influent	5/16/2017	N	SGPP	--	--	--	--	--	25	< 2.0 U	< 2.0 U	2.8	< 2.0 U	< 2.0 U	< 2.0 U	< 2.0 U	75	< 2.0 U	< 2.0 U	< 2.0 U	
		CAAI	OUA	Midpoint	5/16/2017	N	SGPP	--	--	--	--	--	< 2.0 U	< 2.0 U	< 2.0 U	< 2.0 U	< 2.0 U	< 2.0 U	< 2.0 U	< 2.0 U	< 2.0 U	< 2.0 U	< 2.0 U		
		CAAI	OUA	Influent	8/29/2017	N	SGPP	--	--	--	--	--	20	< 2.0 U	< 2.0 U	3.1	< 2.0 U	< 2.0 U	< 2.0 U	< 2.0 U	70	< 2.0 U	< 2.0 U	< 2.0 U	
		CAAI	OUA	Midpoint	8/29/2017	N	SGPP	--	--	--	--	--	< 2.0 U	< 2.0 U	< 2.0 U	< 2.0 U	< 2.0 U	< 2.0 U	< 2.0 U	< 2.0 U	< 2.0 U	< 2.0 U	< 2.0 U		
		CAAI	OUA	Influent	11/04/2019	N	SGPP	--	--	--	--	--	22	< 2.0 U	< 2.0 U	2.6	< 2.0 U	< 2.0 U	< 2.0 U	< 2.0 U	66	< 2.0 U	< 2.0 U	< 2.0 U	
CAAI	OUA	Midpoint	11/04/2019	N	SGPP	--	--	--	--	--	< 2.0 U	< 2.0 U	< 2.0 U	< 2.0 U	< 2.0 U	< 2.0 U	< 2.0 U	< 2.0 U	< 2.0 U	< 2.0 U	< 2.0 U				

Table D2
2016-2020 Analytical Results for Private Wells with POET Systems
2020 Annual Monitoring Report
Bennington and North Bennington, VT
Saint-Gobain Performance Plastics

Street #	Street	Corrective Action Area	Operable Unit	Sampling Location	Sample Date	Sample Type	Sampling Entity	Parameter [ng/l]																			
								11CL-PF3OUdS	HFPO-DA	ADONA	9CL-PF3ONS	N-EtFOSAA	MeFOSAA	PFBS	PFDA	PFDoA / PFDoDA	PFHpA	PFHxS	PFHxA	PFNA	PFOS	PFOA	PFTA / PFTeDA / PFTeA	PFTTrDA / PFTriA	PFUnA / PFUnDA		
1371	Harwood Hill Rd	CAAI	OUA	Raw	10/06/2016	N	VT DEC	--	--	--	--	--	--	--	--	--	2.65 J	--	--	--	< 3.8 U	43.1	--	--	--		
		CAAI	OUA	Influent	1/20/2017	N	SGPP	--	--	--	--	--	22	< 2.0 U	< 2.0 U	2.1	< 2.0 U	< 2.0 U	< 2.0 U	< 2.0 U	< 2.0 U	53	< 2.0 U	< 2.0 U	< 2.0 U		
		CAAI	OUA	Effluent	1/20/2017	N	SGPP	--	--	--	--	--	< 2.0 U	< 2.0 U	< 2.0 U	< 2.0 U	< 2.0 U	< 2.0 U	< 2.0 U	< 2.0 U	< 2.0 U	< 2.0 U	< 2.0 U	< 2.0 U	< 2.0 U		
		CAAI	OUA	Influent	2/23/2017	N	SGPP	--	--	--	--	--	21	< 2.0 U	< 2.0 U	< 2.0 U	< 2.0 U	< 2.0 U	< 2.0 U	< 2.0 U	< 2.0 U	< 2.0 U	48	< 2.0 U	< 2.0 U	< 2.0 U	
		CAAI	OUA	Midpoint	2/23/2017	N	SGPP	--	--	--	--	--	< 2.0 U	< 2.0 U	< 2.0 U	< 2.0 U	< 2.0 U	< 2.0 U	< 2.0 U	< 2.0 U	< 2.0 U	< 2.0 U	< 2.0 U	< 2.0 U	< 2.0 U		
		CAAI	OUA	Influent	3/24/2017	N	SGPP	--	--	--	--	--	28	< 2.0 U	< 2.0 U	< 2.0 U	< 2.0 U	< 2.0 U	< 2.0 U	< 2.0 U	< 2.0 U	< 2.0 U	< 2.0 U	54	< 2.0 U	< 2.0 U	< 2.0 U
		CAAI	OUA	Midpoint	3/24/2017	N	SGPP	--	--	--	--	--	< 2.0 U	< 2.0 U	< 2.0 U	< 2.0 U	< 2.0 U	< 2.0 U	< 2.0 U	< 2.0 U	< 2.0 U	< 2.0 U	< 2.0 U	< 2.0 U	< 2.0 U		
		CAAI	OUA	Influent	5/31/2018	N	SGPP	--	--	--	--	--	40	< 2.0 U	< 2.0 U	2.8	< 2.0 U	< 2.0 U	< 2.0 U	< 2.0 U	< 2.0 U	< 2.0 U	< 2.0 U	66	< 2.0 U	< 2.0 U	< 2.0 U
		CAAI	OUA	Midpoint	5/31/2018	N	SGPP	--	--	--	--	--	< 2.0 U	< 2.0 U	< 2.0 U	< 2.0 U	< 2.0 U	< 2.0 U	< 2.0 U	< 2.0 U	< 2.0 U	< 2.0 U	< 2.0 U	< 2.0 U	< 2.0 U		
		CAAI	OUA	Raw	11/20/2018	N	VT DEC	--	--	--	--	--	22	< 1.7 U	< 1.7 U	2.7	< 1.7 U	< 1.7 U	< 1.7 U	< 1.7 U	< 1.7 U	< 1.7 U	81	< 1.7 U	< 1.7 U	< 1.7 U	
CAAI	OUA	Influent	11/20/2018	N	VT DEC	--	--	--	--	--	19	< 1.7 U	< 1.7 U	2.9	< 1.7 U	< 1.7 U	< 1.7 U	< 1.7 U	< 1.7 U	< 1.7 U	< 1.7 U	77	< 1.7 U	< 1.7 U	< 1.7 U		
CAAI	OUA	Midpoint	11/20/2018	N	VT DEC	--	--	--	--	--	< 1.7 U	< 1.7 U	< 1.7 U	< 1.7 U	< 1.7 U	< 1.7 U	< 1.7 U	< 1.7 U	< 1.7 U	< 1.7 U	< 1.7 U	< 1.7 U	< 1.7 U				
1411	Harwood Hill Rd	CAAI	OUA	Raw	4/19/2016	N	VT DEC	--	--	--	--	--	--	--	--	6.39	--	--	--	< 13 U	46.6	--	--	--			
		CAAI	OUA	Influent	6/24/2016	N	SGPP	--	--	--	--	--	< 90 U	--	--	< 10 U	< 30 U	--	< 20 U	< 40 U	55	--	--	--			
		CAAI	OUA	Effluent	6/24/2016	N	SGPP	--	--	--	--	--	< 90 U	--	--	< 10 U	< 30 U	--	< 20 U	< 40 U	< 20 U	--	--	--			
		CAAI	OUA	Influent	7/28/2016	N	SGPP	--	--	--	--	--	< 90 U	--	--	< 10 U	< 30 U	--	< 20 U	< 40 U	56	--	--	--			
		CAAI	OUA	Midpoint	7/28/2016	N	SGPP	--	--	--	--	--	< 90 U	--	--	< 10 U	< 30 U	--	< 20 U	< 40 U	< 20 U	--	--	--			
		CAAI	OUA	Influent	11/09/2016	N	SGPP	--	--	--	--	--	< 2.0 U	< 2.0 U	< 2.0 U	3.0	< 2.0 U	5.9	< 2.0 U	3.5	35	< 2.0 U	< 2.0 U	< 2.0 U			
		CAAI	OUA	Midpoint	11/09/2016	N	SGPP	--	--	--	--	--	< 2.0 U	< 2.0 U	< 2.0 U	< 2.0 U	< 2.0 U	< 2.0 U	< 2.0 U	< 2.0 U	< 2.0 U	< 2.0 U	< 2.0 U				
		CAAI	OUA	Influent	1/23/2018	N	SGPP	--	--	--	--	--	2.5	< 2.0 U	< 2.0 U	3.2	< 2.0 U	6.8	< 2.0 U	6.3	42	< 2.0 U	< 2.0 U	< 2.0 U			
		CAAI	OUA	Midpoint	1/23/2018	N	SGPP	--	--	--	--	--	< 2.0 U	< 2.0 U	< 2.0 U	< 2.0 U	< 2.0 U	2.6	< 2.0 U	< 2.0 U	11	< 2.0 U	< 2.0 U	< 2.0 U			
		CAAI	OUA	Effluent	2/23/2018	N	SGPP	--	--	--	--	--	< 2.0 U	< 2.0 U	< 2.0 U	< 2.0 U	< 2.0 U	< 2.0 U	< 2.0 U	< 2.0 U	< 2.0 U	< 2.0 U	< 2.0 U	< 2.0 U			
		CAAI	OUA	Midpoint	3/16/2018	N	SGPP	--	--	--	--	--	< 2.0 U	< 2.0 U	< 2.0 U	< 2.0 U	< 2.0 U	< 2.0 U	< 2.0 U	< 2.0 U	< 2.0 U	< 2.0 U	< 2.0 U				
		CAAI	OUA	Midpoint	7/16/2018	N	VT DEC	--	--	--	--	--	< 1.7 U	< 1.7 U	< 1.7 U	< 1.7 U	< 1.7 U	< 1.7 U	< 1.7 U	< 1.7 U	< 1.7 U	< 1.7 U	< 1.7 U				
CAAI	OUA	Influent	7/16/2018	N	VT DEC	--	--	--	--	--	< 1.6 U	< 1.6 U	< 1.6 U	4.5	1.6	6.7	< 1.6 U	8.5	53	< 1.6 U	< 1.6 U	< 1.6 U					
CAAI	OUA	Midpoint	8/21/2019	N	VT DEC	--	--	--	--	--	< 1.7 U	< 1.7 U	< 1.7 U	< 1.7 U	< 1.7 U	< 1.7 U	< 1.7 U	< 1.7 U	< 1.7 U	< 1.7 U	< 1.7 U						
CAAI	OUA	Influent	8/21/2019	N	VT DEC	--	--	--	--	--	2.2	< 1.7 U	< 1.7 U	3.4	< 1.7 U	4.0	< 1.7 U	8.3	42	< 1.7 U	< 1.7 U	< 1.7 U					
1487	Harwood Hill Rd	CAAI	OUA	Raw	5/02/2016	N	VT DEC	--	--	--	--	--	--	--	--	< 3.3 U	--	--	--	< 13 U	29.6	--	--	--			
		CAAI	OUA	Influent	9/09/2016	N	SGPP	--	--	--	--	--	< 90 U	--	--	< 10 U	< 30 U	--	< 20 U	< 40 U	22	--	--	--			
		CAAI	OUA	Effluent	9/09/2016	N	SGPP	--	--	--	--	--	< 90 U	--	--	< 10 U	< 30 U	--	< 20 U	< 40 U	< 20 U	--	--	--			
		CAAI	OUA	Influent	10/14/2016	N	SGPP	--	--	--	--	--	< 2.0 U	< 2.0 U	< 2.0 U	< 2.0 U	< 2.0 U	< 2.0 U	< 2.0 U	< 2.0 U	< 2.0 U	27	< 2.0 U	< 2.0 U	< 2.0 U		
		CAAI	OUA	Midpoint	10/14/2016	N	SGPP	--	--	--	--	--	< 2.0 U	< 2.0 U	< 2.0 U	< 2.0 U	< 2.0 U	< 2.0 U	< 2.0 U	< 2.0 U	< 2.0 U	< 2.0 U	< 2.0 U				
		CAAI	OUA	Midpoint	5/24/2017	N	SGPP	--	--	--	--	--	< 2.0 U	< 2.0 U	< 2.0 U	< 2.0 U	< 2.0 U	< 2.0 U	< 2.0 U	< 2.0 U	< 2.0 U	< 2.0 U	< 2.0 U				
		CAAI	OUA	Influent	5/24/2017	N	SGPP	--	--	--	--	--	< 2.0 U	< 2.0 U	< 2.0 U	< 2.0 U	< 2.0 U	< 2.0 U	< 2.0 U	< 2.0 U	< 2.0 U	< 2.0 U	40	< 2.0 U	< 2.0 U	< 2.0 U	
		CAAI	OUA	Midpoint	5/24/2017	N	SGPP	--	--	--	--	--	< 2.0 U	< 2.0 U	< 2.0 U	< 2.0 U	< 2.0 U	< 2.0 U	< 2.0 U	< 2.0 U	< 2.0 U	< 2.0 U	< 2.0 U				
CAAI	OUA	Influent	6/07/2018	N	SGPP	--	--	--	--	--	< 2.0 U	< 2.0 U	< 2.0 U	< 2.0 U	< 2.0 U	< 2.0 U	< 2.0 U	< 2.0 U	< 2.0 U	< 2.0 U	50	< 2.0 U	< 2.0 U	< 2.0 U			
CAAI	OUA	Midpoint	6/07/2018	N	SGPP	--	--	--	--	--	< 2.0 U	< 2.0 U	< 2.0 U	< 2.0 U	< 2.0 U	< 2.0 U	< 2.0 U	< 2.0 U	< 2.0 U	< 2.0 U	< 2.0 U						

Table D2
2016-2020 Analytical Results for Private Wells with POET Systems
2020 Annual Monitoring Report
Bennington and North Bennington, VT
Saint-Gobain Performance Plastics

Street #	Street	Corrective Action Area	Operable Unit	Sampling Location	Sample Date	Sample Type	Sampling Entity	Parameter [ng/l]																			
								11CL-PF3OUdS	HFPO-DA	ADONA	9CL-PF3ONS	N-EtFOSAA	MeFOSAA	PFBS	PFDA	PFDoA / PFDoDA	PFHpA	PFHxS	PFHxA	PFNA	PFOS	PFOA	PFTA / PFTeDA / PFTeA	PFTTrDA / PFTriA	PFUnA / PFUnDA		
1709	Harwood Hill Rd	CAAIL	OUA	Raw	5/11/2016	N	VT DEC	--	--	--	--	--	--	--	--	--	< 3.3 U	--	--	--	< 13 U	9.49	--	--	--		
		CAAIL	OUA	Raw	9/27/2016	N	VT DEC	--	--	--	--	--	--	--	--	--	--	4.77	--	--	--	< 3.8 U	49.2	--	--	--	
		CAAIL	OUA	Raw	10/27/2016	N	VT DEC	--	--	--	--	--	--	19.5 J	--	--	3.89	--	--	--	< 3.8 U	52.2	--	--	--	--	
		CAAIL	OUA	Influent	1/11/2017	N	SGPP	--	--	--	--	--	53	< 2.0 U	< 2.0 U	3.9	6.6	4.5	< 2.0 U	< 2.0 U	48	< 2.0 U	< 2.0 U	< 2.0 U	< 2.0 U	< 2.0 U	
		CAAIL	OUA	Effluent	1/11/2017	N	SGPP	--	--	--	--	--	< 2.0 U	< 2.0 U	< 2.0 U	< 2.0 U	< 2.0 U	< 2.0 U	< 2.0 U	< 2.0 U	< 2.0 U	< 2.0 U	< 2.0 U	< 2.0 U	< 2.0 U	< 2.0 U	
		CAAIL	OUA	Influent	2/23/2017	N	SGPP	--	--	--	--	--	18	< 2.0 U	< 2.0 U	3.0	2.5	3.3	< 2.0 U	< 2.0 U	44	< 2.0 U	< 2.0 U	< 2.0 U	< 2.0 U	< 2.0 U	
		CAAIL	OUA	Midpoint	2/23/2017	N	SGPP	--	--	--	--	--	< 2.0 U	< 2.0 U	< 2.0 U	< 2.0 U	< 2.0 U	< 2.0 U	< 2.0 U	< 2.0 U	< 2.0 U	< 2.0 U	< 2.0 U	< 2.0 U	< 2.0 U	< 2.0 U	
		CAAIL	OUA	Influent	3/24/2017	N	SGPP	--	--	--	--	--	15	< 2.0 U	< 2.0 U	2.1	< 2.0 U	< 2.0 U	< 2.0 U	< 2.0 U	< 2.0 U	34	< 2.0 U	< 2.0 U	< 2.0 U	< 2.0 U	< 2.0 U
		CAAIL	OUA	Midpoint	3/24/2017	N	SGPP	--	--	--	--	--	< 2.0 U	< 2.0 U	< 2.0 U	< 2.0 U	< 2.0 U	< 2.0 U	< 2.0 U	< 2.0 U	< 2.0 U	< 2.0 U	< 2.0 U	< 2.0 U	< 2.0 U	< 2.0 U	
		CAAIL	OUA	Influent	5/31/2018	N	SGPP	--	--	--	--	--	< 2.0 U	< 2.0 U	< 2.0 U	2.0	< 2.0 U	< 2.0 U	< 2.0 U	< 2.0 U	< 2.0 U	38	< 2.0 U	< 2.0 U	< 2.0 U	< 2.0 U	
		CAAIL	OUA	Midpoint	5/31/2018	N	SGPP	--	--	--	--	--	< 2.0 U	< 2.0 U	< 2.0 U	< 2.0 U	< 2.0 U	< 2.0 U	< 2.0 U	< 2.0 U	< 2.0 U	< 2.0 U	< 2.0 U	< 2.0 U	< 2.0 U	< 2.0 U	
		CAAIL	OUA	Midpoint	12/20/2018	N	VT DEC	--	--	--	--	--	< 1.7 U	< 1.7 U	< 1.7 U	< 1.7 U	< 1.7 U	< 1.7 U	< 1.7 U	< 1.7 U	< 1.7 U	< 1.7 U	< 1.7 U	< 1.7 U	< 1.7 U	< 1.7 U	
		CAAIL	OUA	Influent	12/20/2018	FD	VT DEC	--	--	--	--	--	< 1.7 U	< 1.7 U	< 1.7 U	< 1.7 U	< 1.7 U	< 1.7 U	< 1.7 U	< 1.7 U	< 1.7 U	33	< 1.7 U	< 1.7 U	< 1.7 U	< 1.7 U	
		CAAIL	OUA	Influent	12/20/2018	N	VT DEC	--	--	--	--	--	< 1.7 U	< 1.7 U	< 1.7 U	1.8	< 1.7 U	< 1.7 U	< 1.7 U	< 1.7 U	< 1.7 U	37	< 1.7 U	< 1.7 U	< 1.7 U	< 1.7 U	
CAAIL	OUA	Influent	3/12/2020	N	SGPP	< 2.0 U	< 2.0 U	< 2.0 U	< 2.0 U	< 2.0 U	< 2.0 U	< 2.0 U	< 2.0 U	< 2.0 U	< 2.0 U	< 2.0 U	< 2.0 U	< 2.0 U	< 2.0 U	28	< 2.0 U	< 2.0 U	< 2.0 U	< 2.0 U			
CAAIL	OUA	Midpoint	3/12/2020	N	SGPP	< 2.0 U	< 2.0 U	< 2.0 U	< 2.0 U	< 2.0 U	< 2.0 U	< 2.0 U	< 2.0 U	< 2.0 U	< 2.0 U	< 2.0 U	< 2.0 U	< 2.0 U	< 2.0 U	< 2.0 U	< 2.0 U	< 2.0 U	< 2.0 U	< 2.0 U			
1803	Harwood Hill Rd	CAAIL	OUA	Raw	4/12/2017	N	VT DEC	--	--	--	--	--	< 6.6 U	< 0.9 U	< 1.9 U	4.1	< 2.8 U	2.37 J	< 1.5 U	3.64 J	40.4	< 2.8 U	< 3.2 U	< 1 U			
		CAAIL	OUA	Influent	8/24/2017	N	SGPP	--	--	--	--	--	< 2.0 U	< 2.0 U	< 2.0 U	6.0	< 2.0 U	5.2	< 2.0 U	5.5	70	< 2.0 U	< 2.0 U	< 2.0 U			
		CAAIL	OUA	Effluent	8/24/2017	N	SGPP	--	--	--	--	--	< 2.0 U	< 2.0 U	< 2.0 U	< 2.0 U	< 2.0 U	< 2.0 U	< 2.0 U	< 2.0 U	< 2.0 U	< 2.0 U	< 2.0 U	< 2.0 U			
		CAAIL	OUA	Influent	10/12/2017	N	SGPP	--	--	--	--	--	< 2.0 U	< 2.0 U	< 2.0 U	5.2	< 2.0 U	4.4	< 2.0 U	5.0	57	< 2.0 U	< 2.0 U	< 2.0 U	< 2.0 U		
		CAAIL	OUA	Midpoint	10/12/2017	N	SGPP	--	--	--	--	--	< 2.0 U	< 2.0 U	< 2.0 U	< 2.0 U	< 2.0 U	< 2.0 U	< 2.0 U	< 2.0 U	< 2.0 U	< 2.0 U	< 2.0 U	< 2.0 U	< 2.0 U		
		CAAIL	OUA	Influent	12/06/2018	N	VT DEC	--	--	--	--	--	< 1.7 U	< 1.7 U	< 1.7 U	4.3	< 1.7 U	2.7	< 1.7 U	4.1	50	< 1.7 U	< 1.7 U	< 1.7 U	< 1.7 U		
CAAIL	OUA	Midpoint	12/06/2018	N	VT DEC	--	--	--	--	--	< 1.7 U	< 1.7 U	< 1.7 U	< 1.7 U	< 1.7 U	< 1.7 U	< 1.7 U	< 1.7 U	< 1.7 U	< 1.7 U	< 1.7 U	< 1.7 U	< 1.7 U				
1905	Harwood Hill Rd	CAAIL	OUA	Raw	1/10/2017	N	VT DEC	--	--	--	--	--	< 11 U	--	--	< 1.0 U	< 3.8 U	--	< 2.3 U	< 3.8 U	14.6	--	--	--			
		CAAIL	OUA	Raw	4/10/2017	N	VT DEC	--	--	--	--	--	< 6.6 U	< 0.9 U	< 1.9 U	1.85 J	< 2.8 U	< 1.3 U	7.96	2.58 J	25.3	< 2.8 U	< 3.2 U	< 1 U			
		CAAIL	OUA	Influent	9/15/2017	N	SGPP	--	--	--	--	--	< 2.0 U	< 2.0 U	< 2.0 U	< 2.0 U	< 2.0 U	< 2.0 U	< 2.0 U	< 2.0 U	17	< 2.0 U	< 2.0 U	< 2.0 U			
		CAAIL	OUA	Effluent	9/15/2017	N	SGPP	--	--	--	--	--	< 2.0 U	< 2.0 U	< 2.0 U	< 2.0 U	< 2.0 U	< 2.0 U	< 2.0 U	< 2.0 U	< 2.0 U	< 2.0 U	< 2.0 U	< 2.0 U	< 2.0 U		
		CAAIL	OUA	Influent	10/18/2017	N	SGPP	--	--	--	--	--	< 2.0 U	< 2.0 U	< 2.0 U	< 2.0 U	< 2.0 U	< 2.0 U	< 2.0 U	< 2.0 U	< 2.0 U	17	< 2.0 U	< 2.0 U	< 2.0 U		
		CAAIL	OUA	Midpoint	10/18/2017	N	SGPP	--	--	--	--	--	< 2.0 U	< 2.0 U	< 2.0 U	< 2.0 U	< 2.0 U	< 2.0 U	< 2.0 U	< 2.0 U	< 2.0 U	< 2.0 U	< 2.0 U	< 2.0 U	< 2.0 U		
		CAAIL	OUA	Influent	11/28/2017	N	SGPP	--	--	--	--	--	< 2.0 U	< 2.0 U	< 2.0 U	< 2.0 U	< 2.0 U	< 2.0 U	< 2.0 U	< 2.0 U	< 2.0 U	15	< 2.0 U	< 2.0 U	< 2.0 U		
		CAAIL	OUA	Midpoint	11/28/2017	N	SGPP	--	--	--	--	--	< 2.0 U	< 2.0 U	< 2.0 U	< 2.0 U	< 2.0 U	< 2.0 U	< 2.0 U	< 2.0 U	< 2.0 U	< 2.0 U	< 2.0 U	< 2.0 U	< 2.0 U		
		CAAIL	OUA	Influent	11/20/2018	N	VT DEC	--	--	--	--	--	2.4	< 1.6 U	< 1.6 U	1.8	< 1.6 U	< 1.6 U	1.8	3.6	24	< 1.6 U	< 1.6 U	< 1.6 U	< 1.6 U		
		CAAIL	OUA	Midpoint	11/20/2018	N	VT DEC	--	--	--	--	--	< 1.7 U	< 1.7 U	< 1.7 U	< 1.7 U	< 1.7 U	< 1.7 U	< 1.7 U	< 1.7 U	< 1.7 U	< 1.7 U	< 1.7 U	< 1.7 U	< 1.7 U		
CAAIL	OUA	Influent	4/15/2019	N	VT DEC	--	--	--	--	--	< 3.6 U	< 1.2 U	< 0.95 U	1.58	< 1.3 U	< 0.83 U	6.06	3.67 J	34.6	< 0.88 U	< 0.97 U	< 1.2 U					

Table D2
2016-2020 Analytical Results for Private Wells with POET Systems
2020 Annual Monitoring Report
Bennington and North Bennington, VT
Saint-Gobain Performance Plastics

Street #	Street	Corrective Action Area	Operable Unit	Sampling Location	Sample Date	Sample Type	Sampling Entity	Parameter [ng/l]																			
								11CL-PF3OUdS	HFPO-DA	ADONA	9CL-PF3ONS	N-EtFOSAA	MeFOSAA	PFBS	PFDA	PFDoA / PFDoDA	PFHpA	PFHxS	PFHxA	PFNA	PFOS	PFOA	PFTA / PFTeDA / PFTeA	PFTTrDA / PFTriA	PFUnA / PFUnDA		
50	Houghton Ln	CAAI	OUA	Raw	5/10/2016	N	VT DEC	--	--	--	--	--	--	--	--	--	6.64	--	--	--	< 13 U	113	--	--	--		
		CAAI	OUA	Influent	6/29/2016	N	SGPP	--	--	--	--	--	< 90 U	--	--	< 10 U	< 30 U	--	< 20 U	< 40 U	100	--	--	--	--		
		CAAI	OUA	Effluent	6/29/2016	N	SGPP	--	--	--	--	--	< 90 U	--	--	< 10 U	< 30 U	--	< 20 U	< 40 U	< 20 U	--	--	--	--	--	
		CAAI	OUA	Influent	8/12/2016	N	SGPP	--	--	--	--	--	< 90 U	--	--	< 10 U	< 30 U	--	< 20 U	< 40 U	96	--	--	--	--	--	
		CAAI	OUA	Midpoint	8/12/2016	N	SGPP	--	--	--	--	--	< 90 U < 90 U	--	--	< 10 U < 10 U < 10 U	< 30 U < 30 U < 30 U	--	< 20 U < 20 U < 20 U	< 40 U < 40 U < 40 U	< 20 U < 20 U < 20 U	--	--	--	--	--	
		CAAI	OUA	Influent	1/16/2017	N	SGPP	--	--	--	--	--	3.9	< 2.0 U	< 2.0 U	4.7	< 2.0 U	2.6	< 2.0 U	4.4	97	< 2.0 U	< 2.0 U	< 2.0 U	< 2.0 U	< 2.0 U	
		CAAI	OUA	Midpoint	1/16/2017	N	SGPP	--	--	--	--	--	< 2.0 U	< 2.0 U	< 2.0 U	< 2.0 U	< 2.0 U	< 2.0 U	< 2.0 U	< 2.0 U	< 2.0 U	< 2.0 U	< 2.0 U	< 2.0 U	< 2.0 U	< 2.0 U	
		CAAI	OUA	Influent	6/14/2017	N	VT DEC	--	--	--	--	--	< 6.6 U	< 0.90 U	< 1.9 U	7.38	< 2.8 U	2.85 J	< 1.5 U	5.16 J	130	< 2.8 U	< 3.2 U	< 1.0 U	< 1.0 U	< 1.0 U	
		CAAI	OUA	Midpoint	6/14/2017	N	VT DEC	--	--	--	--	--	< 6.6 U	< 0.90 U	< 1.9 U	< 0.80 U	< 2.8 U	< 1.3 U	< 1.5 U	< 1.7 U	< 1.2 U	< 2.8 U	< 3.2 U	< 1.0 U	< 1.0 U	< 1.0 U	
		CAAI	OUA	Midpoint	10/04/2018	N	VT DEC	--	--	--	--	--	< 1.7 U	< 1.7 U	< 1.7 U	< 1.7 U	< 1.7 U	< 1.7 U	< 1.7 U	< 1.7 U	< 1.7 U	< 1.7 U	< 1.7 U	< 1.7 U	< 1.7 U	< 1.7 U	< 1.7 U
		CAAI	OUA	Influent	10/04/2018	N	VT DEC	--	--	--	--	--	3.7	< 1.8 U	< 1.8 U	7.1	< 1.8 U	4.1	< 1.8 U	5.7	120	< 1.8 U	< 1.8 U	< 1.8 U	< 1.8 U	< 1.8 U	
		CAAI	OUA	Influent	12/22/2020	N	SGPP	< 2.0 U	< 2.0 U	< 2.0 U	< 2.0 U	< 2.0 U	2.7	< 2.0 U	< 2.0 U	5.1	< 2.0 U	3.0	< 2.0 U	5.9	89	< 2.0 U	< 2.0 U	< 2.0 U	< 2.0 U	< 2.0 U	
CAAI	OUA	Midpoint	12/22/2020	N	SGPP	< 2.0 U	< 2.0 U	< 2.0 U	< 2.0 U	< 2.0 U	< 2.0 U	< 2.0 U	< 2.0 U	< 2.0 U	< 2.0 U	< 2.0 U	< 2.0 U	< 2.0 U	< 2.0 U	< 2.0 U	< 2.0 U	< 2.0 U	< 2.0 U	< 2.0 U			
286	Houghton Ln	CAAI	OUA	Raw	5/10/2016	N	VT DEC	--	--	--	--	--	--	--	--	5.88	--	--	--	< 13 U	119	--	--	--	--		
		CAAI	OUA	Influent	7/15/2016	N	SGPP	--	--	--	--	--	< 90 U	--	--	< 10 U	< 30 U	--	< 20 U	< 40 U	100	--	--	--	--		
		CAAI	OUA	Effluent	7/15/2016	N	SGPP	--	--	--	--	--	< 90 U	--	--	< 10 U	< 30 U	--	< 20 U	< 40 U	< 20 U	--	--	--	--	--	
		CAAI	OUA	Influent	9/27/2016	N	SGPP	--	--	--	--	--	< 90 U	--	--	< 10 U	< 30 U	--	< 20 U	< 40 U	110	--	--	--	--	--	
		CAAI	OUA	Midpoint	9/27/2016	N	SGPP	--	--	--	--	--	< 90 U	--	--	< 10 U	< 30 U	--	< 20 U	< 40 U	< 20 U	--	--	--	--	--	
		CAAI	OUA	Effluent	10/04/2016	N	SGPP	--	--	--	--	--	< 90 U	--	--	< 10 U	< 30 U	--	< 20 U	< 40 U	< 20 U	--	--	--	--	--	
		CAAI	OUA	Influent	11/15/2016	N	SGPP	--	--	--	--	--	< 2.0 U	< 2.0 U	< 2.0 U	5.1	< 2.0 U	< 2.0 U	< 2.0 U	< 2.0 U	130	< 2.0 U	< 2.0 U	< 2.0 U	< 2.0 U	< 2.0 U	
		CAAI	OUA	Midpoint	11/15/2016	N	SGPP	--	--	--	--	--	< 2.0 U	< 2.0 U	< 2.0 U	< 2.0 U	< 2.0 U	< 2.0 U	< 2.0 U	< 2.0 U	< 2.0 U	< 2.0 U	< 2.0 U	< 2.0 U	< 2.0 U	< 2.0 U	
		CAAI	OUA	Influent	1/01/2017	N	VT DEC	--	--	--	--	--	< 6.6 U	< 0.9 U	< 2.8 U	6.33	< 2.8 U	< 1.3 U	< 1.5 U	< 1.7 U	146	< 1.9 U	< 3.2 U	< 3.2 U	< 3.2 U	< 3.2 U	
		CAAI	OUA	Midpoint	1/01/2017	N	VT DEC	--	--	--	--	--	< 6.6 U	< 0.9 U	< 2.8 U	< 0.8 U	< 2.8 U	< 1.3 U	< 1.5 U	< 1.7 U	< 1.2 U	< 1.9 U	< 3.2 U	< 3.2 U	< 3.2 U	< 3.2 U	
		CAAI	OUA	Influent	6/12/2017	N	VT DEC	--	--	--	--	--	< 6.6 U	< 0.90 U	< 1.9 U	6.33	< 2.8 U	< 1.3 U	< 1.5 U	< 1.7 U	146	< 2.8 U	< 3.2 U	< 3.2 U	< 3.2 U	< 3.2 U	
		CAAI	OUA	Midpoint	6/12/2017	N	VT DEC	--	--	--	--	--	< 6.6 U	< 0.90 U	< 1.9 U	< 0.80 U	< 2.8 U	< 1.3 U	< 1.5 U	< 1.7 U	< 1.2 U	< 2.8 U	< 3.2 U	< 3.2 U	< 3.2 U	< 3.2 U	
CAAI	OUA	Midpoint	9/12/2018	N	VT DEC	--	--	--	--	--	< 1.7 U	< 1.7 U	< 1.7 U	< 1.7 U	< 1.7 U	< 1.7 U	< 1.7 U	< 1.7 U	< 1.7 U	< 1.7 U	< 1.7 U	< 1.7 U	< 1.7 U	< 1.7 U			
CAAI	OUA	Influent	9/12/2018	N	VT DEC	--	--	--	--	--	< 1.8 U	< 1.8 U	< 1.8 U	5.9	< 1.8 U	< 1.8 U	< 1.8 U	< 1.8 U	130	< 1.8 U	< 1.8 U	< 1.8 U	< 1.8 U	< 1.8 U			
397	Houghton Ln	CAAI	OUA	Raw	4/12/2016	N	VT DEC	--	--	--	--	--	--	--	--	4.89	--	--	--	< 13 U	114	--	--	--	--		
		CAAI	OUA	Influent	7/08/2016	N	SGPP	--	--	--	--	--	< 90 U	--	--	< 10 U	< 30 U	--	< 20 U	< 40 U	98	--	--	--	--		
		CAAI	OUA	Effluent	7/08/2016	N	SGPP	--	--	--	--	--	< 90 U	--	--	< 10 U	< 30 U	--	< 20 U	< 40 U	< 20 U	--	--	--	--	--	
		CAAI	OUA	Influent	8/23/2016	N	SGPP	--	--	--	--	--	< 2.5 U	--	--	< 2.5 U	< 2.5 U	--	< 2.5 U	< 2.5 U	93	--	--	--	--	--	
		CAAI	OUA	Midpoint	8/23/2016	N	SGPP	--	--	--	--	--	< 2.5 U	--	--	< 2.5 U	< 2.5 U	--	< 2.5 U	< 2.5 U	< 2.5 U	--	--	--	--	--	
		CAAI	OUA	Influent	10/04/2016	N	SGPP	--	--	--	--	--	< 90 U	--	--	< 10 U	< 30 U	--	< 20 U	< 40 U	91	--	--	--	--	--	
		CAAI	OUA	Midpoint	10/04/2016	N	SGPP	--	--	--	--	--	< 90 U	--	--	< 10 U	< 30 U	--	< 20 U	< 40 U	< 20 U	--	--	--	--	--	
		CAAI	OUA	Influent	6/15/2017	N	VT DEC	--	--	--	--	--	< 6.6 U	< 0.90 U	< 1.9 U	4.37	< 2.8 U	< 1.3 U	< 1.5 U	< 1.7 U	122	< 2.8 U	< 3.2 U	< 1.0 U	< 1.0 U	< 1.0 U	
		CAAI	OUA	Midpoint	6/15/2017	N	VT DEC	--	--	--	--	--	< 6.6 U	< 0.90 U	< 1.9 U	< 0.80 U	< 2.8 U	< 1.3 U	< 1.5 U	< 1.7 U	< 1.2 U	< 2.8 U	< 3.2 U	< 1.0 U	< 1.0 U	< 1.0 U	
		CAAI	OUA	Midpoint	8/27/2018	N	VT DEC	--	--	--	--	--	< 1.7 U	< 1.7 U	< 1.7 U	< 1.7 U	< 1.7 U	< 1.7 U	< 1.7 U	< 1.7 U	< 1.7 U	< 1.7 U	< 1.7 U	< 1.7 U	< 1.7 U	< 1.7 U	
		CAAI	OUA	Influent	8/27/2018	N	VT DEC	--	--	--	--	--	< 1.7 U	< 1.7 U	< 1.7 U	4.9	< 1.7 U	< 1.7 U	< 1.7 U	< 1.7 U	130	< 1.7 U	< 1.7 U	< 1.7 U	< 1.7 U	< 1.7 U	
		CAAI	OUA	Midpoint	6/27/2019	N	VT DEC	--	--	--	--	--	< 1.6 U	< 1.6 U	< 1.6 U	< 1.6 U	< 1.6 U	< 1.6 U	< 1.6 U	< 1.6 U	< 1.6 U	< 1.6 U	< 1.6 U	< 1.6 U	< 1.6 U	< 1.6 U	
CAAI	OUA	Influent	6/27/2019	FD	VT DEC	--	--	--	--	--	1.9	< 1.7 U	< 1.7 U	4.6	< 1.7 U	< 1.7 U	< 1.7 U	2.5	130	< 1.7 U	< 1.7 U	< 1.7 U	< 1.7 U	< 1.7 U			
CAAI	OUA	Influent	6/27/2019	N	VT DEC	--	--	--	--	--	2.0	< 1.8 U	< 1.8 U	4.6	< 1.8 U	< 1.8 U	< 1.8 U	2.3	120	< 1.8 U	< 1.8 U	< 1.8 U	< 1.8 U	< 1.8 U			

Table D2
2016-2020 Analytical Results for Private Wells with POET Systems
2020 Annual Monitoring Report
Bennington and North Bennington, VT
Saint-Gobain Performance Plastics

Street #	Street	Corrective Action Area	Operable Unit	Sampling Location	Sample Date	Sample Type	Sampling Entity	Parameter [ng/l]																			
								11CL-PF3OUdS	HFPO-DA	ADONA	9CL-PF3ONS	N-EtFOSAA	MeFOSAA	PFBS	PFDA	PFDoA / PFDoDA	PFHpA	PFHxS	PFHxA	PFNA	PFOS	PFOA	PFTA / PFTeDA / PFTeA	PFTrDA / PFTriA	PFUnA / PFUnDA		
404	Houghton Ln	CAAI	OUA	Raw	5/03/2016	N	VT DEC	--	--	--	--	--	--	--	--	--	4.06	--	--	--	< 13 U	112	--	--	--		
		CAAI	OUA	Influent	9/09/2016	N	SGPP	--	--	--	--	--	< 90 U	--	--	< 10 U	< 30 U	--	< 20 U	< 40 U	110	--	--	--	--		
		CAAI	OUA	Effluent	9/09/2016	N	SGPP	--	--	--	--	--	< 90 U	--	--	< 10 U	< 30 U	--	< 20 U	< 40 U	< 20 U	--	--	--	--	--	
		CAAI	OUA	Influent	10/28/2016	N	SGPP	--	--	--	--	--	< 2.0 U	< 2.0 U	< 2.0 U	3.4	< 2.0 U	< 2.0 U	< 2.0 U	< 2.0 U	< 2.0 U	130	< 2.0 U	< 2.0 U	< 2.0 U	< 2.0 U	
		CAAI	OUA	Midpoint	10/28/2016	N	SGPP	--	--	--	--	--	< 2.0 U	< 2.0 U	< 2.0 U	< 2.0 U	< 2.0 U	< 2.0 U	< 2.0 U	< 2.0 U	< 2.0 U	< 2.0 U	< 2.0 U	< 2.0 U	< 2.0 U	< 2.0 U	
		CAAI	OUA	Influent	12/07/2016	N	SGPP	--	--	--	--	--	< 2.0 U	< 2.0 U	< 2.0 U	3.9	< 2.0 U	< 2.0 U	< 2.0 U	< 2.0 U	< 2.0 U	120	< 2.0 U	< 2.0 U	< 2.0 U	< 2.0 U	< 2.0 U
		CAAI	OUA	Midpoint	12/07/2016	N	SGPP	--	--	--	--	--	< 2.0 U	< 2.0 U	< 2.0 U	< 2.0 U	< 2.0 U	< 2.0 U	< 2.0 U	< 2.0 U	< 2.0 U	< 2.0 U	< 2.0 U	< 2.0 U	< 2.0 U	< 2.0 U	< 2.0 U
		CAAI	OUA	Influent	6/12/2017	N	VT DEC	--	--	--	--	--	< 6.6 U	< 0.90 U	< 1.9 U	< 0.80 U	< 2.8 U	< 1.3 U	< 1.5 U	< 1.7 U	13.2	< 2.8 U	< 3.2 U	< 1.0 U	< 1.0 U	< 1.0 U	< 1.0 U
		CAAI	OUA	Midpoint	6/12/2017	N	VT DEC	--	--	--	--	--	< 6.6 U	< 0.90 U	< 1.9 U	< 0.80 U	< 2.8 U	< 1.3 U	< 1.5 U	< 1.7 U	< 1.2 U	< 2.8 U	< 3.2 U	< 1.0 U	< 1.0 U	< 1.0 U	
		CAAI	OUA	Midpoint	9/12/2018	N	VT DEC	--	--	--	--	--	< 1.7 U	< 1.7 U	< 1.7 U	< 1.7 U	< 1.7 U	< 1.7 U	< 1.7 U	< 1.7 U	< 1.7 U	< 1.7 U	< 1.7 U	< 1.7 U	< 1.7 U	< 1.7 U	< 1.7 U
		CAAI	OUA	Influent	9/12/2018	N	VT DEC	--	--	--	--	--	< 1.7 U	< 1.7 U	< 1.7 U	4.9	< 1.7 U	< 1.7 U	< 1.7 U	< 1.7 U	< 1.7 U	160	< 1.7 U	< 1.7 U	< 1.7 U	< 1.7 U	< 1.7 U
CAAI	OUA	Influent	1/30/2020	N	SGPP	< 2.0 U	< 2.0 U	< 2.0 U	< 2.0 U	< 2.0 U	< 2.0 U	< 2.0 U	< 2.0 U	< 2.0 U	< 2.0 U	< 2.0 U	< 2.0 U	< 2.0 U	< 2.0 U	< 2.0 U	110	< 2.0 U	< 2.0 U	< 2.0 U	< 2.0 U		
CAAI	OUA	Midpoint	1/30/2020	N	SGPP	< 2.0 U	< 2.0 U	< 2.0 U	< 2.0 U	< 2.0 U	< 2.0 U	< 2.0 U	< 2.0 U	< 2.0 U	< 2.0 U	< 2.0 U	< 2.0 U	< 2.0 U	< 2.0 U	< 2.0 U	< 2.0 U	< 2.0 U	< 2.0 U	< 2.0 U	< 2.0 U		
1279	Houghton Ln	CAAI	OUB	Raw	4/19/2016	N	VT DEC	--	--	--	--	--	--	--	--	< 3.3 U	--	--	--	< 13 U	26.4	--	--	--	--		
		CAAI	OUB	Influent	6/29/2016	N	SGPP	--	--	--	--	--	< 90 U	--	--	< 10 U	< 30 U	--	< 20 U	< 40 U	37	--	--	--	--		
		CAAI	OUB	Effluent	6/29/2016	N	SGPP	--	--	--	--	--	< 90 U	--	--	< 10 U	< 30 U	--	< 20 U	< 40 U	< 20 U	--	--	--	--	--	
		CAAI	OUB	Influent	8/08/2016	N	SGPP	--	--	--	--	--	< 90 U	--	--	< 10 U	< 30 U	--	< 20 U	< 40 U	34	--	--	--	--	--	
		CAAI	OUB	Midpoint	8/08/2016	N	SGPP	--	--	--	--	--	< 90 U	--	--	< 10 U	< 30 U	--	< 20 U	< 40 U	< 20 U	--	--	--	--	--	
		CAAI	OUB	Influent	10/04/2016	N	SGPP	--	--	--	--	--	< 90 U	--	--	< 10 U	< 30 U	--	< 20 U	< 40 U	33	--	--	--	--	--	
		CAAI	OUB	Midpoint	10/04/2016	N	SGPP	--	--	--	--	--	< 90 U	--	--	< 10 U	< 30 U	--	< 20 U	< 40 U	< 20 U	--	--	--	--	--	
		CAAI	OUB	Influent	6/12/2017	N	VT DEC	--	--	--	--	--	< 6.6 U	< 0.90 U	< 1.9 U	2.76	< 2.8 U	1.34 J	< 1.5 U	14.9	34.4	< 2.8 U	< 3.2 U	< 1.0 U	< 1.0 U	< 1.0 U	
		CAAI	OUB	Midpoint	6/12/2017	N	VT DEC	--	--	--	--	--	< 6.6 U	< 0.90 U	< 1.9 U	< 0.80 U	< 2.8 U	< 1.3 U	< 1.5 U	< 1.7 U	< 1.2 U	< 2.8 U	< 3.2 U	< 1.0 U	< 1.0 U	< 1.0 U	
		CAAI	OUB	Influent	5/31/2018	N	VT DEC	--	--	--	--	--	2.7	< 1.7 U	< 1.7 U	3.5	1.8	3.1	< 1.7 U	7.3	42	< 1.7 U	< 1.7 U	< 1.7 U	< 1.7 U	< 1.7 U	
		CAAI	OUB	Effluent	5/31/2018	N	VT DEC	--	--	--	--	--	< 1.6 U	< 1.6 U	< 1.6 U	< 1.6 U	< 1.6 U	< 1.6 U	< 1.6 U	< 1.6 U	< 1.6 U	< 1.6 U	< 1.6 U	< 1.6 U	< 1.6 U	< 1.6 U	
CAAI	OUB	Midpoint	5/31/2018	N	VT DEC	--	--	--	--	--	< 1.8 U	< 1.8 U	< 1.8 U	< 1.8 U	< 1.8 U	< 1.8 U	< 1.8 U	< 1.8 U	< 1.8 U	< 1.8 U	< 1.8 U	< 1.8 U	< 1.8 U	< 1.8 U			
CAAI	OUB	Influent	8/21/2019	N	VT DEC	--	--	--	--	--	< 1.7 U	< 1.7 U	< 1.7 U	4.1	< 1.7 U	3.3	< 1.7 U	7.3	42	< 1.7 U	< 1.7 U	< 1.7 U	< 1.7 U	< 1.7 U			
CAAI	OUB	Midpoint	8/21/2019	N	VT DEC	--	--	--	--	--	< 1.7 U	< 1.7 U	< 1.7 U	< 1.7 U	< 1.7 U	< 1.7 U	< 1.7 U	< 1.7 U	< 1.7 U	< 1.7 U	< 1.7 U	< 1.7 U	< 1.7 U	< 1.7 U			
55	McIntosh Ln	CAAI	OUA	Raw	4/19/2016	N	VT DEC	--	--	--	--	--	--	--	--	4.24	--	--	--	< 13 U	75.5	--	--	--	--		
		CAAI	OUA	Influent	6/21/2016	N	SGPP	--	--	--	--	--	< 90 U	--	--	< 10 U	< 30 U	--	< 20 U	< 40 U	74	--	--	--	--		
		CAAI	OUA	Effluent	6/21/2016	N	SGPP	--	--	--	--	--	< 90 U	--	--	< 10 U	< 30 U	--	< 20 U	< 40 U	< 20 U	--	--	--	--	--	
		CAAI	OUA	Influent	8/12/2016	N	SGPP	--	--	--	--	--	< 90 U	--	--	< 10 U	< 30 U	--	< 20 U	< 40 U	65	--	--	--	--	--	
		CAAI	OUA	Midpoint	8/12/2016	N	SGPP	--	--	--	--	--	< 90 U	--	--	< 10 U	< 30 U	--	< 20 U	< 40 U	< 20 U	--	--	--	--	--	
		CAAI	OUA	Influent	12/06/2016	N	SGPP	--	--	--	--	--	3.6	< 2.0 U	< 2.0 U	3.2	< 2.0 U	< 2.0 U	< 2.0 U	< 2.0 U	< 2.0 U	78	< 2.0 U	< 2.0 U	< 2.0 U	< 2.0 U	< 2.0 U
		CAAI	OUA	Midpoint	12/06/2016	N	SGPP	--	--	--	--	--	< 2.0 U	< 2.0 U	< 2.0 U	< 2.0 U	< 2.0 U	< 2.0 U	< 2.0 U	< 2.0 U	< 2.0 U	< 2.0 U	< 2.0 U	< 2.0 U	< 2.0 U	< 2.0 U	
		CAAI	OUA	Influent	6/15/2017	N	VT DEC	--	--	--	--	--	< 6.6 U	< 0.90 U	< 1.9 U	4.16	< 2.8 U	< 1.3 U	< 1.5 U	< 1.7 U	101	< 2.8 U	< 3.2 U	< 1.0 U	< 1.0 U	< 1.0 U	
		CAAI	OUA	Midpoint	6/15/2017	N	VT DEC	--	--	--	--	--	< 6.6 U	< 0.90 U	< 1.9 U	< 0.80 U	< 2.8 U	< 1.3 U	< 1.5 U	< 1.7 U	< 1.2 U	< 2.8 U	< 3.2 U	< 1.0 U	< 1.0 U	< 1.0 U	
		CAAI	OUA	Influent	9/14/2018	N	VT DEC	--	--	--	--	--	5.4	< 1.8 U	< 1.8 U	4.5	< 1.8 U	< 1.8 U	< 1.8 U	< 1.8 U	< 1.8 U	100	< 1.8 U	< 1.8 U	< 1.8 U	< 1.8 U	
CAAI	OUA	Midpoint	9/14/2018	N	VT DEC	--	--	--	--	--	< 1.8 U	< 1.8 U	< 1.8 U	< 1.8 U	< 1.8 U	< 1.8 U	< 1.8 U	< 1.8 U	< 1.8 U	< 1.8 U	< 1.8 U	< 1.8 U	< 1.8 U	< 1.8 U			

Table D2
2016-2020 Analytical Results for Private Wells with POET Systems
2020 Annual Monitoring Report
Bennington and North Bennington, VT
Saint-Gobain Performance Plastics

Street #	Street	Corrective Action Area	Operable Unit	Sampling Location	Sample Date	Sample Type	Sampling Entity	Parameter [ng/l]																			
								11CL-PF3OUdS	HFPO-DA	ADONA	9CL-PF3ONS	N-EtFOSAA	MeFOSAA	PFBS	PFDA	PFDoA / PFDoDA	PFHpA	PFHxS	PFHxA	PFNA	PFOS	PFOA	PFTA / PFTeDA / PFTeA	PFTrDA / PFTriA	PFUnA / PFUnDA		
70	McIntosh Ln	CAAI	OUA	Raw	4/13/2016	N	VT DEC	--	--	--	--	--	--	--	--	--	10	--	--	--	< 13 U	201	--	--	--		
		CAAI	OUA	Influent	6/24/2016	N	SGPP	--	--	--	--	--	< 90 U	--	--	< 10 U	< 30 U	--	< 20 U	< 40 U	100	--	--	--	--		
		CAAI	OUA	Effluent	6/24/2016	N	SGPP	--	--	--	--	--	< 90 U	--	--	< 10 U	< 30 U	--	< 20 U	< 40 U	< 20 U	--	--	--	--	--	
		CAAI	OUA	Influent	8/30/2016	N	SGPP	--	--	--	--	--	< 2.5 U	--	--	< 2.5 U	< 2.5 U	--	< 2.5 U	< 2.5 U	71	--	--	--	--	--	
		CAAI	OUA	Midpoint	8/30/2016	N	SGPP	--	--	--	--	--	< 2.5 U	--	--	< 2.5 U	< 2.5 U	--	< 2.5 U	< 2.5 U	< 2.5 U	--	--	--	--	--	
		CAAI	OUA	Influent	10/12/2016	N	SGPP	--	--	--	--	--	5.5	< 2.0 U	< 2.0 U	2.6	< 2.0 U	< 2.0 U	< 2.0 U	< 2.0 U	71	< 2.0 U	< 2.0 U	< 2.0 U	< 2.0 U	< 2.0 U	< 2.0 U
		CAAI	OUA	Midpoint	10/12/2016	N	SGPP	--	--	--	--	--	< 2.0 U	< 2.0 U	< 2.0 U	< 2.0 U	< 2.0 U	< 2.0 U	< 2.0 U	< 2.0 U	< 2.0 U	< 2.0 U	< 2.0 U	< 2.0 U	< 2.0 U	< 2.0 U	< 2.0 U
		CAAI	OUA	Influent	6/13/2017	N	VT DEC	--	--	--	--	--	< 6.6 U	< 0.90 U	< 1.9 U	7.38	< 2.8 U	< 1.3 U	< 1.5 U	< 1.7 U	205	< 2.8 U	< 3.2 U	< 1.0 U	< 1.0 U	< 1.0 U	< 1.0 U
		CAAI	OUA	Midpoint	6/13/2017	N	VT DEC	--	--	--	--	--	< 6.6 U	< 0.90 U	< 1.9 U	< 0.80 U	< 2.8 U	< 1.3 U	< 1.5 U	< 1.7 U	< 1.2 U	< 2.8 U	< 3.2 U	< 1.0 U	< 1.0 U	< 1.0 U	< 1.0 U
		CAAI	OUA	Influent	8/02/2018	N	VT DEC	--	--	--	--	--	13	< 1.8 U	< 1.8 U	6.1	< 1.8 U	< 1.8 U	< 1.8 U	< 1.8 U	150	< 1.8 U	< 1.8 U	< 1.8 U	< 1.8 U	< 1.8 U	< 1.8 U
		CAAI	OUA	Midpoint	8/02/2018	N	VT DEC	--	--	--	--	--	< 1.8 U	< 1.8 U	< 1.8 U	< 1.8 U	< 1.8 U	< 1.8 U	< 1.8 U	< 1.8 U	< 1.8 U	< 1.8 U	< 1.8 U	< 1.8 U	< 1.8 U	< 1.8 U	< 1.8 U
CAAI	OUA	Influent	7/23/2019	N	VT DEC	--	--	--	--	--	21	< 1.7 U	< 1.7 U	6.6	< 1.7 U	1.8	< 1.7 U	1.9	190	< 1.7 U	< 1.7 U	< 1.7 U	< 1.7 U	< 1.7 U	< 1.7 U		
CAAI	OUA	Midpoint	7/23/2019	N	VT DEC	--	--	--	--	--	< 1.7 U	< 1.7 U	< 1.7 U	< 1.7 U	< 1.7 U	< 1.7 U	< 1.7 U	< 1.7 U	< 1.7 U	< 1.7 U	< 1.7 U	< 1.7 U	< 1.7 U	< 1.7 U	< 1.7 U		
105	McIntosh Ln	CAAI	OUA	Raw	6/08/2016	N	VT DEC	--	--	--	--	--	--	--	--	4.64	--	--	--	< 13 U	78.2	--	--	--	--		
		CAAI	OUA	Influent	7/29/2016	N	SGPP	--	--	--	--	--	< 90 U	--	--	< 10 U	< 30 U	--	< 20 U	< 40 U	46	--	--	--	--		
		CAAI	OUA	Effluent	7/29/2016	FD	SGPP	--	--	--	--	--	< 9.0 U	--	--	< 1.0 U	< 3.0 U	--	< 2.0 U	< 4.0 U	< 2.0 U	--	--	--	--	--	
		CAAI	OUA	Effluent	7/29/2016	N	SGPP	--	--	--	--	--	< 90 U	--	--	< 10 U	< 30 U	--	< 20 U	< 40 U	< 20 U	--	--	--	--	--	
		CAAI	OUA	Influent	9/09/2016	N	SGPP	--	--	--	--	--	< 90 U	--	--	< 10 U	< 30 U	--	< 20 U	< 40 U	54	--	--	--	--	--	
		CAAI	OUA	Midpoint	9/09/2016	N	SGPP	--	--	--	--	--	< 90 U	--	--	< 10 U	< 30 U	--	< 20 U	< 40 U	< 20 U	--	--	--	--	--	
		CAAI	OUA	Influent	1/24/2017	N	SGPP	--	--	--	--	--	< 2.0 U	< 2.0 U	< 2.0 U	3.2	< 2.0 U	< 2.0 U	< 2.0 U	< 2.0 U	64	< 2.0 U	< 2.0 U	< 2.0 U	< 2.0 U	< 2.0 U	< 2.0 U
		CAAI	OUA	Midpoint	1/24/2017	N	SGPP	--	--	--	--	--	< 2.0 U	< 2.0 U	< 2.0 U	< 2.0 U	< 2.0 U	< 2.0 U	< 2.0 U	< 2.0 U	< 2.0 U	< 2.0 U	< 2.0 U	< 2.0 U	< 2.0 U	< 2.0 U	< 2.0 U
		CAAI	OUA	Influent	6/15/2017	N	VT DEC	--	--	--	--	--	< 6.6 U	< 0.90 U	< 1.9 U	7.18	4.36 J	4.21	< 1.5 U	2.78 J	95.9	< 2.8 U	< 3.2 U	< 1.0 U	< 1.0 U	< 1.0 U	< 1.0 U
		CAAI	OUA	Midpoint	6/15/2017	N	VT DEC	--	--	--	--	--	< 6.6 U	< 0.90 U	< 1.9 U	< 0.80 U	< 2.8 U	< 1.3 U	< 1.5 U	< 1.7 U	< 1.2 U	< 2.8 U	< 3.2 U	< 1.0 U	< 1.0 U	< 1.0 U	
		CAAI	OUA	Influent	8/02/2018	N	VT DEC	--	--	--	--	--	< 1.8 U	< 1.8 U	< 1.8 U	4.3	< 1.8 U	< 1.8 U	< 1.8 U	< 1.8 U	74	< 1.8 U	< 1.8 U	< 1.8 U	< 1.8 U	< 1.8 U	
CAAI	OUA	Midpoint	8/02/2018	N	VT DEC	--	--	--	--	--	< 1.9 U	< 1.9 U	< 1.9 U	< 1.9 U	< 1.9 U	< 1.9 U	< 1.9 U	< 1.9 U	< 1.9 U	< 1.9 U	< 1.9 U	< 1.9 U	< 1.9 U	< 1.9 U			
CAAI	OUA	Influent	7/23/2019	N	VT DEC	--	--	--	--	--	< 1.7 U	< 1.7 U	< 1.7 U	5.5	< 1.7 U	< 1.7 U	< 1.7 U	< 1.7 U	130	< 1.7 U	< 1.7 U	< 1.7 U	< 1.7 U	< 1.7 U			
CAAI	OUA	Midpoint	7/23/2019	N	VT DEC	--	--	--	--	--	< 1.7 U	< 1.7 U	< 1.7 U	< 1.7 U	< 1.7 U	< 1.7 U	< 1.7 U	< 1.7 U	< 1.7 U	< 1.7 U	< 1.7 U	< 1.7 U	< 1.7 U	< 1.7 U			
112	McIntosh Ln	CAAI	OUA	Raw	7/31/2018	N	VT DEC	--	--	--	--	--	< 6.6 U	< 0.9 U	< 1.9 U	5.11	< 2.8 U	1.37 J	< 1.5 U	< 1.7 U	110	< 2.8 U	< 3.2 U	< 1 U	< 1 U		
		CAAI	OUA	Influent	1/24/2019	N	SGPP	--	--	--	--	--	4.8	< 2.0 U	< 2.0 U	5.3	< 2.0 U	< 2.0 U	< 2.0 U	< 2.0 U	110	< 2.0 U	< 2.0 U	< 2.0 U	< 2.0 U		
		CAAI	OUA	Effluent	1/24/2019	N	SGPP	--	--	--	--	--	< 2.0 U	< 2.0 U	< 2.0 U	< 2.0 U	< 2.0 U	< 2.0 U	< 2.0 U	< 2.0 U	< 2.0 U	< 2.0 U	< 2.0 U	< 2.0 U	< 2.0 U		
		CAAI	OUA	Effluent	5/28/2020	N	SGPP	< 2.0 U	< 2.0 U	< 2.0 U	< 2.0 U	< 2.0 U	< 2.0 U	< 2.0 U	< 2.0 U	< 2.0 U	< 2.0 U	< 2.0 U	< 2.0 U	< 2.0 U	< 2.0 U	< 2.0 U	< 2.0 U	< 2.0 U	< 2.0 U	< 2.0 U	
118	McIntosh Ln	CAAI	OUA	Raw	5/03/2016	N	VT DEC	--	--	--	--	--	--	--	--	5.63	--	--	--	< 13 U	118	--	--	--	--		
		CAAI	OUA	Influent	6/21/2016	N	SGPP	--	--	--	--	--	< 90 U	--	--	< 10 U	< 30 U	--	< 20 U	< 40 U	120	--	--	--	--		
		CAAI	OUA	Effluent	6/21/2016	N	SGPP	--	--	--	--	--	< 90 U	--	--	< 10 U	< 30 U	--	< 20 U	< 40 U	< 20 U	--	--	--	--		
		CAAI	OUA	Influent	8/03/2016	N	SGPP	--	--	--	--	--	< 90 U	--	--	< 10 U	< 30 U	--	< 20 U	< 40 U	130	--	--	--	--		
		CAAI	OUA	Midpoint	8/03/2016	N	SGPP	--	--	--	--	--	< 90 U	--	--	< 10 U	< 30 U	--	< 20 U	< 40 U	< 20 U	--	--	--	--		
		CAAI	OUA	Influent	10/12/2016	N	SGPP	--	--	--	--	--	13	< 2.0 U	< 2.0 U	4.1	< 2.0 U	2.1	< 2.0 U	2.0	96	< 2.0 U	< 2.0 U	< 2.0 U	< 2.0 U	< 2.0 U	
		CAAI	OUA	Midpoint	10/12/2016	N	SGPP	--	--	--	--	--	< 2.0 U	< 2.0 U	< 2.0 U	< 2.0 U	< 2.0 U	< 2.0 U	< 2.0 U	< 2.0 U	< 2.0 U	< 2.0 U	< 2.0 U	< 2.0 U	< 2.0 U		
		CAAI	OUA	Influent	6/13/2017	N	VT DEC	--	--	--	--	--	< 6.6 U	< 0.90 U	< 1.9 U	7.0	< 2.8 U	1.64 J	< 1.5 U	2.16 J	158	< 2.8 U	< 3.2 U	< 1.0 U	< 1.0 U	< 1.0 U	
		CAAI	OUA	Midpoint	6/13/2017	N	VT DEC	--	--	--	--	--	< 6.6 U	< 0.90 U	< 1.9 U	< 0.80 U	< 2.8 U	< 1.3 U	< 1.5 U	< 1.7 U	< 1.2 U	< 2.8 U	< 3.2 U	< 1.0 U	< 1.0 U	< 1.0 U	
		CAAI	OUA	Influent	8/02/2018	N	VT DEC	--	--	--	--	--	9.9	< 1.8 U	< 1.8 U	6.8	< 1.8 U	2.1	< 1.8 U	3	150	< 1.8 U	< 1.8 U	< 1.8 U	< 1.8 U	< 1.8 U	
		CAAI	OUA	Midpoint	8/02/2018	N	VT DEC	--	--	--	--	--	< 1.8 U	< 1.8 U	< 1.8 U	< 1.8 U	< 1.8 U	< 1.8 U	< 1.8 U	< 1.8 U	< 1.8 U	< 1.8 U	< 1.8 U	< 1.8 U	< 1.8 U	< 1.8 U	
CAAI	OUA	Influent	7/23/2019	N	VT DEC	--	--	--	--	--	6.4	< 1.7 U	< 1.7 U	6.7	< 1.7 U	2.3	< 1.7 U	3.3	160	< 1.7 U	< 1.7 U	< 1.7 U	< 1.7 U	< 1.7 U			
CAAI	OUA	Midpoint	7/23/2019	N	VT DEC	--	--	--	--	--	< 1.8 U	< 1.8 U	< 1.8 U	< 1.8 U	< 1.8 U	< 1.8 U	< 1.8 U	< 1.8 U	< 1.8 U	< 1.8 U	< 1.8 U	< 1.8 U	< 1.8 U	< 1.8 U			

Table D2
2016-2020 Analytical Results for Private Wells with POET Systems
2020 Annual Monitoring Report
Bennington and North Bennington, VT
Saint-Gobain Performance Plastics

Street #	Street	Corrective Action Area	Operable Unit	Sampling Location	Sample Date	Sample Type	Sampling Entity	Parameter [ng/l]																	
								11CL-PF3OUdS	HFPO-DA	ADONA	9CL-PF3ONS	N-EtFOSAA	MeFOSAA	PFBS	PFDA	PFDoA / PFDoDA	PFHpA	PFHxS	PFHxA	PFNA	PFOS	PFOA	PFTA / PFTeDA / PFTeA	PFTTrDA / PFTriA	PFUnA / PFUnDA
121	McIntosh Ln	CAAI	OUA	Raw	6/01/2016	N	VT DEC	--	--	--	--	--	--	--	--	--	4.52	--	--	--	< 13 U	61.3	--	--	--
		CAAI	OUA	Influent	7/13/2016	N	SGPP	--	--	--	--	--	< 90 U	--	--	< 10 U	< 30 U	--	< 20 U	< 40 U	73	--	--	--	
		CAAI	OUA	Effluent	7/13/2016	N	SGPP	--	--	--	--	--	< 90 U	--	--	< 10 U	< 30 U	--	< 20 U	< 40 U	< 20 U	--	--	--	
		CAAI	OUA	Influent	8/26/2016	N	SGPP	--	--	--	--	--	< 2.5 U	--	--	< 2.5 U	< 2.5 U	--	< 2.5 U	< 2.5 U	74	--	--	--	
		CAAI	OUA	Midpoint	8/26/2016	N	SGPP	--	--	--	--	--	< 2.5 U	--	--	< 2.5 U	< 2.5 U	--	< 2.5 U	< 2.5 U	< 2.5 U	--	--	--	
		CAAI	OUA	Influent	10/14/2016	N	SGPP	--	--	--	--	--	< 2.0 U	< 2.0 U	< 2.0 U	3.3	< 2.0 U	< 2.0 U	< 2.0 U	< 2.0 U	69	< 2.0 U	< 2.0 U	< 2.0 U	
		CAAI	OUA	Midpoint	10/14/2016	N	SGPP	--	--	--	--	--	< 2.0 U	< 2.0 U	< 2.0 U	< 2.0 U	< 2.0 U	< 2.0 U	< 2.0 U	< 2.0 U	< 2.0 U	< 2.0 U	< 2.0 U	< 2.0 U	
		CAAI	OUA	Influent	6/13/2017	N	VT DEC	--	--	--	--	--	< 6.6 U	< 0.90 U	< 1.9 U	5.0	< 2.8 U	1.83 J	< 1.5 U	2.2 J	87.4	< 2.8 U	< 3.2 U	< 1.0 U	
		CAAI	OUA	Midpoint	6/13/2017	N	VT DEC	--	--	--	--	--	< 6.6 U	< 0.90 U	< 1.9 U	< 0.80 U	< 2.8 U	< 1.3 U	< 1.5 U	< 1.7 U	< 1.2 U	< 2.8 U	< 3.2 U	< 1.0 U	
		CAAI	OUA	Influent	8/22/2018	N	VT DEC	--	--	--	--	--	2.3	< 1.8 U	< 1.8 U	5.3	< 1.8 U	1.8	< 1.8 U	2.9	96	< 1.8 U	< 1.8 U	< 1.8 U	
		CAAI	OUA	Midpoint	8/22/2018	N	VT DEC	--	--	--	--	--	< 1.8 U	< 1.8 U	< 1.8 U	< 1.8 U	< 1.8 U	< 1.8 U	< 1.8 U	< 1.8 U	< 1.8 U	< 1.8 U	< 1.8 U	< 1.8 U	
		CAAI	OUA	Influent	7/23/2019	N	VT DEC	--	--	--	--	--	2.4	< 1.7 U	< 1.7 U	6.0	< 1.7 U	2.5	< 1.7 U	3.6	120	< 1.7 U	< 1.7 U	< 1.7 U	
		CAAI	OUA	Midpoint	7/23/2019	N	VT DEC	--	--	--	--	--	< 1.7 U	< 1.7 U	< 1.7 U	< 1.7 U	< 1.7 U	< 1.7 U	< 1.7 U	< 1.7 U	< 1.7 U	< 1.7 U	< 1.7 U	< 1.7 U	
CAAI	OUA	Influent	11/16/2020	N	SGPP	< 2.0 U	< 2.0 U	< 2.0 U	< 2.0 U	< 2.0 U	< 2.0 U	3.0	< 2.0 U	< 2.0 U	3.8	< 2.0 U	< 2.0 U	< 2.0 U	2.5	81	< 2.0 U	< 2.0 U	< 2.0 U		
CAAI	OUA	Midpoint	11/16/2020	N	SGPP	< 2.0 U	< 2.0 U	< 2.0 U	< 2.0 U	< 2.0 U	< 2.0 U	< 2.0 U	< 2.0 U	< 2.0 U	< 2.0 U	< 2.0 U	< 2.0 U	< 2.0 U	< 2.0 U	< 2.0 U	< 2.0 U	< 2.0 U	< 2.0 U		
36	Michaels Dr	CAAI	OUA	Raw	5/02/2016	N	VT DEC	--	--	--	--	--	--	--	--	3.37	--	--	--	< 13 U	76.1	--	--	--	
		CAAI	OUA	Influent	6/23/2016	N	SGPP	--	--	--	--	--	< 9.0 U	--	--	3.6	< 3.0 U	--	< 2.0 U	< 4.0 U	65	--	--	--	
		CAAI	OUA	Effluent	6/23/2016	N	SGPP	--	--	--	--	--	< 9.0 U	--	--	< 1.0 U	< 3.0 U	--	< 2.0 U	< 4.0 U	< 2.0 U	--	--	--	
		CAAI	OUA	Influent	7/25/2016	N	SGPP	--	--	--	--	--	< 90 U	--	--	< 10 U	< 30 U	--	< 20 U	< 40 U	87	--	--	--	
		CAAI	OUA	Midpoint	7/25/2016	N	SGPP	--	--	--	--	--	< 90 U	--	--	< 10 U	< 30 U	--	< 20 U	< 40 U	< 20 U	--	--	--	
		CAAI	OUA	Influent	8/30/2016	N	SGPP	--	--	--	--	--	< 2.5 U	--	--	< 2.5 U	< 2.5 U	--	< 2.5 U	< 2.5 U	110	--	--	--	
		CAAI	OUA	Midpoint	8/30/2016	N	SGPP	--	--	--	--	--	< 2.5 U	--	--	< 2.5 U	< 2.5 U	--	< 2.5 U	< 2.5 U	< 2.5 U	--	--	--	
		CAAI	OUA	Influent	6/15/2017	N	VT DEC	--	--	--	--	--	< 6.6 U	< 0.90 U	< 1.9 U	3.44	< 2.8 U	< 1.3 U	< 1.5 U	< 1.7 U	89.8	< 2.8 U	< 3.2 U	< 1.0 U	
		CAAI	OUA	Midpoint	6/15/2017	N	VT DEC	--	--	--	--	--	< 6.6 U	< 0.90 U	< 1.9 U	< 0.80 U	< 2.8 U	< 1.3 U	< 1.5 U	< 1.7 U	< 1.2 U	< 2.8 U	< 3.2 U	< 1.0 U	
		CAAI	OUA	Midpoint	9/12/2018	N	VT DEC	--	--	--	--	--	< 1.7 U	< 1.7 U	< 1.7 U	< 1.7 U	< 1.7 U	< 1.7 U	< 1.7 U	< 1.7 U	< 1.7 U	< 1.7 U	< 1.7 U	< 1.7 U	< 1.7 U
		CAAI	OUA	Influent	9/12/2018	N	VT DEC	--	--	--	--	--	< 1.6 U	< 1.6 U	< 1.6 U	3.8	< 1.6 U	< 1.6 U	< 1.6 U	< 1.6 U	97	< 1.6 U	< 1.6 U	< 1.6 U	
		CAAI	OUA	Midpoint	7/25/2019	N	VT DEC	--	--	--	--	--	< 1.7 U	< 1.7 U	< 1.7 U	< 1.7 U	< 1.7 U	< 1.7 U	< 1.7 U	< 1.7 U	< 1.7 U	< 1.7 U	< 1.7 U	< 1.7 U	< 1.7 U
CAAI	OUA	Influent	7/25/2019	FD	VT DEC	--	--	--	--	--	< 1.7 U	< 1.7 U	< 1.7 U	3.6	< 1.7 U	< 1.7 U	< 1.7 U	< 1.7 U	90	< 1.7 U	< 1.7 U	< 1.7 U			
CAAI	OUA	Influent	7/25/2019	N	VT DEC	--	--	--	--	--	< 1.8 U	< 1.8 U	< 1.8 U	3.7	< 1.8 U	< 1.8 U	< 1.8 U	< 1.8 U	86	< 1.8 U	< 1.8 U	< 1.8 U			
49	Michaels Dr	CAAI	OUA	Raw	5/02/2016	N	VT DEC	--	--	--	--	--	--	--	< 3.3 U	--	--	--	< 13 U	35.2	--	--	--		
		CAAI	OUA	Influent	7/13/2016	N	SGPP	--	--	--	--	--	< 90 U	--	--	< 10 U	< 30 U	--	< 20 U	< 40 U	34	--	--	--	
		CAAI	OUA	Effluent	7/13/2016	N	SGPP	--	--	--	--	--	< 90 U	--	--	< 10 U	< 30 U	--	< 20 U	< 40 U	< 20 U	--	--	--	
		CAAI	OUA	Influent	10/28/2016	N	SGPP	--	--	--	--	--	< 2.0 U	< 2.0 U	< 2.0 U	< 2.0 U	< 2.0 U	< 2.0 U	< 2.0 U	< 2.0 U	47	< 2.0 U	< 2.0 U	< 2.0 U	
		CAAI	OUA	Midpoint	10/28/2016	N	SGPP	--	--	--	--	--	< 2.0 U	< 2.0 U	< 2.0 U	< 2.0 U	< 2.0 U	< 2.0 U	< 2.0 U	< 2.0 U	< 2.0 U	< 2.0 U	< 2.0 U	< 2.0 U	< 2.0 U
		CAAI	OUA	Influent	1/12/2017	N	SGPP	--	--	--	--	--	< 2.0 U	< 2.0 U	< 2.0 U	< 2.0 U	< 2.0 U	< 2.0 U	< 2.0 U	< 2.0 U	30	< 2.0 U	< 2.0 U	< 2.0 U	
		CAAI	OUA	Midpoint	1/12/2017	N	SGPP	--	--	--	--	--	< 2.0 U	< 2.0 U	< 2.0 U	< 2.0 U	< 2.0 U	< 2.0 U	< 2.0 U	< 2.0 U	< 2.0 U	< 2.0 U	< 2.0 U	< 2.0 U	< 2.0 U
		CAAI	OUA	Influent	6/15/2017	N	VT DEC	--	--	--	--	--	< 6.6 U	< 0.90 U	< 1.9 U	1.56 J	< 2.8 U	< 1.3 U	< 1.5 U	< 1.7 U	45.6	< 2.8 U	< 3.2 U	< 1.0 U	
		CAAI	OUA	Midpoint	6/15/2017	N	VT DEC	--	--	--	--	--	< 6.6 U	< 0.90 U	< 1.9 U	< 0.80 U	< 2.8 U	< 1.3 U	< 1.5 U	< 1.7 U	< 1.2 U	< 2.8 U	< 3.2 U	< 1.0 U	
		CAAI	OUA	Raw	12/06/2018	N	VT DEC	--	--	--	--	--	< 1.8 U	< 1.8 U	< 1.8 U	< 1.8 U	< 1.8 U	< 1.8 U	< 1.8 U	< 1.8 U	29	< 1.8 U	< 1.8 U	< 1.8 U	
		CAAI	OUA	Influent	12/06/2018	N	VT DEC	--	--	--	--	--	< 1.7 U	< 1.7 U	< 1.7 U	< 1.7 U	< 1.7 U	< 1.7 U	< 1.7 U	< 1.7 U	32	< 1.7 U	< 1.7 U	< 1.7 U	
		CAAI	OUA	Midpoint	12/06/2018	N	VT DEC	--	--	--	--	--	< 1.7 U	< 1.7 U	< 1.7 U	< 1.7 U	< 1.7 U	< 1.7 U	< 1.7 U	< 1.7 U	< 1.7 U	< 1.7 U	< 1.7 U	< 1.7 U	< 1.7 U
		CAAI	OUA	Influent	12/20/2019	N	SGPP	--	--	--	--	--	< 2.0 U	< 2.0 U	< 2.0 U	< 2.0 U	< 2.0 U	< 2.0 U	< 2.0 U	< 2.0 U	34	< 2.0 U	< 2.0 U	< 2.0 U	
CAAI	OUA	Midpoint	12/20/2019	N	SGPP	--	--	--	--	--	< 2.0 U	< 2.0 U	< 2.0 U	< 2.0 U	< 2.0 U	< 2.0 U	< 2.0 U	< 2.0 U	< 2.0 U	< 2.0 U	< 2.0 U	< 2.0 U	< 2.0 U		

Table D2
2016-2020 Analytical Results for Private Wells with POET Systems
2020 Annual Monitoring Report
Bennington and North Bennington, VT
Saint-Gobain Performance Plastics

Street #	Street	Corrective Action Area	Operable Unit	Sampling Location	Sample Date	Sample Type	Sampling Entity	Parameter [ng/l]																	
								11CL-PF3OUdS	HFPO-DA	ADONA	9CL-PF3ONS	N-EtFOSAA	MeFOSAA	PFBS	PFDA	PFDoA / PFDoDA	PFHpA	PFHxS	PFHxA	PFNA	PFOS	PFOA	PFTA / PFTeDA / PFTeA	PFTrDA / PFTriA	PFUnA / PFUnDA
66	Michaels Dr	CAAI	OUA	Raw	4/12/2016	N	VT DEC	--	--	--	--	--	--	--	--	--	< 3.3 U	--	--	--	< 13 U	50.1	--	--	--
		CAAI	OUA	Influent	6/23/2016	N	SGPP	--	--	--	--	--	< 9.0 U	--	--	--	1.7	< 3.0 U	--	< 2.0 U	< 4.0 U	45	--	--	--
		CAAI	OUA	Effluent	6/23/2016	N	SGPP	--	--	--	--	--	< 9.0 U	--	--	--	< 1.0 U	< 3.0 U	--	< 2.0 U	< 4.0 U	< 2.0 U	--	--	--
		CAAI	OUA	Influent	7/25/2016	N	SGPP	--	--	--	--	--	< 90 U	--	--	--	< 10 U	< 30 U	--	< 20 U	< 40 U	61	--	--	--
		CAAI	OUA	Midpoint	7/25/2016	N	SGPP	--	--	--	--	--	< 90 U	--	--	--	< 10 U	< 30 U	--	< 20 U	< 40 U	< 20 U	--	--	--
		CAAI	OUA	Influent	10/14/2016	N	SGPP	--	--	--	--	--	< 2.0 U	< 2.0 U	< 2.0 U	2.4	< 2.0 U	< 2.0 U	< 2.0 U	< 2.0 U	< 2.0 U	96	< 2.0 U	< 2.0 U	< 2.0 U
		CAAI	OUA	Midpoint	10/14/2016	N	SGPP	--	--	--	--	--	< 2.0 U	< 2.0 U	< 2.0 U	< 2.0 U	< 2.0 U	< 2.0 U	< 2.0 U	< 2.0 U	< 2.0 U	< 2.0 U	< 2.0 U	< 2.0 U	< 2.0 U
		CAAI	OUA	Influent	6/13/2017	N	VT DEC	--	--	--	--	--	< 6.6 U	< 0.90 U	< 1.9 U	1.95 J	< 2.8 U	< 1.3 U	< 1.5 U	< 1.7 U	65.9	< 2.8 U	< 3.2 U	< 1.0 U	
		CAAI	OUA	Midpoint	6/13/2017	N	VT DEC	--	--	--	--	--	< 6.6 U	< 0.90 U	< 1.9 U	< 0.80 U	< 2.8 U	< 1.3 U	< 1.5 U	< 1.7 U	< 1.2 U	< 2.8 U	< 3.2 U	< 1.0 U	
		CAAI	OUA	Midpoint	9/12/2018	N	VT DEC	--	--	--	--	--	< 1.7 U	< 1.7 U	< 1.7 U	< 1.7 U	< 1.7 U	< 1.7 U	< 1.7 U	< 1.7 U	< 1.7 U	< 1.7 U	< 1.7 U	< 1.7 U	< 1.7 U
		CAAI	OUA	Influent	9/12/2018	N	VT DEC	--	--	--	--	--	< 1.7 U	< 1.7 U	< 1.7 U	2.4	< 1.7 U	< 1.7 U	< 1.7 U	< 1.7 U	82	< 1.7 U	< 1.7 U	< 1.7 U	
		CAAI	OUA	Influent	1/08/2020	N	SGPP	--	--	--	--	--	< 2.0 U	< 2.0 U	< 2.0 U	2.1	< 2.0 U	< 2.0 U	< 2.0 U	< 2.0 U	73	< 2.0 U	< 2.0 U	< 2.0 U	
CAAI	OUA	Midpoint	1/08/2020	N	SGPP	--	--	--	--	--	< 2.0 U	< 2.0 U	< 2.0 U	< 2.0 U	< 2.0 U	< 2.0 U	< 2.0 U	< 2.0 U	< 2.0 U	< 2.0 U	< 2.0 U	< 2.0 U			
105	Michaels Dr	CAAI	OUA	Raw	4/20/2016	N	VT DEC	--	--	--	--	--	--	--	--	--	< 3.3 U	--	--	--	< 13 U	24.4	--	--	--
		CAAI	OUA	Influent	7/19/2016	N	SGPP	--	--	--	--	--	< 90 U	--	--	--	< 10 U	< 30 U	--	< 20 U	< 40 U	< 20 U	--	--	--
		CAAI	OUA	Effluent	7/19/2016	N	SGPP	--	--	--	--	--	< 90 U	--	--	--	< 10 U	< 30 U	--	< 20 U	< 40 U	< 20 U	--	--	--
		CAAI	OUA	Influent	10/05/2016	N	SGPP	--	--	--	--	--	< 90 U	--	--	--	< 10 U	< 30 U	--	< 20 U	< 40 U	26	--	--	--
		CAAI	OUA	Midpoint	10/05/2016	N	SGPP	--	--	--	--	--	< 90 U	--	--	--	< 10 U	< 30 U	--	< 20 U	< 40 U	< 20 U	--	--	--
		CAAI	OUA	Influent	11/15/2016	N	SGPP	--	--	--	--	--	< 2.0 U	< 2.0 U	< 2.0 U	< 2.0 U	< 2.0 U	< 2.0 U	< 2.0 U	< 2.0 U	< 2.0 U	26	< 2.0 U	< 2.0 U	< 2.0 U
		CAAI	OUA	Midpoint	11/15/2016	N	SGPP	--	--	--	--	--	< 2.0 U	< 2.0 U	< 2.0 U	< 2.0 U	< 2.0 U	< 2.0 U	< 2.0 U	< 2.0 U	< 2.0 U	< 2.0 U	< 2.0 U	< 2.0 U	< 2.0 U
		CAAI	OUA	Influent	6/14/2017	N	VT DEC	--	--	--	--	--	< 6.6 U	< 0.90 U	< 1.9 U	1.42 J	< 2.8 U	< 1.3 U	< 1.5 U	< 1.7 U	26.8	< 2.8 U	< 3.2 U	< 1.0 U	
		CAAI	OUA	Midpoint	6/14/2017	N	VT DEC	--	--	--	--	--	< 6.6 U	< 0.90 U	< 1.9 U	< 0.80 U	< 2.8 U	< 1.3 U	< 1.5 U	< 1.7 U	< 1.2 U	< 2.8 U	< 3.2 U	< 1.0 U	
		CAAI	OUA	Midpoint	8/02/2018	N	VT DEC	--	--	--	--	--	< 1.7 U	< 1.7 U	< 1.7 U	< 1.7 U	< 1.7 U	< 1.7 U	< 1.7 U	< 1.7 U	< 1.7 U	< 1.7 U	< 1.7 U	< 1.7 U	< 1.7 U
		CAAI	OUA	Influent	8/02/2018	N	VT DEC	--	--	--	--	--	< 1.7 U	< 1.7 U	< 1.7 U	2.0	< 1.7 U	< 1.7 U	< 1.7 U	< 1.7 U	37	< 1.7 U	< 1.7 U	< 1.7 U	
		CAAI	OUA	Midpoint	8/21/2019	N	VT DEC	--	--	--	--	--	< 1.8 U	< 1.8 U	< 1.8 U	< 1.8 U	< 1.8 U	< 1.8 U	< 1.8 U	< 1.8 U	< 1.8 U	< 1.8 U	< 1.8 U	< 1.8 U	
CAAI	OUA	Influent	8/21/2019	N	VT DEC	--	--	--	--	--	< 1.7 U	< 1.7 U	< 1.7 U	1.7	< 1.7 U	< 1.7 U	< 1.7 U	< 1.7 U	33	< 1.7 U	< 1.7 U	< 1.7 U			
108	Michaels Dr	CAAI	OUA	Raw	4/14/2016	N	VT DEC	--	--	--	--	--	--	--	--	4.12	--	--	--	< 13 U	107	--	--	--	
		CAAI	OUA	Influent	7/13/2016	N	SGPP	--	--	--	--	--	< 90 U	--	--	--	< 10 U	< 30 U	--	< 20 U	< 40 U	120	--	--	--
		CAAI	OUA	Effluent	7/13/2016	N	SGPP	--	--	--	--	--	< 90 U	--	--	--	< 10 U	< 30 U	--	< 20 U	< 40 U	< 20 U	--	--	--
		CAAI	OUA	Influent	10/25/2016	N	SGPP	--	--	--	--	--	< 2.0 U	< 2.0 U	< 2.0 U	6.6	< 2.0 U	2.0	< 2.0 U	< 2.0 U	170	< 2.0 U	< 2.0 U	< 2.0 U	
		CAAI	OUA	Midpoint	10/25/2016	N	SGPP	--	--	--	--	--	< 2.0 U	< 2.0 U	< 2.0 U	< 2.0 U	< 2.0 U	< 2.0 U	< 2.0 U	< 2.0 U	< 2.0 U	< 2.0 U	< 2.0 U	< 2.0 U	
		CAAI	OUA	Influent	1/25/2017	N	SGPP	--	--	--	--	--	< 2.0 U	< 2.0 U	< 2.0 U	6.0	< 2.0 U	< 2.0 U	< 2.0 U	< 2.0 U	160	< 2.0 U	< 2.0 U	< 2.0 U	
		CAAI	OUA	Midpoint	1/25/2017	N	SGPP	--	--	--	--	--	< 2.0 U	< 2.0 U	< 2.0 U	< 2.0 U	< 2.0 U	< 2.0 U	< 2.0 U	< 2.0 U	< 2.0 U	< 2.0 U	< 2.0 U	< 2.0 U	
		CAAI	OUA	Influent	6/13/2017	N	VT DEC	--	--	--	--	--	< 6.6 U	< 0.90 U	< 1.9 U	4.45	< 2.8 U	< 1.3 U	< 1.5 U	< 1.7 U	151	< 2.8 U	< 3.2 U	< 1.0 U	
		CAAI	OUA	Midpoint	6/13/2017	N	VT DEC	--	--	--	--	--	< 6.6 U	< 0.90 U	< 1.9 U	< 0.80 U	< 2.8 U	< 1.3 U	< 1.5 U	< 1.7 U	< 1.2 U	< 2.8 U	< 3.2 U	< 1.0 U	
		CAAI	OUA	Influent	7/25/2018	FD	VT DEC	--	--	--	--	--	< 1.8 U	< 1.8 U	< 1.8 U	9.6	< 1.8 U	2.3	< 1.8 U	< 1.8 U	240	< 1.8 U	< 1.8 U	< 1.8 U	
		CAAI	OUA	Influent	7/25/2018	N	VT DEC	--	--	--	--	--	< 1.8 U	< 1.8 U	< 1.8 U	9.7	< 1.8 U	2.3	< 1.8 U	< 1.8 U	240	< 1.8 U	< 1.8 U	< 1.8 U	
		CAAI	OUA	Midpoint	7/25/2018	N	VT DEC	--	--	--	--	--	< 1.7 U	< 1.7 U	< 1.7 U	< 1.7 U	< 1.7 U	< 1.7 U	< 1.7 U	< 1.7 U	< 1.7 U	< 1.7 U	< 1.7 U	< 1.7 U	
		CAAI	OUA	Midpoint	8/21/2019	N	VT DEC	--	--	--	--	--	< 1.7 U	< 1.7 U	< 1.7 U	< 1.7 U	< 1.7 U	< 1.7 U	< 1.7 U	< 1.7 U	< 1.7 U	< 1.7 U	< 1.7 U	< 1.7 U	
		CAAI	OUA	Influent	8/21/2019	N	VT DEC	--	--	--	--	--	< 1.7 U	< 1.7 U	< 1.7 U	7.4	< 1.7 U	< 1.7 U	< 1.7 U	< 1.7 U	200	< 1.7 U	< 1.7 U	< 1.7 U	
CAAI	OUA	Influent	12/20/2019	N	SGPP	--	--	--	--	--	< 2.0 U	< 2.0 U	< 2.0 U	3.6	< 2.0 U	< 2.0 U	< 2.0 U	< 2.0 U	110	< 2.0 U	< 2.0 U	< 2.0 U			
CAAI	OUA	Midpoint	12/20/2019	N	SGPP	--	--	--	--	--	< 2.0 U	< 2.0 U	< 2.0 U	< 2.0 U	< 2.0 U	< 2.0 U	< 2.0 U	< 2.0 U	< 2.0 U	< 2.0 U	< 2.0 U	< 2.0 U			

Table D2
2016-2020 Analytical Results for Private Wells with POET Systems
2020 Annual Monitoring Report
Bennington and North Bennington, VT
Saint-Gobain Performance Plastics

Street #	Street	Corrective Action Area	Operable Unit	Sampling Location	Sample Date	Sample Type	Sampling Entity	Parameter [ng/l]																	
								11CL-PF3OUdS	HFPO-DA	ADONA	9CL-PF3ONS	N-EtFOSAA	MeFOSAA	PFBS	PFDA	PFDoA / PFDoDA	PFHpA	PFHxS	PFHxA	PFNA	PFOS	PFOA	PFTA / PFTeDA / PFTeA	PFTTrDA / PFTriA	PFUnA / PFUnDA
137	Michaels Dr	CAAI	OUA	Raw	3/21/2016	N	VT DEC	--	--	--	--	--	--	--	--	4.73	--	--	--	< 13 U	59.4	--	--	--	
		CAAI	OUA	Influent	5/02/2016	N	SGPP	--	--	--	--	--	< 90 U	--	--	< 10 U	< 30 U	--	< 20 U	< 40 U	63	--	--	--	
		CAAI	OUA	Effluent	5/02/2016	N	SGPP	--	--	--	--	--	< 90 U	--	--	< 10 U	< 30 U	--	< 20 U	< 40 U	< 20 U	--	--	--	
		CAAI	OUA	Influent	6/08/2016	N	SGPP	--	--	--	--	--	< 90 U	--	--	< 10 U	< 30 U	--	< 20 U	< 40 U	63	--	--	--	
		CAAI	OUA	Midpoint	6/08/2016	N	SGPP	--	--	--	--	--	< 90 U	--	--	< 10 U	< 30 U	--	< 20 U	< 40 U	< 20 U	--	--	--	
		CAAI	OUA	Influent	8/11/2016	N	SGPP	--	--	--	--	--	< 90 U	--	--	< 10 U	< 30 U	--	< 20 U	< 40 U	61	--	--	--	
		CAAI	OUA	Midpoint	8/11/2016	N	SGPP	--	--	--	--	--	< 90 U	--	--	< 10 U	< 30 U	--	< 20 U	< 40 U	< 20 U	--	--	--	
		CAAI	OUA	Influent	6/12/2017	N	VT DEC	--	--	--	--	--	< 6.6 U	< 0.90 U	< 1.9 U	4.42	< 2.8 U	2.15 J	< 1.5 U	< 1.7 U	75.4	< 2.8 U	< 3.2 U	< 1.0 U	
		CAAI	OUA	Midpoint	6/12/2017	N	VT DEC	--	--	--	--	--	< 6.6 U	< 0.90 U	< 1.9 U	< 0.80 U	< 2.8 U	< 1.3 U	< 1.5 U	< 1.7 U	< 1.2 U	< 2.8 U	< 3.2 U	< 1.0 U	
		CAAI	OUA	Effluent	5/31/2018	N	VT DEC	--	--	--	--	--	< 1.7 U	< 1.7 U	< 1.7 U	< 1.7 U	< 1.7 U	< 1.7 U	< 1.7 U	< 1.7 U	< 1.7 U	< 1.7 U	< 1.7 U	< 1.7 U	< 1.7 U
		CAAI	OUA	Midpoint	5/31/2018	N	VT DEC	--	--	--	--	--	< 1.7 U	< 1.7 U	< 1.7 U	< 1.7 U	< 1.7 U	< 1.7 U	< 1.7 U	< 1.7 U	< 1.7 U	< 1.7 U	< 1.7 U	< 1.7 U	< 1.7 U
		CAAI	OUA	Influent	5/31/2018	N	VT DEC	--	--	--	--	--	3.9	< 1.6 U	< 1.6 U	4.7	2.0	3.3	< 1.6 U	< 1.6 U	74	< 1.6 U	< 1.6 U	< 1.6 U	< 1.6 U
CAAI	OUA	Influent	12/03/2019	N	SGPP	--	--	--	--	--	3.8	< 2.0 U	< 2.0 U	4.3	< 2.0 U	2.7	< 2.0 U	< 2.0 U	77	< 2.0 U	< 2.0 U	< 2.0 U	< 2.0 U		
CAAI	OUA	Midpoint	12/03/2019	N	SGPP	--	--	--	--	--	< 2.0 U	< 2.0 U	< 2.0 U	< 2.0 U	< 2.0 U	< 2.0 U	< 2.0 U	< 2.0 U	< 2.0 U	< 2.0 U	< 2.0 U	< 2.0 U	< 2.0 U		
175	Michaels Dr	CAAI	OUA	Raw	4/13/2016	N	VT DEC	--	--	--	--	--	--	--	6.69	--	--	--	< 13 U	146	--	--	--		
		CAAI	OUA	Influent	6/29/2016	N	SGPP	--	--	--	--	--	< 90 U	--	--	< 10 U	< 30 U	--	< 20 U	< 40 U	110	--	--	--	
		CAAI	OUA	Effluent	6/29/2016	N	SGPP	--	--	--	--	--	< 90 U	--	--	< 10 U	< 30 U	--	< 20 U	< 40 U	< 20 U	--	--	--	
		CAAI	OUA	Influent	8/03/2016	N	SGPP	--	--	--	--	--	< 90 U	--	--	< 10 U	< 30 U	--	< 20 U	< 40 U	49	--	--	--	
		CAAI	OUA	Midpoint	8/03/2016	N	SGPP	--	--	--	--	--	< 90 U	--	--	< 10 U	< 30 U	--	< 20 U	< 40 U	< 20 U	--	--	--	
		CAAI	OUA	Influent	10/12/2016	N	SGPP	--	--	--	--	--	< 2.0 U	< 2.0 U	< 2.0 U	2.3	< 2.0 U	< 2.0 U	< 2.0 U	< 2.0 U	37	< 2.0 U	< 2.0 U	< 2.0 U	
		CAAI	OUA	Midpoint	10/12/2016	N	SGPP	--	--	--	--	--	< 2.0 U	< 2.0 U	< 2.0 U	< 2.0 U	< 2.0 U	< 2.0 U	< 2.0 U	< 2.0 U	< 2.0 U	< 2.0 U	< 2.0 U	< 2.0 U	
		CAAI	OUA	Influent	6/15/2017	N	VT DEC	--	--	--	--	--	< 6.6 U	< 0.90 U	< 1.9 U	6.57	< 2.8 U	1.87 J	< 1.5 U	2.54 J	152	< 2.8 U	< 3.2 U	< 1.0 U	
		CAAI	OUA	Midpoint	6/15/2017	N	VT DEC	--	--	--	--	--	< 6.6 U	< 0.90 U	< 1.9 U	< 0.80 U	< 2.8 U	< 1.3 U	< 1.5 U	< 1.7 U	< 1.2 U	< 2.8 U	< 3.2 U	< 1.0 U	
CAAI	OUA	Midpoint	8/27/2018	N	VT DEC	--	--	--	--	--	< 1.6 U	< 1.6 U	< 1.6 U	< 1.6 U	< 1.6 U	< 1.6 U	< 1.6 U	< 1.6 U	< 1.6 U	< 1.6 U	< 1.6 U	< 1.6 U	< 1.6 U		
CAAI	OUA	Influent	8/27/2018	N	VT DEC	--	--	--	--	--	2.4	< 1.7 U	< 1.7 U	4.5	< 1.7 U	< 1.7 U	< 1.7 U	1.7	100	< 1.7 U	< 1.7 U	< 1.7 U	< 1.7 U		
182	Michaels Dr	CAAI	OUA	Raw	4/12/2016	N	VT DEC	--	--	--	--	--	--	--	5.19	--	--	--	< 13 U	88	--	--	--		
		CAAI	OUA	Influent	6/29/2016	N	SGPP	--	--	--	--	--	< 90 U	--	--	< 10 U	< 30 U	--	< 20 U	< 40 U	68	--	--	--	
		CAAI	OUA	Effluent	6/29/2016	FD	SGPP	--	--	--	--	--	< 90 U	--	--	< 10 U	< 30 U	--	< 20 U	< 40 U	< 20 U	--	--	--	
		CAAI	OUA	Effluent	6/29/2016	N	SGPP	--	--	--	--	--	< 90 U	--	--	< 10 U	< 30 U	--	< 20 U	< 40 U	< 20 U	--	--	--	
		CAAI	OUA	Influent	8/12/2016	N	SGPP	--	--	--	--	--	< 90 U	--	--	< 10 U	< 30 U	--	< 20 U	< 40 U	51	--	--	--	
		CAAI	OUA	Midpoint	8/12/2016	N	SGPP	--	--	--	--	--	< 90 U	--	--	< 10 U	< 30 U	--	< 20 U	< 40 U	< 20 U	--	--	--	
		CAAI	OUA	Influent	9/21/2016	N	SGPP	--	--	--	--	--	< 90 U	--	--	< 10 U	< 30 U	--	< 20 U	< 40 U	110	--	--	--	
		CAAI	OUA	Influent	9/21/2016	N	VT DEC	--	--	--	--	--	--	--	--	3.5	--	--	--	< 3.8 U	40.1	--	--	--	--
		CAAI	OUA	Midpoint	9/21/2016	N	SGPP	--	--	--	--	--	< 90 U	--	--	< 10 U	< 30 U	--	< 20 U	< 40 U	< 20 U	--	--	--	
		CAAI	OUA	Midpoint	9/21/2016	N	VT DEC	--	--	--	--	--	--	--	--	< 1 U	--	--	--	< 3.8 U	< 2.3 U	--	--	--	--
		CAAI	OUA	Effluent	9/21/2016	N	VT DEC	--	--	--	--	--	--	--	--	< 1 U	--	--	--	< 3.8 U	< 2.3 U	--	--	--	--
		CAAI	OUA	Influent	6/14/2017	N	VT DEC	--	--	--	--	--	< 6.6 U	< 0.90 U	< 1.9 U	4.49	< 2.8 U	1.33 J	< 1.5 U	< 1.7 U	91.2	< 2.8 U	< 3.2 U	< 1.0 U	
		CAAI	OUA	Midpoint	6/14/2017	N	VT DEC	--	--	--	--	--	< 6.6 U	< 0.90 U	< 1.9 U	< 0.80 U	< 2.8 U	< 1.3 U	< 1.5 U	< 1.7 U	< 1.2 U	< 2.8 U	< 3.2 U	< 1.0 U	
		CAAI	OUA	Midpoint	8/27/2018	N	VT DEC	--	--	--	--	--	< 1.7 U	< 1.7 U	< 1.7 U	< 1.7 U	< 1.7 U	< 1.7 U	< 1.7 U	< 1.7 U	< 1.7 U	< 1.7 U	< 1.7 U	< 1.7 U	< 1.7 U
		CAAI	OUA	Influent	8/27/2018	FD	VT DEC	--	--	--	--	--	< 1.7 U	< 1.7 U	< 1.7 U	5.5	< 1.7 U	< 1.7 U	< 1.7 U	< 1.7 U	< 1.7 U	92	< 1.7 U	2.5	2.1
		CAAI	OUA	Influent	8/27/2018	N	VT DEC	--	--	--	--	--	< 1.7 U	< 1.7 U	< 1.7 U	4.7	< 1.7 U	< 1.7 U	< 1.7 U	< 1.7 U	< 1.7 U	89	< 1.7 U	< 1.7 U	< 1.7 U
CAAI	OUA	Midpoint	6/27/2019	N	VT DEC	--	--	--	--	--	< 1.7 U	< 1.7 U	< 1.7 U	< 1.7 U	< 1.7 U	< 1.7 U	< 1.7 U	< 1.7 U	< 1.7 U	< 1.7 U	< 1.7 U	< 1.7 U	< 1.7 U		
CAAI	OUA	Influent	6/27/2019	N	VT DEC	--	--	--	--	--	< 1.7 U	< 1.7 U	< 1.7 U	4.6	< 1.7 U	1.8	< 1.7 U	< 1.7 U	93	< 1.7 U	< 1.7 U	< 1.7 U	< 1.7 U		

Table D2
2016-2020 Analytical Results for Private Wells with POET Systems
2020 Annual Monitoring Report
Bennington and North Bennington, VT
Saint-Gobain Performance Plastics

Street #	Street	Corrective Action Area	Operable Unit	Sampling Location	Sample Date	Sample Type	Sampling Entity	Parameter [ng/l]																	
								11CL-PF3OUdS	HFPO-DA	ADONA	9CL-PF3ONS	N-EtFOSAA	MeFOSAA	PFBS	PFDA	PFDoA / PFDoDA	PFHpA	PFHxS	PFHxA	PFNA	PFOS	PFOA	PFTA / PFTeDA / PFTeA	PFTTrDA / PFTriA	PFUnA / PFUnDA
189	Michaels Dr	CAAI	OUA	Raw	5/02/2016	N	VT DEC	--	--	--	--	--	--	--	--	--	7.13	--	--	--	< 13 U	151	--	--	--
		CAAI	OUA	Influent	6/23/2016	N	SGPP	--	--	--	--	--	< 9.0 U	--	--	--	6.6	< 3.0 U	--	< 2.0 U	< 4.0 U	150	--	--	--
		CAAI	OUA	Effluent	6/23/2016	N	SGPP	--	--	--	--	--	< 9.0 U	--	--	--	< 1.0 U	< 3.0 U	--	< 2.0 U	< 4.0 U	< 2.0 U	--	--	--
		CAAI	OUA	Influent	8/11/2016	N	SGPP	--	--	--	--	--	< 90 U	--	--	--	< 10 U	< 30 U	--	< 20 U	< 40 U	120	--	--	--
		CAAI	OUA	Midpoint	8/11/2016	N	SGPP	--	--	--	--	--	< 90 U	--	--	--	< 10 U	< 30 U	--	< 20 U	< 40 U	< 20 U	--	--	--
		CAAI	OUA	Midpoint	8/11/2016	FD	SGPP	--	--	--	--	--	< 90 U	--	--	--	< 10 U	< 30 U	--	< 20 U	< 40 U	< 20 U	--	--	--
		CAAI	OUA	Influent	3/07/2017	N	SGPP	--	--	--	--	--	4.2	< 2.0 U	< 2.0 U	6.2	< 2.0 U	< 2.0 U	< 2.0 U	< 2.0 U	< 2.0 U	160	< 2.0 U	< 2.0 U	< 2.0 U
		CAAI	OUA	Midpoint	3/07/2017	N	SGPP	--	--	--	--	--	< 2.0 U	< 2.0 U	< 2.0 U	< 2.0 U	< 2.0 U	< 2.0 U	< 2.0 U	< 2.0 U	< 2.0 U	< 2.0 U	< 2.0 U	< 2.0 U	< 2.0 U
		CAAI	OUA	Influent	6/15/2017	N	VT DEC	--	--	--	--	--	< 6.6 U	< 0.90 U	< 1.9 U	6.36	< 2.8 U	1.43 J	< 1.5 U	< 1.7 U	151	< 2.8 U	< 3.2 U	< 1.0 U	
		CAAI	OUA	Midpoint	6/15/2017	N	VT DEC	--	--	--	--	--	< 6.6 U	< 0.90 U	< 1.9 U	< 0.80 U	< 2.8 U	< 1.3 U	< 1.5 U	< 1.7 U	< 1.2 U	< 2.8 U	< 3.2 U	< 1.0 U	
		CAAI	OUA	Midpoint	8/02/2018	N	VT DEC	--	--	--	--	--	< 1.8 U	< 1.8 U	< 1.8 U	< 1.8 U	< 1.8 U	< 1.8 U	< 1.8 U	< 1.8 U	< 1.8 U	< 1.8 U	< 1.8 U	< 1.8 U	
		CAAI	OUA	Influent	8/02/2018	N	VT DEC	--	--	--	--	--	11	< 1.7 U	< 1.7 U	7.9	< 1.7 U	2.1	< 1.7 U	2.1	160	< 1.7 U	< 1.7 U	< 1.7 U	
		CAAI	OUA	Influent	9/12/2018	N	VT DEC	--	--	--	--	--	2.6	< 1.7 U	< 1.7 U	7.2	< 1.7 U	3.3	< 1.7 U	3.4	160	< 1.7 U	< 1.7 U	< 1.7 U	
		CAAI	OUA	Midpoint	9/12/2018	N	VT DEC	--	--	--	--	--	< 1.7 U	< 1.7 U	< 1.7 U	< 1.7 U	< 1.7 U	< 1.7 U	< 1.7 U	< 1.7 U	< 1.7 U	< 1.7 U	< 1.7 U	< 1.7 U	
CAAI	OUA	Midpoint	7/25/2019	N	VT DEC	--	--	--	--	--	< 1.8 U	< 1.8 U	< 1.8 U	< 1.8 U	< 1.8 U	< 1.8 U	< 1.8 U	< 1.8 U	< 1.8 U	< 1.8 U	< 1.8 U	< 1.8 U			
CAAI	OUA	Influent	7/25/2019	N	VT DEC	--	--	--	--	--	< 1.7 U	< 1.7 U	< 1.7 U	< 1.7 U	< 1.7 U	< 1.7 U	< 1.7 U	< 1.7 U	< 1.7 U	< 1.7 U	< 1.7 U	< 1.7 U			
190	Michaels Dr	CAAI	OUA	Raw	4/12/2016	N	VT DEC	--	--	--	--	--	--	--	--	5.25	--	--	--	< 13 U	105	--	--	--	
		CAAI	OUA	Influent	6/23/2016	N	SGPP	--	--	--	--	--	< 9.0 U	--	--	4.9	< 3.0 U	--	< 2.0 U	< 4.0 U	100	--	--	--	
		CAAI	OUA	Effluent	6/23/2016	N	SGPP	--	--	--	--	--	< 9.0 U	--	--	< 1.0 U	< 3.0 U	--	< 2.0 U	< 4.0 U	< 2.0 U	--	--	--	
		CAAI	OUA	Influent	7/25/2016	N	SGPP	--	--	--	--	--	< 90 U	--	--	< 10 U	< 30 U	--	< 20 U	< 40 U	96	--	--	--	
		CAAI	OUA	Midpoint	7/25/2016	N	SGPP	--	--	--	--	--	< 90 U	--	--	< 10 U	< 30 U	--	< 20 U	< 40 U	< 20 U	--	--	--	
		CAAI	OUA	Influent	10/04/2016	N	SGPP	--	--	--	--	--	< 90 U	--	--	< 10 U	< 30 U	--	< 20 U	< 40 U	100	--	--	--	
		CAAI	OUA	Midpoint	10/04/2016	N	SGPP	--	--	--	--	--	< 90 U	--	--	< 10 U	< 30 U	--	< 20 U	< 40 U	< 20 U	--	--	--	
		CAAI	OUA	Influent	6/13/2017	N	VT DEC	--	--	--	--	--	< 6.6 U	< 0.90 U	< 1.9 U	6.36	< 2.8 U	1.97 J	< 1.5 U	3.09 J	139	< 2.8 U	< 3.2 U	< 1.0 U	
		CAAI	OUA	Midpoint	6/13/2017	N	VT DEC	--	--	--	--	--	< 6.6 U	< 0.90 U	< 1.9 U	< 0.80 U	< 2.8 U	< 1.3 U	< 1.5 U	< 1.7 U	< 1.2 U	< 2.8 U	< 3.2 U	< 1.0 U	
		CAAI	OUA	Midpoint	9/12/2018	N	VT DEC	--	--	--	--	--	< 1.7 U	< 1.7 U	< 1.7 U	< 1.7 U	< 1.7 U	< 1.7 U	< 1.7 U	< 1.7 U	< 1.7 U	< 1.7 U	< 1.7 U		
		CAAI	OUA	Influent	9/12/2018	N	VT DEC	--	--	--	--	--	2.6	< 1.7 U	< 1.7 U	7.2	< 1.7 U	3.3	< 1.7 U	3.4	160	< 1.7 U	< 1.7 U	< 1.7 U	
		CAAI	OUA	Midpoint	6/27/2019	N	VT DEC	--	--	--	--	--	< 1.8 U	< 1.8 U	< 1.8 U	< 1.8 U	< 1.8 U	< 1.8 U	< 1.8 U	< 1.8 U	< 1.8 U	< 1.8 U	< 1.8 U		
CAAI	OUA	Influent	6/27/2019	N	VT DEC	--	--	--	--	--	2.2	< 1.8 U	< 1.8 U	7.0	< 1.8 U	3.1	< 1.8 U	4.4	180	< 1.8 U	< 1.8 U	< 1.8 U			
210	Michaels Dr	CAAI	OUA	Raw	4/13/2016	N	VT DEC	--	--	--	--	--	--	--	--	< 3.3 U	--	--	--	< 13 U	22.5	--	--	--	
		CAAI	OUA	Influent	7/18/2016	N	SGPP	--	--	--	--	--	< 90 U	--	--	< 10 U	< 30 U	--	< 20 U	< 40 U	< 20 U	--	--	--	
		CAAI	OUA	Effluent	7/18/2016	N	SGPP	--	--	--	--	--	< 90 U	--	--	< 10 U	< 30 U	--	< 20 U	< 40 U	< 20 U	--	--	--	
		CAAI	OUA	Influent	9/09/2016	N	SGPP	--	--	--	--	--	< 90 U	--	--	< 10 U	< 30 U	--	< 20 U	< 40 U	< 20 U	--	--	--	
		CAAI	OUA	Midpoint	9/09/2016	N	SGPP	--	--	--	--	--	< 90 U	--	--	< 10 U	< 30 U	--	< 20 U	< 40 U	< 20 U	--	--	--	
		CAAI	OUA	Influent	10/25/2016	N	SGPP	--	--	--	--	--	< 2.0 U	< 2.0 U	< 2.0 U	< 2.0 U	< 2.0 U	< 2.0 U	< 2.0 U	< 2.0 U	< 2.0 U	20	< 2.0 U	< 2.0 U	< 2.0 U
		CAAI	OUA	Midpoint	10/25/2016	N	SGPP	--	--	--	--	--	< 2.0 U	< 2.0 U	< 2.0 U	< 2.0 U	< 2.0 U	< 2.0 U	< 2.0 U	< 2.0 U	< 2.0 U	< 2.0 U	< 2.0 U		
		CAAI	OUA	Influent	6/14/2017	N	VT DEC	--	--	--	--	--	< 6.6 U	< 0.90 U	< 1.9 U	1.69 J	< 2.8 U	< 1.3 U	< 1.5 U	< 1.7 U	26.1	< 2.8 U	< 3.2 U	< 1.0 U	
		CAAI	OUA	Midpoint	6/14/2017	N	VT DEC	--	--	--	--	--	< 6.6 U	< 0.90 U	< 1.9 U	< 0.80 U	< 2.8 U	< 1.3 U	< 1.5 U	< 1.7 U	< 1.2 U	< 2.8 U	< 3.2 U	< 1.0 U	
		CAAI	OUA	Midpoint	8/02/2018	N	VT DEC	--	--	--	--	--	< 1.6 U	< 1.6 U	< 1.6 U	< 1.6 U	< 1.6 U	< 1.6 U	< 1.6 U	< 1.6 U	< 1.6 U	< 1.6 U	< 1.6 U		
		CAAI	OUA	Influent	8/02/2018	N	VT DEC	--	--	--	--	--	< 1.6 U	< 1.6 U	< 1.6 U	3.2	< 1.6 U	< 1.6 U	< 1.6 U	< 1.6 U	< 1.6 U	41	< 1.6 U	< 1.6 U	< 1.6 U
CAAI	OUA	Midpoint	10/04/2018	N	VT DEC	--	--	--	--	--	< 1.7 U	< 1.7 U	< 1.7 U	< 1.7 U	< 1.7 U	< 1.7 U	< 1.7 U	< 1.7 U	< 1.7 U	< 1.7 U	< 1.7 U				

Table D2
2016-2020 Analytical Results for Private Wells with POET Systems
2020 Annual Monitoring Report
Bennington and North Bennington, VT
Saint-Gobain Performance Plastics

Street #	Street	Corrective Action Area	Operable Unit	Sampling Location	Sample Date	Sample Type	Sampling Entity	Parameter [ng/l]																		
								11CL-PF3OUdS	HFPO-DA	ADONA	9CL-PF3ONS	N-EtFOSAA	MeFOSAA	PFBS	PFDA	PFDoA / PFDoDA	PFHpA	PFHxS	PFHxA	PFNA	PFOS	PFOA	PFTA / PFTeDA / PFTeA	PFTTrDA / PFTriA	PFUnA / PFUnDA	
570	Overlea Rd	CAAI	OUB	Raw	5/10/2016	N	VT DEC	--	--	--	--	--	--	--	--	--	< 3.3 U	--	--	--	< 13 U	19.3	--	--	--	
		CAAI	OUB	Raw	9/26/2016	N	VT DEC	--	--	--	--	--	--	--	--	--	< 1 U	--	--	--	4.08 J	16.7	--	--	--	
		CAAI	OUB	Influent	1/20/2017	N	SGPP	--	--	--	--	--	< 2.0 U	< 2.0 U	< 2.0 U	< 2.0 U	< 2.0 U	< 2.0 U	< 2.0 U	< 2.0 U	2.0	15	< 2.0 U	< 2.0 U	< 2.0 U	
		CAAI	OUB	Effluent	1/20/2017	N	SGPP	--	--	--	--	--	< 2.0 U	< 2.0 U	< 2.0 U	< 2.0 U	< 2.0 U	< 2.0 U	< 2.0 U	< 2.0 U	< 2.0 U	< 2.0 U	< 2.0 U	< 2.0 U	< 2.0 U	
		CAAI	OUB	Influent	2/24/2017	N	SGPP	--	--	--	--	--	< 2.0 U	< 2.0 U	< 2.0 U	< 2.0 U	< 2.0 U	< 2.0 U	< 2.0 U	< 2.0 U	< 2.0 U	2.5	16	< 2.0 U	< 2.0 U	< 2.0 U
		CAAI	OUB	Midpoint	2/24/2017	N	SGPP	--	--	--	--	--	< 2.0 U	< 2.0 U	< 2.0 U	< 2.0 U	< 2.0 U	< 2.0 U	< 2.0 U	< 2.0 U	< 2.0 U	< 2.0 U	< 2.0 U	< 2.0 U	< 2.0 U	
		CAAI	OUB	Raw	4/11/2017	N	VT DEC	--	--	--	--	--	< 6.6 U	< 0.9 U	< 1.9 U	< 0.8 U	< 2.8 U	< 1.3 U	< 1.5 U	2.07 J	13.3	< 2.8 U	< 3.2 U	< 1 U		
		CAAI	OUB	Influent	4/24/2017	N	SGPP	--	--	--	--	--	< 2.0 U	< 2.0 U	< 2.0 U	< 2.0 U	< 2.0 U	< 2.0 U	< 2.0 U	< 2.0 U	< 2.0 U	13	< 2.0 U	< 2.0 U	< 2.0 U	
		CAAI	OUB	Midpoint	4/24/2017	N	SGPP	--	--	--	--	--	< 2.0 U	< 2.0 U	< 2.0 U	< 2.0 U	< 2.0 U	< 2.0 U	< 2.0 U	< 2.0 U	< 2.0 U	< 2.0 U	< 2.0 U	< 2.0 U	< 2.0 U	
		CAAI	OUB	Influent	5/31/2018	N	SGPP	--	--	--	--	--	< 2.0 U	< 2.0 U	< 2.0 U	< 2.0 U	< 2.0 U	< 2.0 U	< 2.0 U	< 2.0 U	< 2.0 U	2.2	17	< 2.0 U	< 2.0 U	< 2.0 U
		CAAI	OUB	Midpoint	5/31/2018	N	SGPP	--	--	--	--	--	< 2.0 U	< 2.0 U	< 2.0 U	< 2.0 U	< 2.0 U	< 2.0 U	< 2.0 U	< 2.0 U	< 2.0 U	< 2.0 U	< 2.0 U	< 2.0 U	< 2.0 U	
		CAAI	OUB	Midpoint	11/20/2018	N	VT DEC	--	--	--	--	--	< 1.6 U	< 1.6 U	< 1.6 U	< 1.6 U	< 1.6 U	< 1.6 U	< 1.6 U	< 1.6 U	< 1.6 U	< 1.6 U	< 1.6 U	< 1.6 U	< 1.6 U	
		CAAI	OUB	Influent	11/20/2018	N	VT DEC	--	--	--	--	--	< 1.7 U	< 1.7 U	< 1.7 U	< 1.7 U	< 1.7 U	< 1.7 U	< 1.7 U	< 1.7 U	< 1.7 U	4.1	18	< 1.7 U	< 1.7 U	< 1.7 U
		CAAI	OUB	Influent	6/17/2019	N	SGPP	--	--	--	--	--	< 2.0 U	< 2.0 U	< 2.0 U	< 2.0 U	< 2.0 U	< 2.0 U	< 2.0 U	< 2.0 U	< 2.0 U	2.4	13	< 2.0 U	< 2.0 U	< 2.0 U
		CAAI	OUB	Midpoint	6/17/2019	N	SGPP	--	--	--	--	--	< 2.0 U	< 2.0 U	< 2.0 U	< 2.0 U	< 2.0 U	< 2.0 U	< 2.0 U	< 2.0 U	< 2.0 U	< 2.0 U	< 2.0 U	< 2.0 U	< 2.0 U	
CAAI	OUB	Effluent	7/24/2020	N	SGPP	< 2.0 U	< 2.0 U	< 2.0 U	< 2.0 U	< 2.0 U	< 2.0 U	< 2.0 U	< 2.0 U	< 2.0 U	< 2.0 U	< 2.0 U	< 2.0 U	< 2.0 U	< 2.0 U	< 2.0 U	< 2.0 U	< 2.0 U	< 2.0 U	< 2.0 U		
CAAI	OUB	Influent	12/18/2020	N	SGPP	< 2.0 U	< 2.0 U	< 2.0 U	< 2.0 U	< 2.0 U	< 2.0 U	< 2.0 U	< 2.0 U	< 2.0 U	< 2.0 U	< 2.0 U	< 2.0 U	< 2.0 U	< 2.0 U	4.0	19	< 2.0 U	< 2.0 U	< 2.0 U		
CAAI	OUB	Midpoint	12/18/2020	N	SGPP	< 2.0 U	< 2.0 U	< 2.0 U	< 2.0 U	< 2.0 U	< 2.0 U	< 2.0 U	< 2.0 U	< 2.0 U	< 2.0 U	< 2.0 U	< 2.0 U	< 2.0 U	< 2.0 U	< 2.0 U	< 2.0 U	< 2.0 U	< 2.0 U	< 2.0 U		
802	Overlea Rd	CAAI	OUB	Raw	4/19/2016	N	VT DEC	--	--	--	--	--	--	--	--	< 3.3 U	--	--	--	< 13 U	15.2	--	--	--		
		CAAI	OUB	Raw	9/27/2016	N	VT DEC	--	--	--	--	--	--	--	--	2.12 J	--	--	--	< 3.8 U	14.4	--	--	--		
		CAAI	OUB	Raw	4/11/2017	N	VT DEC	--	--	--	--	--	< 6.6 U	< 0.9 U	< 1.9 U	2.5 J	< 2.8 U	1.68 J	< 1.5 U	< 1.7 U	26.3	< 2.8 U	< 3.2 U	< 1 U		
		CAAI	OUB	Influent	9/20/2017	N	SGPP	--	--	--	--	--	< 2.0 U	< 2.0 U	< 2.0 U	2.4	2.0	< 2.0 U	< 2.0 U	< 2.0 U	< 2.0 U	26	< 2.0 U	< 2.0 U	< 2.0 U	
		CAAI	OUB	Effluent	9/20/2017	N	SGPP	--	--	--	--	--	< 2.0 U	< 2.0 U	< 2.0 U	< 2.0 U	< 2.0 U	< 2.0 U	< 2.0 U	< 2.0 U	< 2.0 U	< 2.0 U	< 2.0 U	< 2.0 U		
		CAAI	OUB	Influent	10/20/2017	N	SGPP	--	--	--	--	--	< 2.0 U	< 2.0 U	< 2.0 U	2.3	< 2.0 U	< 2.0 U	< 2.0 U	< 2.0 U	< 2.0 U	27	< 2.0 U	< 2.0 U	< 2.0 U	
		CAAI	OUB	Midpoint	10/20/2017	N	SGPP	--	--	--	--	--	< 2.0 U	< 2.0 U	< 2.0 U	< 2.0 U	< 2.0 U	< 2.0 U	< 2.0 U	< 2.0 U	< 2.0 U	< 2.0 U	< 2.0 U	< 2.0 U		
		CAAI	OUB	Influent	12/04/2017	N	SGPP	--	--	--	--	--	< 2.0 U	< 2.0 U	< 2.0 U	< 2.0 U	< 2.0 U	< 2.0 U	< 2.0 U	< 2.0 U	< 2.0 U	< 2.0 U	33	< 2.0 U	< 2.0 U	< 2.0 U
		CAAI	OUB	Midpoint	12/04/2017	N	SGPP	--	--	--	--	--	< 2.0 U	< 2.0 U	< 2.0 U	< 2.0 U	< 2.0 U	< 2.0 U	< 2.0 U	< 2.0 U	< 2.0 U	< 2.0 U	< 2.0 U	< 2.0 U		
		CAAI	OUB	Influent	2/12/2019	N	SGPP	--	--	--	--	--	< 2.0 U	< 2.0 U	< 2.0 U	3.3	2.4	3.5	< 2.0 U	< 2.0 U	< 2.0 U	40	< 2.0 U	< 2.0 U	< 2.0 U	
		CAAI	OUB	Midpoint	2/12/2019	N	SGPP	--	--	--	--	--	< 2.0 U	< 2.0 U	< 2.0 U	< 2.0 U	< 2.0 U	< 2.0 U	< 2.0 U	< 2.0 U	< 2.0 U	< 2.0 U	< 2.0 U	< 2.0 U		
		CAAI	OUB	Influent	12/23/2020	N	SGPP	< 2.0 U	< 2.0 U	< 2.0 U	< 2.0 U	< 2.0 U	< 2.0 U	< 2.0 U	< 2.0 U	< 2.0 U	< 2.0 U	< 2.0 U	< 2.0 U	< 2.0 U	< 2.0 U	26	< 2.0 U	< 2.0 U	< 2.0 U	
CAAI	OUB	Midpoint	12/23/2020	N	SGPP	< 2.0 U	< 2.0 U	< 2.0 U	< 2.0 U	< 2.0 U	< 2.0 U	< 2.0 U	< 2.0 U	< 2.0 U	< 2.0 U	< 2.0 U	< 2.0 U	< 2.0 U	< 2.0 U	< 2.0 U	< 2.0 U	< 2.0 U	< 2.0 U			

Table D2
2016-2020 Analytical Results for Private Wells with POET Systems
2020 Annual Monitoring Report
Bennington and North Bennington, VT
Saint-Gobain Performance Plastics

Street #	Street	Corrective Action Area	Operable Unit	Sampling Location	Sample Date	Sample Type	Sampling Entity	Parameter [ng/l]																		
								11CL-PF3OUdS	HFPO-DA	ADONA	9CL-PF3ONS	N-EtFOSAA	MeFOSAA	PFBS	PFDA	PFDoA / PFDoDA	PFHpA	PFHxS	PFHxA	PFNA	PFOS	PFOA	PFTA / PFTeDA / PFTeA	PFTTrDA / PFTriA	PFUnA / PFUnDA	
286	Rice Ln	CAAI	OUB	Raw	6/30/2016	N	VT DEC	--	--	--	--	--	--	--	--	--	10.7	--	--	--	< 13 U	160	--	--	--	
		CAAI	OUB	Influent	9/28/2016	N	SGPP	--	--	--	--	--	< 90 U	--	--	< 10 U	< 30 U	--	< 20 U	< 40 U	160	--	--	--	--	
		CAAI	OUB	Effluent	9/28/2016	N	SGPP	--	--	--	--	--	< 90 U	--	--	< 10 U	< 30 U	--	< 20 U	< 40 U	< 20 U	--	--	--	--	--
		CAAI	OUB	Influent	11/09/2016	N	SGPP	--	--	--	--	--	< 2.0 U	< 2.0 U	< 2.0 U	9.7	< 2.0 U	3.0	< 2.0 U	< 2.0 U	190	< 2.0 U	< 2.0 U	< 2.0 U	< 2.0 U	< 2.0 U
		CAAI	OUB	Midpoint	11/09/2016	N	SGPP	--	--	--	--	--	< 2.0 U	< 2.0 U	< 2.0 U	< 2.0 U	< 2.0 U	< 2.0 U	< 2.0 U	< 2.0 U	< 2.0 U	< 2.0 U	< 2.0 U	< 2.0 U	< 2.0 U	< 2.0 U
		CAAI	OUB	Influent	1/16/2017	N	SGPP	--	--	--	--	--	< 2.0 U	< 2.0 U	< 2.0 U	12	< 2.0 U	3.6	< 2.0 U	< 2.0 U	230	< 2.0 U	< 2.0 U	< 2.0 U	< 2.0 U	< 2.0 U
		CAAI	OUB	Midpoint	1/16/2017	N	SGPP	--	--	--	--	--	< 2.0 U	< 2.0 U	< 2.0 U	< 2.0 U	< 2.0 U	< 2.0 U	< 2.0 U	< 2.0 U	< 2.0 U	< 2.0 U	< 2.0 U	< 2.0 U	< 2.0 U	< 2.0 U
		CAAI	OUB	Influent	1/25/2018	N	SGPP	--	--	--	--	--	< 2.0 U	< 2.0 U	< 2.0 U	12	< 2.0 U	3.5	< 2.0 U	< 2.0 U	230	< 2.0 U	< 2.0 U	< 2.0 U	< 2.0 U	< 2.0 U
		CAAI	OUB	Midpoint	1/25/2018	N	SGPP	--	--	--	--	--	< 2.0 U	< 2.0 U	< 2.0 U	< 2.0 U	< 2.0 U	< 2.0 U	< 2.0 U	< 2.0 U	< 2.0 U	< 2.0 U	< 2.0 U	< 2.0 U	< 2.0 U	< 2.0 U
		CAAI	OUB	Midpoint	1/15/2019	N	VT DEC	--	--	--	--	--	< 1.7 U	< 1.7 U	< 1.7 U	< 1.7 U	< 1.7 U	< 1.7 U	< 1.7 U	< 1.7 U	1.9	< 1.7 U	< 1.7 U	< 1.7 U	< 1.7 U	< 1.7 U
		CAAI	OUB	Influent	1/15/2019	N	VT DEC	--	--	--	--	--	< 3.5 U	< 3.5 U	< 3.5 U	19	< 3.5 U	5.5	< 3.5 U	< 3.5 U	360	< 3.5 U	< 3.5 U	< 3.5 U	< 3.5 U	
		CAAI	OUB	Effluent	3/06/2019	N	VT DEC	--	--	--	--	--	< 1.8 U	< 1.8 U	< 1.8 U	< 1.8 U	< 1.8 U	< 1.8 U	< 1.8 U	< 1.8 U	< 1.8 U	< 1.8 U	< 1.8 U	< 1.8 U	< 1.8 U	< 1.8 U
		CAAI	OUB	Midpoint	3/06/2019	N	VT DEC	--	--	--	--	--	< 1.8 U	< 1.8 U	< 1.8 U	< 1.8 U	< 1.8 U	2.4	< 1.8 U	< 1.8 U	8.9	< 1.8 U	< 1.8 U	< 1.8 U	< 1.8 U	< 1.8 U
		CAAI	OUB	Effluent	6/20/2019	N	VT DEC	--	--	--	--	--	< 1.8 U	< 1.8 U	< 1.8 U	< 1.8 U	< 1.8 U	< 1.8 U	< 1.8 U	< 1.8 U	< 1.8 U	< 1.8 U	< 1.8 U	< 1.8 U	< 1.8 U	< 1.8 U
		CAAI	OUB	Midpoint	6/20/2019	N	VT DEC	--	--	--	--	--	< 1.6 U	< 1.6 U	< 1.6 U	< 1.6 U	< 1.6 U	< 1.6 U	< 1.6 U	< 1.6 U	< 1.6 U	< 1.6 U	< 1.6 U	< 1.6 U	< 1.6 U	< 1.6 U
CAAI	OUB	Influent	9/04/2020	N	SGPP	< 2.0 U	< 2.0 U	< 2.0 U	< 2.0 U	< 2.0 U	< 2.0 U	< 2.0 U	< 2.0 U	< 2.0 U	9.5	< 2.0 U	2.5	< 2.0 U	< 2.0 U	160	< 2.0 U	< 2.0 U	< 2.0 U	< 2.0 U		
CAAI	OUB	Midpoint	9/04/2020	N	SGPP	< 2.0 U	< 2.0 U	< 2.0 U	< 2.0 U	< 2.0 U	< 2.0 U	< 2.0 U	< 2.0 U	< 2.0 U	< 2.0 U	< 2.0 U	< 2.0 U	< 2.0 U	< 2.0 U	13	< 2.0 U	< 2.0 U	< 2.0 U	< 2.0 U		
632	Rocky Ln	CAAI	OUB	Raw	7/01/2016	N	VT DEC	--	--	--	--	--	--	--	--	10.2	--	--	--	< 13 U	46.6	--	--	--		
		CAAI	OUB	Influent	10/28/2016	N	SGPP	--	--	--	--	--	2.7	< 2.0 U	< 2.0 U	8.9	< 2.0 U	9.2	< 2.0 U	< 2.0 U	58	< 2.0 U	< 2.0 U	< 2.0 U		
		CAAI	OUB	Effluent	10/28/2016	N	SGPP	--	--	--	--	--	< 2.0 U	< 2.0 U	< 2.0 U	< 2.0 U	< 2.0 U	< 2.0 U	< 2.0 U	< 2.0 U	< 2.0 U	< 2.0 U	< 2.0 U	< 2.0 U		
		CAAI	OUB	Influent	12/06/2016	N	SGPP	--	--	--	--	--	3.3	< 2.0 U	< 2.0 U	12	< 2.0 U	12	< 2.0 U	< 2.0 U	77	< 2.0 U	< 2.0 U	< 2.0 U	< 2.0 U	
		CAAI	OUB	Midpoint	12/06/2016	N	SGPP	--	--	--	--	--	< 2.0 U	< 2.0 U	< 2.0 U	< 2.0 U	< 2.0 U	< 2.0 U	< 2.0 U	< 2.0 U	< 2.0 U	< 2.0 U	< 2.0 U	< 2.0 U	< 2.0 U	
		CAAI	OUB	Influent	1/11/2017	N	SGPP	--	--	--	--	--	2.6	< 2.0 U	< 2.0 U	9.4	< 2.0 U	9.5	< 2.0 U	< 2.0 U	53	< 2.0 U	< 2.0 U	< 2.0 U	< 2.0 U	
		CAAI	OUB	Midpoint	1/11/2017	N	SGPP	--	--	--	--	--	< 2.0 U	< 2.0 U	< 2.0 U	< 2.0 U	< 2.0 U	< 2.0 U	< 2.0 U	< 2.0 U	< 2.0 U	< 2.0 U	< 2.0 U	< 2.0 U	< 2.0 U	
		CAAI	OUB	Influent	6/15/2017	N	VT DEC	--	--	--	--	--	< 6.6 U	< 0.90 U	< 1.9 U	12.2	< 2.8 U	9.42	< 1.5 U	< 1.7 U	81.2	< 2.8 U	< 3.2 U	< 1.0 U	< 1.0 U	
		CAAI	OUB	Midpoint	6/15/2017	N	VT DEC	--	--	--	--	--	< 6.6 U	< 0.90 U	< 1.9 U	< 0.80 U	< 2.8 U	< 1.3 U	< 1.5 U	< 1.7 U	< 1.2 U	< 2.8 U	< 3.2 U	< 1.0 U	< 1.0 U	
		CAAI	OUB	Midpoint	10/04/2018	N	VT DEC	--	--	--	--	--	< 1.9 U	< 1.9 U	< 1.9 U	< 1.9 U	< 1.9 U	< 1.9 U	< 1.9 U	< 1.9 U	< 1.9 U	< 1.9 U	< 1.9 U	< 1.9 U	< 1.9 U	
		CAAI	OUB	Influent	10/04/2018	N	VT DEC	--	--	--	--	--	3.6	< 1.7 U	< 1.7 U	13	< 1.7 U	9.1	< 1.7 U	< 1.7 U	88	< 1.7 U	< 1.7 U	< 1.7 U	< 1.7 U	
		CAAI	OUB	Influent	1/29/2020	N	SGPP	< 2.0 U	< 2.0 U	< 2.0 U	< 2.0 U	< 2.0 U	< 2.0 U	7.5	< 2.0 U	< 2.0 U	12	< 2.0 U	8.4	< 2.0 U	< 2.0 U	88	< 2.0 U	< 2.0 U	< 2.0 U	< 2.0 U
CAAI	OUB	Midpoint	1/29/2020	N	SGPP	< 2.0 U	< 2.0 U	< 2.0 U	< 2.0 U	< 2.0 U	< 2.0 U	< 2.0 U	< 2.0 U	< 2.0 U	< 2.0 U	< 2.0 U	< 2.0 U	< 2.0 U	< 2.0 U	< 2.0 U	< 2.0 U	< 2.0 U	< 2.0 U			
801	Rocky Ln	CAAI	OUB	Raw	4/13/2016	N	VT DEC	--	--	--	--	--	--	--	< 3.3 U	--	--	--	< 13 U	13.3	--	--	--			
		CAAI	OUB	Raw	10/06/2016	N	VT DEC	--	--	--	--	--	--	--	2.14 J	--	--	--	< 3.8 U	16.3	--	--	--			
		CAAI	OUB	Raw	4/13/2017	N	VT DEC	--	--	--	--	--	< 6.6 U	< 0.9 U	< 1.9 U	1.74 J	< 2.8 U	< 1.3 U	< 1.5 U	< 1.7 U	14.4	< 2.8 U	< 3.2 U	< 1 U		
		CAAI	OUB	Raw	10/18/2017	N	VT DEC	--	--	--	--	--	< 6.6 U	< 0.90 U	< 1.9 U	< 1.56 U	< 2.8 U	< 1.3 U	< 1.5 U	< 1.7 U	13.4	< 2.8 U	< 3.2 U	< 1.0 U		
		CAAI	OUB	Raw	5/02/2018	N	VT DEC	--	--	--	--	--	< 6.6 U	< 0.9 U	< 1.9 U	2.05 J	< 2.8 U	1.61 J	< 1.5 U	< 1.7 U	17.6	< 2.8 U	< 3.2 U	< 1 U		
		CAAI	OUB	Raw	10/24/2018	N	VT DEC	--	--	--	--	--	< 6.6 U	< 0.9 U	< 1.9 U	1.88 J	< 2.8 U	< 1.3 U	< 1.5 U	< 1.7 U	21.3	< 2.8 U	< 3.2 U	< 1 U		
		CAAI	OUB	Influent	4/17/2019	N	VT DEC	--	--	--	--	--	< 6.6 U	< 0.90 U	< 1.9 U	2.03 J	< 2.8 U	< 1.3 U	< 1.5 U	< 1.7 U	22.9	< 2.8 U	< 3.2 U	< 1.0 U		
		CAAI	OUB	Influent	5/13/2019	N	SGPP	--	--	--	--	--	< 2.0 U	< 2.0 U	< 2.0 U	2.2	< 2.0 U	< 2.0 U	< 2.0 U	< 2.0 U	21	< 2.0 U	< 2.0 U	< 2.0 U		
		CAAI	OUB	Effluent	5/13/2019	N	SGPP	--	--	--	--	--	< 2.0 U	< 2.0 U	< 2.0 U	< 2.0 U	< 2.0 U	< 2.0 U	< 2.0 U	< 2.0 U	< 2.0 U	< 2.0 U	< 2.0 U	< 2.0 U	< 2.0 U	
		CAAI	OUB	Influent	1/07/2021	N	SGPP	< 2.0 U	< 2.0 U	< 2.0 U	< 2.0 U	< 2.0 U	< 2.0 U	< 2.0 U	< 2.0 U	< 2.0 U	< 2.0 U	< 2.0 U	< 2.0 U	< 2.0 U	< 2.0 U	18	< 2.0 U	< 2.0 U	< 2.0 U	
CAAI	OUB	Midpoint	1/07/2021	N	SGPP	< 2.0 U	< 2.0 U	< 2.0 U	< 2.0 U	< 2.0 U	< 2.0 U	< 2.0 U	< 2.0 U	< 2.0 U	< 2.0 U	< 2.0 U	< 2.0 U	< 2.0 U	< 2.0 U	< 2.0 U	< 2.0 U	< 2.0 U	< 2.0 U			

Table D2
2016-2020 Analytical Results for Private Wells with POET Systems
2020 Annual Monitoring Report
Bennington and North Bennington, VT
Saint-Gobain Performance Plastics

Street #	Street	Corrective Action Area	Operable Unit	Sampling Location	Sample Date	Sample Type	Sampling Entity	Parameter [ng/l]																	
								11CL-PF3OUdS	HFPO-DA	ADONA	9CL-PF3ONS	N-EtFOSAA	MeFOSAA	PFBS	PFDA	PFDoA / PFDoDA	PFHpA	PFHxS	PFHxA	PFNA	PFOS	PFOA	PFTA / PFTeDA / PFTeA	PFTrDA / PFTriA	PFUnA / PFUnDA
1102	Rocky Ln	CAAI	OUB	Raw	4/19/2016	N	VT DEC	--	--	--	--	--	--	--	--	--	< 3.3 U	--	--	--	< 13 U	29.6	--	--	--
		CAAI	OUB	Influent	7/01/2016	N	SGPP	--	--	--	--	--	< 90 U	--	--	< 10 U	< 30 U	--	< 20 U	< 40 U	24	--	--	--	
		CAAI	OUB	Effluent	7/01/2016	N	SGPP	--	--	--	--	--	< 90 U	--	--	< 10 U	< 30 U	--	< 20 U	< 40 U	< 20 U	--	--	--	
		CAAI	OUB	Influent	8/26/2016	N	SGPP	--	--	--	--	--	< 2.5 U	--	--	< 2.5 U	< 2.5 U	--	< 2.5 U	< 2.5 U	31	--	--	--	
		CAAI	OUB	Midpoint	8/26/2016	N	SGPP	--	--	--	--	--	< 2.5 U	--	--	< 2.5 U	< 2.5 U	--	< 2.5 U	< 2.5 U	< 2.5 U	--	--	--	
		CAAI	OUB	Influent	10/26/2016	N	SGPP	--	--	--	--	--	< 2.0 U	< 2.0 U	< 2.0 U	< 2.0 U	< 2.0 U	< 2.0 U	< 2.0 U	< 2.0 U	29	< 2.0 U	< 2.0 U	< 2.0 U	
		CAAI	OUB	Midpoint	10/26/2016	N	SGPP	--	--	--	--	--	< 2.0 U	< 2.0 U	< 2.0 U	< 2.0 U	< 2.0 U	< 2.0 U	< 2.0 U	< 2.0 U	< 2.0 U	< 2.0 U	< 2.0 U	< 2.0 U	
		CAAI	OUB	Influent	6/15/2017	N	VT DEC	--	--	--	--	--	< 6.6 U	< 0.90 U	< 1.9 U	2.02 J	< 2.8 U	< 1.3 U	< 1.5 U	< 1.7 U	39.1	< 2.8 U	< 3.2 U	< 1.0 U	
		CAAI	OUB	Midpoint	6/15/2017	N	VT DEC	--	--	--	--	--	< 6.6 U	< 0.90 U	< 1.9 U	< 0.80 U	< 2.8 U	< 1.3 U	< 1.5 U	< 1.7 U	< 1.2 U	< 2.8 U	< 3.2 U	< 1.0 U	
		CAAI	OUB	Influent	12/06/2018	N	VT DEC	--	--	--	--	--	< 1.9 U	< 1.9 U	< 1.9 U	2.9	< 1.9 U	< 1.9 U	< 1.9 U	< 1.9 U	44	< 1.9 U	< 1.9 U	< 1.9 U	
		CAAI	OUB	Midpoint	12/06/2018	N	VT DEC	--	--	--	--	--	< 1.8 U	< 1.8 U	< 1.8 U	< 1.8 U	< 1.8 U	< 1.8 U	< 1.8 U	< 1.8 U	< 1.8 U	< 1.8 U	< 1.8 U	< 1.8 U	
CAAI	OUB	Effluent	12/22/2020	N	SGPP	< 2.0 U	< 2.0 U	< 2.0 U	< 2.0 U	< 2.0 U	< 2.0 U	< 2.0 U	< 2.0 U	< 2.0 U	< 2.0 U	< 2.0 U	< 2.0 U	< 2.0 U	< 2.0 U	< 2.0 U	< 2.0 U	< 2.0 U			
21	Russett Dr	CAAI	OUA	Raw	4/12/2016	N	VT DEC	--	--	--	--	--	--	--	--	< 3.3 U	--	--	--	< 13 U	64.8	--	--	--	
		CAAI	OUA	Influent	6/21/2016	N	SGPP	--	--	--	--	--	< 90 U	--	--	< 10 U	< 30 U	--	< 20 U	< 40 U	52	--	--	--	
		CAAI	OUA	Effluent	6/21/2016	N	SGPP	--	--	--	--	--	< 90 U	--	--	< 10 U	< 30 U	--	< 20 U	< 40 U	< 20 U	--	--	--	
		CAAI	OUA	Influent	7/21/2016	N	SGPP	--	--	--	--	--	< 90 U	--	--	< 10 U	< 30 U	--	< 20 U	< 40 U	38	--	--	--	
		CAAI	OUA	Midpoint	7/21/2016	N	SGPP	--	--	--	--	--	< 90 U	--	--	< 10 U	< 30 U	--	< 20 U	< 40 U	< 20 U	--	--	--	
		CAAI	OUA	Influent	8/26/2016	N	SGPP	--	--	--	--	--	< 2.5 U	--	--	< 2.5 U	< 2.5 U	--	< 2.5 U	< 2.5 U	39	--	--	--	
		CAAI	OUA	Midpoint	8/26/2016	N	SGPP	--	--	--	--	--	< 2.5 U	--	--	< 2.5 U	< 2.5 U	--	< 2.5 U	< 2.5 U	< 2.5 U	--	--	--	
		CAAI	OUA	Influent	6/14/2017	FD	VT DEC	--	--	--	--	--	< 6.6 U	< 0.90 U	< 1.9 U	3.05	< 2.8 U	< 1.3 U	< 1.5 U	< 1.7 U	75.1	< 2.8 U	< 3.2 U	< 1.0 U	
		CAAI	OUA	Midpoint	6/14/2017	FD	VT DEC	--	--	--	--	--	< 6.6 U	< 0.90 U	< 1.9 U	< 0.80 U	< 2.8 U	< 1.3 U	< 1.5 U	< 1.7 U	< 1.2 U	< 2.8 U	< 3.2 U	< 1.0 U	
		CAAI	OUA	Influent	6/14/2017	N	VT DEC	--	--	--	--	--	< 6.6 U	< 0.90 U	< 1.9 U	3.1	< 2.8 U	< 1.3 U	< 1.5 U	< 1.7 U	75.8	< 2.8 U	< 3.2 U	< 1.0 U	
		CAAI	OUA	Midpoint	6/14/2017	N	VT DEC	--	--	--	--	--	< 6.6 U	< 0.90 U	< 1.9 U	< 0.80 U	< 2.8 U	< 1.3 U	< 1.5 U	< 1.7 U	< 1.2 U	< 2.8 U	< 3.2 U	< 1.0 U	
		CAAI	OUA	Influent	8/22/2018	N	VT DEC	--	--	--	--	--	< 1.8 U	< 1.8 U	< 1.8 U	2.1	< 1.8 U	< 1.8 U	< 1.8 U	< 1.8 U	54	< 1.8 U	< 1.8 U	< 1.8 U	
		CAAI	OUA	Midpoint	8/22/2018	N	VT DEC	--	--	--	--	--	< 1.8 U	< 1.8 U	< 1.8 U	< 1.8 U	< 1.8 U	< 1.8 U	< 1.8 U	< 1.8 U	< 1.8 U	< 1.8 U	< 1.8 U	< 1.8 U	
CAAI	OUA	Influent	12/03/2019	N	SGPP	--	--	--	--	--	< 2.0 U	< 2.0 U	< 2.0 U	2.1	< 2.0 U	< 2.0 U	< 2.0 U	< 2.0 U	54	< 2.0 U	< 2.0 U	< 2.0 U			
CAAI	OUA	Midpoint	12/03/2019	N	SGPP	--	--	--	--	--	< 2.0 U	< 2.0 U	< 2.0 U	< 2.0 U	< 2.0 U	< 2.0 U	< 2.0 U	< 2.0 U	< 2.0 U	< 2.0 U	< 2.0 U	< 2.0 U			
22	Russett Dr	CAAI	OUA	Raw	4/13/2016	N	VT DEC	--	--	--	--	--	--	--	--	< 3.3 U	--	--	--	< 13 U	10.9	--	--	--	
		CAAI	OUA	Raw	10/06/2016	N	VT DEC	--	--	--	--	--	--	--	--	< 1 U	--	--	--	< 3.8 U	12.9	--	--	--	
		CAAI	OUA	Raw	4/12/2017	N	VT DEC	--	--	--	--	--	< 6.6 U	< 0.9 U	< 1.9 U	0.85 J	< 2.8 U	< 1.3 U	< 1.5 U	< 1.7 U	14.3	< 2.8 U	< 3.2 U	< 1 U	
		CAAI	OUA	Raw	10/18/2017	N	VT DEC	--	--	--	--	--	< 6.6 U	< 0.90 U	< 0.96 U	< 0.89 U	< 2.8 U	< 1.3 U	< 1.5 U	< 1.7 U	19.7	< 0.81 U	< 0.76 U	< 1.0 U	
		CAAI	OUA	Raw	5/02/2018	N	VT DEC	--	--	--	--	--	< 6.6 U	< 0.9 U	< 1.9 U	0.8 J	< 2.8 U	< 1.3 U	< 1.5 U	< 1.7 U	18.2	< 2.8 U	< 3.2 U	< 1 U	
		CAAI	OUA	Raw	10/25/2018	N	VT DEC	--	--	--	--	--	< 6.6 U	< 0.9 U	< 1.9 U	< 0.8 U	< 2.8 U	< 1.3 U	< 1.5 U	< 1.7 U	20.5	< 2.8 U	< 3.2 U	< 1 U	
		CAAI	OUA	Influent	4/17/2019	N	VT DEC	--	--	--	--	--	< 6.6 U	< 0.90 U	< 1.9 U	0.93 J	< 2.8 U	< 1.3 U	< 1.5 U	< 1.7 U	25.4	< 2.8 U	< 3.2 U	< 1.0 U	
60	Russett Dr	CAAI	OUA	Raw	5/02/2016	N	VT DEC	--	--	--	--	--	--	--	--	5.68	--	--	--	< 13 U	115	--	--	--	
		CAAI	OUA	Influent	6/29/2016	N	SGPP	--	--	--	--	--	< 90 U	--	--	< 10 U	< 30 U	--	< 20 U	< 40 U	110	--	--	--	
		CAAI	OUA	Effluent	6/29/2016	N	SGPP	--	--	--	--	--	< 90 U	--	--	< 10 U	< 30 U	--	< 20 U	< 40 U	< 20 U	--	--	--	
		CAAI	OUA	Influent	8/11/2016	N	SGPP	--	--	--	--	--	< 90 U	--	--	< 10 U	< 30 U	--	< 20 U	< 40 U	130	--	--	--	
		CAAI	OUA	Midpoint	8/11/2016	N	SGPP	--	--	--	--	--	< 90 U	--	--	< 10 U	< 30 U	--	< 20 U	< 40 U	< 20 U	--	--	--	
		CAAI	OUA	Influent	1/16/2017	N	SGPP	--	--	--	--	--	< 2.0 U	< 2.0 U	< 2.0 U	4.9	< 2.0 U	< 2.0 U	< 2.0 U	< 2.0 U	130	< 2.0 U	< 2.0 U	< 2.0 U	
		CAAI	OUA	Midpoint	1/16/2017	N	SGPP	--	--	--	--	--	< 2.0 U	< 2.0 U	< 2.0 U	< 2.0 U	< 2.0 U	< 2.0 U	< 2.0 U	< 2.0 U	< 2.0 U	< 2.0 U	< 2.0 U		
		CAAI	OUA	Influent	6/26/2017	FD	VT DEC	--	--	--	--	--	< 6.6 U	< 0.90 U	< 1.9 U	5.17	< 2.8 U	< 1.3 U	< 1.5 U	< 1.7 U	126	< 2.8 U	< 3.2 U	< 1.0 U	
		CAAI	OUA	Midpoint	6/26/2017	FD	VT DEC	--	--	--	--	--	< 6.6 U	< 0.90 U	< 1.9 U	< 0.80 U	< 2.8 U	< 1.3 U	< 1.5 U	< 1.7 U	< 1.2 U	< 2.8 U	< 3.2 U	< 1.0 U	
		CAAI	OUA	Influent	6/26/2017	N	VT DEC	--	--	--	--	--	< 6.6 U	< 0.90 U	< 1.9 U	5.47	< 2.8 U	< 1.3 U	< 1.5 U	< 1.7 U	128	< 2.8 U	< 3.2 U	< 1.0 U	
		CAAI	OUA	Midpoint	6/26/2017	N	VT DEC	--	--	--	--	--	< 6.6 U	< 0.90 U	< 1.9 U	< 0.80 U	< 2.8 U	< 1.3 U	< 1.5 U	< 1.7 U	< 1.2 U	< 2.8 U	< 3.2 U	< 1.0 U	
		CAAI	OUA	Influent	9/14/2018	N	VT DEC	--	--	--	--	--	< 1.8 U	< 1.8 U	< 1.8 U	7.0	< 1.8 U	< 1.8 U	< 1.8 U	< 1.8 U	160	< 1.8 U	< 1.8 U	< 1.8 U	
CAAI	OUA	Midpoint	9/14/2018	N	VT DEC	--	--	--	--	--	< 1.8 U	< 1.8 U	< 1.8 U	< 1.8 U	< 1.8 U	< 1.8 U	< 1.8 U	< 1.8 U	< 1.8 U	< 1.8 U	< 1.8 U	< 1.8 U			

Table D2
2016-2020 Analytical Results for Private Wells with POET Systems
2020 Annual Monitoring Report
Bennington and North Bennington, VT
Saint-Gobain Performance Plastics

Street #	Street	Corrective Action Area	Operable Unit	Sampling Location	Sample Date	Sample Type	Sampling Entity	Parameter [ng/l]																	
								11CL-PF3OUdS	HFPO-DA	ADONA	9CL-PF3ONS	N-EtFOSAA	MeFOSAA	PFBS	PFDA	PFDoA / PFDoDA	PFHpA	PFHxS	PFHxA	PFNA	PFOS	PFOA	PFTA / PFTeDA / PFTeA	PFTrDA / PFTriA	PFUnA / PFUnDA
85	Russett Dr	CAAI	OUA	Raw	4/14/2016	N	VT DEC	--	--	--	--	--	--	--	--	--	5.42	--	--	--	< 13 U	102	--	--	--
		CAAI	OUA	Influent	6/24/2016	N	SGPP	--	--	--	--	--	< 90 U	--	--	< 10 U	< 30 U	--	< 20 U	< 40 U	120	--	--	--	
		CAAI	OUA	Effluent	6/24/2016	N	SGPP	--	--	--	--	--	< 90 U	--	--	< 10 U	< 30 U	--	< 20 U	< 40 U	< 20 U	--	--	--	
		CAAI	OUA	Influent	8/03/2016	N	SGPP	--	--	--	--	--	< 90 U	--	--	< 10 U	< 30 U	--	< 20 U	< 40 U	110	--	--	--	
		CAAI	OUA	Midpoint	8/03/2016	N	SGPP	--	--	--	--	--	< 90 U	--	--	< 10 U	< 30 U	--	< 20 U	< 40 U	< 20 U	--	--	--	
		CAAI	OUA	Influent	10/26/2016	N	SGPP	--	--	--	--	--	< 2.0 U	< 2.0 U	< 2.0 U	4.4	< 2.0 U	< 2.0 U	< 2.0 U	< 2.0 U	120	< 2.0 U	< 2.0 U	< 2.0 U	
		CAAI	OUA	Midpoint	10/26/2016	N	SGPP	--	--	--	--	--	< 2.0 U	< 2.0 U	< 2.0 U	< 2.0 U	< 2.0 U	< 2.0 U	< 2.0 U	< 2.0 U	< 2.0 U	< 2.0 U	< 2.0 U	< 2.0 U	
		CAAI	OUA	Influent	6/13/2017	N	VT DEC	--	--	--	--	--	< 6.6 U	< 0.90 U	< 1.9 U	4.68	< 2.8 U	< 1.3 U	< 1.5 U	< 1.7 U	109	< 2.8 U	< 3.2 U	< 1.0 U	
		CAAI	OUA	Midpoint	6/13/2017	N	VT DEC	--	--	--	--	--	< 6.6 U	< 0.90 U	< 1.9 U	< 0.80 U	< 2.8 U	< 1.3 U	< 1.5 U	< 1.7 U	< 1.2 U	< 2.8 U	< 3.2 U	< 1.0 U	
		CAAI	OUA	Influent	8/02/2018	N	VT DEC	--	--	--	--	--	< 1.8 U	< 1.8 U	< 1.8 U	5.3	< 1.8 U	< 1.8 U	< 1.8 U	< 1.8 U	120	< 1.8 U	< 1.8 U	< 1.8 U	
		CAAI	OUA	Midpoint	8/02/2018	N	VT DEC	--	--	--	--	--	< 1.7 U	< 1.7 U	< 1.7 U	< 1.7 U	< 1.7 U	< 1.7 U	< 1.7 U	< 1.7 U	< 1.7 U	< 1.7 U	< 1.7 U	< 1.7 U	
CAAI	OUA	Influent	7/23/2019	N	VT DEC	--	--	--	--	--	< 1.7 U	< 1.7 U	< 1.7 U	< 1.7 U	< 1.7 U	< 1.7 U	< 1.7 U	< 1.7 U	< 1.7 U	< 1.7 U	< 1.7 U	< 1.7 U			
CAAI	OUA	Midpoint	7/23/2019	N	VT DEC	--	--	--	--	--	< 1.8 U	< 1.8 U	< 1.8 U	< 1.8 U	< 1.8 U	< 1.8 U	< 1.8 U	< 1.8 U	< 1.8 U	< 1.8 U	< 1.8 U	< 1.8 U			
93	Russett Dr	CAAI	OUA	Raw	4/12/2016	N	VT DEC	--	--	--	--	--	--	--	--	4.9	--	--	--	< 13 U	92.1	--	--	--	
		CAAI	OUA	Influent	6/23/2016	N	SGPP	--	--	--	--	--	< 9.0 U	--	--	4.4	< 3.0 U	--	< 2.0 U	< 4.0 U	83	--	--	--	
		CAAI	OUA	Effluent	6/23/2016	N	SGPP	--	--	--	--	--	< 9.0 U	--	--	< 1.0 U	< 3.0 U	--	< 2.0 U	< 4.0 U	< 2.0 U	--	--	--	
		CAAI	OUA	Influent	7/25/2016	N	SGPP	--	--	--	--	--	< 90 U	--	--	< 10 U	< 30 U	--	< 20 U	< 40 U	84	--	--	--	
		CAAI	OUA	Midpoint	7/25/2016	N	SGPP	--	--	--	--	--	< 90 U	--	--	< 10 U	< 30 U	--	< 20 U	< 40 U	< 20 U	--	--	--	
		CAAI	OUA	Midpoint	7/25/2016	FD	SGPP	--	--	--	--	--	< 90 U	--	--	< 10 U	< 30 U	--	< 20 U	< 40 U	< 20 U	--	--	--	
		CAAI	OUA	Influent	8/30/2016	N	SGPP	--	--	--	--	--	< 2.5 U	--	--	< 2.5 U	< 2.5 U	--	< 2.5 U	< 2.5 U	92	--	--	--	
		CAAI	OUA	Midpoint	8/30/2016	N	SGPP	--	--	--	--	--	< 2.5 U	--	--	< 2.5 U	< 2.5 U	--	< 2.5 U	< 2.5 U	< 2.5 U	--	--	--	
		CAAI	OUA	Influent	6/14/2017	N	VT DEC	--	--	--	--	--	< 6.6 U	< 0.90 U	< 1.9 U	4.26	< 2.8 U	< 1.3 U	< 1.5 U	< 1.7 U	96.4	< 2.8 U	< 3.2 U	< 1.0 U	
		CAAI	OUA	Midpoint	6/14/2017	N	VT DEC	--	--	--	--	--	< 6.6 U	< 0.90 U	< 1.9 U	< 0.80 U	< 2.8 U	< 1.3 U	< 1.5 U	< 1.7 U	< 1.2 U	< 2.8 U	< 3.2 U	< 1.0 U	
		CAAI	OUA	Influent	8/03/2018	N	VT DEC	--	--	--	--	--	< 1.7 U	< 1.7 U	< 1.7 U	4.8	< 1.7 U	< 1.7 U	< 1.7 U	< 1.7 U	100	< 1.7 U	< 1.7 U	< 1.7 U	
CAAI	OUA	Midpoint	8/03/2018	N	VT DEC	--	--	--	--	--	< 1.8 U	< 1.8 U	< 1.8 U	< 1.8 U	< 1.8 U	< 1.8 U	< 1.8 U	< 1.8 U	< 1.8 U	< 1.8 U	< 1.8 U				
CAAI	OUA	Influent	7/23/2019	N	VT DEC	--	--	--	--	--	< 1.8 U	< 1.8 U	< 1.8 U	5.1	< 1.8 U	1.9	< 1.8 U	< 1.8 U	120	< 1.8 U	< 1.8 U	< 1.8 U			
CAAI	OUA	Midpoint	7/23/2019	N	VT DEC	--	--	--	--	--	< 1.9 U	< 1.9 U	< 1.9 U	< 1.9 U	< 1.9 U	< 1.9 U	< 1.9 U	< 1.9 U	< 1.9 U	< 1.9 U	< 1.9 U				
112	Russett Dr	CAAI	OUA	Raw	4/19/2016	N	VT DEC	--	--	--	--	--	--	--	--	4.73	--	--	--	< 13 U	86.4	--	--	--	
		CAAI	OUA	Influent	7/05/2016	N	SGPP	--	--	--	--	--	< 90 U	--	--	< 10 U	< 30 U	--	< 20 U	< 40 U	100	--	--	--	
		CAAI	OUA	Effluent	7/05/2016	N	SGPP	--	--	--	--	--	< 90 U	--	--	< 10 U	< 30 U	--	< 20 U	< 40 U	< 20 U	--	--	--	
		CAAI	OUA	Influent	10/05/2016	N	SGPP	--	--	--	--	--	< 90 U	--	--	< 10 U	< 30 U	--	< 20 U	< 40 U	100	--	--	--	
		CAAI	OUA	Midpoint	10/05/2016	N	SGPP	--	--	--	--	--	< 90 U	--	--	< 10 U	< 30 U	--	< 20 U	< 40 U	< 20 U	--	--	--	
		CAAI	OUA	Influent	11/09/2016	N	SGPP	--	--	--	--	--	< 2.0 U	< 2.0 U	< 2.0 U	4.0	< 2.0 U	< 2.0 U	< 2.0 U	< 2.0 U	110	< 2.0 U	< 2.0 U	< 2.0 U	
		CAAI	OUA	Midpoint	11/09/2016	N	SGPP	--	--	--	--	--	< 2.0 U	< 2.0 U	< 2.0 U	< 2.0 U	< 2.0 U	< 2.0 U	< 2.0 U	< 2.0 U	< 2.0 U	< 2.0 U	< 2.0 U		
		CAAI	OUA	Influent	6/14/2017	N	VT DEC	--	--	--	--	--	< 6.6 U	< 0.90 U	< 1.9 U	4.98	< 2.8 U	< 1.3 U	< 1.5 U	< 1.7 U	108	< 2.8 U	< 3.2 U	< 1.0 U	
		CAAI	OUA	Midpoint	6/14/2017	N	VT DEC	--	--	--	--	--	< 6.6 U	< 0.90 U	< 1.9 U	< 0.80 U	< 2.8 U	< 1.3 U	< 1.5 U	< 1.7 U	< 1.2 U	< 2.8 U	< 3.2 U	< 1.0 U	
		CAAI	OUA	Influent	8/22/2018	N	VT DEC	--	--	--	--	--	< 1.8 U	< 1.8 U	< 1.8 U	4.6	< 1.8 U	< 1.8 U	< 1.8 U	< 1.8 U	100	< 1.8 U	< 1.8 U	< 1.8 U	
		CAAI	OUA	Midpoint	8/22/2018	N	VT DEC	--	--	--	--	--	< 1.8 U	< 1.8 U	< 1.8 U	< 1.8 U	< 1.8 U	< 1.8 U	< 1.8 U	< 1.8 U	< 1.8 U	< 1.8 U	< 1.8 U		
CAAI	OUA	Effluent	6/24/2020	N	SGPP	< 2.0 U	< 2.0 U	< 2.0 U	< 2.0 U	< 2.0 U	< 2.0 U	< 2.0 U	< 2.0 U	< 2.0 U	< 2.0 U	< 2.0 U	< 2.0 U	< 2.0 U	< 2.0 U	< 2.0 U	< 2.0 U				

Table D2
2016-2020 Analytical Results for Private Wells with POET Systems
2020 Annual Monitoring Report
Bennington and North Bennington, VT
Saint-Gobain Performance Plastics

Street #	Street	Corrective Action Area	Operable Unit	Sampling Location	Sample Date	Sample Type	Sampling Entity	Parameter [ng/l]																	
								11CL-PF3OUdS	HFPO-DA	ADONA	9CL-PF3ONS	N-EtFOSAA	MeFOSAA	PFBS	PFDA	PFDoA / PFDoDA	PFHpA	PFHxS	PFHxA	PFNA	PFOS	PFOA	PFTA / PFTeDA / PFTeA	PFTrDA / PFTriA	PFUnA / PFUnDA
133	Russett Dr	CAAI	OUA	Raw	4/13/2016	N	VT DEC	--	--	--	--	--	--	--	--	--	6.98	--	--	--	< 13 U	146	--	--	--
		CAAI	OUA	Influent	7/06/2016	N	SGPP	--	--	--	--	--	< 90 U	--	--	< 10 U	< 30 U	--	< 20 U	< 40 U	100	--	--	--	
		CAAI	OUA	Effluent	7/06/2016	N	SGPP	--	--	--	--	--	< 90 U	--	--	< 10 U	< 30 U	--	< 20 U	< 40 U	< 20 U	--	--	--	
		CAAI	OUA	Influent	8/09/2016	N	SGPP	--	--	--	--	--	< 90 U	--	--	< 10 U	< 30 U	--	< 20 U	< 40 U	99	--	--	--	
		CAAI	OUA	Midpoint	8/09/2016	N	SGPP	--	--	--	--	--	< 90 U	--	--	< 10 U	< 30 U	--	< 20 U	< 40 U	< 20 U	--	--	--	
		CAAI	OUA	Influent	10/04/2016	N	SGPP	--	--	--	--	--	< 90 U	--	--	< 10 U	< 30 U	--	< 20 U	< 40 U	90	--	--	--	
		CAAI	OUA	Midpoint	10/04/2016	N	SGPP	--	--	--	--	--	< 90 U	--	--	< 10 U	< 30 U	--	< 20 U	< 40 U	< 20 U	--	--	--	
		CAAI	OUA	Influent	6/14/2017	N	VT DEC	--	--	--	--	--	< 6.6 U	< 0.90 U	< 1.9 U	7.53	< 2.8 U	1.57 J	< 1.5 U	< 1.7 U	165	< 2.8 U	< 3.2 U	< 1.0 U	
		CAAI	OUA	Midpoint	6/14/2017	N	VT DEC	--	--	--	--	--	< 6.6 U	< 0.90 U	< 1.9 U	< 0.80 U	< 2.8 U	< 1.3 U	< 1.5 U	< 1.7 U	< 1.2 U	< 2.8 U	< 3.2 U	< 1.0 U	
		CAAI	OUA	Influent	9/14/2018	N	VT DEC	--	--	--	--	--	< 1.8 U	< 1.8 U	< 1.8 U	4.8	< 1.8 U	1.9	< 1.8 U	< 1.8 U	110	< 1.8 U	< 1.8 U	< 1.8 U	
CAAI	OUA	Midpoint	9/14/2018	N	VT DEC	--	--	--	--	--	< 1.7 U	< 1.7 U	< 1.7 U	< 1.7 U	< 1.7 U	< 1.7 U	< 1.7 U	< 1.7 U	< 1.7 U	< 1.7 U	< 1.7 U	< 1.7 U			
140	Russett Dr	CAAI	OUA	Raw	2/14/2017	N	VT DEC	--	--	--	--	--	--	--	--	1.39 J	--	--	--	< 3.8 U	29.4	--	--	--	
		CAAI	OUA	Raw	3/09/2017	N	VT DEC	--	--	--	--	--	< 6.6 U	< 0.90 U	< 1.9 U	1.52 J	< 2.8 U	< 1.3 U	< 1.5 U	< 1.7 U	32.4	< 2.8 U	< 3.2 U	< 1.0 U	
		CAAI	OUA	Influent	6/27/2017	N	SGPP	--	--	--	--	--	< 2.0 U	< 2.0 U	< 2.0 U	< 2.0 U	< 2.0 U	< 2.0 U	< 2.0 U	< 2.0 U	42	< 2.0 U	< 2.0 U	< 2.0 U	
		CAAI	OUA	Effluent	6/27/2017	N	SGPP	--	--	--	--	--	< 2.0 U	< 2.0 U	< 2.0 U	< 2.0 U	< 2.0 U	< 2.0 U	< 2.0 U	< 2.0 U	< 2.0 U	< 2.0 U	< 2.0 U	< 2.0 U	
		CAAI	OUA	Influent	8/24/2017	N	SGPP	--	--	--	--	--	< 2.0 U	< 2.0 U	< 2.0 U	< 2.0 U	< 2.0 U	< 2.0 U	< 2.0 U	< 2.0 U	< 2.0 U	42	< 2.0 U	< 2.0 U	< 2.0 U
		CAAI	OUA	Midpoint	8/24/2017	N	SGPP	--	--	--	--	--	< 2.0 U	< 2.0 U	< 2.0 U	< 2.0 U	< 2.0 U	< 2.0 U	< 2.0 U	< 2.0 U	< 2.0 U	< 2.0 U	< 2.0 U	< 2.0 U	
		CAAI	OUA	Influent	10/12/2017	N	SGPP	--	--	--	--	--	< 2.0 U	< 2.0 U	< 2.0 U	< 2.0 U	< 2.0 U	< 2.0 U	< 2.0 U	< 2.0 U	< 2.0 U	39	< 2.0 U	< 2.0 U	< 2.0 U
		CAAI	OUA	Midpoint	10/12/2017	N	SGPP	--	--	--	--	--	< 2.0 U	< 2.0 U	< 2.0 U	< 2.0 U	< 2.0 U	< 2.0 U	< 2.0 U	< 2.0 U	< 2.0 U	< 2.0 U	< 2.0 U	< 2.0 U	
		CAAI	OUA	Midpoint	6/14/2018	N	VT DEC	--	--	--	--	--	< 1.7 U	< 1.7 U	< 1.7 U	< 1.7 U	< 1.7 U	< 1.7 U	< 1.7 U	< 1.7 U	< 1.7 U	< 1.7 U	< 1.7 U	< 1.7 U	
		CAAI	OUA	Influent	6/14/2018	N	VT DEC	--	--	--	--	--	< 1.6 U	< 1.6 U	< 1.6 U	1.9	< 1.6 U	< 1.6 U	< 1.6 U	< 1.6 U	35	< 1.6 U	< 1.6 U	< 1.6 U	
CAAI	OUA	Influent	7/23/2019	N	VT DEC	--	--	--	--	--	< 1.7 U	< 1.7 U	< 1.7 U	1.9	< 1.7 U	< 1.7 U	< 1.7 U	< 1.7 U	48	< 1.7 U	< 1.7 U	< 1.7 U			
CAAI	OUA	Midpoint	7/23/2019	N	VT DEC	--	--	--	--	--	< 1.8 U	< 1.8 U	< 1.8 U	< 1.8 U	< 1.8 U	< 1.8 U	< 1.8 U	< 1.8 U	< 1.8 U	< 1.8 U	< 1.8 U	< 1.8 U			
13	Settlers Rd	CAAI	OUA	Raw	5/31/2016	N	VT DEC	--	--	--	--	--	--	--	--	< 3.3 U	--	--	--	< 13 U	43	--	--	--	
		CAAI	OUA	Influent	8/09/2016	N	SGPP	--	--	--	--	--	< 90 U	--	--	< 10 U	< 30 U	--	< 20 U	< 40 U	32	--	--	--	
		CAAI	OUA	Effluent	8/09/2016	N	SGPP	--	--	--	--	--	< 90 U	--	--	< 10 U	< 30 U	--	< 20 U	< 40 U	< 20 U	--	--	--	
		CAAI	OUA	Influent	12/07/2016	N	SGPP	--	--	--	--	--	< 2.0 U	< 2.0 U	< 2.0 U	3.0	< 2.0 U	< 2.0 U	< 2.0 U	< 2.0 U	< 2.0 U	56	< 2.0 U	< 2.0 U	< 2.0 U
		CAAI	OUA	Midpoint	12/07/2016	N	SGPP	--	--	--	--	--	< 2.0 U	< 2.0 U	< 2.0 U	< 2.0 U	< 2.0 U	< 2.0 U	< 2.0 U	< 2.0 U	< 2.0 U	< 2.0 U	< 2.0 U		
		CAAI	OUA	Influent	1/20/2017	N	SGPP	--	--	--	--	--	< 2.0 U	< 2.0 U	< 2.0 U	2.9	< 2.0 U	< 2.0 U	< 2.0 U	< 2.0 U	< 2.0 U	55	< 2.0 U	< 2.0 U	< 2.0 U
		CAAI	OUA	Midpoint	1/20/2017	N	SGPP	--	--	--	--	--	< 2.0 U	< 2.0 U	< 2.0 U	< 2.0 U	< 2.0 U	< 2.0 U	< 2.0 U	< 2.0 U	< 2.0 U	< 2.0 U	< 2.0 U		
		CAAI	OUA	Midpoint	8/02/2018	N	VT DEC	--	--	--	--	--	< 1.7 U	< 1.7 U	< 1.7 U	< 1.7 U	< 1.7 U	< 1.7 U	< 1.7 U	< 1.7 U	< 1.7 U	< 1.7 U	< 1.7 U		
		CAAI	OUA	Influent	8/02/2018	FD	VT DEC	--	--	--	--	--	< 1.7 U	< 1.7 U	< 1.7 U	3.8	< 1.7 U	< 1.7 U	< 1.7 U	< 1.7 U	58	< 1.7 U	< 1.7 U	< 1.7 U	
CAAI	OUA	Influent	8/02/2018	N	VT DEC	--	--	--	--	--	< 1.7 U	< 1.7 U	< 1.7 U	4.3	< 1.7 U	< 1.7 U	< 1.7 U	2.1	60	< 1.7 U	< 1.7 U	< 1.7 U			
59	Settlers Rd	CAAI	OUA	Raw	6/08/2016	N	VT DEC	--	--	--	--	--	--	--	--	4.65	--	--	--	< 13 U	65.8	--	--	--	
		CAAI	OUA	Influent	8/26/2016	N	SGPP	--	--	--	--	--	< 2.5 U	--	--	< 2.5 U	< 2.5 U	--	< 2.5 U	< 2.5 U	88	--	--	--	
		CAAI	OUA	Effluent	8/26/2016	N	SGPP	--	--	--	--	--	< 2.5 U	--	--	< 2.5 U	< 2.5 U	--	< 2.5 U	< 2.5 U	< 2.5 U	--	--	--	
		CAAI	OUA	Influent	9/28/2016	N	SGPP	--	--	--	--	--	< 90 U	--	--	< 10 U	< 30 U	--	< 20 U	< 40 U	69	--	--	--	
		CAAI	OUA	Midpoint	9/28/2016	N	SGPP	--	--	--	--	--	< 90 U	--	--	< 10 U	< 30 U	--	< 20 U	< 40 U	< 20 U	--	--	--	
		CAAI	OUA	Influent	11/09/2016	N	SGPP	--	--	--	--	--	2.4	< 2.0 U	< 2.0 U	4.4	< 2.0 U	3.0	< 2.0 U	2.8	87	< 2.0 U	< 2.0 U	< 2.0 U	
		CAAI	OUA	Midpoint	11/09/2016	N	SGPP	--	--	--	--	--	< 2.0 U	< 2.0 U	< 2.0 U	< 2.0 U	< 2.0 U	< 2.0 U	< 2.0 U	< 2.0 U	< 2.0 U	< 2.0 U	< 2.0 U		
		CAAI	OUA	Influent	11/28/2017	N	SGPP	--	--	--	--	--	2.8	< 2.0 U	< 2.0 U	4.5	< 2.0 U	2.4	< 2.0 U	2.6	96	< 2.0 U	< 2.0 U	< 2.0 U	
		CAAI	OUA	Midpoint	11/28/2017	N	SGPP	--	--	--	--	--	< 2.0 U	< 2.0 U	< 2.0 U	< 2.0 U	< 2.0 U	< 2.0 U	< 2.0 U	< 2.0 U	< 2.0 U	< 2.0 U	< 2.0 U		
		CAAI	OUA	Midpoint	9/12/2018	N	VT DEC	--	--	--	--	--	< 1.7 U	< 1.7 U	< 1.7 U	< 1.7 U	< 1.7 U	< 1.7 U	< 1.7 U	< 1.7 U	< 1.7 U	< 1.7 U	< 1.7 U		
		CAAI	OUA	Influent	9/12/2018	FD	VT DEC	--	--	--	--	--	3.0	< 1.8 U	< 1.8 U	4.8	< 1.8 U	3.3	< 1.8 U	3.9	81	< 1.8 U	< 1.8 U	< 1.8 U	
		CAAI	OUA	Influent	9/12/2018	N	VT DEC	--	--	--	--	--	3.0	< 1.7 U	< 1.7 U	4.5	< 1.7 U	3.2	< 1.7 U	3.8	82	< 1.7 U	< 1.7 U	< 1.7 U	
CAAI	OUA	Influent	12/05/2019	N	SGPP	--	--	--	--	--	3.0	< 2.0 U	< 2.0 U	3.9	< 2.0 U	2.8	< 2.0 U	2.6	76	< 2.0 U	< 2.0 U	< 2.0 U			
CAAI	OUA	Midpoint	12/05/2019	N	SGPP	--	--	--	--	--	< 2.0 U	< 2.0 U	< 2.0 U	< 2.0 U	< 2.0 U	< 2.0 U	< 2.0 U	< 2.0 U	< 2.0 U	< 2.0 U	< 2.0 U				

Table D2
2016-2020 Analytical Results for Private Wells with POET Systems
2020 Annual Monitoring Report
Bennington and North Bennington, VT
Saint-Gobain Performance Plastics

Street #	Street	Corrective Action Area	Operable Unit	Sampling Location	Sample Date	Sample Type	Sampling Entity	Parameter [ng/l]																	
								11CL-PF3OUdS	HFPO-DA	ADONA	9CL-PF3ONS	N-EtFOSAA	MeFOSAA	PFBS	PFDA	PFDoA / PFDoDA	PFHpA	PFHxS	PFHxA	PFNA	PFOS	PFOA	PFTA / PFTeDA / PFTeA	PFTriDA / PFTriA	PFUnA / PFUnDA
88	Settlers Rd	CAAI	OUB	Raw	6/08/2016	N	VT DEC	--	--	--	--	--	--	--	--	< 3.3 U	--	--	--	< 13 U	23.8	--	--	--	
		CAAI	OUB	Influent	7/19/2016	N	SGPP	--	--	--	--	--	< 90 U	--	--	< 10 U	< 30 U	--	< 20 U	< 40 U	22	--	--	--	
		CAAI	OUB	Effluent	7/19/2016	FD	SGPP	--	--	--	--	--	< 90 U < 9.0 U	--	--	< 10 U < 1.0 U	< 30 U < 3.0 U	--	< 20 U < 2.0 U	< 40 U < 4.0 U	< 20 U < 2.0 U	--	--	--	
		CAAI	OUB	Effluent	7/19/2016	N	SGPP	--	--	--	--	--	< 90 U < 9.0 U < 9.0 U	--	--	< 10 U < 1.0 U < 1.0 U	< 30 U < 3.0 U < 3.0 U	--	< 20 U < 2.0 U < 2.0 U	< 40 U < 4.0 U < 4.0 U	< 20 U < 2.0 U < 2.0 U	--	--	--	
		CAAI	OUB	Influent	9/21/2016	N	SGPP	--	--	--	--	--	< 90 U	--	--	< 10 U	< 30 U	--	< 20 U	< 40 U	< 20 U	--	--	--	
		CAAI	OUB	Midpoint	9/21/2016	N	SGPP	--	--	--	--	--	< 90 U	--	--	< 10 U	< 30 U	--	< 20 U	< 40 U	< 20 U	--	--	--	
		CAAI	OUB	Influent	10/14/2016	N	VT DEC	--	--	--	--	--	< 2.0 U	< 2.0 U	< 2.0 U	< 2.0 U	< 2.0 U	< 2.0 U	< 2.0 U	< 2.0 U	< 2.0 U	22	< 2.0 U	< 2.0 U	< 2.0 U
		CAAI	OUB	Midpoint	10/14/2016	N	VT DEC	--	--	--	--	--	< 2.0 U	< 2.0 U	< 2.0 U	< 2.0 U	< 2.0 U	< 2.0 U	< 2.0 U	< 2.0 U	< 2.0 U	< 2.0 U	< 2.0 U	< 2.0 U	
		CAAI	OUB	Influent	11/14/2016	N	SGPP	--	--	--	--	--	< 2.0 U	< 2.0 U	< 2.0 U	< 2.0 U	< 2.0 U	< 2.0 U	< 2.0 U	< 2.0 U	< 2.0 U	22	< 2.0 U	< 2.0 U	< 2.0 U
		CAAI	OUB	Midpoint	11/14/2016	N	SGPP	--	--	--	--	--	< 2.0 U	< 2.0 U	< 2.0 U	< 2.0 U	< 2.0 U	< 2.0 U	< 2.0 U	< 2.0 U	< 2.0 U	< 2.0 U	< 2.0 U	< 2.0 U	
		CAAI	OUB	Influent	11/30/2017	N	SGPP	--	--	--	--	--	< 2.0 U	< 2.0 U	< 2.0 U	< 2.0 U	< 2.0 U	< 2.0 U	< 2.0 U	< 2.0 U	< 2.0 U	32	< 2.0 U	< 2.0 U	< 2.0 U
		CAAI	OUB	Midpoint	11/30/2017	N	SGPP	--	--	--	--	--	< 2.0 U	< 2.0 U	< 2.0 U	< 2.0 U	< 2.0 U	< 2.0 U	< 2.0 U	< 2.0 U	< 2.0 U	< 2.0 U	< 2.0 U	< 2.0 U	
		CAAI	OUB	Midpoint	8/10/2018	N	VT DEC	--	--	--	--	--	< 1.6 U	< 1.6 U	< 1.6 U	< 1.6 U	< 1.6 U	< 1.6 U	< 1.6 U	< 1.6 U	< 1.6 U	< 1.6 U	< 1.6 U	< 1.6 U	
		CAAI	OUB	Influent	8/10/2018	N	VT DEC	--	--	--	--	--	< 1.7 U	< 1.7 U	< 1.7 U	2.2	< 1.7 U	< 1.7 U	< 1.7 U	2.2	33	< 1.7 U	< 1.7 U	< 1.7 U	
		CAAI	OUB	Midpoint	7/25/2019	N	VT DEC	--	--	--	--	--	< 1.7 U	< 1.7 U	< 1.7 U	< 1.7 U	< 1.7 U	< 1.7 U	< 1.7 U	< 1.7 U	< 1.7 U	< 1.7 U	< 1.7 U	< 1.7 U	
		CAAI	OUB	Influent	7/25/2019	N	VT DEC	--	--	--	--	--	< 1.7 U	< 1.7 U	< 1.7 U	1.9	< 1.7 U	< 1.7 U	< 1.7 U	2.2	31	< 1.7 U	< 1.7 U	< 1.7 U	
		CAAI	OUB	Effluent	7/31/2020	N	SGPP	< 2.0 U	< 2.0 U	< 2.0 U	< 2.0 U	< 2.0 U	< 2.0 U	< 2.0 U	< 2.0 U	< 2.0 U	< 2.0 U	< 2.0 U	< 2.0 U	< 2.0 U	< 2.0 U	< 2.0 U	< 2.0 U	< 2.0 U	
CAAI	OUB	Influent	12/23/2020	N	SGPP	< 2.0 U	< 2.0 U	< 2.0 U	< 2.0 U	< 2.0 U	< 2.0 U	< 2.0 U	< 2.0 U	< 2.0 U	< 2.0 U	< 2.0 U	< 2.0 U	< 2.0 U	< 2.0 U	27	< 2.0 U	< 2.0 U	< 2.0 U		
CAAI	OUB	Midpoint	12/23/2020	N	SGPP	< 2.0 U	< 2.0 U	< 2.0 U	< 2.0 U	< 2.0 U	< 2.0 U	< 2.0 U	< 2.0 U	< 2.0 U	< 2.0 U	< 2.0 U	< 2.0 U	< 2.0 U	< 2.0 U	< 2.0 U	< 2.0 U	< 2.0 U			
213	Settlers Rd	CAAI	OUB	Raw	6/07/2016	N	VT DEC	--	--	--	--	--	--	--	--	< 3.3 U	--	--	--	< 13 U	381	--	--	--	
		CAAI	OUB	Influent	8/03/2016	N	SGPP	--	--	--	--	--	< 90 U	--	--	< 10 U	< 30 U	--	< 20 U	< 40 U	< 20 U	--	--	--	
		CAAI	OUB	Effluent	8/03/2016	N	SGPP	--	--	--	--	--	< 90 U	--	--	< 10 U	< 30 U	--	< 20 U	< 40 U	< 20 U	--	--	--	
		CAAI	OUB	Influent	9/29/2016	N	SGPP	--	--	--	--	--	< 90 U	--	--	< 10 U	< 30 U	--	< 20 U	< 40 U	< 20 U	--	--	--	
		CAAI	OUB	Midpoint	9/29/2016	N	SGPP	--	--	--	--	--	< 90 U	--	--	< 10 U	< 30 U	--	< 20 U	< 40 U	< 20 U	--	--	--	
		CAAI	OUB	Influent	12/07/2016	N	SGPP	--	--	--	--	--	< 2.0 U	< 2.0 U	< 2.0 U	< 2.0 U	< 2.0 U	< 2.0 U	< 2.0 U	< 2.0 U	< 2.0 U	< 2.0 U	< 2.0 U	< 2.0 U	
		CAAI	OUB	Midpoint	12/07/2016	N	SGPP	--	--	--	--	--	< 2.0 U	< 2.0 U	< 2.0 U	< 2.0 U	< 2.0 U	< 2.0 U	< 2.0 U	< 2.0 U	< 2.0 U	< 2.0 U	< 2.0 U	< 2.0 U	
		CAAI	OUB	Influent	12/15/2017	N	SGPP	--	--	--	--	--	< 2.0 U	< 2.0 U	< 2.0 U	< 2.0 U	< 2.0 U	< 2.0 U	< 2.0 U	< 2.0 U	< 2.0 U	< 2.0 U	< 2.0 U	< 2.0 U	
		CAAI	OUB	Midpoint	12/15/2017	N	SGPP	--	--	--	--	--	< 2.0 U	< 2.0 U	< 2.0 U	< 2.0 U	< 2.0 U	< 2.0 U	< 2.0 U	< 2.0 U	< 2.0 U	< 2.0 U	< 2.0 U	< 2.0 U	
		CAAI	OUB	Midpoint	8/10/2018	N	VT DEC	--	--	--	--	--	< 1.7 U	< 1.7 U	< 1.7 U	< 1.7 U	< 1.7 U	< 1.7 U	< 1.7 U	< 1.7 U	< 1.7 U	< 1.7 U	< 1.7 U	< 1.7 U	
		CAAI	OUB	Influent	8/10/2018	N	VT DEC	--	--	--	--	--	< 1.7 U	< 1.7 U	< 1.7 U	< 1.7 U	< 1.7 U	< 1.7 U	< 1.7 U	< 1.7 U	< 1.7 U	< 1.7 U	< 1.7 U	< 1.7 U	
		CAAI	OUB	Influent	4/17/2019	N	VT DEC	--	--	--	--	--	< 6.6 U	< 0.90 U	< 1.9 U	< 0.80 U	< 2.8 U	< 1.3 U	< 1.5 U	< 1.7 U	4.47	< 2.8 U	< 3.2 U	< 1.0 U	
		CAAI	OUB	Influent	12/06/2019	N	SGPP	--	--	--	--	--	< 2.0 U	< 2.0 U	< 2.0 U	< 2.0 U	< 2.0 U	< 2.0 U	< 2.0 U	< 2.0 U	< 2.0 U	< 2.0 U	< 2.0 U	< 2.0 U	
		CAAI	OUB	Midpoint	12/06/2019	N	SGPP	--	--	--	--	--	< 2.0 U	< 2.0 U	< 2.0 U	< 2.0 U	< 2.0 U	< 2.0 U	< 2.0 U	< 2.0 U	< 2.0 U	< 2.0 U	< 2.0 U	< 2.0 U	
		CAAI	OUB	Effluent	7/31/2020	N	SGPP	< 2.0 U	< 2.0 U	< 2.0 U	< 2.0 U	< 2.0 U	< 2.0 U	< 2.0 U	< 2.0 U	< 2.0 U	< 2.0 U	< 2.0 U	< 2.0 U	< 2.0 U	< 2.0 U	< 2.0 U	< 2.0 U	< 2.0 U	
		CAAI	OUB	Influent	12/22/2020	N	SGPP	< 2.0 U	< 2.0 U	< 2.0 U	< 2.0 U	< 2.0 U	< 2.0 U	< 2.0 U	< 2.0 U	< 2.0 U	< 2.0 U	< 2.0 U	< 2.0 U	< 2.0 U	< 2.0 U	< 2.0 U	< 2.0 U	< 2.0 U	
		CAAI	OUB	Midpoint	12/22/2020	N	SGPP	< 2.0 U	< 2.0 U	< 2.0 U	< 2.0 U	< 2.0 U	< 2.0 U	< 2.0 U	< 2.0 U	< 2.0 U	< 2.0 U	< 2.0 U	< 2.0 U	< 2.0 U	< 2.0 U	< 2.0 U	< 2.0 U	< 2.0 U	
CAAI	OUB	Effluent	12/22/2020	N	SGPP	< 2.0 U	< 2.0 U	< 2.0 U	< 2.0 U	< 2.0 U	< 2.0 U	< 2.0 U	< 2.0 U	< 2.0 U	< 2.0 U	< 2.0 U	< 2.0 U	< 2.0 U	< 2.0 U	< 2.0 U	< 2.0 U	< 2.0 U			

Table D2
2016-2020 Analytical Results for Private Wells with POET Systems
2020 Annual Monitoring Report
Bennington and North Bennington, VT
Saint-Gobain Performance Plastics

Street #	Street	Corrective Action Area	Operable Unit	Sampling Location	Sample Date	Sample Type	Sampling Entity	Parameter [ng/l]																			
								11CL-PF3OUdS	HFPO-DA	ADONA	9CL-PF3ONS	N-EtFOSAA	MeFOSAA	PFBS	PFDA	PFDoA / PFDoDA	PFHpA	PFHxS	PFHxA	PFNA	PFOS	PFOA	PFTA / PFTeDA / PFTeA	PFTTrDA / PFTriA	PFUnA / PFUnDA		
264	Spring Hill Rd	CAAI	OUB	Raw	6/07/2016	N	VT DEC	--	--	--	--	--	--	--	--	--	< 3.3 U	--	--	--	< 13 U	15.9	--	--	--		
		CAAI	OUB	Raw	9/26/2016	N	VT DEC	--	--	--	--	--	--	--	--	--	--	1.58 J	--	--	--	12.5 J	20.2	--	--	--	
		CAAI	OUB	Influent	1/12/2017	N	SGPP	--	--	--	--	--	< 2.0 U	< 2.0 U	< 2.0 U	< 2.0 U	< 2.0 U	< 2.0 U	< 2.0 U	< 2.0 U	< 2.0 U	< 2.0 U	< 2.0 U	< 2.0 U	< 2.0 U	< 2.0 U	
		CAAI	OUB	Effluent	1/12/2017	N	SGPP	--	--	--	--	--	< 2.0 U	< 2.0 U	< 2.0 U	< 2.0 U	< 2.0 U	< 2.0 U	< 2.0 U	< 2.0 U	< 2.0 U	< 2.0 U	< 2.0 U	< 2.0 U	< 2.0 U	< 2.0 U	
		CAAI	OUB	Influent	2/23/2017	N	SGPP	--	--	--	--	--	< 2.0 U	< 2.0 U	< 2.0 U	< 2.0 U	< 2.0 U	< 2.0 U	< 2.0 U	< 2.0 U	< 2.0 U	< 2.0 U	2.2	< 2.0 U	< 2.0 U	< 2.0 U	
		CAAI	OUB	Midpoint	2/23/2017	N	SGPP	--	--	--	--	--	< 2.0 U	< 2.0 U	< 2.0 U	< 2.0 U	< 2.0 U	< 2.0 U	< 2.0 U	< 2.0 U	< 2.0 U	< 2.0 U	< 2.0 U	< 2.0 U	< 2.0 U	< 2.0 U	< 2.0 U
		CAAI	OUB	Influent	4/24/2017	N	SGPP	--	--	--	--	--	< 2.0 U	< 2.0 U	< 2.0 U	< 2.0 U	< 2.0 U	< 2.0 U	< 2.0 U	< 2.0 U	< 2.0 U	< 2.0 U	< 2.0 U	< 2.0 U	< 2.0 U	< 2.0 U	< 2.0 U
		CAAI	OUB	Midpoint	4/24/2017	N	SGPP	--	--	--	--	--	< 2.0 U	< 2.0 U	< 2.0 U	< 2.0 U	< 2.0 U	< 2.0 U	< 2.0 U	< 2.0 U	< 2.0 U	< 2.0 U	< 2.0 U	< 2.0 U	< 2.0 U	< 2.0 U	< 2.0 U
		CAAI	OUB	Influent	5/31/2018	N	SGPP	--	--	--	--	--	< 2.0 U	< 2.0 U	< 2.0 U	< 2.0 U	< 2.0 U	< 2.0 U	< 2.0 U	< 2.0 U	< 2.0 U	< 2.0 U	< 2.0 U	< 2.0 U	< 2.0 U	< 2.0 U	< 2.0 U
		CAAI	OUB	Midpoint	5/31/2018	N	SGPP	--	--	--	--	--	< 2.0 U	< 2.0 U	< 2.0 U	< 2.0 U	< 2.0 U	< 2.0 U	< 2.0 U	< 2.0 U	< 2.0 U	< 2.0 U	< 2.0 U	< 2.0 U	< 2.0 U	< 2.0 U	< 2.0 U
		CAAI	OUB	Influent	11/20/2018	N	VT DEC	--	--	--	--	--	< 1.5 U	< 1.5 U	< 1.5 U	< 1.5 U	< 1.5 U	< 1.5 U	< 1.5 U	< 1.5 U	< 1.5 U	< 1.5 U	1.7	< 1.5 U	< 1.5 U	< 1.5 U	
		CAAI	OUB	Midpoint	11/20/2018	N	VT DEC	--	--	--	--	--	< 1.8 U	< 1.8 U	< 1.8 U	< 1.8 U	< 1.8 U	< 1.8 U	< 1.8 U	< 1.8 U	< 1.8 U	< 1.8 U	< 1.8 U	< 1.8 U	< 1.8 U	< 1.8 U	
		CAAI	OUB	Influent	12/05/2019	N	SGPP	--	--	--	--	--	< 2.0 U	< 2.0 U	< 2.0 U	< 2.0 U	< 2.0 U	< 2.0 U	< 2.0 U	< 2.0 U	< 2.0 U	< 2.0 U	< 2.0 U	< 2.0 U	< 2.0 U	< 2.0 U	
		CAAI	OUB	Midpoint	12/05/2019	N	SGPP	--	--	--	--	--	< 2.0 U	< 2.0 U	< 2.0 U	< 2.0 U	< 2.0 U	< 2.0 U	< 2.0 U	< 2.0 U	< 2.0 U	< 2.0 U	< 2.0 U	< 2.0 U	< 2.0 U	< 2.0 U	
CAAI	OUB	Effluent	12/22/2020	N	SGPP	< 2.0 U	< 2.0 U	< 2.0 U	< 2.0 U	< 2.0 U	< 2.0 U	< 2.0 U	< 2.0 U	< 2.0 U	< 2.0 U	< 2.0 U	< 2.0 U	< 2.0 U	< 2.0 U	< 2.0 U	< 2.0 U	< 2.0 U	< 2.0 U	< 2.0 U			
380	Spring Hill Rd	CAAI	OUB	Raw	5/31/2016	N	VT DEC	--	--	--	--	--	--	--	--	5.81	--	--	--	< 13 U	62.3	--	--	--			
		CAAI	OUB	Influent	7/18/2016	N	SGPP	--	--	--	--	--	< 90 U	--	--	< 10 U	< 30 U	--	< 20 U	< 40 U	73	--	--	--			
		CAAI	OUB	Effluent	7/18/2016	N	SGPP	--	--	--	--	--	< 90 U	--	--	< 10 U	< 30 U	--	< 20 U	< 40 U	< 20 U	--	--	--			
		CAAI	OUB	Influent	8/26/2016	N	SGPP	--	--	--	--	--	< 2.5 U	--	--	< 2.5 U	< 2.5 U	--	< 2.5 U	< 2.5 U	58	--	--	--			
		CAAI	OUB	Midpoint	8/26/2016	N	SGPP	--	--	--	--	--	< 2.5 U	--	--	< 2.5 U	< 2.5 U	--	< 2.5 U	< 2.5 U	< 2.5 U	--	--	--			
		CAAI	OUB	Influent	10/05/2016	N	SGPP	--	--	--	--	--	< 90 U	--	--	< 10 U	< 30 U	--	< 20 U	< 40 U	47	--	--	--			
		CAAI	OUB	Midpoint	10/05/2016	N	SGPP	--	--	--	--	--	< 90 U	--	--	< 10 U	< 30 U	--	< 20 U	< 40 U	< 20 U	--	--	--			
		CAAI	OUB	Influent	10/12/2017	N	SGPP	--	--	--	--	--	3.0	< 2.0 U	< 2.0 U	3.3	< 2.0 U	4.0	< 2.0 U	< 2.0 U	65	< 2.0 U	< 2.0 U	< 2.0 U			
		CAAI	OUB	Midpoint	10/12/2017	N	SGPP	--	--	--	--	--	< 2.0 U	< 2.0 U	< 2.0 U	< 2.0 U	< 2.0 U	< 2.0 U	< 2.0 U	< 2.0 U	< 2.0 U	< 2.0 U	< 2.0 U	< 2.0 U	< 2.0 U		
		CAAI	OUB	Influent	7/25/2018	N	VT DEC	--	--	--	--	--	3.9	< 1.7 U	< 1.7 U	5.1	< 1.7 U	9.4	< 1.7 U	7.0	62	< 1.7 U	< 1.7 U	< 1.7 U			
		CAAI	OUB	Midpoint	7/25/2018	N	VT DEC	--	--	--	--	--	< 1.8 U	< 1.8 U	< 1.8 U	< 1.8 U	< 1.8 U	< 1.8 U	< 1.8 U	< 1.8 U	< 1.8 U	< 1.8 U	< 1.8 U	< 1.8 U			
		CAAI	OUB	Midpoint	8/21/2019	N	VT DEC	--	--	--	--	--	< 1.7 U	< 1.7 U	< 1.7 U	< 1.7 U	< 1.7 U	< 1.7 U	< 1.7 U	< 1.7 U	< 1.7 U	< 1.7 U	< 1.7 U	< 1.7 U			
		CAAI	OUB	Influent	8/21/2019	N	VT DEC	--	--	--	--	--	3.4	< 1.7 U	< 1.7 U	3.3	< 1.7 U	3.9	< 1.7 U	3.9	58	< 1.7 U	< 1.7 U	< 1.7 U			
		CAAI	OUB	Influent	9/04/2020	N	SGPP	< 2.0 U	< 2.0 U	< 2.0 U	< 2.0 U	< 2.0 U	< 2.0 U	< 2.0 U	< 2.0 U	< 2.0 U	< 2.0 U	< 2.0 U	< 2.0 U	< 2.0 U	< 2.0 U	< 2.0 U	41	< 2.0 U	< 2.0 U	< 2.0 U	
CAAI	OUB	Midpoint	9/04/2020	N	SGPP	< 2.0 U	< 2.0 U	< 2.0 U	< 2.0 U	< 2.0 U	< 2.0 U	< 2.0 U	< 2.0 U	< 2.0 U	< 2.0 U	< 2.0 U	< 2.0 U	< 2.0 U	< 2.0 U	< 2.0 U	< 2.0 U	< 2.0 U					

Table D2
2016-2020 Analytical Results for Private Wells with POET Systems
2020 Annual Monitoring Report
Bennington and North Bennington, VT
Saint-Gobain Performance Plastics

Street #	Street	Corrective Action Area	Operable Unit	Sampling Location	Sample Date	Sample Type	Sampling Entity	Parameter [ng/l]																	
								11CL-PF3OUdS	HFPO-DA	ADONA	9CL-PF3ONS	N-EtFOSAA	MeFOSAA	PFBS	PFDA	PFDoA / PFDoDA	PFHpA	PFHxS	PFHxA	PFNA	PFOS	PFOA	PFTA / PFTeDA / PFTeA	PFTrDA / PFTriA	PFUnA / PFUnDA
78	Squaw Hill Rd	CAAI	OUB	Raw	5/03/2016	N	VT DEC	--	--	--	--	--	--	--	--	--	< 3.3 U	--	--	--	< 13 U	67.9	--	--	--
		CAAI	OUB	Influent	6/23/2016	N	SGPP	--	--	--	--	--	--	< 9.0 U	--	--	2.0	< 3.0 U	--	< 2.0 U	< 4.0 U	110	--	--	--
		CAAI	OUB	Effluent	6/23/2016	N	SGPP	--	--	--	--	--	--	< 9.0 U	--	--	2.6	< 3.0 U	--	< 2.0 U	< 4.0 U	53	--	--	--
251	Squaw Hill Rd	CAAI	OUB	Raw	5/02/2016	N	VT DEC	--	--	--	--	--	--	--	--	--	4.23	--	--	--	< 13 U	111	--	--	--
		CAAI	OUB	Influent	6/23/2016	N	SGPP	--	--	--	--	--	--	< 9.0 U	--	--	2.7	< 3.0 U	--	< 2.0 U	< 4.0 U	92	--	--	--
		CAAI	OUB	Effluent	6/23/2016	N	SGPP	--	--	--	--	--	--	< 9.0 U	--	--	< 1.0 U	< 3.0 U	--	< 2.0 U	< 4.0 U	< 2.0 U	--	--	--
		CAAI	OUB	Influent	7/25/2016	N	SGPP	--	--	--	--	--	--	< 90 U	--	--	< 10 U	< 30 U	--	< 20 U	< 40 U	75	--	--	--
		CAAI	OUB	Midpoint	7/25/2016	N	SGPP	--	--	--	--	--	--	< 90 U	--	--	< 10 U	< 30 U	--	< 20 U	< 40 U	< 20 U	--	--	--
		CAAI	OUB	Influent	11/15/2016	N	SGPP	--	--	--	--	--	--	< 2.0 U	< 2.0 U	< 2.0 U	2.8	< 2.0 U	< 2.0 U	< 2.0 U	< 2.0 U	110	< 2.0 U	< 2.0 U	< 2.0 U
		CAAI	OUB	Midpoint	11/15/2016	N	SGPP	--	--	--	--	--	--	< 2.0 U	< 2.0 U	< 2.0 U	< 2.0 U	< 2.0 U	< 2.0 U	< 2.0 U	< 2.0 U	< 2.0 U	< 2.0 U	< 2.0 U	< 2.0 U
		CAAI	OUB	Influent	6/14/2017	N	VT DEC	--	--	--	--	--	--	< 6.6 U	< 0.90 U	< 1.9 U	3.83	< 2.8 U	< 1.3 U	< 1.5 U	< 1.7 U	95.5	< 2.8 U	< 3.2 U	< 1.0 U
		CAAI	OUB	Midpoint	6/14/2017	N	VT DEC	--	--	--	--	--	--	< 6.6 U	< 0.90 U	< 1.9 U	< 0.80 U	< 2.8 U	< 1.3 U	< 1.5 U	< 1.7 U	< 1.2 U	< 2.8 U	< 3.2 U	< 1.0 U
		CAAI	OUB	Midpoint	8/27/2018	N	VT DEC	--	--	--	--	--	--	< 1.8 U	< 1.8 U	< 1.8 U	< 1.8 U	< 1.8 U	< 1.8 U	2.9	< 1.8 U	< 1.8 U	< 1.8 U	3.7	5.7
		CAAI	OUB	Influent	8/27/2018	N	VT DEC	--	--	--	--	--	--	2.0	< 1.7 U	< 1.7 U	3.7	< 1.7 U	< 1.7 U	< 1.7 U	< 1.7 U	140	< 1.7 U	< 1.7 U	< 1.7 U
		CAAI	OUB	Effluent	10/04/2018	N	VT DEC	--	--	--	--	--	--	< 1.7 U	< 1.7 U	< 1.7 U	< 1.7 U	< 1.7 U	< 1.7 U	< 1.7 U	< 1.7 U	< 1.7 U	< 1.7 U	< 1.7 U	< 1.7 U
		CAAI	OUB	Midpoint	10/04/2018	N	VT DEC	--	--	--	--	--	--	< 1.8 U	< 1.8 U	< 1.8 U	< 1.8 U	< 1.8 U	< 1.8 U	< 1.8 U	< 1.8 U	< 1.8 U	< 1.8 U	< 1.8 U	< 1.8 U
		CAAI	OUB	Influent	12/03/2019	N	SGPP	--	--	--	--	--	--	< 2.0 U	< 2.0 U	< 2.0 U	3.6	< 2.0 U	< 2.0 U	< 2.0 U	< 2.0 U	82	< 2.0 U	< 2.0 U	< 2.0 U
CAAI	OUB	Midpoint	12/03/2019	N	SGPP	--	--	--	--	--	--	< 2.0 U	< 2.0 U	< 2.0 U	< 2.0 U	< 2.0 U	< 2.0 U	< 2.0 U	< 2.0 U	5.7	< 2.0 U	< 2.0 U	< 2.0 U		
CAAI	OUB	Midpoint	1/13/2020	N	SGPP	< 2.0 U	< 2.0 U	< 2.0 U	< 2.0 U	< 2.0 U	< 2.0 U	< 2.0 U	< 2.0 U	< 2.0 U	< 2.0 U	< 2.0 U	< 2.0 U	< 2.0 U	< 2.0 U	< 2.0 U	< 2.0 U	< 2.0 U	< 2.0 U		
190	Town Line Rd	CAAI	OUB	Raw	4/27/2017	N	VT DEC	--	--	--	--	--	--	< 6.6 U	< 0.9 U	< 1.9 U	< 0.8 U	< 2.8 U	< 1.3 U	< 1.5 U	< 1.7 U	16.1	< 2.8 U	< 3.2 U	< 1 U
		CAAI	OUB	Raw	10/19/2017	N	VT DEC	--	--	--	--	--	--	< 6.6 U	< 0.90 U	< 1.9 U	< 0.80 U	< 2.8 U	< 1.3 U	< 1.5 U	< 1.7 U	12.3	< 2.8 U	< 3.2 U	< 1.0 U
		CAAI	OUB	Raw	5/02/2018	N	VT DEC	--	--	--	--	--	--	< 6.6 U	< 0.9 U	< 1.9 U	1.26 J	< 2.8 U	< 1.3 U	< 1.5 U	< 1.7 U	21.4	< 2.8 U	< 3.2 U	< 1 U
		CAAI	OUB	Raw	10/25/2018	N	VT DEC	--	--	--	--	--	--	< 6.6 U	< 0.9 U	< 1.9 U	1.27 J	< 2.8 U	< 1.3 U	< 1.5 U	< 1.7 U	22.2	< 2.8 U	< 3.2 U	< 1 U
		CAAI	OUB	Raw	10/25/2018	FD	VT DEC	--	--	--	--	--	--	< 6.6 U	< 0.9 U	< 1.9 U	1.44 J	< 2.8 U	< 1.3 U	< 1.5 U	< 1.7 U	24.2	< 2.8 U	< 3.2 U	< 1 U
		CAAI	OUB	Influent	1/24/2019	N	SGPP	--	--	--	--	--	--	< 2.0 U	< 2.0 U	< 2.0 U	< 2.0 U	< 2.0 U	< 2.0 U	< 2.0 U	< 2.0 U	11	< 2.0 U	< 2.0 U	< 2.0 U
		CAAI	OUB	Effluent	1/24/2019	N	SGPP	--	--	--	--	--	--	< 2.0 U	< 2.0 U	< 2.0 U	< 2.0 U	< 2.0 U	< 2.0 U	< 2.0 U	< 2.0 U	< 2.0 U	< 2.0 U	< 2.0 U	< 2.0 U
		CAAI	OUB	Influent	9/04/2020	N	SGPP	< 2.0 U	< 2.0 U	< 2.0 U	< 2.0 U	< 2.0 U	< 2.0 U	< 2.0 U	< 2.0 U	< 2.0 U	< 2.0 U	< 2.0 U	< 2.0 U	< 2.0 U	< 2.0 U	15	< 2.0 U	< 2.0 U	< 2.0 U
CAAI	OUB	Midpoint	9/04/2020	N	SGPP	< 2.0 U	< 2.0 U	< 2.0 U	< 2.0 U	< 2.0 U	< 2.0 U	< 2.0 U	< 2.0 U	< 2.0 U	< 2.0 U	< 2.0 U	< 2.0 U	< 2.0 U	< 2.0 U	< 2.0 U	< 2.0 U	< 2.0 U	< 2.0 U		

Table D2
2016-2020 Analytical Results for Private Wells with POET Systems
2020 Annual Monitoring Report
Bennington and North Bennington, VT
Saint-Gobain Performance Plastics

Street #	Street	Corrective Action Area	Operable Unit	Sampling Location	Sample Date	Sample Type	Sampling Entity	Parameter [ng/l]																		
								11CL-PF3OUdS	HFPO-DA	ADONA	9CL-PF3ONS	N-EtFOSAA	MeFOSAA	PFBS	PFDA	PFDoA / PFDoDA	PFHpA	PFHxS	PFHxA	PFNA	PFOS	PFOA	PFTA / PFTeDA / PFTeA	PFTTrDA / PFTriA	PFUnA / PFUnDA	
498	Town Line Rd	CAAI	OUB	Raw	7/01/2016	N	VT DEC	--	--	--	--	--	--	--	--	--	< 3.3 U	--	--	--	< 13 U	24.8	--	--	--	
		CAAI	OUB	Influent	8/26/2016	N	SGPP	--	--	--	--	--	< 2.5 U	--	--	< 2.5 U	< 2.5 U	--	< 2.5 U	< 2.5 U	< 2.5 U	32	--	--	--	
		CAAI	OUB	Effluent	8/26/2016	N	SGPP	--	--	--	--	--	< 2.5 U	--	--	< 2.5 U	< 2.5 U	--	< 2.5 U	< 2.5 U	< 2.5 U	< 2.5 U	--	--	--	
		CAAI	OUB	Influent	10/04/2016	N	SGPP	--	--	--	--	--	< 90 U	--	--	< 10 U	< 30 U	--	< 20 U	< 40 U	< 20 U	< 20 U	--	--	--	
		CAAI	OUB	Midpoint	10/04/2016	N	SGPP	--	--	--	--	--	< 90 U	--	--	< 10 U	< 30 U	--	< 20 U	< 40 U	< 20 U	< 20 U	--	--	--	
		CAAI	OUB	Influent	10/28/2016	N	SGPP	--	--	--	--	--	< 2.0 U	< 2.0 U	< 2.0 U	< 2.0 U	< 2.0 U	< 2.0 U	< 2.0 U	< 2.0 U	< 2.0 U	< 2.0 U	22	< 2.0 U	< 2.0 U	< 2.0 U
		CAAI	OUB	Midpoint	10/28/2016	N	SGPP	--	--	--	--	--	< 2.0 U	< 2.0 U	< 2.0 U	< 2.0 U	< 2.0 U	< 2.0 U	< 2.0 U	< 2.0 U	< 2.0 U	< 2.0 U	< 2.0 U	< 2.0 U	< 2.0 U	
		CAAI	OUB	Influent	6/14/2017	N	VT DEC	--	--	--	--	--	< 6.6 U	< 0.90 U	< 1.9 U	1.08 J	< 2.8 U	< 1.3 U	< 1.5 U	< 1.7 U	33.6	< 2.8 U	< 3.2 U	< 1.0 U		
		CAAI	OUB	Midpoint	6/14/2017	N	VT DEC	--	--	--	--	--	< 6.6 U	< 0.90 U	< 1.9 U	< 0.80 U	< 2.8 U	< 1.3 U	< 1.5 U	< 1.7 U	< 1.2 U	< 2.8 U	< 3.2 U	< 1.0 U		
		CAAI	OUB	Midpoint	9/12/2018	N	VT DEC	--	--	--	--	--	< 1.8 U	< 1.8 U	< 1.8 U	< 1.8 U	< 1.8 U	< 1.8 U	< 1.8 U	< 1.8 U	< 1.8 U	< 1.8 U	< 1.8 U	< 1.8 U	< 1.8 U	
CAAI	OUB	Influent	9/12/2018	N	VT DEC	--	--	--	--	--	< 1.7 U	< 1.7 U	< 1.7 U	< 1.7 U	< 1.7 U	< 1.7 U	< 1.7 U	< 1.7 U	< 1.7 U	< 1.7 U	29	< 1.7 U	< 1.7 U	< 1.7 U		
592	Town Line Rd	CAAI	OUB	Raw	6/30/2016	N	VT DEC	--	--	--	--	--	--	--	--	--	< 3.3 U	--	--	--	< 13 U	< 6.7 U	--	--	--	
		CAAI	OUB	Raw	9/28/2016	N	VT DEC	--	--	--	--	--	--	--	--	--	< 1 U	--	--	--	< 3.8 U	< 2.3 U	--	--	--	
		CAAI	OUB	Raw	4/12/2017	N	VT DEC	--	--	--	--	--	< 6.6 U	< 0.9 U	< 1.9 U	2.17 J	< 2.8 U	< 1.3 U	< 1.5 U	< 1.7 U	33.5	< 2.8 U	< 3.2 U	< 1 U		
		CAAI	OUB	Influent	7/28/2017	N	SGPP	--	--	--	--	--	< 2.0 U	< 2.0 U	< 2.0 U	< 2.0 U	< 2.0 U	< 2.0 U	< 2.0 U	< 2.0 U	< 2.0 U	20	< 2.0 U	< 2.0 U	< 2.0 U	
		CAAI	OUB	Effluent	7/28/2017	N	SGPP	--	--	--	--	--	< 2.0 U	< 2.0 U	< 2.0 U	< 2.0 U	< 2.0 U	< 2.0 U	< 2.0 U	< 2.0 U	< 2.0 U	< 2.0 U	< 2.0 U	< 2.0 U	< 2.0 U	
		CAAI	OUB	Influent	10/05/2017	N	SGPP	--	--	--	--	--	< 2.0 U	< 2.0 U	< 2.0 U	< 2.0 U	< 2.0 U	< 2.0 U	< 2.0 U	< 2.0 U	< 2.0 U	< 2.0 U	4.2	< 2.0 U	< 2.0 U	< 2.0 U
		CAAI	OUB	Midpoint	10/05/2017	N	SGPP	--	--	--	--	--	< 2.0 U	< 2.0 U	< 2.0 U	< 2.0 U	< 2.0 U	< 2.0 U	< 2.0 U	< 2.0 U	< 2.0 U	< 2.0 U	< 2.0 U	< 2.0 U	< 2.0 U	
		CAAI	OUB	Influent	12/04/2017	N	SGPP	--	--	--	--	--	< 2.0 U	< 2.0 U	< 2.0 U	< 2.0 U	< 2.0 U	< 2.0 U	< 2.0 U	< 2.0 U	< 2.0 U	< 2.0 U	< 2.0 U	< 2.0 U	< 2.0 U	
		CAAI	OUB	Midpoint	12/04/2017	N	SGPP	--	--	--	--	--	< 2.0 U	< 2.0 U	< 2.0 U	< 2.0 U	< 2.0 U	< 2.0 U	< 2.0 U	< 2.0 U	< 2.0 U	< 2.0 U	< 2.0 U	< 2.0 U	< 2.0 U	
		CAAI	OUB	Midpoint	6/14/2018	N	VT DEC	--	--	--	--	--	< 1.8 U	< 1.8 U	< 1.8 U	< 1.8 U	< 1.8 U	< 1.8 U	< 1.8 U	< 1.8 U	< 1.8 U	< 1.8 U	< 1.8 U	< 1.8 U	< 1.8 U	
		CAAI	OUB	Influent	6/14/2018	N	VT DEC	--	--	--	--	--	< 1.8 U	< 1.8 U	< 1.8 U	< 1.8 U	< 1.8 U	< 1.8 U	< 1.8 U	< 1.8 U	< 1.8 U	< 1.8 U	< 1.8 U	< 1.8 U	< 1.8 U	
		CAAI	OUB	Midpoint	6/20/2019	N	VT DEC	--	--	--	--	--	< 1.6 U	< 1.6 U	< 1.6 U	< 1.6 U	< 1.6 U	< 1.6 U	< 1.6 U	< 1.6 U	< 1.6 U	< 1.6 U	< 1.6 U	< 1.6 U	< 1.6 U	
		CAAI	OUB	Influent	6/20/2019	N	VT DEC	--	--	--	--	--	< 1.8 U	< 1.8 U	< 1.8 U	< 1.8 U	< 1.8 U	< 1.8 U	< 1.8 U	< 1.8 U	< 1.8 U	< 1.8 U	2.1	< 1.8 U	< 1.8 U	< 1.8 U
CAAI	OUB	Influent	9/04/2020	N	SGPP	< 2.0 U	< 2.0 U	< 2.0 U	< 2.0 U	< 2.0 U	< 2.0 U	< 2.0 U	< 2.0 U	< 2.0 U	< 2.0 U	< 2.0 U	< 2.0 U	< 2.0 U	< 2.0 U	< 2.0 U	< 2.0 U	< 2.0 U	< 2.0 U			
CAAI	OUB	Midpoint	9/04/2020	N	SGPP	< 2.0 U	< 2.0 U	< 2.0 U	< 2.0 U	< 2.0 U	< 2.0 U	< 2.0 U	< 2.0 U	< 2.0 U	< 2.0 U	< 2.0 U	< 2.0 U	< 2.0 U	< 2.0 U	< 2.0 U	< 2.0 U	< 2.0 U	< 2.0 U			
82	Transport Dr	CAAI	OUA	Raw	6/07/2016	N	VT DEC	--	--	--	--	--	--	--	--	3.48	--	--	--	< 13 U	69.3	--	--	--		
		CAAI	OUA	Influent	7/15/2016	N	SGPP	--	--	--	--	--	< 90 U	--	--	< 10 U	< 30 U	--	< 20 U	< 40 U	56	--	--	--		
		CAAI	OUA	Effluent	7/15/2016	N	SGPP	--	--	--	--	--	< 90 U	--	--	< 10 U	< 30 U	--	< 20 U	< 40 U	< 20 U	--	--	--		
		CAAI	OUA	Influent	10/05/2016	N	SGPP	--	--	--	--	--	< 90 U	--	--	< 10 U	< 30 U	--	< 20 U	< 40 U	< 20 U	69	--	--	--	
		CAAI	OUA	Midpoint	10/05/2016	N	SGPP	--	--	--	--	--	< 90 U	--	--	< 10 U	< 30 U	--	< 20 U	< 40 U	< 20 U	--	--	--		
		CAAI	OUA	Influent	12/07/2016	N	SGPP	--	--	--	--	--	< 2.0 U	< 2.0 U	< 2.0 U	4.5	< 2.0 U	< 2.0 U	< 2.0 U	< 2.0 U	< 2.0 U	99	< 2.0 U	< 2.0 U	< 2.0 U	
		CAAI	OUA	Midpoint	12/07/2016	N	SGPP	--	--	--	--	--	< 2.0 U	< 2.0 U	< 2.0 U	< 2.0 U	< 2.0 U	< 2.0 U	< 2.0 U	< 2.0 U	< 2.0 U	< 2.0 U	< 2.0 U	< 2.0 U		
		CAAI	OUA	Influent	6/15/2017	N	VT DEC	--	--	--	--	--	< 6.6 U	< 0.90 U	< 1.9 U	4.86	< 2.8 U	1.75 J	< 1.5 U	< 1.7 U	99.4	< 2.8 U	< 3.2 U	< 1.0 U		
		CAAI	OUA	Midpoint	6/15/2017	N	VT DEC	--	--	--	--	--	< 6.6 U	< 0.90 U	< 1.9 U	< 0.80 U	< 2.8 U	< 1.3 U	< 1.5 U	< 1.7 U	< 1.2 U	< 2.8 U	< 3.2 U	< 1.0 U		
		CAAI	OUA	Influent	2/23/2018	N	SGPP	--	--	--	--	--	< 2.0 U	< 2.0 U	< 2.0 U	5.8	< 2.0 U	2.9	< 2.0 U	< 2.0 U	< 2.0 U	120	< 2.0 U	< 2.0 U	< 2.0 U	
		CAAI	OUA	Midpoint	2/23/2018	N	SGPP	--	--	--	--	--	< 2.0 U	< 2.0 U	< 2.0 U	< 2.0 U	< 2.0 U	< 2.0 U	< 2.0 U	< 2.0 U	< 2.0 U	< 2.0 U	< 2.0 U	< 2.0 U		
		CAAI	OUA	Midpoint	8/10/2018	N	VT DEC	--	--	--	--	--	< 1.8 U	< 1.8 U	< 1.8 U	< 1.8 U	< 1.8 U	< 1.8 U	< 1.8 U	< 1.8 U	< 1.8 U	< 1.8 U	< 1.8 U	< 1.8 U		
		CAAI	OUA	Influent	8/10/2018	N	VT DEC	--	--	--	--	--	< 1.8 U	< 1.8 U	< 1.8 U	5.3	< 1.8 U	2.3	< 1.8 U	< 1.8 U	< 1.8 U	< 1.8 U	99	< 1.8 U	< 1.8 U	< 1.8 U
CAAI	OUA	Effluent	7/31/2020	N	SGPP	< 2.0 U	< 2.0 U	< 2.0 U	< 2.0 U	< 2.0 U	< 2.0 U	< 2.0 U	< 2.0 U	< 2.0 U	< 2.0 U	< 2.0 U	< 2.0 U	< 2.0 U	< 2.0 U	< 2.0 U	< 2.0 U	< 2.0 U				

Table D2
2016-2020 Analytical Results for Private Wells with POET Systems
2020 Annual Monitoring Report
Bennington and North Bennington, VT
Saint-Gobain Performance Plastics

Street #	Street	Corrective Action Area	Operable Unit	Sampling Location	Sample Date	Sample Type	Sampling Entity	Parameter [ng/l]																			
								11CL-PF3OUdS	HFPO-DA	ADONA	9CL-PF3ONS	N-EtFOSAA	MeFOSAA	PFBS	PFDA	PFDoA / PFDoDA	PFHpA	PFHxS	PFHxA	PFNA	PFOS	PFOA	PFTA / PFTeDA / PFTeA	PFTriA	PFUnA / PFUnDA		
1170	VT Route 67 W	CAAI	OUB	Raw	4/13/2016	N	VT DEC	--	--	--	--	--	--	--	--	--	< 3.3 U	--	--	--	< 13 U	14.4	--	--	--		
		CAAI	OUB	Raw	9/28/2016	N	VT DEC	--	--	--	--	--	--	--	--	--	1.11 J	--	--	--	< 3.8 U	15.8	--	--	--		
		CAAI	OUB	Raw	4/20/2017	N	SGPP	--	--	--	--	--	--	< 2.0 U	< 2.0 U	< 2.0 U	< 2.0 U	< 2.0 U	< 2.0 U	< 2.0 U	< 2.0 U	41	< 2.0 U	< 2.0 U	< 2.0 U		
		CAAI	OUB	Influent	7/06/2017	N	SGPP	--	--	--	--	--	--	< 2.0 U	< 2.0 U	< 2.0 U	< 2.0 U	< 2.0 U	< 2.0 U	< 2.0 U	< 2.0 U	< 2.0 U	25	< 2.0 U	< 2.0 U	< 2.0 U	
		CAAI	OUB	Effluent	7/06/2017	N	SGPP	--	--	--	--	--	--	< 2.0 U	< 2.0 U	< 2.0 U	< 2.0 U	< 2.0 U	< 2.0 U	< 2.0 U	< 2.0 U	< 2.0 U	< 2.0 U	< 2.0 U	< 2.0 U	< 2.0 U	
		CAAI	OUB	Influent	9/22/2017	N	SGPP	--	--	--	--	--	--	< 2.0 U	< 2.0 U	< 2.0 U	< 2.0 U	< 2.0 U	< 2.0 U	< 2.0 U	< 2.0 U	< 2.0 U	< 2.0 U	26	< 2.0 U	< 2.0 U	< 2.0 U
		CAAI	OUB	Midpoint	9/22/2017	N	SGPP	--	--	--	--	--	--	< 2.0 U	< 2.0 U	< 2.0 U	< 2.0 U	< 2.0 U	< 2.0 U	< 2.0 U	< 2.0 U	< 2.0 U	< 2.0 U	< 2.0 U	< 2.0 U	< 2.0 U	
		CAAI	OUB	Influent	10/27/2017	N	SGPP	--	--	--	--	--	--	< 2.0 U	< 2.0 U	< 2.0 U	2.2	< 2.0 U	2.2	< 2.0 U	< 2.0 U	< 2.0 U	< 2.0 U	45	< 2.0 U	< 2.0 U	< 2.0 U
		CAAI	OUB	Midpoint	10/27/2017	N	SGPP	--	--	--	--	--	--	< 2.0 U	< 2.0 U	< 2.0 U	< 2.0 U	< 2.0 U	< 2.0 U	< 2.0 U	< 2.0 U	< 2.0 U	< 2.0 U	< 2.0 U	< 2.0 U	< 2.0 U	
		CAAI	OUB	Influent	12/12/2018	N	SGPP	--	--	--	--	--	--	< 2.0 U	< 2.0 U	< 2.0 U	< 2.0 U	< 2.0 U	< 2.0 U	< 2.0 U	< 2.0 U	< 2.0 U	< 2.0 U	22	< 2.0 U	< 2.0 U	< 2.0 U
		CAAI	OUB	Midpoint	12/12/2018	N	SGPP	--	--	--	--	--	--	< 2.0 U	< 2.0 U	< 2.0 U	< 2.0 U	< 2.0 U	< 2.0 U	< 2.0 U	< 2.0 U	< 2.0 U	< 2.0 U	< 2.0 U	< 2.0 U	< 2.0 U	
CAAI	OUB	Effluent	12/03/2020	N	SGPP	< 2.0 U	< 2.0 U	< 2.0 U	< 2.0 U	< 2.0 U	< 2.0 U	< 2.0 U	< 2.0 U	< 2.0 U	< 2.0 U	< 2.0 U	< 2.0 U	< 2.0 U	< 2.0 U	< 2.0 U	< 2.0 U	< 2.0 U	< 2.0 U	< 2.0 U			
412	Willow Rd	CAAI	OUA	Raw	4/13/2016	N	VT DEC	--	--	--	--	--	--	--	--	4.96	--	--	--	< 13 U	108	--	--	--			
		CAAI	OUA	Influent	6/29/2016	N	SGPP	--	--	--	--	--	--	< 90 U	--	--	< 10 U	< 30 U	--	< 20 U	< 40 U	81	--	--	--		
		CAAI	OUA	Effluent	6/29/2016	N	SGPP	--	--	--	--	--	--	< 90 U	--	--	< 10 U	< 30 U	--	< 20 U	< 40 U	< 20 U	--	--	--		
		CAAI	OUA	Influent	10/05/2016	N	SGPP	--	--	--	--	--	--	< 90 U	--	--	< 10 U	< 30 U	--	< 20 U	< 40 U	83	--	--	--		
		CAAI	OUA	Midpoint	10/05/2016	N	SGPP	--	--	--	--	--	--	< 90 U	--	--	< 10 U	< 30 U	--	< 20 U	< 40 U	< 20 U	--	--	--		
		CAAI	OUA	Influent	1/12/2017	N	SGPP	--	--	--	--	--	--	2.9	< 2.0 U	< 2.0 U	3.0	< 2.0 U	< 2.0 U	< 2.0 U	< 2.0 U	< 2.0 U	91	< 2.0 U	< 2.0 U	< 2.0 U	
		CAAI	OUA	Midpoint	1/12/2017	N	SGPP	--	--	--	--	--	--	< 2.0 U	< 2.0 U	< 2.0 U	< 2.0 U	< 2.0 U	< 2.0 U	< 2.0 U	< 2.0 U	< 2.0 U	< 2.0 U	< 2.0 U	< 2.0 U		
		CAAI	OUA	Influent	6/12/2017	N	VT DEC	--	--	--	--	--	--	< 6.6 U	< 0.90 U	< 1.9 U	6.13	< 2.8 U	2.86 J	< 1.5 U	< 1.7 U	127	< 2.8 U	< 3.2 U	< 1.0 U		
		CAAI	OUA	Midpoint	6/12/2017	N	VT DEC	--	--	--	--	--	--	< 6.6 U	< 0.90 U	< 1.9 U	< 0.80 U	< 2.8 U	< 1.3 U	< 1.5 U	< 1.7 U	3.09 J	< 2.8 U	< 3.2 U	< 1.0 U		
		CAAI	OUA	Midpoint	7/06/2017	N	VT DEC	--	--	--	--	--	--	< 6.6 U	< 0.90 U	< 1.9 U	< 0.80 U	< 2.8 U	< 1.3 U	< 1.5 U	< 1.7 U	< 1.2 U	< 2.8 U	< 3.2 U	< 1.0 U		
		CAAI	OUA	Effluent	7/06/2017	N	VT DEC	--	--	--	--	--	--	< 6.6 U	< 0.90 U	< 1.9 U	< 0.80 U	< 2.8 U	< 1.3 U	< 1.5 U	< 1.7 U	< 1.2 U	< 2.8 U	< 3.2 U	< 1.0 U		
		CAAI	OUA	Influent	9/20/2017	N	VT DEC	--	--	--	--	--	--	< 6.6 U	< 0.90 U	< 1.9 U	4.01	< 2.8 U	1.9 J	< 1.5 U	1.94 J	91.9	< 2.8 U	< 3.2 U	< 1.0 U		
		CAAI	OUA	Midpoint	9/20/2017	N	VT DEC	--	--	--	--	--	--	< 6.6 U	< 0.90 U	< 1.9 U	< 0.80 U	< 2.8 U	< 1.3 U	< 1.5 U	< 1.7 U	4.02	< 2.8 U	< 3.2 U	< 1.0 U		
		CAAI	OUA	Raw	10/18/2017	N	VT DEC	--	--	--	--	--	--	< 6.6 U	< 0.9 U	< 1.9 U	< 0.8 U	< 2.8 U	< 1.3 U	< 1.5 U	< 1.7 U	< 1.2 U	< 2.8 U	< 3.2 U	< 1.0 U		
		CAAI	OUA	Effluent	5/31/2018	N	VT DEC	--	--	--	--	--	--	< 1.7 U	< 1.7 U	< 1.7 U	< 1.7 U	< 1.7 U	< 1.7 U	< 1.7 U	< 1.7 U	< 1.7 U	< 1.7 U	< 1.7 U	< 1.7 U	< 1.7 U	
		CAAI	OUA	Midpoint	5/31/2018	N	VT DEC	--	--	--	--	--	--	< 1.6 U	< 1.6 U	< 1.6 U	< 1.6 U	< 1.6 U	< 1.6 U	< 1.6 U	< 1.6 U	< 1.6 U	11	< 1.6 U	< 1.6 U	< 1.6 U	
CAAI	OUA	Influent	5/31/2018	N	VT DEC	--	--	--	--	--	--	6.1	< 1.7 U	< 1.7 U	5.9	< 1.7 U	3.4	< 1.7 U	2.1	110	< 1.7 U	< 1.7 U	< 1.7 U	< 1.7 U			
CAAI	OUA	Midpoint	7/25/2019	N	VT DEC	--	--	--	--	--	--	< 1.7 U	< 1.7 U	< 1.7 U	< 1.7 U	< 1.7 U	< 1.7 U	< 1.7 U	< 1.7 U	< 1.7 U	< 1.7 U	< 1.7 U	< 1.7 U	< 1.7 U			
CAAI	OUA	Influent	7/25/2019	N	VT DEC	--	--	--	--	--	--	6.0	< 1.7 U	< 1.7 U	6.5	< 1.7 U	4.8	< 1.7 U	3.2	110	< 1.7 U	< 1.7 U	< 1.7 U	< 1.7 U			
561	Willow Rd	CAAI	OUA	Raw	4/13/2016	N	VT DEC	--	--	--	--	--	--	--	--	< 3.3 U	--	--	--	< 13 U	28.4	--	--	--			
		CAAI	OUA	Influent	6/29/2016	N	SGPP	--	--	--	--	--	--	< 90 U	--	--	< 10 U	< 30 U	--	< 20 U	< 40 U	< 20 U	--	--	--		
		CAAI	OUA	Effluent	6/29/2016	N	SGPP	--	--	--	--	--	--	< 90 U	--	--	< 10 U	< 30 U	--	< 20 U	< 40 U	< 20 U	--	--	--		
		CAAI	OUA	Influent	8/12/2016	N	SGPP	--	--	--	--	--	--	< 90 U	--	--	< 10 U	< 30 U	--	< 20 U	< 40 U	24	--	--	--		
		CAAI	OUA	Midpoint	8/12/2016	FD	SGPP	--	--	--	--	--	--	< 90 U	--	--	< 10 U	< 30 U	--	< 20 U	< 40 U	< 20 U	--	--	--		
		CAAI	OUA	Midpoint	8/12/2016	N	SGPP	--	--	--	--	--	--	< 90 U	--	--	< 10 U	< 30 U	--	< 20 U	< 40 U	< 20 U	--	--	--		
		CAAI	OUA	Influent	10/12/2016	N	SGPP	--	--	--	--	--	--	< 2.0 U	< 2.0 U	< 2.0 U	< 2.0 U	< 2.0 U	< 2.0 U	< 2.0 U	< 2.0 U	27	< 2.0 U	< 2.0 U	< 2.0 U		
		CAAI	OUA	Midpoint	10/12/2016	N	SGPP	--	--	--	--	--	--	< 2.0 U	< 2.0 U	< 2.0 U	< 2.0 U	< 2.0 U	< 2.0 U	< 2.0 U	< 2.0 U	< 2.0 U	< 2.0 U	< 2.0 U	< 2.0 U		
		CAAI	OUA	Influent	6/12/2017	N	VT DEC	--	--	--	--	--	--	< 6.6 U	< 0.90 U	< 1.9 U	1.04 J	< 2.8 U	< 1.3 U	< 1.5 U	< 1.7 U	35	< 2.8 U	< 3.2 U	< 1.0 U		
		CAAI	OUA	Midpoint	6/12/2017	N	VT DEC	--	--	--	--	--	--	< 6.6 U	< 0.90 U	< 1.9 U	< 0.80 U	< 2.8 U	< 1.3 U	< 1.5 U	< 1.7 U	< 1.2 U	< 2.8 U	< 3.2 U	< 1.0 U		
		CAAI	OUA	Midpoint	8/02/2018	N	VT DEC	--	--	--	--	--	--	< 1.8 U	< 1.8 U	< 1.8 U	< 1.8 U	< 1.8 U	< 1.8 U	< 1.8 U	< 1.8 U	< 1.8 U	< 1.8 U	< 1.8 U	< 1.8 U	< 1.8 U	
		CAAI	OUA	Influent	8/02/2018	N	VT DEC	--	--	--	--	--	--	< 1.7 U	< 1.7 U	< 1.7 U	< 1.7 U	< 1.7 U	< 1.7 U	< 1.7 U	< 1.7 U	< 1.7 U	36	< 1.7 U	< 1.7 U	< 1.7 U	
		CAAI	OUA	Midpoint	6/27/2019	N	VT DEC	--	--	--	--	--	--	< 1.8 U	< 1.8 U	< 1.8 U	< 1.8 U	< 1.8 U	< 1.8 U	< 1.8 U	< 1.8 U	< 1.8 U	< 1.8 U	< 1.8 U	< 1.8 U	< 1.8 U	
		CAAI	OUA	Influent	6/27/2019	N	VT DEC	--	--	--	--	--	--	< 1.7 U	< 1.7 U	< 1.7 U	2.2	< 1.7 U	< 1.7 U	< 1.7 U	< 1.7 U	< 1.7 U	53	< 1.7 U	< 1.7 U	< 1.7 U	

Table D2
2016-2020 Analytical Results for Private Wells with POET Systems
2020 Annual Monitoring Report
Bennington and North Bennington, VT
Saint-Gobain Performance Plastics

Street #	Street	Corrective Action Area	Operable Unit	Sampling Location	Sample Date	Sample Type	Sampling Entity	Parameter [ng/l]																
								11CL-PF3OUdS	HFPO-DA	ADONA	9CL-PF3ONS	N-EtFOSAA	MeFOSAA	PFBS	PFDA	PFDoA / PFDoDA	PFHpA	PFHxS	PFHxA	PFNA	PFOS	PFOA	PFTA / PFTeDA / PFTeA	PFTrDA / PFTriA
593	Willow Rd	CAAI	OUA	Raw	4/13/2016	N	VT DEC	--	--	--	--	--	--	--	--	5.41	--	--	--	< 13 U	85.9	--	--	--
		CAAI	OUA	Influent	6/28/2016	N	SGPP	--	--	--	--	--	< 90 U	--	--	< 10 U	< 30 U	--	< 20 U	< 40 U	64	--	--	--
		CAAI	OUA	Effluent	6/28/2016	N	SGPP	--	--	--	--	--	< 90 U	--	--	< 10 U	< 30 U	--	< 20 U	< 40 U	< 20 U	--	--	--
		CAAI	OUA	Influent	8/08/2016	N	SGPP	--	--	--	--	--	< 90 U	--	--	< 10 U	< 30 U	--	< 20 U	< 40 U	71	--	--	--
		CAAI	OUA	Midpoint	8/08/2016	N	SGPP	--	--	--	--	--	< 90 U	--	--	< 10 U	< 30 U	--	< 20 U	< 40 U	< 20 U	--	--	--
		CAAI	OUA	Influent	10/05/2016	N	SGPP	--	--	--	--	--	< 90 U	--	--	< 10 U	< 30 U	--	< 20 U	< 40 U	48	--	--	--
		CAAI	OUA	Midpoint	10/05/2016	N	SGPP	--	--	--	--	--	< 90 U	--	--	< 10 U	< 30 U	--	< 20 U	< 40 U	< 20 U	--	--	--
		CAAI	OUA	Influent	6/13/2017	N	VT DEC	--	--	--	--	--	< 6.6 U	< 0.90 U	< 1.9 U	5.14	< 2.8 U	2.09 J	< 1.5 U	1.94 J	81.3	< 2.8 U	< 3.2 U	< 1.0 U
		CAAI	OUA	Midpoint	6/13/2017	N	VT DEC	--	--	--	--	--	< 6.6 U	< 0.90 U	< 1.9 U	< 0.80 U	< 2.8 U	< 1.3 U	< 1.5 U	< 1.7 U	< 1.2 U	< 2.8 U	< 3.2 U	< 1.0 U
		CAAI	OUA	Midpoint	9/12/2018	N	VT DEC	--	--	--	--	--	< 1.8 U	< 1.8 U	< 1.8 U	< 1.8 U	< 1.8 U	< 1.8 U	< 1.8 U	< 1.8 U	< 1.8 U	< 1.8 U	< 1.8 U	< 1.8 U
		CAAI	OUA	Influent	9/12/2018	N	VT DEC	--	--	--	--	--	1.8	< 1.8 U	< 1.8 U	3.7	< 1.8 U	< 1.8 U	< 1.8 U	2.3	65	< 1.8 U	< 1.8 U	< 1.8 U
CAAI	OUA	Influent	1/30/2020	N	SGPP	< 2.0 U	< 2.0 U	< 2.0 U	< 2.0 U	< 2.0 U	2.0	< 2.0 U	< 2.0 U	3.2	< 2.0 U	< 2.0 U	< 2.0 U	< 2.0 U	53	< 2.0 U	< 2.0 U	< 2.0 U		
CAAI	OUA	Midpoint	1/30/2020	N	SGPP	< 2.0 U	< 2.0 U	< 2.0 U	< 2.0 U	< 2.0 U	< 2.0 U	< 2.0 U	< 2.0 U	< 2.0 U	< 2.0 U	< 2.0 U	< 2.0 U	< 2.0 U	< 2.0 U	< 2.0 U	< 2.0 U	< 2.0 U		
685	Willow Rd	CAAI	OUA	Raw	5/04/2016	N	VT DEC	--	--	--	--	--	--	--	7.75	--	--	--	< 13 U	89.2	--	--	--	
		CAAI	OUA	Influent	7/08/2016	N	SGPP	--	--	--	--	--	< 90 U	--	--	< 10 U	< 30 U	--	< 20 U	< 40 U	81	--	--	--
		CAAI	OUA	Effluent	7/08/2016	N	SGPP	--	--	--	--	--	< 90 U	--	--	< 10 U	< 30 U	--	< 20 U	< 40 U	< 20 U	--	--	--
		CAAI	OUA	Influent	8/08/2016	N	SGPP	--	--	--	--	--	< 90 U	--	--	< 10 U	< 30 U	--	< 20 U	< 40 U	66	--	--	--
		CAAI	OUA	Midpoint	8/08/2016	N	SGPP	--	--	--	--	--	< 90 U	--	--	< 10 U	< 30 U	--	< 20 U	< 40 U	< 20 U	--	--	--
		CAAI	OUA	Influent	9/21/2016	N	SGPP	--	--	--	--	--	< 90 U	--	--	< 10 U	< 30 U	--	< 20 U	< 40 U	65	--	--	--
		CAAI	OUA	Midpoint	9/21/2016	N	SGPP	--	--	--	--	--	< 90 U	--	--	< 10 U	< 30 U	--	< 20 U	< 40 U	< 20 U	--	--	--
		CAAI	OUA	Influent	6/12/2017	N	VT DEC	--	--	--	--	--	< 6.6 U	< 0.90 U	< 1.9 U	7.77	< 2.8 U	4.15	< 1.5 U	2.48 J	96.6	< 2.8 U	< 3.2 U	< 1.0 U
		CAAI	OUA	Midpoint	6/12/2017	N	VT DEC	--	--	--	--	--	< 6.6 U	< 0.90 U	< 1.9 U	< 0.80 U	< 2.8 U	< 1.3 U	< 1.5 U	< 1.7 U	< 1.2 U	< 2.8 U	< 3.2 U	< 1.0 U
		CAAI	OUA	Midpoint	8/10/2018	N	VT DEC	--	--	--	--	--	< 1.7 U	< 1.7 U	< 1.7 U	< 1.7 U	< 1.7 U	< 1.7 U	< 1.7 U	< 1.7 U	< 1.7 U	< 1.7 U	< 1.7 U	< 1.7 U
		CAAI	OUA	Influent	8/10/2018	FD	VT DEC	--	--	--	--	--	2.3	< 1.7 U	< 1.7 U	8.9	< 1.7 U	6.8	< 1.7 U	3.6	84	< 1.7 U	< 1.7 U	< 1.7 U
CAAI	OUA	Influent	8/10/2018	N	VT DEC	--	--	--	--	--	1.9	< 1.6 U	< 1.6 U	9.2	< 1.6 U	6.8	< 1.6 U	2.8	86	< 1.6 U	< 1.6 U	< 1.6 U		
CAAI	OUA	Midpoint	6/27/2019	N	VT DEC	--	--	--	--	--	< 1.8 U	< 1.8 U	< 1.8 U	< 1.8 U	< 1.8 U	< 1.8 U	< 1.8 U	< 1.8 U	< 1.8 U	< 1.8 U	< 1.8 U	< 1.8 U		
CAAI	OUA	Influent	6/27/2019	N	VT DEC	--	--	--	--	--	2.3	< 1.7 U	< 1.7 U	9.2	< 1.7 U	6.3	< 1.7 U	4.9	110	< 1.7 U	< 1.7 U	< 1.7 U		
713	Willow Rd	CAAI	OUA	Raw	4/19/2016	N	VT DEC	--	--	--	--	--	--	--	6.73	--	--	--	< 13 U	77.5	--	--	--	
		CAAI	OUA	Influent	6/29/2016	N	SGPP	--	--	--	--	--	< 90 U	--	--	< 10 U	< 30 U	--	< 20 U	< 40 U	63	--	--	--
		CAAI	OUA	Effluent	6/29/2016	N	SGPP	--	--	--	--	--	< 90 U	--	--	< 10 U	< 30 U	--	< 20 U	< 40 U	< 20 U	--	--	--
		CAAI	OUA	Influent	8/04/2016	N	SGPP	--	--	--	--	--	< 90 U	--	--	< 10 U	< 30 U	--	< 20 U	< 40 U	39	--	--	--
		CAAI	OUA	Midpoint	8/04/2016	N	SGPP	--	--	--	--	--	< 90 U	--	--	< 10 U	< 30 U	--	< 20 U	< 40 U	< 20 U	--	--	--
		CAAI	OUA	Influent	10/14/2016	N	SGPP	--	--	--	--	--	< 2.0 U	< 2.0 U	< 2.0 U	4.3	< 2.0 U	3.2	< 2.0 U	< 2.0 U	41	< 2.0 U	< 2.0 U	< 2.0 U
		CAAI	OUA	Midpoint	10/14/2016	N	SGPP	--	--	--	--	--	< 2.0 U	< 2.0 U	< 2.0 U	< 2.0 U	< 2.0 U	< 2.0 U	< 2.0 U	< 2.0 U	< 2.0 U	< 2.0 U	< 2.0 U	< 2.0 U
		CAAI	OUA	Influent	6/13/2017	N	VT DEC	--	--	--	--	--	< 6.6 U	< 0.90 U	< 1.9 U	6.99	< 2.8 U	3.46 J	< 1.5 U	1.7 J	112	< 2.8 U	< 3.2 U	< 1.0 U
		CAAI	OUA	Midpoint	6/13/2017	N	VT DEC	--	--	--	--	--	< 6.6 U	< 0.90 U	< 1.9 U	< 0.80 U	< 2.8 U	< 1.3 U	< 1.5 U	< 1.7 U	< 1.2 U	< 2.8 U	< 3.2 U	< 1.0 U
		CAAI	OUA	Midpoint	10/04/2018	N	VT DEC	--	--	--	--	--	< 1.7 U	< 1.7 U	< 1.7 U	< 1.7 U	< 1.7 U	< 1.7 U	< 1.7 U	< 1.7 U	< 1.7 U	< 1.7 U	< 1.7 U	< 1.7 U
		CAAI	OUA	Influent	10/04/2018	N	VT DEC	--	--	--	--	--	< 1.7 U	< 1.7 U	< 1.7 U	7.3	< 1.7 U	5.0	< 1.7 U	2.9	71	< 1.7 U	< 1.7 U	< 1.7 U
CAAI	OUA	Midpoint	7/25/2019	N	VT DEC	--	--	--	--	--	< 1.7 U	< 1.7 U	< 1.7 U	< 1.7 U	< 1.7 U	< 1.7 U	< 1.7 U	< 1.7 U	< 1.7 U	< 1.7 U	< 1.7 U	< 1.7 U		
CAAI	OUA	Influent	7/25/2019	N	VT DEC	--	--	--	--	--	1.9	< 1.8 U	< 1.8 U	8.1	< 1.8 U	5.6	< 1.8 U	3.3	93	< 1.8 U	< 1.8 U	< 1.8 U		

Table D2
2016-2020 Analytical Results for Private Wells with POET Systems
2020 Annual Monitoring Report
Bennington and North Bennington, VT
Saint-Gobain Performance Plastics

Street #	Street	Corrective Action Area	Operable Unit	Sampling Location	Sample Date	Sample Type	Sampling Entity	Parameter [ng/l]																	
								11CL-PF3OUdS	HFPO-DA	ADONA	9CL-PF3ONS	N-EtFOSAA	MeFOSAA	PFBS	PFDA	PFDoA / PFDoDA	PFHpA	PFHxS	PFHxA	PFNA	PFOS	PFOA	PFTA / PFTeDA / PFTeA	PFTriDA / PFTriA	PFUnA / PFUnDA
722	Willow Rd	CAAI	OUA	Raw	4/19/2016	N	VT DEC	--	--	--	--	--	--	--	--	--	< 3.3 U	--	--	--	< 13 U	31.5	--	--	--
		CAAI	OUA	Influent	6/29/2016	N	SGPP	--	--	--	--	--	< 90 U	--	--	< 10 U	< 30 U	--	< 20 U	< 40 U	44	--	--	--	
		CAAI	OUA	Effluent	6/29/2016	N	SGPP	--	--	--	--	--	< 90 U	--	--	< 10 U	< 30 U	--	< 20 U	< 40 U	< 20 U	--	--	--	
		CAAI	OUA	Influent	8/03/2016	N	SGPP	--	--	--	--	--	< 90 U	--	--	< 10 U	< 30 U	--	< 20 U	< 40 U	70	--	--	--	
		CAAI	OUA	Midpoint	8/03/2016	N	SGPP	--	--	--	--	--	< 90 U	--	--	< 10 U	< 30 U	--	< 20 U	< 40 U	< 20 U	--	--	--	
		CAAI	OUA	Influent	9/21/2016	N	SGPP	--	--	--	--	--	< 90 U	--	--	< 10 U	< 30 U	--	< 20 U	< 40 U	45	--	--	--	
		CAAI	OUA	Midpoint	9/21/2016	N	SGPP	--	--	--	--	--	< 90 U	--	--	< 10 U	< 30 U	--	< 20 U	< 40 U	< 20 U	--	--	--	
		CAAI	OUA	Influent	6/12/2017	N	VT DEC	--	--	--	--	--	< 6.6 U	< 0.90 U	< 1.9 U	< 0.80 U	< 2.8 U	< 1.3 U	< 1.5 U	< 1.7 U	20.8	< 2.8 U	< 3.2 U	< 1.0 U	
		CAAI	OUA	Midpoint	6/12/2017	N	VT DEC	--	--	--	--	--	< 6.6 U	< 0.90 U	< 1.9 U	< 0.80 U	< 2.8 U	< 1.3 U	< 1.5 U	< 1.7 U	< 1.2 U	< 2.8 U	< 3.2 U	< 1.0 U	
		CAAI	OUA	Influent	7/25/2018	N	VT DEC	--	--	--	--	--	1.8	< 1.7 U	< 1.7 U	< 1.7 U	< 1.7 U	< 1.7 U	< 1.7 U	1.9	36	< 1.7 U	< 1.7 U	< 1.7 U	
		CAAI	OUA	Midpoint	7/25/2018	N	VT DEC	--	--	--	--	--	< 1.8 U	< 1.8 U	< 1.8 U	< 1.8 U	< 1.8 U	< 1.8 U	< 1.8 U	< 1.8 U	< 1.8 U	< 1.8 U	< 1.8 U	< 1.8 U	
		CAAI	OUA	Midpoint	6/27/2019	N	VT DEC	--	--	--	--	--	< 1.8 U	< 1.8 U	< 1.8 U	< 1.8 U	< 1.8 U	< 1.8 U	< 1.8 U	< 1.8 U	< 1.8 U	< 1.8 U	< 1.8 U	< 1.8 U	
CAAI	OUA	Influent	6/27/2019	N	VT DEC	--	--	--	--	--	2.0	< 1.7 U	< 1.7 U	< 1.7 U	< 1.7 U	< 1.7 U	1.7	< 1.7 U	2.3	34	< 1.7 U	< 1.7 U	< 1.7 U		
737	Willow Rd	CAAI	OUA	Raw	4/19/2016	N	VT DEC	--	--	--	--	--	--	--	--	< 3.3 U	--	--	--	< 13 U	56	--	--	--	
		CAAI	OUA	Influent	7/01/2016	N	SGPP	--	--	--	--	--	< 90 U	--	--	< 10 U	< 30 U	--	< 20 U	< 40 U	50	--	--	--	
		CAAI	OUA	Effluent	7/01/2016	N	SGPP	--	--	--	--	--	< 90 U	--	--	< 10 U	< 30 U	--	< 20 U	< 40 U	< 20 U	--	--	--	
		CAAI	OUA	Influent	8/12/2016	N	SGPP	--	--	--	--	--	< 90 U	--	--	< 10 U	< 30 U	--	< 20 U	< 40 U	72	--	--	--	
		CAAI	OUA	Midpoint	8/12/2016	N	SGPP	--	--	--	--	--	< 90 U	--	--	< 10 U	< 30 U	--	< 20 U	< 40 U	< 20 U	--	--	--	
		CAAI	OUA	Influent	10/14/2016	N	SGPP	--	--	--	--	--	< 2.0 U	< 2.0 U	< 2.0 U	6.8	< 2.0 U	5.4	< 2.0 U	< 2.0 U	150	< 2.0 U	< 2.0 U	< 2.0 U	
		CAAI	OUA	Midpoint	10/14/2016	N	SGPP	--	--	--	--	--	< 2.0 U	< 2.0 U	< 2.0 U	< 2.0 U	< 2.0 U	< 2.0 U	< 2.0 U	< 2.0 U	< 2.0 U	< 2.0 U	< 2.0 U		
		CAAI	OUA	Influent	6/13/2017	N	VT DEC	--	--	--	--	--	< 6.6 U	< 0.90 U	< 1.9 U	5.33	< 2.8 U	1.43 J	< 1.5 U	< 1.7 U	108	< 2.8 U	< 3.2 U	< 1.0 U	
		CAAI	OUA	Midpoint	6/13/2017	N	VT DEC	--	--	--	--	--	< 6.6 U	< 0.90 U	< 1.9 U	< 0.80 U	< 2.8 U	< 1.3 U	< 1.5 U	< 1.7 U	< 1.2 U	< 2.8 U	< 3.2 U	< 1.0 U	
		CAAI	OUA	Influent	7/25/2018	N	VT DEC	--	--	--	--	--	< 1.7 U	< 1.7 U	< 1.7 U	3.8	< 1.7 U	2.2	< 1.7 U	< 1.7 U	83	< 1.7 U	< 1.7 U	< 1.7 U	
		CAAI	OUA	Midpoint	7/25/2018	N	VT DEC	--	--	--	--	--	< 1.7 U	< 1.7 U	< 1.7 U	< 1.7 U	< 1.7 U	< 1.7 U	< 1.7 U	< 1.7 U	< 1.7 U	< 1.7 U	< 1.7 U		
		CAAI	OUA	Midpoint	7/25/2019	N	VT DEC	--	--	--	--	--	< 1.7 U	< 1.7 U	< 1.7 U	< 1.7 U	< 1.7 U	< 1.7 U	< 1.7 U	< 1.7 U	< 1.7 U	< 1.7 U	< 1.7 U		
CAAI	OUA	Influent	7/25/2019	N	VT DEC	--	--	--	--	--	< 1.8 U	< 1.8 U	< 1.8 U	3.6	< 1.8 U	< 1.8 U	< 1.8 U	1.8	85	< 1.8 U	< 1.8 U	< 1.8 U			

Notes:

CAAI: Corrective Action Area I
CAAI: Corrective Action Area II
OUA: Operable Unit A
OUB: Operable Unit B
POET: Point of Entry Treatment
Influent: Sample collected from the POET's influent sampling port.
Raw: Sample collected from the well.
SGPP: Saint-Gobain Performance Plastics
VTDEC: Vermont Department of Environmental Conservation
ng/l: Nanograms per liter
--: Not analyzed/Not available
N: Sample Type: Normal
FD: Sample Type: Field Duplicate
J: Estimated detected value. Either certain QC criteria were not met or the concentration is between the laboratory's detection and quantitation limits.
ND: Not detected
R: The data are unusable. The samples results are rejected due to serious deficiencies in meeting QC criteria. The analyte may or may not be present in the sample.
U: The analyte was analyzed for, but was not detected.

11CL-PF3OUdS: 11-Chloroeicosfluoro-3-oxaundecane-1-sulfonic acid
HFPO-DA: 2-(Heptafluoropropoxy)tetrafluoropropionic acid
ADONA: 4,8-dioxa-3H-perfluorononanoic acid
9CL-PF3ONS: 9-Chlorohexadecafluoro-3-oxanone-1-sulfonic acid
N-EtFOSAA: n-Ethyl perfluorooctanesulfonamidoacetic acid
MeFOSAA: n-Methyl perfluorooctanesulfonamidoacetic acid
PFBS: Perfluorobutanesulfonic acid
PFDA: Perfluorodecanoic acid
PFDoA / PFDoDA: Perfluorododecanoic acid

PFHpA: Perfluoroheptanoic acid
PFHxS: Perfluorohexanesulfonic acid
PFHxA: Perfluorohexanoic acid
PFNA: Perfluorononanoic acid
PFOS: Perfluorooctanesulfonic acid
PFOA: Perfluorooctanoic acid
PFTA / PFTeDA / PFTeA: Perfluorotetradecanoic acid
PFTriDA / PFTriA: Perfluorotridecanoic acid
PFUnA / PFUnDA: Perfluoroundecanoic acid

Detections shown in **bold**

Table D3
2020 Summary of POET Midpoint Detections
2020 Annual Monitoring Report
Bennington and North Bennington, VT
Saint-Gobain Performance Plastics

Street #	Street	Corrective Action Area	Operable Unit	Sample Port	Sample Date	Parameter [ng/l]																				
						11CL-PF3OUdS	HFPO-DA	ADONA	9CL-PF3ONS	N-EtFOSAA	MeFOSAA	PFBS	PFDA	PFDoA / PFDoDA	PFHpA	PFHxS	PFHxA	PFNA	PFOS	PFOA	PFTA / PFTeDA / PFTeA	PFTriDA / PFTriA	PFUnA / PFUnDA			
162	East Rd	CAAI	OUB	Influent	09/04/20	< 2.0 U	< 2.0 U	< 2.0 U	< 2.0 U	< 2.0 U	< 2.0 U	< 2.0 U	< 2.0 U	< 2.0 U	< 2.0 U	< 2.0 U	< 2.0 U	< 2.0 U	< 2.0 U	11	< 2.0 U	< 2.0 U	< 2.0 U			
				Midpoint	09/04/20	< 2.0 U	< 2.0 U	< 2.0 U	< 2.0 U	< 2.0 U	< 2.0 U	< 2.0 U	< 2.0 U	< 2.0 U	< 2.0 U	< 2.0 U	< 2.0 U	< 2.0 U	< 2.0 U	< 2.0 U	< 2.0 U	6.5	< 2.0 U	< 2.0 U	< 2.0 U	
155	Harwood Hill Rd	CAAI	OUA	Influent	12/03/19	--	--	--	--	--	--	< 2.0 U	< 2.0 U	< 2.0 U	< 2.0 U	< 2.0 U	< 2.0 U	< 2.0 U	< 2.0 U	< 2.0 U	23	< 2.0 U	< 2.0 U	< 2.0 U		
				Midpoint	12/03/19	--	--	--	--	--	--	--	--	< 2.0 U	< 2.0 U	< 2.0 U	< 2.0 U	< 2.0 U	< 2.0 U	< 2.0 U	< 2.0 U	< 2.0 U	3.6	< 2.0 U	< 2.0 U	< 2.0 U
				Midpoint	01/15/20	--	--	--	--	--	--	--	--	< 2.0 U	< 2.0 U	< 2.0 U	< 2.0 U	< 2.0 U	< 2.0 U	< 2.0 U	< 2.0 U	< 2.0 U	< 2.0 U	< 2.0 U	< 2.0 U	< 2.0 U
864	Harwood Hill Rd	CAAI	OUA	Influent	12/03/19	--	--	--	--	--	--	2.4	< 2.0 U	< 2.0 U	5.4	< 2.0 U	2.0	< 2.0 U	3.9	110	< 2.0 U	< 2.0 U	< 2.0 U			
				Midpoint	12/03/19	--	--	--	--	--	--	--	--	< 2.0 U	< 2.0 U	< 2.0 U	< 2.0 U	< 2.0 U	< 2.0 U	< 2.0 U	< 2.0 U	< 2.0 U	< 2.0 U	< 2.0 U		
				Midpoint	01/15/20	--	--	--	--	--	--	--	--	< 2.0 U	< 2.0 U	< 2.0 U	< 2.0 U	< 2.0 U	< 2.0 U	< 2.0 U	< 2.0 U	< 2.0 U	< 2.0 U	< 2.0 U	< 2.0 U	
1075	Ore Bed Rd	CAAI	OUB	Influent	09/04/20	< 2.0 U	< 2.0 U	< 2.0 U	< 2.0 U	< 2.0 U	< 2.0 U	< 2.0 U	< 2.0 U	< 2.0 U	< 2.0 U	< 2.0 U	< 2.0 U	< 2.0 U	< 2.0 U	< 2.0 U	< 2.0 U	< 2.0 U	< 2.0 U			
				Midpoint	09/04/20	< 2.0 U	< 2.0 U	< 2.0 U	< 2.0 U	< 2.0 U	< 2.0 U	< 2.0 U	< 2.0 U	< 2.0 U	< 2.0 U	< 2.0 U	< 2.0 U	< 2.0 U	< 2.0 U	< 2.0 U	< 2.0 U	< 2.0 U	< 2.0 U	< 2.0 U		
				Midpoint	10/06/20	< 2.0 U	< 2.0 U	< 2.0 U	< 2.0 U	< 2.0 U	< 2.0 U	< 2.0 U	< 2.0 U	< 2.0 U	< 2.0 U	< 2.0 U	< 2.0 U	< 2.0 U	< 2.0 U	< 2.0 U	< 2.0 U	< 2.0 U	< 2.0 U	< 2.0 U	< 2.0 U	
286	Rice Ln	CAAI	OUB	Influent	09/04/20	< 2.0 U	< 2.0 U	< 2.0 U	< 2.0 U	< 2.0 U	< 2.0 U	< 2.0 U	< 2.0 U	< 2.0 U	9.5	< 2.0 U	2.5	< 2.0 U	< 2.0 U	160	< 2.0 U	< 2.0 U	< 2.0 U			
				Midpoint	09/04/20	< 2.0 U	< 2.0 U	< 2.0 U	< 2.0 U	< 2.0 U	< 2.0 U	< 2.0 U	< 2.0 U	< 2.0 U	< 2.0 U	< 2.0 U	< 2.0 U	< 2.0 U	< 2.0 U	< 2.0 U	< 2.0 U	13	< 2.0 U	< 2.0 U	< 2.0 U	
251	Squaw Hill Rd	CAAI	OUA	Influent	12/03/19	--	--	--	--	--	--	< 2.0 U	< 2.0 U	< 2.0 U	3.6	< 2.0 U	< 2.0 U	< 2.0 U	< 2.0 U	< 2.0 U	82	< 2.0 U	< 2.0 U	< 2.0 U		
				Midpoint	12/03/19	--	--	--	--	--	--	--	--	< 2.0 U	< 2.0 U	< 2.0 U	< 2.0 U	< 2.0 U	< 2.0 U	< 2.0 U	< 2.0 U	< 2.0 U	5.7	< 2.0 U	< 2.0 U	< 2.0 U
				Midpoint	01/13/20	--	--	--	--	--	--	--	--	< 2.0 U	< 2.0 U	< 2.0 U	< 2.0 U	< 2.0 U	< 2.0 U	< 2.0 U	< 2.0 U	< 2.0 U	< 2.0 U	< 2.0 U	< 2.0 U	

Notes:

CAAI: Corrective Action Area I

CAAI: Corrective Action Area II

OUA: Operable Unit A

OUB: Operable Unit B

POET: Point of Entry Treatment

ng/l: Nanograms per liter

U: The analyte was analyzed for, but was not detected above the level of the reported sample method detection limit (MDL).

Detections shown in **bold**

11CL-PF3OUdS: 11-Chloroeicosfluoro-3-oxaundecane-1-sulfonic acid

HFPO-DA: 2-(Heptafluoropropoxy)tetrafluoropropionic acid

ADONA: 4,8-dioxa-3H-perfluorononanoic acid

9CL-PF3ONS: 9-Chlorohexadecafluoro-3-oxanone-1-sulfonic acid

N-EtFOSAA: n-Ethyl perfluorooctanesulfonamidoacetic acid

MeFOSAA: n-Methyl perfluorooctanesulfonamidoacetic acid

PFBS: Perfluorobutanesulfonic acid

PFDA: Perfluorodecanoic acid

PFDoA / PFDoDA: Perfluorododecanoic acid

PFHpA: Perfluoroheptanoic acid

PFHxS: Perfluorohexanesulfonic acid

PFHxA: Perfluorohexanoic acid

PFNA: Perfluorononanoic acid

PFOS: Perfluorooctanesulfonic acid

PFOA: Perfluorooctanoic acid

PFTA / PFTeDA / PFTeA: Perfluorotetradecanoic acid

PFTriDA / PFTriA: Perfluorotridecanoic acid

PFUnA / PFUnDA: Perfluoroundecanoic acid

**Table D4
2020 POET Maintenance Summary
2020 Annual Monitoring Report
Bennington and North Bennington, VT
Saint-Gobain Performance Plastics**

Street #	Street	Corrective Action Area	Operable Unit	POET Installation Date	Municipal Water Line Connection Date	Date Equipment Disconnected	GAC Canister Exchange Following Midpoint Detection	2020 Lag and Lead GAC Canister Replacement (every 2 years)	Pre- and Post-POET Filter Replacement (3 per year)	Ultraviolet Lamp Replacement (1x per year)	UV Quartz Sleeve Replacement or Cleaning			Notes
											Maintenance, Cleaning, or Replacement	Maintenance Frequency (months)	Hardness grams per gallon	
169	Harrington Rd	CAAI	OUB	9/29/16	--	--	--	✓	✓	✓	✓	4	18	
761	Harrington Rd	CAAI	OUB	4/8/16	--	--	--	✓	✓	✓	✓	12	0	
1278	Harrington Rd	CAAI	OUB	4/21/16	--	--	--	✓	✓	✓	✓	6	11	
1731	Harrington Rd	CAAI	OUB	6/23/17	--	--	--	--	X	✓	✓	12	0	Third filter replacement missed; serviced in early 2021
1682	Harrington Rd	CAAI	OUB	4/8/16	--	--	--	✓	✓	✓	✓	6	14	
514	Ore Bed Rd	CAAI	OUB	3/30/16	--	--	--	✓	✓	✓	✓	4	15	
995	Ore Bed Rd	CAAI	OUB	9/5/19	--	--	--	--	✓	✓	✓	6	9	
1075	Ore Bed Rd	CAAI	OUB	3/30/16	--	--	--	✓	o	✓	o	12	0	
1661	River Rd	CAAI	OUB	3/19/16	--	--	--	✓	✓	✓	✓	6	11	
1214	Vail Rd	CAAI	OUB	4/22/16	--	--	--	✓	✓	✓	✓	12	0	
1302	Vail Rd	CAAI	OUB	6/27/17	--	--	--	--	o	✓	✓	12	3	
471	VT Route 67 W	CAAI	OUB	4/9/16	--	--	--	✓	✓	✓	✓	12	8	
662	VT Route 67 W	CAAI	OUB	4/20/16	--	--	--	✓	✓	✓	✓	4	24	
96	Apple Hill Rd	CAAI	OUB	6/3/16	7/6/20	7/8/20	--	C	C	C	--	12	0	Water is turned off in the house
109	Apple Hill Rd	CAAI	OUB	6/3/16	7/10/20	7/16/20	--	C	✓	C	--*	6	12	
152	Apple Hill Rd	CAAI	OUB	5/27/16	7/6/20	7/8/20	--	C	✓	✓	C	4	16	
273	Apple Hill Rd	CAAI	OUB	5/24/16	7/23/20	7/29/20	--	C	✓	✓	C	4	18	
288	Apple Hill Rd	CAAI	OUB	5/24/16	7/28/20	8/13/20	--	C	✓	✓	C	6	14	
307	Apple Hill Rd	CAAI	OUB	5/27/16	7/16/20	7/30/20	--	--	✓	✓	C	4	18	
333	Apple Hill Rd	CAAI	OUB	6/15/16	7/15/20	7/22/20	--	C	✓	✓	C	4	18	
346	Apple Hill Rd	CAAI	OUB	5/25/16	7/10/20	7/16/20	--	C	✓	✓	C	12	0	
514	Apple Hill Rd	CAAI	OUB	5/25/16	7/30/20	8/6/20	--	C	✓	✓	C	12	0	
531	Apple Hill Rd	CAAI	OUB	5/26/16	7/23/20	7/29/20	--	C	✓	✓	C	12	0	
544	Apple Hill Rd	CAAI	OUB	5/26/16	7/17/20	8/6/20	--	C	✓	✓	C	6	10	
589	Apple Hill Rd	CAAI	OUB	7/14/17	7/17/20	7/29/20	--	--	✓	C	C	4	26	
685	Apple Hill Rd	CAAI	OUB	6/14/16	7/16/20	7/29/20	--	C	✓	C	C	4	24	
38	Astrachan Dr	CAAI	OUB	6/1/16	7/29/20	7/30/20	--	C	✓	C	--*	4	15	
78	Astrachan Dr	CAAI	OUB	6/18/16	7/29/20	8/14/20	--	--	✓	C	--*	6	12	
126	Astrachan Dr	CAAI	OUB	5/23/16	7/30/20	8/7/20	--	C	✓	✓	C	6	11	
212	Astrachan Dr	CAAI	OUB	5/23/16	7/20/20	7/26/20	--	C	✓	✓	C	4	16	
61	Autumn Acres Rd	CAAI	OUB	7/19/16	6/1/20	6/12/20	--	C	✓	C	--*	6	10	
68	Autumn Acres Rd	CAAI	OUB	7/19/16	6/1/20	6/11/20	--	C	✓	C	--*	6	11	
68	Beaudoin Ln	CAAI	OUB	12/2/16	7/28/20	8/6/20	--	C	✓	C	C	6	14	
113	Beaudoin Ln	CAAI	OUB	12/22/16	7/28/20	8/6/20	--	C	✓	C	C	12	0	
226	Beaudoin Ln	CAAI	OUB	12/5/16	7/29/20	8/6/20	--	C	✓	C	C	6	11	
1182	Becks Dr	CAAI	OUB	12/12/16	6/2/20	6/24/20	--	C	✓	C	--*	6	10	
1400	Becks Dr	CAAI	OUB	6/15/16	6/1/20	06/24/250	--	C	C	C	--*	6	12	
1	Carpenter Ln	CAAI	OUB	6/14/16	8/11/20	8/14/20	--	--	✓	C	C	4	17	
32	Cortland Ln	CAAI	OUB	6/1/16	7/31/20	8/7/20	--	C	✓	C	--*	12	0	
54	Cortland Ln	CAAI	OUB	6/1/16	8/5/20	8/13/20	--	C	✓	C	--*	4	18	
150	Cortland Ln	CAAI	OUB	6/1/16	8/5/20	8/14/20	--	C	✓	C	--*	12	0	
162	East Rd	CAAI	OUB	7/20/17	--	--	✓	--	✓	✓	✓	12	8	
1366	East Rd	CAAI	OUB	6/14/16	--	--	--	✓	✓	✓	✓	4	23	
1747	East Rd	CAAI	OUB	11/15/16	--	--	--	--	✓	✓	✓	6	14	
69	Gulley Ln	CAAI	OUB	10/2/16	--	--	--	✓	o	✓	o	4	17	
91	Gulley Ln	CAAI	OUB	9/29/16	--	--	--	✓	o	✓	o	4	17	
748	Harvest Hills Dr	CAAI	OUB	6/18/18	--	--	--	✓	✓	✓	✓	6	14	

**Table D4
2020 POET Maintenance Summary
2020 Annual Monitoring Report
Bennington and North Bennington, VT
Saint-Gobain Performance Plastics**

Street #	Street	Corrective Action Area	Operable Unit	POET Installation Date	Municipal Water Line Connection Date	Date Equipment Disconnected	GAC Canister Exchange Following Midpoint Detection	2020 Lag and Lead GAC Canister Replacement (every 2 years)	Pre- and Post-POET Filter Replacement (3 per year)	Ultraviolet Lamp Replacement (1x per year)	UV Quartz Sleeve Replacement or Cleaning			Notes
											Maintenance, Cleaning, or Replacement	Maintenance Frequency (months)	Hardness grams per gallon	
155	Harwood Hill Rd	CAAI	OUA	6/28/17	8/13/20	8/14/20	✓	✓ (single)	✓	✓	C	6	11	
162	Harwood Hill Rd	CAAI	OUA	7/9/18	Refused	--	--	✓	o	✓	o	12	0	
563	Harwood Hill Rd	CAAI	OUA	8/11/16	6/8/20	6/12/20	--	C	✓	✓	C	4	15	
583	Harwood Hill Rd	CAAI	OUA	8/11/16	6/8/20	6/12/20	--	C	✓	✓	C	4	15	
782	Harwood Hill Rd	CAAI	OUA	10/31/16	9/16/20	10/5/20	--	✓ (single)	✓	C	C	4	16	
864	Harwood Hill Rd	CAAI	OUA	6/29/16	9/22/20	--	✓	✓ (single)	✓	C	C	12	0	
1042	Harwood Hill Rd	CAAI	OUA	9/26/16	8/3/20	8/13/20	--	C	✓	C	C	4	15	
1079	Harwood Hill Rd	CAAI	OUA	9/23/16	--	--	--	--*	✓	o	✓	4	18	
1124	Harwood Hill Rd	CAAI	OUA	6/14/16	Refused	7/16/20	--	--	o	o	o	4	20	
1152	Harwood Hill Rd	CAAI	OUA	6/9/16	6/11/20	6/19/20	--	C	✓	C	--*	6	11	
1169	Harwood Hill Rd	CAAI	OUA	6/8/16	6/26/20	7/16/20	--	C	C	C	✓	12	4	
1198	Harwood Hill Rd	CAAI	OUA	6/9/16	6/9/20	6/19/20	--	C	✓	C	--*	6	14	
1264	Harwood Hill Rd	CAAI	OUA	6/22/16	6/11/20	6/19/20	--	C	✓	C	C	4	24	
1267	Harwood Hill Rd	CAAI	OUA	10/10/16	6/26/20	8/6/20	--	C	✓	C	--*	6	9	
1286	Harwood Hill Rd	CAAI	OUA	6/22/16	6/9/20	7/22/20	--	C	✓	C	C	4	26	
1361	Harwood Hill Rd	CAAI	OUA	11/18/16	6/24/20	8/7/20	--	C	✓	✓	C	no hardness data		
1371	Harwood Hill Rd	CAAI	OUA	11/17/16	6/24/20	7/8/20	--	C	✓	C	C	6	14	
1411	Harwood Hill Rd	CAAI	OUA	6/6/16	6/25/20	7/29/20	--	C	✓	C	C	4	22	
1487	Harwood Hill Rd	CAAI	OUA	7/5/16	7/27/20	8/14/20	--	C	C	C	C	6	13	
1709	Harwood Hill Rd	CAAI	OUA	12/5/16	6/29/20	8/6/20	--	C	✓	✓	C	4	15	
1803	Harwood Hill Rd	CAAI	OUA	7/1/17	9/1/20	9/21/20	--	--	✓	✓	✓	12	5	
1905	Harwood Hill Rd	CAAI	OUA	7/21/17	8/27/20	10/28/20	--	--	✓	C	--*	12	0	
50	Houghton Ln	CAAI	OUA	6/14/16	--	--	--	✓	✓	--*	✓	4	17	
286	Houghton Ln	CAAI	OUA	6/30/16	7/9/20	7/13/20	--	C	✓	C	C	12	0	
397	Houghton Ln	CAAI	OUA	5/31/16	6/15/20	6/25/20	--	C	✓	✓	✓	12	8	
404	Houghton Ln	CAAI	OUA	8/25/16	6/23/20	7/16/20	--	C	✓	C	--*	6	11	
1279	Houghton Ln	CAAI	OUB	5/23/16	Existing Connection	--	--	✓	✓	✓	✓	12	0	
55	McIntosh Ln	CAAI	OUA	6/8/16	7/16/20	7/16/20	--	--	✓	C	--*	12	0	
70	McIntosh Ln	CAAI	OUA	6/9/16	7/20/20	7/29/20	--	C	✓	C	C	4	17	
105	McIntosh Ln	CAAI	OUA	7/8/16	7/24/20	7/26/20	--	C	✓	C	C	4	23	
112	McIntosh Ln	CAAI	OUA	12/26/18	7/20/20	7/29/20	--	C	✓	C	C	6	14	
118	McIntosh Ln	CAAI	OUA	6/7/16	7/20/20	--	--	C	✓	C	C	4	23	
121	McIntosh Ln	CAAI	OUA	6/23/16	Refused	--	--	✓	✓	✓	✓	6	12	
36	Michaels Dr	CAAI	OUA	6/6/16	6/18/20	6/25/20	--	C	✓	C	C	4	16	
49	Michaels Dr	CAAI	OUA	6/6/16	6/15/20	6/25/20	--	C	✓	C	--*	6	12	
66	Michaels Dr	CAAI	OUA	6/5/16	6/16/20	6/19/20	--	--	✓	C	--*	6	11	
105	Michaels Dr	CAAI	OUA	6/5/16	6/15/20	6/25/20	--	C	✓	C	--*	12	0	
108	Michaels Dr	CAAI	OUA	5/28/16	6/16/20	6/25/20	--	C	✓	✓	C	6	12	
137	Michaels Dr	CAAI	OUA	4/19/16	6/17/20	6/25/20	--	C	✓	✓	✓	12	5	
175	Michaels Dr	CAAI	OUA	6/5/16	6/22/20	7/8/20	--	C	✓	C	--*	12	0	
182	Michaels Dr	CAAI	OUA	6/5/16	6/18/20	6/25/20	--	C	✓	C	C	4	18	
189	Michaels Dr	CAAI	OUA	6/6/16	6/22/20	7/8/20	--	C	✓	C	C	4	18	
190	Michaels Dr	CAAI	OUA	6/14/16	7/6/20	7/17/20	--	C	✓	C	C	4	15	
210	Michaels Dr	CAAI	OUA	6/22/16	6/17/20	7/8/20	--	C	✓	C	C	4	18	
570	Overlea Rd	CAAI	OUB	11/10/16	--	--	--	✓	✓	✓	✓	4	22	
802	Overlea Rd	CAAI	OUB	6/23/17	--	--	--	--	✓	✓	✓	12	7	

**Table D4
2020 POET Maintenance Summary
2020 Annual Monitoring Report
Bennington and North Bennington, VT
Saint-Gobain Performance Plastics**

Street #	Street	Corrective Action Area	Operable Unit	POET Installation Date	Municipal Water Line Connection Date	Date Equipment Disconnected	GAC Canister Exchange Following Midpoint Detection	2020 Lag and Lead GAC Canister Replacement (every 2 years)	Pre- and Post-POET Filter Replacement (3 per year)	Ultraviolet Lamp Replacement (1x per year)	UV Quartz Sleeve Replacement or Cleaning			Notes
											Maintenance, Cleaning, or Replacement	Maintenance Frequency (months)	Hardness grams per gallon	
286	Rice Ln	CAAI	OUB	8/11/16	--	--	✓	✓	✓	✓	6	10		
632	Rocky Ln	CAAI	OUB	9/6/16	--	--	--	✓	✓	✓	✓	12	8	
801	Rocky Ln	CAAI	OUB	5/13/19	--	--	--	--	o	✓	✓	12	1	
1102	Rocky Ln	CAAI	OUB	6/1/16	--	--	--	✓	o	✓	✓	6	11	
21	Russett Dr	CAAI	OUA	6/2/16	7/7/20	7/16/20	--	C	✓	C	--*	6	14	
22	Russett Dr	CAAI	OUA	1/7/19	7/6/20	7/16/20	--	--	✓	✓	C	4	15	
60	Russett Dr	CAAI	OUA	6/15/16	7/13/20	11/2/20	--	C	✓	C	--*	6	14	
85	Russett Dr	CAAI	OUA	6/2/16	7/14/20	7/22/20	--	C	✓	C	--*	6	11	
93	Russett Dr	CAAI	OUA	6/2/16	7/14/20	7/16/20	--	C	✓	C	--*	6	14	
112	Russett Dr	CAAI	OUA	6/2/16	6/23/20	7/8/20	--	C	✓	C	--*	6	12	
133	Russett Dr	CAAI	OUA	6/2/16	7/14/20	8/7/20	--	C	C	o	C	6	12	Property is unoccupied during winter months.
140	Russett Dr	CAAI	OUA	4/14/17	7/13/20	7/22/20	--	--	✓	✓	C	6	12	
13	Settlers Rd	CAAI	OUA	6/22/16	6/8/20	6/24/20	--	--	✓	C	--*	6	10	
59	Settlers Rd	CAAI	OUA	8/2/16	6/9/20	6/11/20	--	C	✓	C	C	4	29	
88	Settlers Rd	CAAI	OUB	7/1/16	--	--	--	✓	✓	✓	✓	6	14	
213	Settlers Rd	CAAI	OUB	7/20/16	--	--	--	✓	✓	✓	✓	12	7	
264	Spring Hill Rd	CAAI	OUB	11/18/16	--	--	--	✓	✓	✓	✓	12	8	
380	Spring Hill Rd	CAAI	OUB	6/29/16	--	--	--	✓	✓	✓	✓	4	17	
78	Squaw Hill Rd	CAAI	OUA	6/10/16	7/15/20	--	--	C	C	C	✓	12	5	Owners stated the POET is not connected and water is not used for drinking water due to plumbing issues.
251	Squaw Hill Rd	CAAI	OUA	6/10/16	7/7/20	7/16/20	✓	✓ (single)	✓	C	✓	12	5	
190	Town Line Rd	CAAI	OUB	12/21/18	--	--	--	✓ (early 2021)	✓	✓	✓	6	10	
498	Town Line Rd	CAAI	OUB	8/12/16	--	--	--	✓	o	✓	✓	6	10	Property is unoccupied during winter months.
592	Town Line Rd	CAAI	OUB	6/19/17	--	--	--	--	✓	✓	✓	12	5	
82	Transport Dr	CAAI	OUA	7/6/16	8/5/20	--	--	C	✓	C	C	6	12	
1170	VT Route 67 W	CAAI	OUB	6/27/17	--	--	--	--	COVID-19	✓	✓	12	4	
412	Willow Rd	CAAI	OUA	5/25/16	6/3/20	6/12/20	--	C	✓	✓	C	4	21	
561	Willow Rd	CAAI	OUA	5/25/16	6/4/20	6/12/20	--	C	✓	✓	C	12	0	
593	Willow Rd	CAAI	OUA	8/26/16	6/3/20	7/8/20	--	C	✓	✓	C	4	24	
685	Willow Rd	CAAI	OUA	6/8/16	7/2/20	7/16/20	--	C	✓	C	--*	12	0	
713	Willow Rd	CAAI	OUA	6/8/16	6/29/20	7/8/20	--	C	✓	C	C	4	19	
722	Willow Rd	CAAI	OUA	6/4/16	6/29/20	7/8/20	--	C	✓	C	--*	12	0	
737	Willow Rd	CAAI	OUA	6/4/16	7/2/20	7/16/20	--	--	✓	C	--*	6	12	

Notes

- CAAI: Corrective Action Area I
- CAAI: Corrective Action Area II
- OUB: Operable Unit B
- OUA: Operable Unit A
- POET: Point of Entry Treatment
- ✓: Maintenance activity completed
- : Maintenance activity not required
- *: Maintenance activity not complete because connection to municipal water line was anticipated
- o: Maintenance activity partially completed or not completed due to lack of access and/or homeowner contact
- C: Maintenance activity partially completed or not completed due to connection to municipal water line
- COVID-19: Maintenance activity partially completed or not completed due to COVID-19 modifications
- Single: Single tank exchange following midpoint detection
- U: Home unoccupied
- X: Maintenance activity partially missed

Table D5
2021 Private Wells with POET Systems
2020 Annual Monitoring Report
Bennington and North Bennington, VT
Saint-Gobain Performance Plastics

Street #	Street	POET Installation Date	2020 Monitoring Frequency (months)	2021 Monitoring Frequency (months)	Monitoring Frequency Comments
162	East Rd	07/20/2017	12	INF 3; MID 12	Begin quarterly influent monitoring to evaluate PFAS trends
1366	East Rd	06/14/2016	12	12	Municipal water connection to occur in 2021
1747	East Rd	11/15/2016	12	INF 3; MID 12	MNA well; begin quarterly influent monitoring once COVID-19 modifications are removed
69	Gulley Ln	10/02/2016	12	12	
91	Gulley Ln	09/29/2016	12	12	
169	Harrington Rd	09/29/2016	12	12	Replacement well candidate; well scheduled to be replaced in 2021
761	Harrington Rd	04/08/2016	12	INF 3; MID 12	Replacement well candidate; quarterly monitoring recommended to determine PFAS concentration trend once COVID-19 modifications are removed
1278	Harrington Rd	04/21/2016	3	3	Pilot study replacement well; continue monitoring quarterly
1682	Harrington Rd, Original well	04/08/2016	12	12	Property part of private well replacement pilot study; replacement well to be abandoned in 2021 and original well will remain connected to home's water supply system
1731	Harrington Rd	06/23/2017	12	12	
748	Harvest Hills Dr	06/18/2018	12	INF 3; MID 12	MNA well; begin quarterly influent monitoring once COVID-19 modifications are removed
1079	Harwood Hill Rd	09/23/2016	12	12	Municipal water connection to occur in 2021
50	Houghton Ln	06/14/2016	12	12	Municipal water connection to occur in 2021
514	Ore Bed Rd	03/30/2016	6	6	Replacement well candidate; well scheduled to be replaced in 2021
995	Ore Bed Rd	09/05/2019	12	INF 3; MID 12	Replacement well candidate; quarterly monitoring recommended to determine PFAS concentration trend once COVID-19 modifications are removed
1075	Ore Bed Rd	03/30/2016	3	3	Pilot study replacement well; continue monitoring quarterly
570	Overlea Rd	11/10/2016	12	12	
802	Overlea Rd	06/23/2017	12	12	
286	Rice Ln	08/11/2016	6	6	
1661	River Rd	03/19/2016	3	3	Pilot study replacement well; continue monitoring quarterly
632	Rocky Ln	09/06/2016	12	12	
801	Rocky Ln	05/13/2019	12	12	
1102	Rocky Ln	06/01/2016	12	12	
88	Settlers Rd	07/01/2016	12	12	
213	Settlers Rd	07/20/2016	6	INF 12; MID 6	Begin quarterly influent monitoring to evaluate PFAS trends
264	Spring Hill Rd	11/18/2016	12	INF 3; MID 12	Begin quarterly influent monitoring to evaluate PFAS trends once COVID-19 modifications are removed
380	Spring Hill Rd	06/29/2016	12	12	
190	Town Line Rd	12/21/2018	12	12	
498	Town Line Rd	08/12/2016	12	12	
592	Town Line Rd	06/19/2017	12	INF 3; MID 12	Begin quarterly influent monitoring to evaluate PFAS trends
1214	Vail Rd	04/22/2016	3	3	Pilot study replacement well; continue monitoring quarterly
1302	Vail Rd	06/27/2017	3	3	Pilot study replacement well; continue monitoring quarterly
471	VT Route 67 W	04/09/2016	12	INF 3; MID 12	Begin quarterly influent monitoring to evaluate PFAS trends
662	VT Route 67 W	04/20/2016	INF 3; MID 12	INF 3; MID 12	MNA well; influent monitored quarterly
1170	Vt Route 67 W	06/27/2017	12	12	

Notes:

INF: Influent Sample

MID: Midpoint Sample

MNA: Monitored Natural Attenuation

POET: Point of Entry Treatment

PFAS: Per- and Polyfluoroalkyl Substances

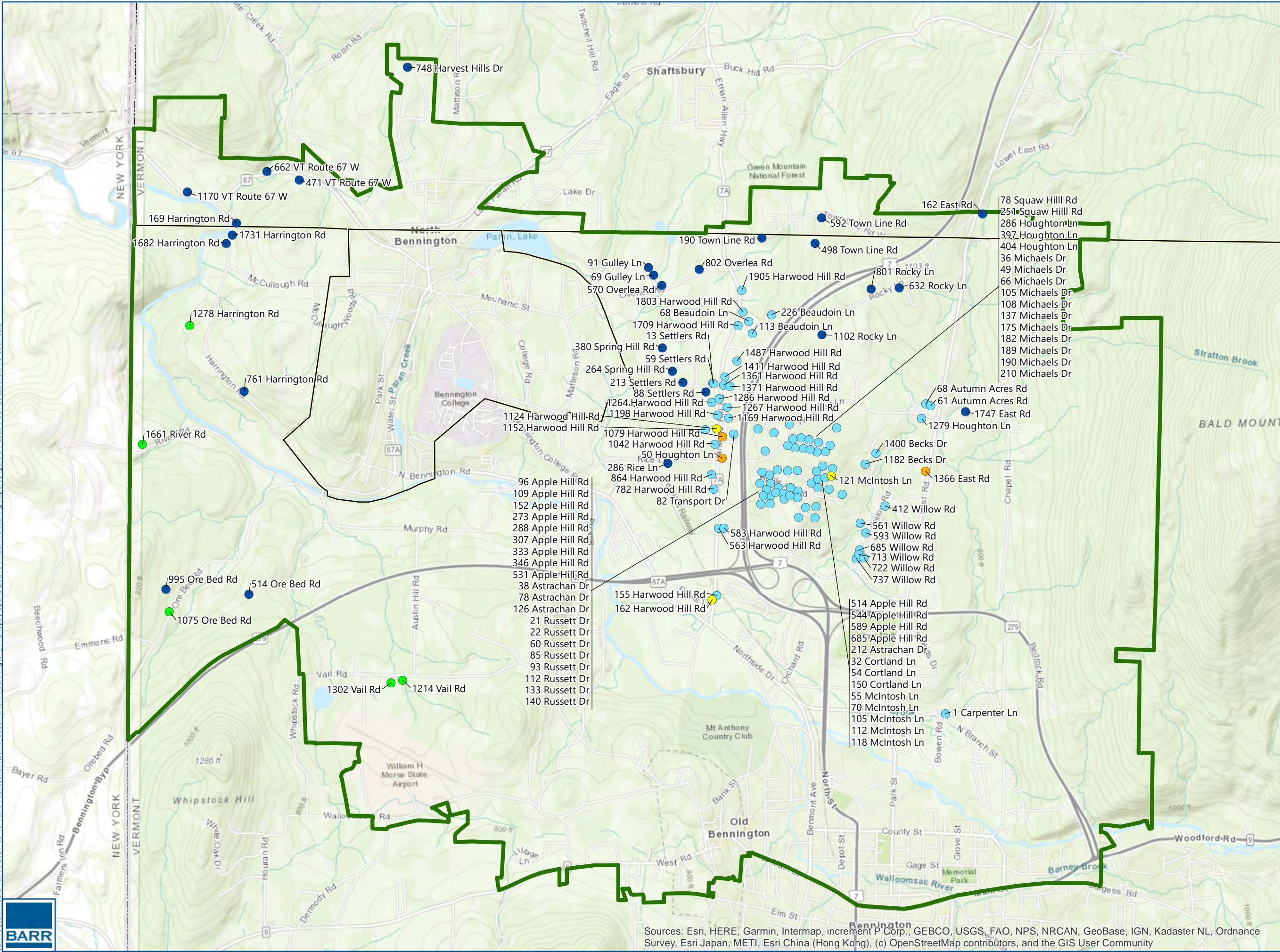

- POET
- Replacement Well With POET System
- POET, to be Connected to Municipal Water
- Connected to Municipal Water, POET Removal Proposed
- Refused Municipal Water, Discontinued Monitoring Proposed
- Corrective Action Area
- Township/Village Boundary
- State Boundary

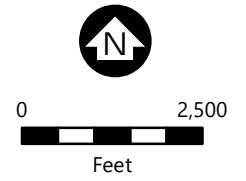

2020 POET LOCATIONS
Bennington, VT
Saint-Gobain

FIGURE D1

Sources: Esri, HERE, Garmin, Intermap, increment P Corp., GEBCO, USGS, FAO, NPS, NRCAN, GeoBase, IGN, Kadaster NL, Ordnance Survey, Esri Japan, METI, Esri China (Hong Kong), (c) OpenStreetMap contributors, and the GIS User Community



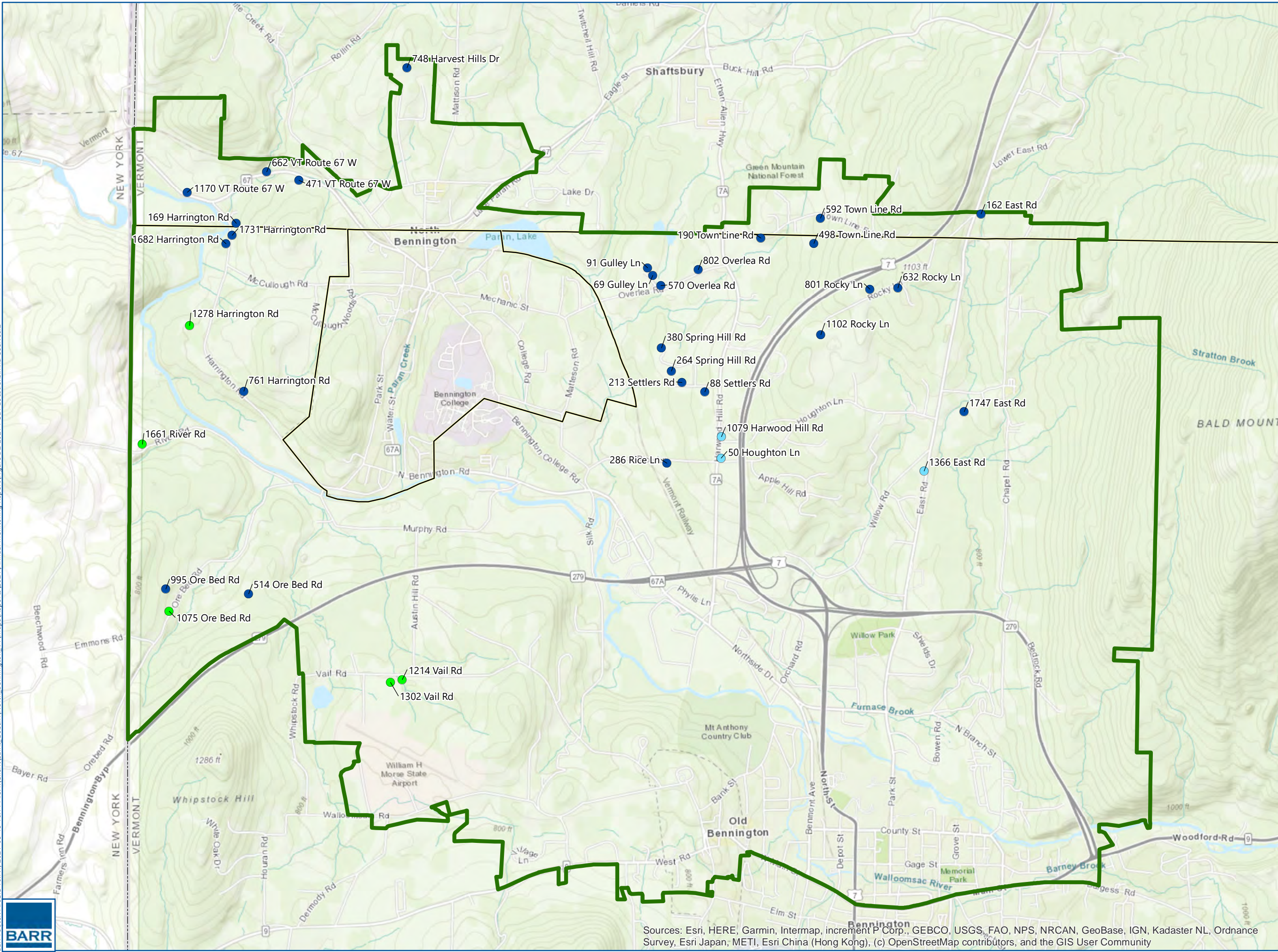

- POET
- Replacement Well With POET System
- Planned Connection to Municipal Water in 2021, POET System to be Removed
- Corrective Action Area
- Township/Village Boundary
- State Boundary

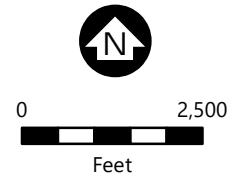

2021 POET LOCATIONS
Bennington, VT
Saint-Gobain

FIGURE D2

Sources: Esri, HERE, Garmin, Intermap, increment P Corp., GEBCO, USGS, FAO, NPS, NRCAN, GeoBase, IGN, Kadaster NL, Ordnance Survey, Esri Japan, METI, Esri China (Hong Kong), (c) OpenStreetMap contributors, and the GIS User Community



Attachment E

Long-Term Monitoring of Private Wells without POETs



Attachment E: Long-Term Monitoring of Private Wells without POETs

2020 Annual Monitoring Report Corrective Action Areas – Operable Unit B North Bennington and Bennington, Vermont

Prepared for
Saint-Gobain Performance Plastics

March 2021

E1.0 Background

The 2020 activities were completed in accordance with *Attachment E, Long-Term Monitoring of Private Wells without POETs* (LTM Plan) of the *Corrective Action Plan 2: Corrective Action Areas I and II – Operable Unit B, North Bennington and Bennington* (CAP2; Barr, 2020) and are documented in this attachment.

As part of the LTM Plan, private wells without point-of-entry treatment (POET) systems are sampled on a biannual basis (i.e., two times per year), contingent on gaining access, to confirm that per- and polyfluoroalkyl substances (PFAS) concentrations are below the regulatory criteria established by the Groundwater Protection Rule and Strategy and pursuant to the Consent Order. The current regulatory criteria for PFAS is 20 parts per trillion (ppt) for the combined concentrations (sum of): perfluorooctanoic acid (PFOA), perfluorooctane sulfonic acid (PFOS), perfluorohexane sulfonic acid (PFHxS), perfluoroheptanoic acid (PFHpA), and perfluorononanoic acid (PFNA).

As described in Section 1.3 of this 2020 Annual Monitoring Report, the Quality Assurance Project Plan (QAPP) addendum was submitted to the Vermont Department of Environmental Conservation (VTDEC) on January 16, 2020. This QAPP addendum was prepared at the request of VTDEC to update the drinking water method from Environmental Protection Agency's (EPA) Method 537 to EPA Method 537.1 which included the analysis of four additional PFAS parameters. The samples collected after the QAPP addendum was submitted were analyzed using EPA Method 537.1.

E2.0 Deviations from CAP2

In mid-March 2020, the State of Vermont and Saint-Gobain began implementing safety measures to prevent the spread of the novel coronavirus, COVID-19. On March 24, 2020, Governor Phil Scott issued the "[Stay Home, Stay Safe](#)" order and directed the closure of in-person operations for all nonessential businesses starting on March 25, 2020. Working restrictions were eased beginning on May 15, 2020, but the State of Emergency was in effect for the remainder of 2020.

In consultation with VTDEC, Saint-Gobain modified or restricted some LTM activities required by CAP2 as described below:

- LTM well sampling was suspended from March 25, 2020, to May 14, 2020, in accordance with the requirements of the "Stay Home, Stay Safe" order.
- Beginning on May 15, 2020, water samples were collected from LTM wells with outdoor spigots (where present).
- Beginning on June 15, 2020, water samples were collected from LTM wells with outdoor spigots or where sampling could be completed without entering the living area of the home (remote access).

Sampling at LTM locations without outdoor spigots or remote access is deferred until the State of Emergency is lifted.

E3.0 2020 Sampling Summary

A total of 165 wells were included in the 2020 LTM well monitoring program and the locations of these wells are shown on Figure E1. The 2020 LTM well sampling activities are summarized in Table E1 and PFAS analytical results for samples collected from LTM wells for the period 2016-2020 are included in Table E2.

As identified in Table E1, lack of access and COVID-19 restrictions prevented sampling at the specified frequency at some LTM wells. Multiple attempts were made to contact the property owner or tenant by mail, email, phone, or in-person to obtain an access agreement in 2019 and 2020. At properties where access agreements are in-place, but access is not readily granted, and at properties where an access agreement is not in-place, multiple attempts were made to contact the property owner or tenant.

E4.0 2020 Changes to LTM Monitoring List

E4.1 Wells Added to Monitoring List

A well is added to the LTM monitoring list through sampling of a newly installed well or by bypassing a POET after demonstrating compliance with the POET performance standard.

- **New Wells:** Four new wells were added to the LTM monitoring list in 2020. The wells at 840 Willow Road, 2557 Nathan Drive, 2561 Nathan Drive, and 2567 Nathan Drive were sampled in 2020 and the PFAS concentrations were below the regulatory criteria. Additional information regarding new wells is provided in Attachment B.
- **Bypassed POETs:** No new wells from bypassed POETs were sampled in 2020. The POETs bypassed in 2020 were the result of connections to the municipal water system rather than demonstrated compliance with the performance standard.

E4.2 Wells Removed from Monitoring List

Seventeen LTM wells were connected to municipal water in 2020 and nine wells refused municipal water connection. These wells are proposed for removal from the LTM Program, as shown in Table E1. The 2021 LTM monitoring list is presented in Table E3 and shown on Figure E2.

List of Tables and Figures

Table E1	2020 Sampling Summary for Private Wells without POET Systems
Table E2	2016-2020 Analytical Results for Private Wells without POET Systems
Table E3	2021 Private Wells without POET Systems
Figure E1	2020 Long Term Monitoring Well Locations
Figure E2	2021 Long Term Monitoring Well Locations

Table E1
2020 Sampling Summary for Private Wells without POET Systems
2020 Annual Monitoring Report
Bennington and North Bennington, VT
Saint-Gobain Performance Plastics

Street #	Street	Corrective Action Area	Operable Unit	Municipal Waterline Connection Date	Most recent sample date before 2020	2020 H1	2020 H2	Recommend Removal from LTM Program	Notes
106	Airport Rd	CAAI	OUB	--	2019 - Q4	✓	✓		
590	Airport Rd	CAAI	OUB	--	2019 - Q2	o	✓		
623	Airport Rd	CAAI	OUB	--	2019 - Q4	COVID-19	✓		
740	Airport Rd	CAAI	OUB	--	2019 - Q2	o	✓		
53	Austin Hill Rd	CAAI	OUB	--	2019 - Q4	✓	o		
159	Austin Hill Rd	CAAI	OUB	--	2016 - Q1 V	✓	✓		
115	Harrington Rd	CAAI	OUB	--	2017 - Q2	✓	COVID-19		
147	Harrington Rd	CAAI	OUB	--	2018 - Q4	✓	✓		
519	Harrington Rd	CAAI	OUB	--	2019 - Q4	✓	✓		
801	Harrington Rd	CAAI	OUB	--	2018 - Q2	✓	✓		
843	Harrington Rd	CAAI	OUB	--	2019 - Q4	COVID-19	COVID-19		
882	Harrington Rd	CAAI	OUB	--	2019 - Q4	✓	✓		
1076	Harrington Rd	CAAI	OUB	--	2019 - Q2	✓	✓		
1151	Harrington Rd	CAAI	OUB	--	2019 - Q4	✓	✓		
1452	Harrington Rd	CAAI	OUB	--	2019 - Q4	COVID-19	COVID-19		
1591	Harrington Rd	CAAI	OUB	--	2019 - Q4	✓	✓		
1645	Harrington Rd	CAAI	OUB	--	2019 - Q4	✓	✓		
574	Ore Bed Rd	CAAI	OUB	--	2019 - Q2	✓	✓		
759	Ore Bed Rd	CAAI	OUB	--	2019 - Q4	✓	✓		
616	Rice Ln	CAAI	OUB	--	2019 - Q4	✓	✓		
674	Rice Ln	CAAI	OUB	--	2019 - Q4	✓	✓		
688	Rice Ln	CAAI	OUB	--	2019 - Q4	✓	✓		
691	Rice Ln	CAAI	OUB	--	2019 - Q4	✓	✓		
726	Rice Ln	CAAI	OUB	--	2019 - Q4	✓	✓		
842	River Rd	CAAI	OUB	--	2019 - Q4	✓	✓		
1176	River Rd	CAAI	OUB	--	2019 - Q4	COVID-19	✓		
972	Vail Rd	CAAI	OUB	--	2019 - Q4	COVID-19	COVID-19		
1068	Vail Rd	CAAI	OUB	--	2019 - Q4	✓	✓		
1101	Vail Rd	CAAI	OUB	--	2019 - Q4	✓	✓		
1120	Vail Rd	CAAI	OUB	--	2019 - Q4	✓	✓		
1152	Vail Rd	CAAI	OUB	--	2019 - Q4	✓	✓		
1172	Vail Rd	CAAI	OUB	--	2019 - Q4	✓	✓		
1244	Vail Rd	CAAI	OUB	--	2019 - Q4	COVID-19	COVID-19		

Table E1
2020 Sampling Summary for Private Wells without POET Systems
2020 Annual Monitoring Report
Bennington and North Bennington, VT
Saint-Gobain Performance Plastics

Street #	Street	Corrective Action Area	Operable Unit	Municipal Waterline Connection Date	Most recent sample date before 2020	2020 H1	2020 H2	Recommend Removal from LTM Program	Notes
1306	Vail Rd	CAAI	OUB	--	2019 - Q4	✓	✓		
1312	Vail Rd	CAAI	OUB	--	2019 - Q2	✓	✓		
1337	Vail Rd	CAAI	OUB	--	2019 - Q4	COVID-19	✓		
1389	Vail Rd	CAAI	OUB	--	2019 - Q2	COVID-19	COVID-19		
1431	Vail Rd	CAAI	OUB	--	2019 - Q2	o	✓		
1506	Vail Rd	CAAI	OUB	--	2017 - Q2	✓	✓		
1575	Vail Rd	CAAI	OUB	--	2019 - Q4	o	o		
1584	Vail Rd	CAAI	OUB	--	2019 - Q2	✓	✓		
1602	Vail Rd	CAAI	OUB	--	2019 - Q2	o	✓		
1645	Vail Rd	CAAI	OUB	--	2019 - Q2	✓	✓		
1690	Vail Rd	CAAI	OUB	--	2019 - Q4	✓	✓		
1742	Vail Rd	CAAI	OUB	--	2017 - Q4	U	U		Structure is unoccupied and unpowered.
193	VT Route 67 W	CAAI	OUB	--	2019 - Q4	✓	✓		
211	VT Route 67 W	CAAI	OUB	--	2019 - Q4	✓	✓		
239	VT Route 67 W	CAAI	OUB	--	2019 - Q2	COVID-19	COVID-19		
535	VT Route 67 W	CAAI	OUB	--	2019 - Q2	✓	✓		
606	VT Route 67 W	CAAI	OUB	--	2019 - Q4	COVID-19	✓		
686	VT Route 67 W	CAAI	OUB	--	2019 - Q4	✓	✓		
1563	Walloomsac Rd	CAAI	OUB	--	2019 - Q2	o	✓		
24	Westwood Dr	CAAI	OUB	--	2016 - Q1 V	COVID-19	✓		
43	Westwood Dr	CAAI	OUB	--	2019 - Q4	COVID-19	✓		
110	Westwood Dr	CAAI	OUB	--	2019 - Q2	COVID-19	COVID-19		
520	Autumn Acres Rd	CAAIL	OUB	--	2018 - Q4 V	✓	✓		
3	Carpenter Ln	CAAIL	OUB	Refused	2019 - Q2 V	✓	✓	x	Refused municipal water connection; recommend removal from LTM program
51	East Rd	CAAIL	OUB	--	2019 - Q4	✓	✓		
117	East Rd	CAAIL	OUB	--	2019 - Q4	✓	✓		
1123	East Rd	CAAIL	OUB	07/24/20	2019 - Q2 V	o	C	x	Connected to municipal water; recommend removal from LTM program
126	Fox Hill Rd	CAAIL	OUB	--	2019 - Q4	✓	✓		
146	Furnace Brook Rd	CAAIL	OUB	--	2019 - Q2 V	✓	✓		
171	Furnace Brook Rd	CAAIL	OUB	--	2019 - Q2 V	COVID-19	✓		
550	Gulley Ln	CAAIL	OUB	--	2017 - Q2 V	U	✓		Well is not being used and there is no structure on this property.

Table E1
2020 Sampling Summary for Private Wells without POET Systems
2020 Annual Monitoring Report
Bennington and North Bennington, VT
Saint-Gobain Performance Plastics

Street #	Street	Corrective Action Area	Operable Unit	Municipal Waterline Connection Date	Most recent sample date before 2020	2020 H1	2020 H2	Recommend Removal from LTM Program	Notes
137	Harwood Hill Rd	CAAI	OUA	08/12/20	2019 - Q2 V	✓	C	x	Connected to municipal water; recommend removal from LTM program
140	Harwood Hill Rd	CAAI	OUA	08/27/20	2018 - Q4 V	o	C	x	Connected to municipal water; recommend removal from LTM program
635	Harwood Hill Rd	CAAI	OUA	Refused	2019 - Q2 V	✓	✓	x	Refused municipal water connection; recommend removal from LTM program
1161	Harwood Hill Rd	CAAI	OUA	06/26/20	2019 - Q1 V	✓	C	x	House is unoccupied and owner opted to not have a POET treatment system installed and to receive bottled water. Connected to municipal water; recommend removal from LTM program
1440	Harwood Hill Rd	CAAI	OUA	Refused	2019 - Q4	--*	COVID-19	x	Refused municipal water connection; recommend removal from LTM program
1506	Harwood Hill Rd	CAAI	OUA	09/14/20	2019 - Q4	--*	C	x	Connected to municipal water; recommend removal from LTM program
1726	Harwood Hill Rd	CAAI	OUA	09/21/20	2019 - Q4	--*	C	x	Connected to municipal water; recommend removal from LTM program
1860	Harwood Hill Rd	CAAI	OUB	08/31/20	2018 - Q4 V	✓	C	x	Connected to municipal water; recommend removal from LTM program
1868	Harwood Hill Rd	CAAI	OUA	Refused	2019 - Q4	--*	✓	x	Refused municipal water connection; recommend removal from LTM program
2006	Harwood Hill Rd	CAAI	OUB	--	2019 - Q2 V	✓	✓		
2116	Harwood Hill Rd	CAAI	OUB	--	2019 - Q4	✓	✓		
2196	Harwood Hill Rd	CAAI	OUB	--	2019 - Q4	COVID-19	✓		
2232	Harwood Hill Rd	CAAI	OUB	--	2019 - Q2 V	o	o		
589	Houghton Ln	CAAI	OUA	06/18/20	2019 - Q2 V	C	C	x	Connected to municipal water; recommend removal from LTM program
609	Houghton Ln	CAAI	OUA	07/07/20	2019 - Q2 V	o	C	x	Connected to municipal water; recommend removal from LTM program
628	Houghton Ln	CAAI	OUA	06/16/20	2019 - Q2 V	✓	C	x	Connected to municipal water; recommend removal from LTM program
34	Mcintosh Ln	CAAI	OUA	08/06/20	2019 - Q4	✓	C	x	Serviced with bottled water until connected to municipal water; recommend removal from LTM program
344	North St	CAAI	OUB	--	2019 - Q2	COVID-19	COVID-19		
734	Orchard Rd	CAAI	OUB	--	2019 - Q2	✓	✓		
830	Orchard Rd	CAAI	OUB	--	2018 - Q2 V	o	R		
12	Outwater Rd	CAAI	OUB	--	2019 - Q4	✓	✓		
55	Outwater Rd	CAAI	OUB	--	2016 - Q3 V	o	✓		
112	Outwater Rd	CAAI	OUB	--	2018 - Q4 V	U	✓ (2021)		New owners in 2020; H2 sample collected in early 2021
675	Overlea Rd	CAAI	OUB	--	2019 - Q2 V	o	✓		
752	Overlea Rd	CAAI	OUB	--	2019 - Q2 V	✓	✓		
768	Overlea Rd	CAAI	OUB	--	2019 - Q4	✓	✓		

Table E1
2020 Sampling Summary for Private Wells without POET Systems
2020 Annual Monitoring Report
Bennington and North Bennington, VT
Saint-Gobain Performance Plastics

Street #	Street	Corrective Action Area	Operable Unit	Municipal Waterline Connection Date	Most recent sample date before 2020	2020 H1	2020 H2	Recommend Removal from LTM Program	Notes
311	Rice Ln	CAAIL	OUB	--	2018 - Q4 V	✓	✓		
313	Rice Ln	CAAIL	OUB	--	2019 - Q4	✓	✓		
340	Rice Ln	CAAIL	OUB	--	2019 - Q4	COVID-19	COVID-19		
361	Rice Ln	CAAIL	OUB	--	2019 - Q2 V	✓	✓		
447	Rice Ln	CAAIL	OUB	--	2019 - Q4	✓	✓		
453	Rice Ln	CAAIL	OUB	--	2019 - Q2	✓	✓		
509	Rice Ln	CAAIL	OUB	--	2019 - Q4	✓	✓		
558	Rice Ln	CAAIL	OUB	--	2019 - Q2	✓	✓		
565	Rice Ln	CAAIL	OUB	--	2019 - Q2	o	✓		
593	Rice Ln	CAAIL	OUB	--	2019 - Q4	✓	✓		
623	Rice Ln	CAAIL	OUB	--	2019 - Q4	✓	✓		
1709	River Rd	CAAIL	OUB	--	2019 - Q2	COVID-19	COVID-19		
16	Rocky Ln	CAAIL	OUB	--	2019 - Q2 V	o	✓		
88	Rocky Ln	CAAIL	OUB	--	2019 - Q2 V	o	✓		
171	Rocky Ln	CAAIL	OUB	--	2019 - Q4	✓	✓		
232	Rocky Ln	CAAIL	OUB	--	2019 - Q2 V	✓	✓		
270	Rocky Ln	CAAIL	OUB	--	2018 - Q4 V	o	o		
306	Rocky Ln	CAAIL	OUB	--	2019 - Q4	✓	✓		
364	Rocky Ln	CAAIL	OUB	--	2018 - Q2 V	o	✓		
712	Rocky Ln	CAAIL	OUB	--	2019 - Q2 V	✓	✓		
901	Rocky Ln	CAAIL	OUB	--	2019 - Q2 V	✓	✓		
1001	Rocky Ln	CAAIL	OUB	--	2019 - Q2 V	✓	✓		
24	Settlers Rd	CAAIL	OUA	06/09/20	2019 - Q4	✓	C	x	Connected to municipal water; recommend removal from LTM program
73	Settlers Rd	CAAIL	OUB	--	2019 - Q3	✓	✓		
101	Settlers Rd	CAAIL	OUB	--	2019 - Q4	COVID-19	✓		
177	Settlers Rd	CAAIL	OUB	--	2019 - Q2 V	✓	✓		
178	Settlers Rd	CAAIL	OUB	--	2019 - Q2 V	✓	✓		
245	Settlers Rd	CAAIL	OUB	--	2018 - Q4 V	✓	✓		
145	Spring Hill Rd	CAAIL	OUB	--	2019 - Q2 V	✓	✓		
259	Spring Hill Rd	CAAIL	OUB	--	2019 - Q2 V	COVID-19	COVID-19		
290	Spring Hill Rd	CAAIL	OUB	--	2019 - Q2 V	o	o		
291	Spring Hill Rd	CAAIL	OUB	--	2019 - Q4	COVID-19	✓		

Table E1
2020 Sampling Summary for Private Wells without POET Systems
2020 Annual Monitoring Report
Bennington and North Bennington, VT
Saint-Gobain Performance Plastics

Street #	Street	Corrective Action Area	Operable Unit	Municipal Waterline Connection Date	Most recent sample date before 2020	2020 H1	2020 H2	Recommend Removal from LTM Program	Notes
310	Spring Hill Rd	CAAIL	OUB	--	2018 - Q4 V	o	✓		
340	Spring Hill Rd	CAAIL	OUB	--	2019 - Q4	o	✓		
383	Spring Hill Rd	CAAIL	OUB	--	2019 - Q4	✓	✓		
43	Spur Rd	CAAIL	OUB	--	2019 - Q2 V	✓ x2	✓		Sampled twice in H1 per VTDEC
62	Spur Rd	CAAIL	OUB	--	2019 - Q2 V	✓	✓		
113	Spur Rd	CAAIL	OUB	--	2019 - Q4	✓	✓		
12	Stateline Road South	CAAIL	OUB	--	2019 - Q4	✓	✓		
484	Sugar Maple Ln	CAAIL	OUB	--	2019 - Q4	✓	o		
518	Sugar Maple Ln	CAAIL	OUB	--	2019 - Q4	✓	✓		
11	Town Line Rd	CAAIL	OUB	--	2019 - Q2 V	o	✓		
24	Town Line Rd	CAAIL	OUB	--	2019 - Q2 V	o	o		
105	Town Line Rd	CAAIL	OUB	--	2019 - Q2 V	o	o		
174	Town Line Rd	CAAIL	OUB	--	2019 - Q4	✓	o		
599	Town Line Rd	CAAIL	OUB	--	2019 - Q2 V	✓	✓		
646	Town Line Rd	CAAIL	OUB	--	2017 - Q4 V	✓	R		
743	Town Line Rd	CAAIL	OUB	--	2019 - Q4	✓	✓		
881	Town Line Rd	CAAIL	OUB	--	2019 - Q2 V	✓	✓		
933	Town Line Rd	CAAIL	OUB	--	2019 - Q4	✓	✓		
70	Village Ln	CAAIL	OUB	--	2019 - Q2	✓	✓		
109	Village Ln	CAAIL	OUB	--	2019 - Q2	o	✓ (2021)		H2 sample collected in early 2021
1220	VT Route 67 E	CAAIL	OUB	--	2019 - Q2 V	o	✓		
1466	VT Route 67 E	CAAIL	OUB	--	2018 - Q3 V	o	o		
1477	VT Route 67 E	CAAIL	OUB	--	2019 - Q2	✓	✓		
1118	VT Route 67 W	CAAIL	OUB	--	2019 - Q2 V	✓	✓		
1278	VT Route 67 W	CAAIL	OUB	--	2019 - Q2	✓	COVID-19		
1414	VT Route 67 W	CAAIL	OUB	--	2016 - Q3 V	✓	✓		
1382	Walloodsac Rd	CAAIL	OUB	--	2019 - Q2	o	o		
1397	Walloodsac Rd	CAAIL	OUB	--	2019 - Q4	✓	✓		
1427	Walloodsac Rd	CAAIL	OUB	--	2019 - Q2	✓	o		
1616	Walloodsac Rd	CAAIL	OUB	--	2019 - Q2	o	✓		
900	West Rd	CAAIL	OUB	--	2018 - Q4 V	COVID-19	✓		
213	White Creek Rd	CAAIL	OUB	--	--	✓	COVID-19		

Table E1
2020 Sampling Summary for Private Wells without POET Systems
2020 Annual Monitoring Report
Bennington and North Bennington, VT
Saint-Gobain Performance Plastics

Street #	Street	Corrective Action Area	Operable Unit	Municipal Waterline Connection Date	Most recent sample date before 2020	2020 H1	2020 H2	Recommend Removal from LTM Program	Notes
272	Willow Rd	CAAI	OUA	Refused	2019 - Q2 V	--*	✓	x	Refused municipal water connection; recommend removal from LTM program
401	Willow Rd	CAAI	OUA	Refused	2018 - Q4 V	✓	✓	x	Refused municipal water connection; recommend removal from LTM program
540	Willow Rd	CAAI	OUA	06/02/20	2019 - Q2 V	C	C	x	Connected to municipal water; recommend removal from LTM program
596	Willow Rd	CAAI	OUA	06/03/20	2019 - Q2 V	✓	C	x	Connected to municipal water; recommend removal from LTM program
634	Willow Rd	CAAI	OUA	06/04/20	2019 - Q2 V	C	C	x	Connected to municipal water; recommend removal from LTM program
655	Willow Rd	CAAI	OUA	06/02/20	2019 - Q4	C	C	x	Connected to municipal water; recommend removal from LTM program
702	Willow Rd	CAAI	OUA	Refused	2019 - Q2 V	o	o	x	Refused municipal water connection; recommend removal from LTM program
807	Willow Rd	CAAI	OUA	Refused	2019 - Q2 V	o	✓	x	Refused municipal water connection; recommend removal from LTM program
839	Willow Rd	CAAI	OUA	Refused	2019 - Q4	--*	✓	x	Refused municipal water connection; recommend removal from LTM program
840	Willow Rd	CAAI	OUB	--	--	--	✓		New well sampled in H1 2020; added to LTM program in H2 2020.
907	Willow Rd	CAAI	OUA	06/29/20	2019 - Q2 V	✓	C	x	Connected to municipal water; recommend removal from LTM program

Notes:

- | | |
|---|--|
| CAAI: Corrective Action Area I | ✓: Well sampled |
| CAAI: Corrective Action Area II | V: Sampled by Vermont Department of Environmental Conservation |
| OUA: Operable Unit A | --: Well not included in the LTM program |
| OUB: Operable Unit B | --*: Well not sampled due to anticipated municipal water connection |
| POET: Point of Entry Treatment | o: Lack of access and/or homeowner contact prevented sample collection |
| LTM: Long-Term Monitoring | COVID-19: Unable to sample due to COVID-19 sampling restrictions |
| H1: First half of the year (January - June) | C: Connected to municipal water |
| H2: Second half of the year (July - December) | R: Owners refused sampling |
| | U: Home unoccupied |

Table E2
2016-2020 Analytical Results for Private Wells without POET Systems
2020 Annual Monitoring Report
Bennington and North Bennington, VT
Saint-Gobain Performance Plastics

Street #	Street	Corrective Action Area	Operable Unit	Sample Date	Sample Type	Sampling Entity	Parameter [ng/l]																		
							11CL-PF3OUdS	HFPO-DA	ADONA	9CL-PF3ONS	N-EtFOSAA	MeFOSAA	PFBS	PFDA	PFDaA / PFDaDA	PFHpA	PFHxS	PFHxA	PFNA	PFOS	PFOA	PFTA / PFTeDA / PFTeA	PFTTrDA / PFTTrA	PFUnA / PFUnDA	
106	Airport Rd	CAAI	OUB	04/12/16	N	VT DEC	--	--	--	--	--	--	--	--	--	<3.3 U	--	--	--	<13 U	<6.7 U	--	--	--	
		CAAI	OUB	09/22/16	N	VT DEC	--	--	--	--	--	--	--	--	--	<1 U	--	--	--	<3.8 U	6.55 J	--	--	--	
		CAAI	OUB	04/13/17	N	SGPP	--	--	--	--	--	--	<2 U	<2 U	<2 U	<2 U	<2 U	<2 U	<2 U	<2 U	<2 U	<2 U	<2 U	<2 U	<2 U
		CAAI	OUB	11/02/17	N	SGPP	--	--	--	--	--	--	<2.0 U	<2.0 U	<2.0 U	<2.0 U	<2.0 U	<2.0 U	<2.0 U	<2.0 U	<2.0 U	<2.0 U	<2.0 U	<2.0 U	<2.0 U
		CAAI	OUB	05/14/18	N	SGPP	--	--	--	--	--	--	<2.0 U	<2.0 U	<2.0 U	<2.0 U	<2.0 U	<2.0 U	<2.0 U	<2.0 U	<2.0 U	<2.0 U	<2.0 U	<2.0 U	<2.0 U
		CAAI	OUB	10/17/18	N	SGPP	--	--	--	--	--	--	<2.0 U	<2.0 U	<2.0 U	<2.0 U	<2.0 U	<2.0 U	<2.0 U	<2.0 U	<2.0 U	<2.0 U	<2.0 U	<2.0 U	<2.0 U
		CAAI	OUB	04/01/19	N	SGPP	--	--	--	--	--	--	<2.0 U	<2.0 U	<2.0 U	<2.0 U	<2.0 U	<2.0 U	<2.0 U	<2.0 U	<2.0 U	<2.0 U	<2.0 U	<2.0 U	<2.0 U
		CAAI	OUB	11/04/19	N	SGPP	--	--	--	--	--	--	<2.0 U	<2.0 U	<2.0 U	<2.0 U	<2.0 U	<2.0 U	<2.0 U	<2.0 U	<2.0 U	<2.0 U	<2.0 U	<2.0 U	<2.0 U
590	Airport Rd	CAAI	OUB	04/13/16	N	VT DEC	--	--	--	--	--	--	--	--	--	<3.3 U	--	--	--	<13 U	<6.7 U	--	--	--	
		CAAI	OUB	09/23/16	N	VT DEC	--	--	--	--	--	--	--	--	--	<1 U	--	--	--	<3.8 U	<2.3 U	--	--	--	
		CAAI	OUB	04/17/17	N	SGPP	--	--	--	--	--	--	<2.0 U	<2.0 U	<2.0 U	<2.0 U	<2.0 U	<2.0 U	<2.0 U	<2.0 U	<2.0 U	<2.0 U	<2.0 U	<2.0 U	
		CAAI	OUB	10/30/17	N	SGPP	--	--	--	--	--	--	<2.0 U	<2.0 U	<2.0 U	<2.0 U	<2.0 U	<2.0 U	<2.0 U	<2.0 U	<2.0 U	<2.0 U	<2.0 U	<2.0 U	<2.0 U
		CAAI	OUB	05/14/18	N	SGPP	--	--	--	--	--	--	<2.0 U	<2.0 U	<2.0 U	<2.0 U	<2.0 U	<2.0 U	<2.0 U	<2.0 U	<2.0 U	<2.0 U	<2.0 U	<2.0 U	<2.0 U
		CAAI	OUB	10/22/18	N	SGPP	--	--	--	--	--	--	<2.0 U	<2.0 U	<2.0 U	<2.0 U	<2.0 U	<2.0 U	<2.0 U	<2.0 U	<2.0 U	<2.0 U	<2.0 U	<2.0 U	<2.0 U
		CAAI	OUB	04/01/19	N	SGPP	--	--	--	--	--	--	<2.0 U	<2.0 U	<2.0 U	<2.0 U	<2.0 U	<2.0 U	<2.0 U	<2.0 U	<2.0 U	<2.0 U	<2.0 U	<2.0 U	<2.0 U
		CAAI	OUB	10/14/20	N	SGPP	<2.0 U	<2.0 U	<2.0 U	<2.0 U	<2.0 U	<2.0 U	<2.0 U	<2.0 U	<2.0 U	<2.0 U	<2.0 U	<2.0 U	<2.0 U	<2.0 U	<2.0 U	<2.0 U	<2.0 U	<2.0 U	<2.0 U
623	Airport Rd	CAAI	OUB	03/22/16	N	VT DEC	--	--	--	--	--	--	--	--	--	<3.3 U	--	--	--	<13 U	<6.7 U	--	--	--	
		CAAI	OUB	09/22/16	N	VT DEC	--	--	--	--	--	--	--	--	--	1.96 J	--	--	--	<3.8 U	4.14 J	--	--	--	
		CAAI	OUB	04/07/17	N	SGPP	--	--	--	--	--	--	<2.0 U	<2.0 U	<2.0 U	2.3	<2.0 U	3.2	<2.0 U	<2.0 U	11	<2.0 U	<2.0 U	<2.0 U	
		CAAI	OUB	11/02/17	N	SGPP	--	--	--	--	--	--	<2.0 U	<2.0 U	<2.0 U	<2.0 U	<2.0 U	2.9	<2.0 U	<2.0 U	9.9	<2.0 U	<2.0 U	<2.0 U	
		CAAI	OUB	05/08/18	N	SGPP	--	--	--	--	--	--	<2.0 U	<2.0 U	<2.0 U	2.3	<2.0 U	3.2	<2.0 U	<2.0 U	14	<2.0 U	<2.0 U	<2.0 U	
		CAAI	OUB	10/18/18	N	SGPP	--	--	--	--	--	--	<2.0 U	<2.0 U	<2.0 U	2.1	<2.0 U	2.9	<2.0 U	<2.0 U	8.9	<2.0 U	<2.0 U	<2.0 U	
		CAAI	OUB	04/03/19	N	SGPP	--	--	--	--	--	--	<2.0 U	<2.0 U	<2.0 U	2.5	<2.0 U	3.0	<2.0 U	<2.0 U	15	<2.0 U	<2.0 U	<2.0 U	
		CAAI	OUB	10/29/19	N	SGPP	--	--	--	--	--	--	<2.0 U	<2.0 U	<2.0 U	<2.0 U	<2.0 U	2.6	<2.0 U	<2.0 U	7.0	<2.0 U	<2.0 U	<2.0 U	
740	Airport Rd	CAAI	OUB	10/14/20	N	SGPP	<2.0 U	<2.0 U	<2.0 U	<2.0 U	<2.0 U	<2.0 U	<2.0 U	<2.0 U	<2.0 U	<2.0 U	<2.0 U	<2.0 U	<2.0 U	<2.0 U	<2.0 U	<2.0 U	<2.0 U	<2.0 U	
		CAAI	OUB	03/08/16	N	VT DEC	--	--	--	--	--	--	--	--	--	<3.3 U	--	--	--	<13 U	<6.7 U	--	--	--	
		CAAI	OUB	09/22/16	N	VT DEC	--	--	--	--	--	--	--	--	--	<1 U	--	--	--	<3.8 U	<2.3 U	--	--	--	
		CAAI	OUB	04/06/17	N	SGPP	--	--	--	--	--	--	<2.0 U	<2.0 U	<2.0 U	<2.0 U	<2.0 U	<2.0 U	<2.0 U	<2.0 U	<2.0 U	<2.0 U	<2.0 U	<2.0 U	<2.0 U
		CAAI	OUB	10/30/17	N	SGPP	--	--	--	--	--	--	<2.0 U	<2.0 U	<2.0 U	<2.0 U	<2.0 U	<2.0 U	<2.0 U	<2.0 U	<2.0 U	<2.0 U	<2.0 U	<2.0 U	<2.0 U
		CAAI	OUB	10/18/18	N	SGPP	--	--	--	--	--	--	<2.0 U	<2.0 U	<2.0 U	<2.0 U	<2.0 U	<2.0 U	<2.0 U	<2.0 U	<2.0 U	<2.0 U	<2.0 U	<2.0 U	<2.0 U
		CAAI	OUB	04/15/19	N	SGPP	--	--	--	--	--	--	<2.0 U	<2.0 U	<2.0 U	<2.0 U	<2.0 U	<2.0 U	<2.0 U	<2.0 U	<2.0 U	<2.0 U	<2.0 U	<2.0 U	<2.0 U
53	Austin Hill Rd	CAAI	OUB	11/10/20	N	SGPP	<2.0 U	<2.0 U	<2.0 U	<2.0 U	<2.0 U	<2.0 U	<2.0 U	<2.0 U	<2.0 U	<2.0 U	<2.0 U	<2.0 U	<2.0 U	<2.0 U	<2.0 U	<2.0 U	<2.0 U	<2.0 U	
		CAAI	OUB	03/01/16	N	VT DEC	--	--	--	--	--	--	--	--	--	<3.3 U	--	--	--	<13 U	<6.7 U	--	--	--	
		CAAI	OUB	09/22/16	N	VT DEC	--	--	--	--	--	--	--	--	--	<1 U	--	--	--	<3.8 U	<2.3 U	--	--	--	
		CAAI	OUB	04/17/17	N	SGPP	--	--	--	--	--	--	<2.0 U	<2.0 U	<2.0 U	<2.0 U	<2.0 U	<2.0 U	<2.0 U	<2.0 U	<2.0 U	<2.0 U	<2.0 U	<2.0 U	<2.0 U
		CAAI	OUB	11/14/18	N	SGPP	--	--	--	--	--	--	<2.0 U	<2.0 U	<2.0 U	<2.0 U	<2.0 U	<2.0 U	<2.0 U	<2.0 U	<2.0 U	<2.0 U	<2.0 U	<2.0 U	<2.0 U
		CAAI	OUB	04/05/19	N	SGPP	--	--	--	--	--	--	<2.0 U	<2.0 U	<2.0 U	<2.0 U	<2.0 U	<2.0 U	<2.0 U	<2.0 U	<2.0 U	<2.0 U	<2.0 U	<2.0 U	<2.0 U
		CAAI	OUB	10/29/19	N	SGPP	--	--	--	--	--	--	<2.0 U	<2.0 U	<2.0 U	<2.0 U	<2.0 U	<2.0 U	<2.0 U	<2.0 U	<2.0 U	<2.0 U	<2.0 U	<2.0 U	<2.0 U
159	Austin Hill Rd	CAAI	OUB	05/18/20	N	SGPP	<2.0 U	<2.0 U	<2.0 U	<2.0 U	<2.0 U	<2.0 U	<2.0 U	<2.0 U	<2.0 U	<2.0 U	<2.0 U	<2.0 U	<2.0 U	<2.0 U	<2.0 U	<2.0 U	<2.0 U	<2.0 U	
		CAAI	OUB	03/21/16	N	VT DEC	--	--	--	--	--	--	--	--	--	<3.3 U	--	--	--	<13 U	<6.7 U	--	--	--	
		CAAI	OUB	01/17/20	N	SGPP	<2.0 U	<2.0 U	<2.0 U	<2.0 U	<2.0 U	<2.0 U	<2.0 U	<2.0 U	<2.0 U	<2.0 U	<2.0 U	<2.0 U	<2.0 U	<2.0 U	<2.0 U	<2.0 U	<2.0 U	<2.0 U	
115	Harrington Rd	CAAI	OUB	10/12/20	N	SGPP	<2.0 U	<2.0 U	<2.0 U	<2.0 U	<2.0 U	<2.0 U	<2.0 U	<2.0 U	<2.0 U	<2.0 U	<2.0 U	<2.0 U	<2.0 U	<2.0 U	<2.0 U	<2.0 U	<2.0 U	<2.0 U	
		CAAI	OUB	03/08/16	N	VT DEC	--	--	--	--	--	--	--	--	--	<3.3 U	--	--	--	<13 U	<6.7 U	--	--	--	
		CAAI	OUB	09/27/16	N	VT DEC	--	--	--	--	--	--	--	--	--	<1 U	--	--	--	<3.8 U	<2.3 U	--	--	--	
115	Harrington Rd	CAAI	OUB	04/27/17	N	SGPP	--	--	--	--	--	--	--	--	<2 U	<2 U	<2 U	<2 U	<2 U	<2 U	<2 U	<2 U	<2 U	<2 U	
		CAAI	OUB	01/27/20	N	SGPP	<2.0 U	<2.0 U	<2.0 U	<2.0 U	<2.0 U	<2.0 U	<2.0 U	<2.0 U	<2.0 U	<2.0 U	<2.0 U	<2.0 U	<2.0 U	<2.0 U	<2.0 U	<2.0 U	<2.0 U	<2.0 U	

Table E2
2016-2020 Analytical Results for Private Wells without POET Systems
2020 Annual Monitoring Report
Bennington and North Bennington, VT
Saint-Gobain Performance Plastics

Street #	Street	Corrective Action Area	Operable Unit	Sample Date	Sample Type	Sampling Entity	Parameter [ng/l]																			
							11CL-PF3OUdS	HFPO-DA	ADONA	9CL-PF3ONS	N-EtFOSAA	MeFOSAA	PFBS	PFDA	PFDoA / PFDoDA	PFHpA	PFHxS	PFHxA	PFNA	PFOS	PFOA	PFTA / PFTeDA / PFTeA	PFTrDA / PFTrA	PFUnA / PFUnDA		
147	Harrington Rd	CAAI	OUB	03/03/16	N	VT DEC	--	--	--	--	--	--	--	--	--	< 3.3 U	--	--	--	< 13 U	< 6.7 U	--	--	--		
		CAAI	OUB	09/27/16	N	VT DEC	--	--	--	--	--	--	--	--	--	< 1 U	--	--	--	< 3.8 U	< 2.3 U	--	--	--		
		CAAI	OUB	04/27/17	N	SGPP	--	--	--	--	--	--	< 2 U	< 2 U	< 2 U	< 2 U	< 2 U	< 2 U	< 2 U	< 2 U	< 2 U	< 2 U	< 2 U	< 2 U		
		CAAI	OUB	12/13/17	N	SGPP	--	--	--	--	--	--	< 2.0 U	< 2.0 U	< 2.0 U	< 2.0 U	< 2.0 U	< 2.0 U	< 2.0 U	< 2.0 U	< 2.0 U	< 2.0 U	< 2.0 U	< 2.0 U		
		CAAI	OUB	05/29/18	N	SGPP	--	--	--	--	--	--	< 2.0 U	< 2.0 U	< 2.0 U	< 2.0 U	< 2.0 U	< 2.0 U	< 2.0 U	< 2.0 U	< 2.0 U	< 2.0 U	< 2.0 U	< 2.0 U		
		CAAI	OUB	10/26/18	N	SGPP	--	--	--	--	--	--	< 2.0 U	< 2.0 U	< 2.0 U	< 2.0 U	< 2.0 U	< 2.0 U	< 2.0 U	< 2.0 U	< 2.0 U	< 2.0 U	< 2.0 U	< 2.0 U		
		CAAI	OUB	05/19/20	N	SGPP	< 2.0 U	< 2.0 U	< 2.0 U	< 2.0 U	< 2.0 U	< 2.0 U	< 2.0 U	< 2.0 U	< 2.0 U	< 2.0 U	< 2.0 U	< 2.0 U	< 2.0 U	< 2.0 U	< 2.0 U	< 2.0 U	< 2.0 U	< 2.0 U		
		CAAI	OUB	10/08/20	N	SGPP	< 2.0 U	< 2.0 U	< 2.0 U	< 2.0 U	< 2.0 U	< 2.0 U	< 2.0 U	< 2.0 U	< 2.0 U	< 2.0 U	< 2.0 U	< 2.0 U	< 2.0 U	< 2.0 U	< 2.0 U	< 2.0 U	< 2.0 U			
519	Harrington Rd	CAAI	OUB	03/08/16	N	VT DEC	--	--	--	--	--	--	--	--	--	< 3.3 U	--	--	--	< 13 U	< 6.7 U	--	--	--		
		CAAI	OUB	09/28/16	N	VT DEC	--	--	--	--	--	--	--	--	--	< 1 U	--	--	--	< 3.8 U	< 2.3 U	--	--	--		
		CAAI	OUB	05/16/17	N	SGPP	--	--	--	--	--	--	< 2.0 U	< 2.0 U	< 2.0 U	< 2.0 U	< 2.0 U	< 2.0 U	< 2.0 U	< 2.0 U	< 2.0 U	< 2.0 U	< 2.0 U			
		CAAI	OUB	11/01/17	N	SGPP	--	--	--	--	--	--	< 2.0 U	< 2.0 U	< 2.0 U	< 2.0 U	< 2.0 U	< 2.0 U	< 2.0 U	< 2.0 U	< 2.0 U	< 2.0 U	< 2.0 U	< 2.0 U		
		CAAI	OUB	05/08/18	N	SGPP	--	--	--	--	--	--	< 2.0 U	< 2.0 U	< 2.0 U	< 2.0 U	< 2.0 U	< 2.0 U	< 2.0 U	< 2.0 U	< 2.0 U	< 2.0 U	< 2.0 U	< 2.0 U		
		CAAI	OUB	10/18/18	N	SGPP	--	--	--	--	--	--	< 2.0 U	< 2.0 U	< 2.0 U	< 2.0 U	< 2.0 U	< 2.0 U	< 2.0 U	< 2.0 U	< 2.0 U	< 2.0 U	< 2.0 U	< 2.0 U		
		CAAI	OUB	04/01/19	N	SGPP	--	--	--	--	--	--	< 2.0 U	< 2.0 U	< 2.0 U	< 2.0 U	< 2.0 U	< 2.0 U	< 2.0 U	< 2.0 U	< 2.0 U	< 2.0 U	< 2.0 U	< 2.0 U		
		CAAI	OUB	11/04/19	N	SGPP	--	--	--	--	--	--	< 2.0 U	< 2.0 U	< 2.0 U	< 2.0 U	< 2.0 U	< 2.0 U	< 2.0 U	< 2.0 U	< 2.0 U	< 2.0 U	< 2.0 U	< 2.0 U		
		CAAI	OUB	06/03/20	N	SGPP	< 2.0 U	< 2.0 U	< 2.0 U	< 2.0 U	< 2.0 U	< 2.0 U	< 2.0 U	< 2.0 U	< 2.0 U	< 2.0 U	< 2.0 U	< 2.0 U	< 2.0 U	< 2.0 U	< 2.0 U	< 2.0 U	< 2.0 U	< 2.0 U		
		CAAI	OUB	10/12/20	N	SGPP	< 2.0 U	< 2.0 U	< 2.0 U	< 2.0 U	< 2.0 U	< 2.0 U	< 2.0 U	< 2.0 U	< 2.0 U	< 2.0 U	< 2.0 U	< 2.0 U	< 2.0 U	< 2.0 U	< 2.0 U	< 2.0 U	< 2.0 U			
801	Harrington Rd	CAAI	OUB	03/02/16	N	VT DEC	--	--	--	--	--	--	--	--	--	< 3.3 U	--	--	--	< 13 U	< 6.7 U	--	--	--		
		CAAI	OUB	09/29/16	N	VT DEC	--	--	--	--	--	--	--	--	--	< 1 U	--	--	--	< 3.8 U	3.07 J	--	--	--		
		CAAI	OUB	04/06/17	N	SGPP	--	--	--	--	--	--	< 2.0 U	< 2.0 U	< 2.0 U	< 2.0 U	< 2.0 U	< 2.0 U	< 2.0 U	< 2.0 U	3.1	< 2.0 U	< 2.0 U	< 2.0 U		
		CAAI	OUB	10/26/17	N	SGPP	--	--	--	--	--	--	< 2.0 U	< 2.0 U	< 2.0 U	< 2.0 U	< 2.0 U	< 2.0 U	< 2.0 U	< 2.0 U	< 2.0 U	2.8	< 2.0 U	< 2.0 U	< 2.0 U	
		CAAI	OUB	05/08/18	N	SGPP	--	--	--	--	--	--	< 2.0 U	< 2.0 U	< 2.0 U	< 2.0 U	< 2.0 U	< 2.0 U	< 2.0 U	< 2.0 U	< 2.0 U	< 2.0 U	2.1	< 2.0 U	< 2.0 U	< 2.0 U
		CAAI	OUB	01/29/20	N	SGPP	< 2.0 U	< 2.0 U	< 2.0 U	< 2.0 U	< 2.0 U	< 2.0 U	< 2.0 U	< 2.0 U	< 2.0 U	< 2.0 U	< 2.0 U	< 2.0 U	< 2.0 U	< 2.0 U	< 2.0 U	< 2.0 U	< 2.0 U	< 2.0 U	< 2.0 U	
		CAAI	OUB	10/12/20	N	SGPP	< 2.0 U	< 2.0 U	< 2.0 U	< 2.0 U	< 2.0 U	< 2.0 U	< 2.0 U	< 2.0 U	< 2.0 U	< 2.0 U	< 2.0 U	< 2.0 U	< 2.0 U	< 2.0 U	< 2.0 U	< 2.0 U	< 2.0 U	< 2.0 U		
843	Harrington Rd	CAAI	OUB	03/03/16	N	VT DEC	--	--	--	--	--	--	--	--	--	< 3.3 U	--	--	--	< 13 U	< 6.7 U	--	--	--		
		CAAI	OUB	09/27/16	N	VT DEC	--	--	--	--	--	--	--	--	--	< 1 U	--	--	--	< 3.8 U	< 2.3 U	--	--	--		
		CAAI	OUB	04/18/17	N	SGPP	--	--	--	--	--	--	< 2.0 U	< 2.0 U	< 2.0 U	< 2.0 U	< 2.0 U	< 2.0 U	< 2.0 U	< 2.0 U	< 2.0 U	< 2.0 U	< 2.0 U	< 2.0 U		
		CAAI	OUB	11/06/17	N	SGPP	--	--	--	--	--	--	< 2.0 U	< 2.0 U	< 2.0 U	< 2.0 U	< 2.0 U	< 2.0 U	< 2.0 U	< 2.0 U	< 2.0 U	< 2.0 U	< 2.0 U	< 2.0 U	< 2.0 U	
		CAAI	OUB	05/14/18	N	SGPP	--	--	--	--	--	--	< 2.0 U	< 2.0 U	< 2.0 U	< 2.0 U	< 2.0 U	< 2.0 U	< 2.0 U	< 2.0 U	< 2.0 U	< 2.0 U	< 2.0 U	< 2.0 U	< 2.0 U	
		CAAI	OUB	10/29/18	N	SGPP	--	--	--	--	--	--	< 2.0 U	< 2.0 U	< 2.0 U	< 2.0 U	< 2.0 U	< 2.0 U	< 2.0 U	< 2.0 U	< 2.0 U	< 2.0 U	< 2.0 U	< 2.0 U	< 2.0 U	
		CAAI	OUB	04/09/19	N	SGPP	--	--	--	--	--	--	< 2.0 U	< 2.0 U	< 2.0 U	< 2.0 U	< 2.0 U	< 2.0 U	< 2.0 U	< 2.0 U	< 2.0 U	< 2.0 U	< 2.0 U	< 2.0 U	< 2.0 U	
		CAAI	OUB	11/04/19	N	SGPP	--	--	--	--	--	< 2.0 U	< 2.0 U	< 2.0 U	< 2.0 U	< 2.0 U	< 2.0 U	< 2.0 U	< 2.0 U	< 2.0 U	< 2.0 U	< 2.0 U	< 2.0 U	< 2.0 U		
882	Harrington Rd	CAAI	OUB	03/02/16	N	VT DEC	--	--	--	--	--	--	--	--	--	< 3.3 U	--	--	--	< 13 U	< 6.7 U	--	--	--		
		CAAI	OUB	09/27/16	N	VT DEC	--	--	--	--	--	--	--	--	--	< 1 U	--	--	--	< 3.8 U	< 2.3 U	--	--	--		
		CAAI	OUB	04/25/17	N	SGPP	--	--	--	--	--	--	< 2 U	< 2 U	< 2 U	< 2 U	< 2 U	< 2 U	< 2 U	< 2 U	< 2 U	< 2 U	< 2 U	< 2 U		
		CAAI	OUB	11/01/17	N	SGPP	--	--	--	--	--	--	< 2.0 U	< 2.0 U	< 2.0 U	< 2.0 U	< 2.0 U	< 2.0 U	< 2.0 U	< 2.0 U	< 2.0 U	< 2.0 U	< 2.0 U	< 2.0 U	< 2.0 U	
		CAAI	OUB	05/08/18	N	SGPP	--	--	--	--	--	--	< 2.0 U	< 2.0 U	< 2.0 U	< 2.0 U	< 2.0 U	< 2.0 U	< 2.0 U	< 2.0 U	< 2.0 U	< 2.0 U	< 2.0 U	< 2.0 U	< 2.0 U	
		CAAI	OUB	10/26/18	N	SGPP	--	--	--	--	--	--	< 2.0 U	< 2.0 U	< 2.0 U	< 2.0 U	< 2.0 U	< 2.0 U	< 2.0 U	< 2.0 U	< 2.0 U	< 2.0 U	< 2.0 U	< 2.0 U	< 2.0 U	
		CAAI	OUB	04/03/19	N	SGPP	--	--	--	--	--	--	< 2.0 U	< 2.0 U	< 2.0 U	< 2.0 U	< 2.0 U	< 2.0 U	< 2.0 U	< 2.0 U	< 2.0 U	< 2.0 U	< 2.0 U	< 2.0 U	< 2.0 U	
		CAAI	OUB	10/29/19	N	SGPP	--	--	--	--	--	--	< 2.0 U	< 2.0 U	< 2.0 U	< 2.0 U	< 2.0 U	< 2.0 U	< 2.0 U	< 2.0 U	< 2.0 U	< 2.0 U	< 2.0 U	< 2.0 U	< 2.0 U	
		CAAI	OUB	05/18/20	N	SGPP	< 2.0 U	< 2.0 U	< 2.0 U	< 2.0 U	< 2.0 U	< 2.0 U	< 2.0 U	< 2.0 U	< 2.0 U	< 2.0 U	< 2.0 U	< 2.0 U	< 2.0 U	< 2.0 U	< 2.0 U	< 2.0 U	< 2.0 U	< 2.0 U	< 2.0 U	
		CAAI	OUB	10/06/20	N	SGPP	< 2.0 U	< 2.0 U	< 2.0 U	< 2.0 U	< 2.0 U	< 2.0 U	< 2.0 U	< 2.0 U	< 2.0 U	< 2.0 U	< 2.0 U	< 2.0 U	< 2.0 U	< 2.0 U	< 2.0 U	< 2.0 U	< 2.0 U	< 2.0 U		

Table E2
2016-2020 Analytical Results for Private Wells without POET Systems
2020 Annual Monitoring Report
Bennington and North Bennington, VT
Saint-Gobain Performance Plastics

Street #	Street	Corrective Action Area	Operable Unit	Sample Date	Sample Type	Sampling Entity	Parameter [ng/l]																		
							11CL-PF3OUdS	HFPO-DA	ADONA	9CL-PF3ONS	N-EtFOSAA	MeFOSAA	PFBS	PFDA	PFDoA / PFDoDA	PFHpA	PFHxS	PFHxA	PFNA	PFOS	PFOA	PFTA / PFTeDA / PFTeA	PFTrDA / PFTriA	PFUnA / PFUnDA	
1151	Harrington Rd	CAAI	OUB	03/02/16	N	VT DEC	--	--	--	--	--	--	--	--	--	< 3.3 U	--	--	--	< 13 U	< 6.7 U	--	--	--	
		CAAI	OUB	09/26/16	N	VT DEC	--	--	--	--	--	--	--	--	--	< 1 U	--	--	--	< 3.8 U	< 2.3 U	--	--	--	
		CAAI	OUB	04/13/17	N	SGPP	--	--	--	--	--	--	< 2.0 U	< 2.0 U	< 2.0 U	< 2.0 U	< 2.0 U	< 2.0 U	< 2.0 U	< 2.0 U	< 2.0 U	< 2.0 U	< 2.0 U	< 2.0 U	< 2.0 U
		CAAI	OUB	11/02/17	N	SGPP	--	--	--	--	--	--	< 2.0 U	< 2.0 U	< 2.0 U	< 2.0 U	< 2.0 U	< 2.0 U	< 2.0 U	< 2.0 U	< 2.0 U	< 2.0 U	< 2.0 U	< 2.0 U	< 2.0 U
		CAAI	OUB	05/10/18	N	SGPP	--	--	--	--	--	--	< 2.0 U	< 2.0 U	< 2.0 U	< 2.0 U	< 2.0 U	< 2.0 U	< 2.0 U	< 2.0 U	< 2.0 U	< 2.0 U	< 2.0 U	< 2.0 U	< 2.0 U
		CAAI	OUB	10/26/18	N	SGPP	--	--	--	--	--	--	< 2.0 U	< 2.0 U	< 2.0 U	< 2.0 U	< 2.0 U	< 2.0 U	< 2.0 U	< 2.0 U	< 2.0 U	< 2.0 U	< 2.0 U	< 2.0 U	< 2.0 U
		CAAI	OUB	04/19/19	N	SGPP	--	--	--	--	--	--	< 2.0 U	< 2.0 U	< 2.0 U	< 2.0 U	< 2.0 U	< 2.0 U	< 2.0 U	< 2.0 U	< 2.0 U	< 2.0 U	< 2.0 U	< 2.0 U	< 2.0 U
		CAAI	OUB	10/29/19	N	SGPP	--	--	--	--	--	--	< 2.0 U	< 2.0 U	< 2.0 U	< 2.0 U	< 2.0 U	< 2.0 U	< 2.0 U	< 2.0 U	< 2.0 U	< 2.0 U	< 2.0 U	< 2.0 U	< 2.0 U
1452	Harrington Rd	CAAI	OUB	03/08/16	N	VT DEC	--	--	--	--	--	--	--	--	--	< 3.3 U	--	--	--	< 13 U	< 6.7 U	--	--	--	
		CAAI	OUB	10/27/16	N	VT DEC	--	--	--	--	--	--	--	--	--	< 1 U	--	--	--	< 3.8 U	< 2.3 U	--	--	--	
		CAAI	OUB	04/27/17	N	SGPP	--	--	--	--	--	--	< 2 U	2.3	< 2 U	< 2 U	< 2 U	< 2 U	< 2 U	< 2 U	3.2	< 2 U	< 2 U	< 2 U	< 2 U
		CAAI	OUB	11/14/18	N	SGPP	--	--	--	--	--	--	< 2.0 U	< 2.0 U	< 2.0 U	< 2.0 U	< 2.0 U	< 2.0 U	< 2.0 U	< 2.0 U	< 2.0 U	< 2.0 U	< 2.0 U	< 2.0 U	< 2.0 U
		CAAI	OUB	04/03/19	N	SGPP	--	--	--	--	--	--	< 2.0 U	< 2.0 U	< 2.0 U	< 2.0 U	< 2.0 U	< 2.0 U	< 2.0 U	< 2.0 U	< 2.0 U	< 2.0 U	< 2.0 U	< 2.0 U	< 2.0 U
		CAAI	OUB	12/17/19	N	SGPP	--	--	--	--	--	--	< 2.0 U	< 2.0 U	< 2.0 U	< 2.0 U	< 2.0 U	< 2.0 U	< 2.0 U	< 2.0 U	< 2.0 U	< 2.0 U	< 2.0 U	< 2.0 U	< 2.0 U
1645	Harrington Rd	CAAI	OUB	03/08/16	N	VT DEC	--	--	--	--	--	--	--	--	--	< 3.3 U	--	--	--	< 13 U	< 6.7 U	--	--	--	
		CAAI	OUB	09/27/16	N	VT DEC	--	--	--	--	--	--	--	--	--	< 1 U	--	--	--	< 3.8 U	< 2.3 U	--	--	--	
		CAAI	OUB	04/27/17	N	SGPP	--	--	--	--	--	--	< 2 U	< 2 U	< 2 U	< 2 U	< 2 U	< 2 U	< 2 U	< 2 U	< 2 U	< 2 U	< 2 U	< 2 U	< 2 U
		CAAI	OUB	12/13/17	N	SGPP	--	--	--	--	--	--	< 2.0 U	< 2.0 U	< 2.0 U	< 2.0 U	< 2.0 U	< 2.0 U	< 2.0 U	< 2.0 U	< 2.0 U	< 2.0 U	< 2.0 U	< 2.0 U	< 2.0 U
		CAAI	OUB	06/11/18	N	SGPP	--	--	--	--	--	--	< 2.0 U	< 2.0 U	< 2.0 U	< 2.0 U	< 2.0 U	< 2.0 U	< 2.0 U	< 2.0 U	< 2.0 U	< 2.0 U	< 2.0 U	< 2.0 U	< 2.0 U
		CAAI	OUB	10/24/18	N	SGPP	--	--	--	--	--	--	< 2.0 U	< 2.0 U	< 2.0 U	< 2.0 U	< 2.0 U	< 2.0 U	< 2.0 U	< 2.0 U	< 2.0 U	< 2.0 U	< 2.0 U	< 2.0 U	< 2.0 U
		CAAI	OUB	04/11/19	N	SGPP	--	--	--	--	--	--	< 2.0 U	< 2.0 U	< 2.0 U	< 2.0 U	< 2.0 U	< 2.0 U	< 2.0 U	< 2.0 U	< 2.0 U	< 2.0 U	< 2.0 U	< 2.0 U	< 2.0 U
		CAAI	OUB	12/03/19	N	SGPP	--	--	--	--	--	--	< 2.0 U	< 2.0 U	< 2.0 U	< 2.0 U	< 2.0 U	< 2.0 U	< 2.0 U	< 2.0 U	< 2.0 U	< 2.0 U	< 2.0 U	< 2.0 U	< 2.0 U
1591	Harrington Rd	CAAI	OUB	03/01/16	N	VT DEC	--	--	--	--	--	--	--	--	--	< 3.3 U	--	--	--	< 13 U	< 6.7 U	--	--	--	
		CAAI	OUB	12/05/16	N	VT DEC	--	--	--	--	--	--	--	--	--	< 1 U	--	--	--	< 2.2 U	< 2.2 U	--	--	--	
		CAAI	OUB	04/27/17	N	SGPP	--	--	--	--	--	--	< 2 U	< 2 U	< 2 U	< 2 U	< 2 U	< 2 U	< 2 U	< 2 U	< 2 U	< 2 U	< 2 U	< 2 U	< 2 U
		CAAI	OUB	11/07/17	N	SGPP	--	--	--	--	--	--	< 2.0 U	< 2.0 U	< 2.0 U	< 2.0 U	< 2.0 U	< 2.0 U	< 2.0 U	< 2.0 U	< 2.0 U	< 2.0 U	< 2.0 U	< 2.0 U	< 2.0 U
		CAAI	OUB	06/11/18	N	SGPP	--	--	--	--	--	--	< 2.0 U	< 2.0 U	< 2.0 U	< 2.0 U	< 2.0 U	< 2.0 U	< 2.0 U	< 2.0 U	< 2.0 U	< 2.0 U	< 2.0 U	< 2.0 U	< 2.0 U
		CAAI	OUB	10/24/18	N	SGPP	--	--	--	--	--	--	< 2.0 U	< 2.0 U	< 2.0 U	< 2.0 U	< 2.0 U	< 2.0 U	< 2.0 U	< 2.0 U	< 2.0 U	< 2.0 U	< 2.0 U	< 2.0 U	< 2.0 U
		CAAI	OUB	04/09/19	N	SGPP	--	--	--	--	--	--	< 2.0 U	< 2.0 U	< 2.0 U	< 2.0 U	< 2.0 U	< 2.0 U	< 2.0 U	< 2.0 U	< 2.0 U	< 2.0 U	< 2.0 U	< 2.0 U	< 2.0 U
		CAAI	OUB	10/29/19	N	SGPP	--	--	--	--	--	--	< 2.0 U	< 2.0 U	< 2.0 U	< 2.0 U	< 2.0 U	< 2.0 U	< 2.0 U	< 2.0 U	< 2.0 U	< 2.0 U	< 2.0 U	< 2.0 U	< 2.0 U
1076	Harrington Rd - House	CAAI	OUB	03/01/16	N	VT DEC	--	--	--	--	--	--	--	--	--	< 3.3 U	--	--	--	< 13 U	< 6.7 U	--	--	--	
		CAAI	OUB	09/27/16	N	VT DEC	--	--	--	--	--	--	--	--	--	< 1 U	--	--	--	< 3.8 U	< 2.3 U	--	--	--	
		CAAI	OUB	04/12/17	N	SGPP	--	--	--	--	--	--	< 2.0 U	< 2.0 U	< 2.0 U	< 2.0 U	< 2.0 U	< 2.0 U	< 2.0 U	< 2.0 U	< 2.0 U	< 2.0 U	< 2.0 U	< 2.0 U	< 2.0 U
		CAAI	OUB	11/02/17	N	SGPP	--	--	--	--	--	--	< 2.0 U	< 2.0 U	< 2.0 U	< 2.0 U	< 2.0 U	< 2.0 U	< 2.0 U	< 2.0 U	< 2.0 U	< 2.0 U	< 2.0 U	< 2.0 U	< 2.0 U
		CAAI	OUB	05/17/18	N	SGPP	--	--	--	--	--	--	< 2.0 U	< 2.0 U	< 2.0 U	< 2.0 U	< 2.0 U	< 2.0 U	< 2.0 U	< 2.0 U	< 2.0 U	< 2.0 U	< 2.0 U	< 2.0 U	< 2.0 U
		CAAI	OUB	10/24/18	N	SGPP	--	--	--	--	--	--	< 2.0 U	< 2.0 U	< 2.0 U	< 2.0 U	< 2.0 U	< 2.0 U	< 2.0 U	< 2.0 U	< 2.0 U	< 2.0 U	< 2.0 U	< 2.0 U	< 2.0 U
		CAAI	OUB	04/01/19	N	SGPP	--	--	--	--	--	--	< 2.0 U	< 2.0 U	< 2.0 U	< 2.0 U	< 2.0 U	< 2.0 U	< 2.0 U	< 2.0 U	< 2.0 U	< 2.0 U	< 2.0 U	< 2.0 U	< 2.0 U
		CAAI	OUB	06/10/20	N	SGPP	< 2.0 U	< 2.0 U	< 2.0 U	< 2.0 U	< 2.0 U	< 2.0 U	< 2.0 U	< 2.0 U	< 2.0 U	< 2.0 U	< 2.0 U	< 2.0 U	< 2.0 U	< 2.0 U	< 2.0 U	< 2.0 U	< 2.0 U	< 2.0 U	< 2.0 U
CAAI	OUB	10/12/20	N	SGPP	< 2.0 U	< 2.0 U	< 2.0 U	< 2.0 U	< 2.0 U	< 2.0 U	< 2.0 U	< 2.0 U	< 2.0 U	< 2.0 U	< 2.0 U	< 2.0 U	< 2.0 U	< 2.0 U	< 2.0 U	< 2.0 U	< 2.0 U	< 2.0 U	< 2.0 U		

Table E2
2016-2020 Analytical Results for Private Wells without POET Systems
2020 Annual Monitoring Report
Bennington and North Bennington, VT
Saint-Gobain Performance Plastics

Street #	Street	Corrective Action Area	Operable Unit	Sample Date	Sample Type	Sampling Entity	Parameter [ng/l]																				
							11CL-PF3OUdS	HFPO-DA	ADONA	9CL-PF3ONS	N-EtFOSAA	MeFOSAA	PFBS	PFDA	PFDoA / PFDoDA	PFHpA	PFHxS	PFHxA	PFNA	PFOS	PFOA	PFTA / PFTeDA / PFTeA	PFTrDA / PFTriA	PFUnA / PFUnDA			
1563	Walloomsac Rd	CAAI	OUB	06/07/16	N	VT DEC	--	--	--	--	--	--	--	--	--	<3.3 U	--	--	--	<13 U	<6.7 U	--	--	--			
		CAAI	OUB	04/12/17	N	SGPP	--	--	--	--	--	--	<2.0 U	<2.0 U	<2.0 U	<2.0 U	<2.0 U	<2.0 U	<2.0 U	<2.0 U	2.5	<2.0 U	<2.0 U	<2.0 U			
		CAAI	OUB	11/17/17	N	SGPP	--	--	--	--	--	--	<2.0 U	<2.0 U	<2.0 U	<2.0 U	<2.0 U	<2.0 U	<2.0 U	<2.0 U	<2.0 U	2.1	<2.0 U	<2.0 U	<2.0 U		
		CAAI	OUB	05/02/18	N	SGPP	--	--	--	--	--	--	<2.0 U	<2.0 U	<2.0 U	<2.0 U	<2.0 U	<2.0 U	<2.0 U	<2.0 U	<2.0 U	<2.0 U	2.4	<2.0 U	<2.0 U	<2.0 U	
		CAAI	OUB	10/17/18	N	SGPP	--	--	--	--	--	--	<2.0 U	<2.0 U	<2.0 U	<2.0 U	<2.0 U	<2.0 U	<2.0 U	<2.0 U	<2.0 U	<2.0 U	2.6	<2.0 U	<2.0 U	<2.0 U	
		CAAI	OUB	04/01/19	N	SGPP	--	--	--	--	--	--	<2.0 U	<2.0 U	<2.0 U	<2.0 U	<2.0 U	<2.0 U	<2.0 U	<2.0 U	<2.0 U	<2.0 U	2.7	<2.0 U	<2.0 U	<2.0 U	
		CAAI	OUB	11/18/20	N	SGPP	<2.0 U	<2.0 U	<2.0 U	<2.0 U	<2.0 U	<2.0 U	<2.0 U	<2.0 U	<2.0 U	<2.0 U	<2.0 U	<2.0 U	<2.0 U	<2.0 U	<2.0 U	2.9	<2.0 U	<2.0 U	<2.0 U		
24	Westwood Dr	CAAI	OUB	03/09/16	N	VT DEC	--	--	--	--	--	--	--	--	--	<3.3 U	--	--	--	<13 U	<6.7 U	--	--	--			
		CAAI	OUB	10/27/20	N	SGPP	<2.0 U	<2.0 U	<2.0 U	<2.0 U	<2.0 U	<2.0 U	<2.0 U	<2.0 U	<2.0 U	<2.0 U	<2.0 U	<2.0 U	<2.0 U	<2.0 U	<2.0 U	<2.0 U	<2.0 U	<2.0 U	<2.0 U		
43	Westwood Dr	CAAI	OUB	03/21/16	N	VT DEC	--	--	--	--	--	--	--	--	--	<3.3 U	--	--	--	<13 U	<6.7 U	--	--	--			
		CAAI	OUB	09/26/16	N	VT DEC	--	--	--	--	--	--	--	--	--	<1 U	--	--	--	<3.8 U	<2.3 U	--	--	--			
		CAAI	OUB	05/16/17	N	SGPP	--	--	--	--	--	--	<2.0 U	<2.0 U	<2.0 U	<2.0 U	<2.0 U	<2.0 U	<2.0 U	<2.0 U	<2.0 U	<2.0 U	<2.0 U	<2.0 U	<2.0 U		
		CAAI	OUB	11/05/18	N	SGPP	--	--	--	--	--	--	<2.0 U	<2.0 U	<2.0 U	<2.0 U	<2.0 U	<2.0 U	<2.0 U	<2.0 U	<2.0 U	<2.0 U	<2.0 U	<2.0 U	<2.0 U	<2.0 U	
		CAAI	OUB	04/05/19	N	SGPP	--	--	--	--	--	--	<2.0 U	<2.0 U	<2.0 U	<2.0 U	<2.0 U	<2.0 U	<2.0 U	<2.0 U	<2.0 U	<2.0 U	<2.0 U	<2.0 U	<2.0 U	<2.0 U	
		CAAI	OUB	11/05/19	N	SGPP	--	--	--	--	--	--	<2.0 U	<2.0 U	<2.0 U	<2.0 U	<2.0 U	<2.0 U	<2.0 U	<2.0 U	<2.0 U	<2.0 U	<2.0 U	<2.0 U	<2.0 U	<2.0 U	
		CAAI	OUB	10/27/20	N	SGPP	<2.0 U	<2.0 U	<2.0 U	<2.0 U	<2.0 U	<2.0 U	<2.0 U	<2.0 U	<2.0 U	<2.0 U	<2.0 U	<2.0 U	<2.0 U	<2.0 U	<2.0 U	<2.0 U	<2.0 U	<2.0 U	<2.0 U		
110	Westwood Dr	CAAI	OUB	03/31/16	N	VT DEC	--	--	--	--	--	--	--	--	--	<3.3 U	--	--	--	<13 U	<6.7 U	--	--	--			
		CAAI	OUB	09/22/16	N	VT DEC	--	--	--	--	--	--	--	--	--	<1 U	--	--	--	<3.8 U	<2.3 U	--	--	--			
		CAAI	OUB	10/26/17	N	SGPP	--	--	--	--	--	--	<2.0 U	<2.0 U	<2.0 U	<2.0 U	<2.0 U	<2.0 U	<2.0 U	<2.0 U	<2.0 U	<2.0 U	<2.0 U	<2.0 U	<2.0 U		
		CAAI	OUB	05/02/18	N	SGPP	--	--	--	--	--	--	<2.0 U	<2.0 U	<2.0 U	<2.0 U	<2.0 U	<2.0 U	<2.0 U	<2.0 U	<2.0 U	<2.0 U	<2.0 U	<2.0 U	<2.0 U	<2.0 U	
		CAAI	OUB	11/20/18	N	SGPP	--	--	--	--	--	--	<2.0 U	<2.0 U	<2.0 U	<2.0 U	<2.0 U	<2.0 U	<2.0 U	<2.0 U	<2.0 U	<2.0 U	<2.0 U	<2.0 U	<2.0 U	<2.0 U	
		CAAI	OUB	04/22/19	N	SGPP	--	--	--	--	--	--	<2.0 U	<2.0 U	<2.0 U	<2.0 U	<2.0 U	<2.0 U	<2.0 U	<2.0 U	<2.0 U	<2.0 U	<2.0 U	<2.0 U	<2.0 U	<2.0 U	
520	Autumn Acres Rd	CAAIL	OUB	04/12/16	N	VT DEC	--	--	--	--	--	--	--	--	--	<3.3 U	--	--	--	<13 U	<6.7 U	--	--	--			
		CAAIL	OUB	09/30/16	N	VT DEC	--	--	--	--	--	--	--	--	--	<1 U	--	--	--	<3.8 U	<2.3 U	--	--	--			
		CAAIL	OUB	04/11/17	N	VT DEC	--	--	--	--	--	--	<6.6 U	<0.9 U	<1.9 U	<0.8 U	<2.8 U	<1.3 U	<1.5 U	<1.7 U	1.21 J	<2.8 U	<3.2 U	<1 U			
		CAAIL	OUB	10/16/17	N	VT DEC	--	--	--	--	--	--	<5.10 U	<0.89 U	<0.96 U	<0.38 U	<1.10 U	<0.81 U	<0.70 U	<1.90 U	1.26 J	<0.81 U	<0.76 U	<0.89 U			
		CAAIL	OUB	05/02/18	N	VT DEC	--	--	--	--	--	--	<6.6 U	<0.9 U	<1.9 U	<0.8 U	<2.8 U	<1.3 U	<1.5 U	<1.7 U	1.35 J	<2.8 U	<3.2 U	<1 U			
		CAAIL	OUB	10/23/18	N	VT DEC	--	--	--	--	--	--	<6.6 U	<0.9 U	<1.9 U	<0.8 U	<2.8 U	<1.3 U	<1.5 U	<1.7 U	1.25 J	<2.8 U	<3.2 U	<1 U			
		CAAIL	OUB	04/15/19	N	VT DEC	--	--	--	--	--	--	<6.6 U	<0.9 U	<1.9 U	<0.8 U	<2.8 U	<1.3 U	<1.5 U	<1.7 U	1.92 J	<2.8 U	<3.2 U	<1 U			
		CAAIL	OUB	01/08/20	N	SGPP	--	--	--	--	--	--	<2.0 U	<2.0 U	<2.0 U	<2.0 U	<2.0 U	<2.0 U	<2.0 U	<2.0 U	<2.0 U	<2.0 U	<2.0 U	<2.0 U	<2.0 U		
		CAAIL	OUB	10/14/20	N	SGPP	<2.0 U	<2.0 U	<2.0 U	<2.0 U	<2.0 U	<2.0 U	<2.0 U	<2.0 U	<2.0 U	<2.0 U	<2.0 U	<2.0 U	<2.0 U	<2.0 U	<2.0 U	<2.0 U	<2.0 U	<2.0 U			
3	Carpenter Ln	CAAIL	OUB	08/08/17	N	VT DEC	--	--	--	--	--	--	--	--	--	<6.6 U	<0.90 U	<1.9 U	<0.80 U	<2.8 U	<1.3 U	<1.5 U	<1.7 U	<1.2 U	<2.8 U	<3.2 U	<1.0 U
		CAAIL	OUB	10/17/17	N	VT DEC	--	--	--	--	--	--	<6.6 U	<0.9 U	<1.9 U	<0.8 U	<2.8 U	<1.3 U	<1.5 U	<1.7 U	<1.2 U	<2.8 U	<3.2 U	<1.0 U			
		CAAIL	OUB	04/30/18	N	VT DEC	--	--	--	--	--	--	<6.6 U	<0.9 U	<1.9 U	<0.8 U	<2.8 U	<1.3 U	<1.5 U	<1.7 U	<1.2 U	<2.8 U	<3.2 U	<1 U			
		CAAIL	OUB	10/23/18	N	VT DEC	--	--	--	--	--	--	<6.6 U	<0.9 U	<1.9 U	<0.8 U	<2.8 U	<1.3 U	<1.5 U	<1.7 U	<1.2 U	<2.8 U	<3.2 U	<1 U			
		CAAIL	OUB	04/15/19	N	VT DEC	--	--	--	--	--	--	<6.6 U	<0.9 U	<1.9 U	<0.8 U	<2.8 U	<1.3 U	<1.5 U	<1.7 U	<1.2 U	<2.8 U	<3.2 U	<1 U			
		CAAIL	OUB	02/05/20	N	SGPP	<2.0 U	<2.0 U	<2.0 U	<2.0 U	<2.0 U	<2.0 U	<2.0 U	<2.0 U	<2.0 U	<2.0 U	<2.0 U	<2.0 U	<2.0 U	<2.0 U	<2.0 U	<2.0 U	<2.0 U	<2.0 U	<2.0 U	<2.0 U	
		CAAIL	OUB	10/14/20	N	SGPP	<2.0 U	<2.0 U	<2.0 U	<2.0 U	<2.0 U	<2.0 U	<2.0 U	<2.0 U	<2.0 U	<2.0 U	<2.0 U	<2.0 U	<2.0 U	<2.0 U	<2.0 U	<2.0 U	<2.0 U	<2.0 U	<2.0 U		
51	East Rd	CAAIL	OUB	06/30/16	N	VT DEC	--	--	--	--	--	--	--	--	--	<3.3 U	--	--	--	<13 U	<6.7 U	--	--	--			
		CAAIL	OUB	04/30/18	N	VT DEC	--	--	--	--	--	--	<6.6 U	<0.9 U	<1.9 U	<0.8 U	<2.8 U	<1.3 U	<1.5 U	<1.7 U	<1.2 U	<2.8 U	<3.2 U	<1 U			
		CAAIL	OUB	10/23/18	N	VT DEC	--	--	--	--	--	--	<6.6 U	<0.9 U	<1.9 U	<0.8 U	<2.8 U	<1.3 U	<1.5 U	<1.7 U	<1.2 U	<2.8 U	<3.2 U	<1 U			
		CAAIL	OUB	12/06/19	N	SGPP	--	--	--	--	--	--	<2.0 U	<2.0 U	<2.0 U	<2.0 U	<2.0 U	<2.0 U	<2.0 U	<2.0 U	<2.0 U	<2.0 U	<2.0 U	<2.0 U	<2.0 U		
		CAAIL	OUB	06/10/20	N	SGPP	<2.0 U	<2.0 U	<2.0 U	<2.0 U	<2.0 U	<2.0 U	<2.0 U	<2.0 U	<2.0 U	<2.0 U	<2.0 U	<2.0 U	<2.0 U	<2.0 U	<2.0 U	<2.0 U	<2.0 U	<2.0 U	<2.0 U	<2.0 U	
		CAAIL	OUB	10/14/20	N	SGPP	<2.0 U	<2.0 U	<2.0 U	<2.0 U	<2.0 U	<2.0 U	<2.0 U	<2.0 U	<2.0 U	<2.0 U	<2.0 U	<2.0 U	<2.0 U	<2.0 U	<2.0 U	<2.0 U	<2.0 U	<2.0 U	<2.0 U	<2.0 U	

Table E2
2016-2020 Analytical Results for Private Wells without POET Systems
2020 Annual Monitoring Report
Bennington and North Bennington, VT
Saint-Gobain Performance Plastics

Street #	Street	Corrective Action Area	Operable Unit	Sample Date	Sample Type	Sampling Entity	Parameter [ng/l]																	
							11CL-PF3OUdS	HFPO-DA	ADONA	9CL-PF3ONS	N-EtFOSAA	MeFOSAA	PFBS	PFDA	PFDaA / PFDaDA	PFHpA	PFHxS	PFHxA	PFNA	PFOS	PFOA	PFTA / PFTeDA / PFTeA	PFTTrDA / PFTTriA	PFUnA / PFUnDA
117	East Rd	CAAIL	OUB	06/08/16	N	VT DEC	--	--	--	--	--	--	--	--	--	<3.3 U	--	--	--	<13 U	<6.7 U	--	--	--
		CAAIL	OUB	09/28/16	N	VT DEC	--	--	--	--	--	--	--	--	--	<1 U	--	--	--	<3.8 U	<2.3 U	--	--	--
		CAAIL	OUB	04/10/17	N	VT DEC	--	--	--	--	--	--	<6.6 U	<0.9 U	<1.9 U	<0.8 U	<2.8 U	<1.3 U	<1.5 U	<1.7 U	6.85	<2.8 U	<3.2 U	<1 U
		CAAIL	OUB	10/17/17	N	VT DEC	--	--	--	--	--	--	<5.10 U	<0.89 U	<0.96 U	0.43 J	<1.10 U	<0.81 U	<0.70 U	<1.90 U	4.6	<0.81 U	<0.76 U	<0.89 U
		CAAIL	OUB	05/01/18	N	VT DEC	--	--	--	--	--	--	<6.6 U	<0.9 U	<1.9 U	<0.8 U	<2.8 U	<1.3 U	<1.5 U	<1.7 U	7.65	<2.8 U	<3.2 U	<1 U
		CAAIL	OUB	10/22/18	N	VT DEC	--	--	--	--	--	--	<6.6 U	<0.9 U	<1.9 U	<0.8 U	<2.8 U	<1.3 U	<1.5 U	<1.7 U	8.17	<2.8 U	<3.2 U	<1 U
		CAAIL	OUB	04/15/19	N	VT DEC	--	--	--	--	--	--	<6.6 U	<0.9 U	<1.9 U	0.87 J	<2.8 U	<1.3 U	<1.5 U	<1.7 U	9.8	<2.8 U	<3.2 U	<1 U
		CAAIL	OUB	12/19/19	N	SGPP	--	--	--	--	--	--	<2.0 U	<2.0 U	<2.0 U	<2.0 U	<2.0 U	<2.0 U	<2.0 U	<2.0 U	<2.0 U	8.9	<2.0 U	<2.0 U
1123	East Rd	CAAIL	OUB	09/29/16	N	VT DEC	--	--	--	--	--	--	--	--	--	<1 U	--	--	--	<3.8 U	<2.3 U	--	--	--
		CAAIL	OUB	05/01/18	N	VT DEC	--	--	--	--	--	--	<6.6 U	<0.9 U	<1.9 U	<0.8 U	<2.8 U	<1.3 U	<1.5 U	<1.7 U	<1.2 U	<2.8 U	<3.2 U	<1 U
		CAAIL	OUB	10/23/18	N	VT DEC	--	--	--	--	--	--	<6.6 U	<0.9 U	<1.9 U	<0.8 U	<2.8 U	<1.3 U	<1.5 U	<1.7 U	<1.2 U	<2.8 U	<3.2 U	<1 U
		CAAIL	OUB	04/15/19	N	VT DEC	--	--	--	--	--	--	<6.6 U	<0.9 U	<1.9 U	<0.8 U	<2.8 U	<1.3 U	<1.5 U	<1.7 U	<1.2 U	<2.8 U	<3.2 U	<1 U
126	Fox Hill Rd	CAAIL	OUB	05/03/16	N	VT DEC	--	--	--	--	--	--	--	--	--	<3.3 U	--	--	--	<13 U	<6.7 U	--	--	--
		CAAIL	OUB	09/22/16	N	VT DEC	--	--	--	--	--	--	--	--	--	<1 U	--	--	--	<3.8 U	<2.3 U	--	--	--
		CAAIL	OUB	11/14/19	N	SGPP	--	--	--	--	--	--	<2.0 U	<2.0 U	<2.0 U	<2.0 U	<2.0 U	<2.0 U	<2.0 U	<2.0 U	<2.0 U	<2.0 U	<2.0 U	<2.0 U
		CAAIL	OUB	05/18/20	N	SGPP	<2.0 U	<2.0 U	<2.0 U	<2.0 U	<2.0 U	<2.0 U	<2.0 U	<2.0 U	<2.0 U	<2.0 U	<2.0 U	<2.0 U	<2.0 U	<2.0 U	<2.0 U	<2.0 U	<2.0 U	<2.0 U
		CAAIL	OUB	10/08/20	N	SGPP	<2.0 U	<2.0 U	<2.0 U	<2.0 U	<2.0 U	<2.0 U	<2.0 U	<2.0 U	<2.0 U	<2.0 U	<2.0 U	<2.0 U	<2.0 U	<2.0 U	<2.0 U	<2.0 U	<2.0 U	<2.0 U
146	Furnace Brook Rd	CAAIL	OUB	06/30/16	N	VT DEC	--	--	--	--	--	--	--	--	--	<3.3 U	--	--	--	<13 U	<6.7 U	--	--	--
		CAAIL	OUB	09/22/16	N	VT DEC	--	--	--	--	--	--	--	--	--	<1 U	--	--	--	<3.8 U	<2.3 U	--	--	--
		CAAIL	OUB	04/10/17	N	VT DEC	--	--	--	--	--	--	<6.6 U	<0.9 U	<1.9 U	<0.8 U	<2.8 U	<1.3 U	<1.5 U	<1.7 U	<1.2 U	<2.8 U	<3.2 U	<1 U
		CAAIL	OUB	10/16/17	N	VT DEC	--	--	--	--	--	--	<5.10 U	<0.89 U	<0.96 U	<0.96 U	<1.10 U	<0.81 U	<0.70 U	<0.38 U	<0.81 U	<0.81 U	<0.76 U	<0.89 U
		CAAIL	OUB	04/30/18	N	VT DEC	--	--	--	--	--	--	<6.6 U	<0.9 U	<1.9 U	<0.8 U	<2.8 U	<1.3 U	<1.5 U	<1.7 U	<1.2 U	<2.8 U	<3.2 U	<1 U
		CAAIL	OUB	10/22/18	N	VT DEC	--	--	--	--	--	--	<6.6 U	<0.9 U	<1.9 U	<0.8 U	<2.8 U	<1.3 U	<1.5 U	<1.7 U	<1.2 U	<2.8 U	<3.2 U	<1 U
		CAAIL	OUB	04/15/19	N	VT DEC	--	--	--	--	--	--	<3.6 U	<1.2 U	<0.95 U	<0.45 U	<1.3 U	<0.83 U	<1.3 U	<1.5 U	<0.7 U	<0.88 U	<0.97 U	<1.2 U
		CAAIL	OUB	02/05/20	N	SGPP	<2.0 U	<2.0 U	<2.0 U	<2.0 U	<2.0 U	<2.0 U	<2.0 U	<2.0 U	<2.0 U	<2.0 U	<2.0 U	<2.0 U	<2.0 U	<2.0 U	<2.0 U	<2.0 U	<2.0 U	<2.0 U
171	Furnace Brook Rd	CAAIL	OUB	10/14/20	N	SGPP	<2.0 U	<2.0 U	<2.0 U	<2.0 U	<2.0 U	<2.0 U	<2.0 U	<2.0 U	<2.0 U	<2.0 U	<2.0 U	<2.0 U	<2.0 U	<2.0 U	<2.0 U	<2.0 U	<2.0 U	
		CAAIL	OUB	05/24/17	N	VT DEC	--	--	--	--	--	--	<6.6 U	<0.9 U	<1.9 U	<0.8 U	<2.8 U	<1.3 U	<1.5 U	<1.7 U	<1.2 U	<2.8 U	<3.2 U	<1 U
		CAAIL	OUB	10/16/17	N	VT DEC	--	--	--	--	--	--	<5.10 U	<0.89 U	<0.96 U	<0.96 U	<1.10 U	<0.81 U	<0.70 U	<0.38 U	<0.81 U	<0.81 U	<0.76 U	<0.89 U
		CAAIL	OUB	04/30/18	N	VT DEC	--	--	--	--	--	--	<6.6 U	<0.9 U	<1.9 U	<0.8 U	<2.8 U	<1.3 U	<1.5 U	<1.7 U	<1.2 U	<2.8 U	<3.2 U	<1 U
		CAAIL	OUB	10/22/18	N	VT DEC	--	--	--	--	--	--	<6.6 U	<0.9 U	<1.9 U	<0.8 U	<2.8 U	<1.3 U	<1.5 U	<1.7 U	<1.2 U	<2.8 U	<3.2 U	<1 U
		CAAIL	OUB	10/22/18	FD	VT DEC	--	--	--	--	--	--	<6.6 U	<0.9 U	<1.9 U	<0.8 U	<2.8 U	<1.3 U	<1.5 U	<1.7 U	<1.2 U	<2.8 U	<3.2 U	<1 U
		CAAIL	OUB	04/15/19	N	VT DEC	--	--	--	--	--	--	<6.6 U	<0.9 U	<1.9 U	<0.8 U	<2.8 U	<1.3 U	<1.5 U	<1.7 U	<1.2 U	<2.8 U	<3.2 U	<1 U
550	Gulley Ln	CAAIL	OUB	10/14/20	N	SGPP	<2.0 U	<2.0 U	<2.0 U	<2.0 U	<2.0 U	<2.0 U	<2.0 U	<2.0 U	<2.0 U	<2.0 U	<2.0 U	<2.0 U	<2.0 U	<2.0 U	<2.0 U	<2.0 U	<2.0 U	
		CAAIL	OUB	05/24/17	N	VT DEC	--	--	--	--	--	--	<6.6 U	<0.9 U	<1.9 U	1.65 J	<2.8 U	<1.3 U	<1.5 U	<1.7 U	40.2	<2.8 U	<3.2 U	<1 U
137	Harwood Hill Rd	CAAIL	OUB	11/05/20	N	SGPP	<2.0 U	<2.0 U	<2.0 U	<2.0 U	<2.0 U	<2.0 U	<2.0 U	<2.0 U	<2.0 U	<2.0 U	<2.0 U	<2.0 U	<2.0 U	3.4	80	<2.0 U	<2.0 U	<2.0 U
		CAAIL	OUA	06/06/17	N	VT DEC	--	--	--	--	--	--	<6.6 U	<0.9 U	<1.9 U	<0.8 U	<2.8 U	<1.3 U	<1.5 U	<1.7 U	12.4	<2.8 U	<3.2 U	<1 U
		CAAIL	OUA	10/16/17	N	VT DEC	--	--	--	--	--	--	<5.10 U	<0.89 U	<0.96 U	<0.38 U	<1.10 U	<0.81 U	<0.70 U	0.63 J	12.5	<0.81 U	<0.76 U	<0.89 U
		CAAIL	OUA	05/01/18	N	VT DEC	--	--	--	--	--	--	<6.6 U	<0.9 U	<1.9 U	<0.8 U	<2.8 U	<1.3 U	<1.5 U	<1.7 U	11.7	<2.8 U	<3.2 U	<1 U
		CAAIL	OUA	10/22/18	N	VT DEC	--	--	--	--	--	--	<6.6 U	<0.9 U	<1.9 U	<0.8 U	<2.8 U	<1.3 U	<1.5 U	<1.7 U	16.3	<2.8 U	<3.2 U	<1 U
		CAAIL	OUA	04/16/19	N	VT DEC	--	--	--	--	--	--	<6.6 U	<0.90 U	<1.9 U	<0.80 U	<2.8 U	<1.3 U	<1.5 U	<1.7 U	19.6	<2.8 U	<3.2 U	<1 U
140	Harwood Hill Rd	CAAIL	OUA	03/06/20	N	SGPP	<2.0 U	<2.0 U	<2.0 U	<2.0 U	<2.0 U	<2.0 U	<2.0 U	<2.0 U	<2.0 U	<2.0 U	<2.0 U	<2.0 U	<2.0 U	<2.0 U	18	<2.0 U	<2.0 U	<2.0 U
		CAAIL	OUA	06/06/17	N	VT DEC	--	--	--	--	--	--	<6.6 U	<0.9 U	<1.9 U	<0.8 U	<2.8 U	<1.3 U	<1.5 U	<1.7 U	<1.2 U	<2.8 U	<3.2 U	<1 U
		CAAIL	OUA	04/30/18	N	VT DEC	--	--	--	--	--	--	<6.6 U	<0.9 U	<1.9 U	4.49	<2.8 U	5.58	<1.5 U	<1.7 U	29.6	<2.8 U	<3.2 U	<1 U
		CAAIL	OUA	10/25/18	N	VT DEC	--	--	--	--	--	<6.6 U	<0.9 U	<1.9 U	5.79	<2.8 U	7.08	<1.5 U	2.97 J	45.8	<2.8 U	<3.2 U	<1 U	

Table E2
2016-2020 Analytical Results for Private Wells without POET Systems
2020 Annual Monitoring Report
Bennington and North Bennington, VT
Saint-Gobain Performance Plastics

Street #	Street	Corrective Action Area	Operable Unit	Sample Date	Sample Type	Sampling Entity	Parameter [ng/l]																		
							11CL-PF3OUdS	HFPO-DA	ADONA	9CL-PF3ONS	N-EtFOSAA	MeFOSAA	PFBS	PFDA	PFDaA / PFDaDA	PFHpA	PFHxS	PFHxA	PFNA	PFOS	PFOA	PFTA / PFTeDA / PFTeA	PFTTrDA / PFTTriA	PFUnA / PFUnDA	
635	Harwood Hill Rd	CAAIL	OUA	03/28/16	N	VT DEC	--	--	--	--	--	--	--	--	--	< 1 U	--	--	--	< 4 U	< 2.0 U	--	--	--	
		CAAIL	OUA	09/28/16	N	VT DEC	--	--	--	--	--	--	--	--	--	--	< 1 U	--	--	--	< 3.8 U	< 2.3 U	--	--	--
		CAAIL	OUA	04/10/17	N	VT DEC	--	--	--	--	--	--	< 6.6 U	< 0.9 U	< 1.9 U	< 0.8 U	< 2.8 U	< 1.3 U	< 1.5 U	< 1.7 U	< 1.2 U	< 2.8 U	< 3.2 U	< 1 U	< 1 U
		CAAIL	OUA	10/16/17	N	VT DEC	--	--	--	--	--	--	< 5.10 U	< 0.89 U	< 0.96 U	< 0.38 U	< 1.10 U	< 0.81 U	< 0.70 U	< 1.30 U	< 0.81 U	< 0.81 U	< 0.76 U	< 0.89 U	< 0.89 U
		CAAIL	OUA	05/01/18	N	VT DEC	--	--	--	--	--	--	< 6.6 U	< 0.9 U	< 1.9 U	< 0.8 U	< 2.8 U	< 1.3 U	< 1.5 U	< 1.7 U	< 1.2 U	< 2.8 U	< 3.2 U	< 1 U	< 1 U
		CAAIL	OUA	10/22/18	N	VT DEC	--	--	--	--	--	--	< 6.6 U	< 0.9 U	< 1.9 U	< 0.8 U	< 2.8 U	< 1.3 U	< 1.5 U	< 1.7 U	< 1.2 U	< 2.8 U	< 3.2 U	< 1 U	< 1 U
		CAAIL	OUA	04/15/19	N	VT DEC	--	--	--	--	--	--	< 3.6 U	< 1.2 U	< 0.95 U	< 0.45 U	< 1.3 U	< 0.83 U	< 1.3 U	< 1.5 U	< 0.7 U	< 0.88 U	< 0.97 U	< 1.2 U	< 1.2 U
		CAAIL	OUA	02/14/20	N	SGPP	< 2.0 U	< 2.0 U	< 2.0 U	< 2.0 U	< 2.0 U	< 2.0 U	< 2.0 U	< 2.0 U	< 2.0 U	< 2.0 U	< 2.0 U	< 2.0 U	< 2.0 U	< 2.0 U	< 2.0 U	< 2.0 U	< 2.0 U	< 2.0 U	< 2.0 U
1161	Harwood Hill Rd	CAAIL	OUA	02/06/19	N	VT DEC	--	--	--	--	--	< 6.6 U	< 0.9 U	< 1.9 U	6.52	< 2.8 U	3.33 J	< 1.5 U	5.2 J	136	< 2.8 U	< 3.2 U	< 1 U	< 1 U	
		CAAIL	OUA	01/08/20	N	SGPP	--	--	--	--	--	3.7	< 2.0 U	< 2.0 U	3.9	< 2.0 U	< 2.0 U	< 2.0 U	< 2.0 U	72	< 2.0 U	< 2.0 U	< 2.0 U	< 2.0 U	
1440	Harwood Hill Rd	CAAIL	OUA	06/07/16	N	VT DEC	--	--	--	--	--	--	--	--	< 3.3 U	--	--	--	< 13 U	7.57	--	--	--	--	
		CAAIL	OUA	09/27/16	N	VT DEC	--	--	--	--	--	--	--	--	--	< 1 U	--	--	--	< 3.8 U	8.74	--	--	--	--
		CAAIL	OUA	04/10/17	N	VT DEC	--	--	--	--	--	--	< 6.6 U	< 0.9 U	< 1.9 U	0.97 J	< 2.8 U	< 1.3 U	< 1.5 U	< 1.7 U	10.3	< 2.8 U	< 3.2 U	< 1 U	< 1 U
		CAAIL	OUA	10/16/17	N	VT DEC	--	--	--	--	--	--	< 5.1 U	< 0.89 U	< 0.96 U	1.13 J	< 1.10 U	< 0.81 U	< 0.70 U	< 1.30 U	12.8	< 0.81 U	< 0.76 U	< 0.89 U	< 0.89 U
		CAAIL	OUA	04/30/18	N	VT DEC	--	--	--	--	--	--	< 6.6 U	< 0.9 U	< 1.9 U	1.04 J	< 2.8 U	< 1.3 U	< 1.5 U	< 1.7 U	12.8	< 2.8 U	< 3.2 U	< 1 U	< 1 U
		CAAIL	OUA	10/22/18	N	VT DEC	--	--	--	--	--	--	< 6.6 U	< 0.9 U	< 1.9 U	0.81 J	< 2.8 U	< 1.3 U	< 1.5 U	< 1.7 U	12.7	< 2.8 U	< 3.2 U	< 1 U	< 1 U
		CAAIL	OUA	04/16/19	N	VT DEC	--	--	--	--	--	--	< 6.6 U	< 0.9 U	< 1.9 U	1.48 J	< 2.8 U	< 1.3 U	< 1.5 U	< 1.7 U	18.5	< 2.8 U	< 3.2 U	< 1 U	< 1 U
1506	Harwood Hill Rd	CAAIL	OUA	09/30/16	N	VT DEC	--	--	--	--	--	--	--	--	< 1 U	--	--	--	< 3.8 U	< 2.3 U	--	--	--	--	
		CAAIL	OUA	04/10/17	N	VT DEC	--	--	--	--	--	--	< 6.6 U	< 0.9 U	< 1.9 U	< 0.8 U	< 2.8 U	< 1.3 U	< 1.5 U	< 1.7 U	< 1.2 U	< 2.8 U	< 3.2 U	< 1 U	< 1 U
		CAAIL	OUA	10/16/17	N	VT DEC	--	--	--	--	--	--	< 5.1 U	< 0.89 U	< 0.96 U	< 0.38 U	< 1.1 U	< 0.81 U	< 0.70 U	< 1.9 U	< 0.81 U	< 0.81 U	< 0.76 U	< 0.89 U	< 0.89 U
		CAAIL	OUA	05/01/18	N	VT DEC	--	--	--	--	--	--	< 6.6 U	< 0.9 U	< 1.9 U	< 0.8 U	< 2.8 U	< 1.3 U	< 1.5 U	< 1.7 U	< 1.2 U	< 2.8 U	< 3.2 U	< 1 U	< 1 U
		CAAIL	OUA	10/22/18	N	VT DEC	--	--	--	--	--	--	< 6.6 U	< 0.9 U	< 1.9 U	< 0.8 U	< 2.8 U	< 1.3 U	< 1.5 U	< 1.7 U	< 1.2 U	< 2.8 U	< 3.2 U	< 1 U	< 1 U
		CAAIL	OUA	10/22/18	FD	VT DEC	--	--	--	--	--	--	< 6.6 U	< 0.9 U	< 1.9 U	< 0.8 U	< 2.8 U	< 1.3 U	< 1.5 U	< 1.7 U	< 1.2 U	< 2.8 U	< 3.2 U	< 1 U	< 1 U
		CAAIL	OUA	04/16/19	N	VT DEC	--	--	--	--	--	--	< 6.6 U	< 0.9 U	< 1.9 U	< 0.8 U	< 2.8 U	< 1.3 U	< 1.5 U	< 1.7 U	< 1.2 U	< 2.8 U	< 3.2 U	< 1 U	< 1 U
1726	Harwood Hill Rd	CAAIL	OUA	05/10/16	N	VT DEC	--	--	--	--	--	--	--	--	< 3.3 U	--	--	--	< 13 U	< 6.7 U	--	--	--	--	
		CAAIL	OUA	09/27/16	N	VT DEC	--	--	--	--	--	--	--	--	--	< 1 U	--	--	--	< 3.8 U	< 2.3 U	--	--	--	--
		CAAIL	OUA	04/10/17	N	VT DEC	--	--	--	--	--	--	< 6.6 U	< 0.9 U	< 1.9 U	< 0.8 U	< 2.8 U	< 1.3 U	< 1.5 U	< 1.7 U	< 1.2 U	< 2.8 U	< 3.2 U	< 1 U	< 1 U
		CAAIL	OUA	10/17/17	N	VT DEC	--	--	--	--	--	--	< 6.6 U	< 0.9 U	< 1.9 U	< 0.8 U	< 2.8 U	< 1.3 U	< 1.5 U	< 1.7 U	< 1.2 U	< 2.8 U	< 3.2 U	< 1 U	< 1.0 U
		CAAIL	OUA	05/01/18	N	VT DEC	--	--	--	--	--	--	< 6.6 U	< 0.9 U	< 1.9 U	< 0.8 U	< 2.8 U	< 1.3 U	< 1.5 U	< 1.7 U	< 1.2 U	< 2.8 U	< 3.2 U	< 1 U	< 1 U
		CAAIL	OUA	10/22/18	N	VT DEC	--	--	--	--	--	--	< 6.6 U	< 0.9 U	< 1.9 U	< 0.8 U	< 2.8 U	< 1.3 U	< 1.5 U	< 1.7 U	< 1.2 U	< 2.8 U	< 3.2 U	< 1 U	< 1 U
		CAAIL	OUA	04/15/19	N	VT DEC	--	--	--	--	--	--	< 6.6 U	< 0.9 U	< 1.9 U	< 0.8 U	< 2.8 U	< 1.3 U	< 1.5 U	< 1.7 U	< 1.2 U	< 2.8 U	< 3.2 U	< 1 U	< 1 U
1860	Harwood Hill Rd	CAAIL	OUB	06/07/16	N	VT DEC	--	--	--	--	--	--	--	--	< 3.3 U	--	--	--	< 13 U	< 6.7 U	--	--	--	--	
		CAAIL	OUB	06/12/18	N	VT DEC	--	--	--	--	--	--	< 3.6 U	< 1.2 U	< 0.95 U	< 0.45 U	< 1.3 U	< 0.83 U	< 1.3 U	< 1.5 U	< 0.7 U	< 0.88 U	< 0.97 U	< 1.2 U	< 1.2 U
		CAAIL	OUB	10/22/18	N	VT DEC	--	--	--	--	--	--	< 6.6 U	< 0.9 U	< 1.9 U	< 0.8 U	< 2.8 U	< 1.3 U	< 1.5 U	< 1.7 U	< 1.2 U	< 2.8 U	< 3.2 U	< 1 U	< 1 U
		CAAIL	OUB	04/16/19	N	VT DEC	--	--	--	--	--	--	< 6.6 U	< 0.9 U	< 1.9 U	< 0.8 U	< 2.8 U	< 1.3 U	< 1.5 U	< 1.7 U	< 1.2 U	< 2.8 U	< 3.2 U	< 1 U	< 1 U
		CAAIL	OUB	01/10/20	N	SGPP	--	--	--	--	--	--	< 2.0 U	< 2.0 U	< 2.0 U	< 2.0 U	< 2.0 U	< 2.0 U	< 2.0 U	< 2.0 U	< 2.0 U	< 2.0 U	< 2.0 U	< 2.0 U	< 2.0 U
1868	Harwood Hill Rd	CAAIL	OUA	05/31/16	N	VT DEC	--	--	--	--	--	--	--	--	< 3.3 U	--	--	--	< 13 U	< 6.7 U	--	--	--	--	
		CAAIL	OUA	09/27/16	N	VT DEC	--	--	--	--	--	--	--	--	--	< 1 U	--	--	--	< 3.8 U	< 2.3 U	--	--	--	--
		CAAIL	OUA	04/10/17	N	VT DEC	--	--	--	--	--	--	< 6.6 U	1.82 J	< 1.9 U	< 0.8 U	< 2.8 U	< 1.3 U	< 1.5 U	< 1.7 U	1.54 J	< 2.8 U	< 3.2 U	< 1 U	< 1 U
		CAAIL	OUA	10/16/17	N	VT DEC	--	--	--	--	--	--	< 5.10 U	1.3 J	< 0.96 U	< 0.96 U	< 1.10 U	< 0.81 U	0.86 J	< 0.38 U	2.39 J	< 0.81 U	< 0.76 U	< 0.89 U	< 0.89 U
		CAAIL	OUA	05/01/18	N	VT DEC	--	--	--	--	--	--	< 6.6 U	1.19 J	< 1.9 U	< 0.8 U	< 2.8 U	< 1.3 U	< 1.5 U	< 1.7 U	< 1.2 U	< 2.8 U	< 3.2 U	< 1 U	< 1 U
		CAAIL	OUA	10/22/18	N	VT DEC	--	--	--	--	--	--	< 6.6 U	< 0.9 U	< 1.9 U	< 0.8 U	< 2.8 U	< 1.3 U	< 1.5 U	< 1.7 U	< 1.2 U	< 2.8 U	< 3.2 U	< 1 U	< 1 U
		CAAIL	OUA	04/15/19	N	VT DEC	--	--	--	--	--	--	< 3.6 U	< 1.2 U	< 0.95 U	< 0.45 U	< 1.3 U	< 0.83 U	< 1.3 U	< 1.5 U	< 0.7 U	< 0.88 U	< 0.97 U	< 1.2 U	< 1.2 U
		CAAIL	OUA	12/06/19	N	SGPP	--	--	--	--	--	--	< 2.0 U	< 2.0 U	< 2.0 U	< 2.0 U	< 2.0 U	< 2.0 U	< 2.0 U	< 2.0 U	< 2.0 U	< 2.0 U	< 2.0 U	< 2.0 U	< 2.0 U
CAAIL	OUA	11/06/20	N	SGPP	< 2.0 U	< 2.0 U	< 2.0 U	< 2.0 U	< 2.0 U	< 2.0 U	< 2.0 U	< 2.0 U	< 2.0 U	< 2.0 U	< 2.0 U	< 2.0 U	< 2.0 U	< 2.0 U	< 2.0 U	< 2.0 U	< 2.0 U	< 2.0 U	< 2.0 U	< 2.0 U	

Table E2
2016-2020 Analytical Results for Private Wells without POET Systems
2020 Annual Monitoring Report
Bennington and North Bennington, VT
Saint-Gobain Performance Plastics

Street #	Street	Corrective Action Area	Operable Unit	Sample Date	Sample Type	Sampling Entity	Parameter [ng/l]																	
							11CL-PF3OUdS	HFPO-DA	ADONA	9CL-PF3ONS	N-EtFOSAA	MeFOSAA	PFBS	PFDA	PFDaA / PFDaDA	PFHpA	PFHxS	PFHxA	PFNA	PFOS	PFOA	PFTA / PFTeDA / PFTeA	PFTrDA / PFTriA	PFUnA / PFUnDA
2006	Harwood Hill Rd	CAAIL	OUB	05/11/16	N	VT DEC	--	--	--	--	--	--	--	--	--	< 3.3 U	--	--	--	< 13 U	< 6.7 U	--	--	--
		CAAIL	OUB	09/27/16	N	VT DEC	--	--	--	--	--	--	--	--	--	< 1 U	--	--	--	< 3.8 U	< 2.3 U	--	--	--
		CAAIL	OUB	04/10/17	N	VT DEC	--	--	--	--	--	--	< 6.6 U	< 0.9 U	< 1.9 U	< 0.8 U	< 2.8 U	< 1.3 U	< 1.5 U	< 1.7 U	< 1.2 U	< 2.8 U	< 3.2 U	< 1 U
		CAAIL	OUB	10/16/17	N	VT DEC	--	--	--	--	--	--	< 5.10 U	< 0.89 U	< 0.96 U	< 0.38 U	< 1.10 U	< 0.81 U	< 0.70 U	< 1.30 U	< 0.81 U	< 0.81 U	< 0.76 U	< 0.89 U
		CAAIL	OUB	05/01/18	N	VT DEC	--	--	--	--	--	--	< 6.6 U	< 0.9 U	< 1.9 U	< 0.8 U	< 2.8 U	< 1.3 U	< 1.5 U	< 1.7 U	< 1.2 U	< 2.8 U	< 3.2 U	< 1 U
		CAAIL	OUB	10/22/18	N	VT DEC	--	--	--	--	--	--	< 6.6 U	< 0.9 U	< 1.9 U	< 0.8 U	< 2.8 U	< 1.3 U	< 1.5 U	< 1.7 U	< 1.2 U	< 2.8 U	< 3.2 U	< 1 U
		CAAIL	OUB	04/15/19	N	VT DEC	--	--	--	--	--	--	< 3.6 U	< 1.2 U	< 0.95 U	< 0.45 U	< 1.3 U	< 0.83 U	< 1.3 U	< 1.5 U	< 0.7 U	< 0.88 U	< 0.97 U	< 1.2 U
		CAAIL	OUB	01/17/20	N	SGPP	< 2.0 U	< 2.0 U	< 2.0 U	< 2.0 U	< 2.0 U	< 2.0 U	< 2.0 U	< 2.0 U	< 2.0 U	< 2.0 U	< 2.0 U	< 2.0 U	< 2.0 U	< 2.0 U	< 2.0 U	< 2.0 U	< 2.0 U	< 2.0 U
CAAIL	OUB	10/19/20	N	SGPP	< 2.0 U	< 2.0 U	< 2.0 U	< 2.0 U	< 2.0 U	< 2.0 U	< 2.0 U	< 2.0 U	< 2.0 U	< 2.0 U	< 2.0 U	< 2.0 U	< 2.0 U	< 2.0 U	< 2.0 U	< 2.0 U	< 2.0 U	< 2.0 U	< 2.0 U	
2116	Harwood Hill Rd	CAAIL	OUB	08/21/18	N	VT DEC	--	--	--	--	--	< 6.6 U	< 0.9 U	< 1.9 U	< 0.8 U	< 2.8 U	< 1.3 U	< 1.5 U	< 1.7 U	< 1.2 U	< 2.8 U	< 3.2 U	< 1 U	
		CAAIL	OUB	10/22/18	N	VT DEC	--	--	--	--	--	< 6.6 U	< 0.9 U	< 1.9 U	< 0.8 U	< 2.8 U	< 1.3 U	< 1.5 U	< 1.7 U	< 1.2 U	< 2.8 U	< 3.2 U	< 1 U	
		CAAIL	OUB	04/15/19	N	VT DEC	--	--	--	--	--	< 3.6 U	< 1.2 U	< 0.95 U	< 0.45 U	< 1.3 U	< 0.83 U	< 1.3 U	< 1.5 U	< 0.7 U	< 0.88 U	< 0.97 U	< 1.2 U	
		CAAIL	OUB	12/19/19	N	SGPP	--	--	--	--	--	< 2.0 U	< 2.0 U	< 2.0 U	< 2.0 U	< 2.0 U	< 2.0 U	< 2.0 U	< 2.0 U	< 2.0 U	< 2.0 U	< 2.0 U	< 2.0 U	< 2.0 U
		CAAIL	OUB	06/10/20	N	SGPP	< 2.0 U	< 2.0 U	< 2.0 U	< 2.0 U	< 2.0 U	< 2.0 U	< 2.0 U	< 2.0 U	< 2.0 U	< 2.0 U	< 2.0 U	< 2.0 U	< 2.0 U	< 2.0 U	< 2.0 U	< 2.0 U	< 2.0 U	< 2.0 U
		CAAIL	OUB	10/19/20	N	SGPP	< 2.0 U	< 2.0 U	< 2.0 U	< 2.0 U	< 2.0 U	< 2.0 U	< 2.0 U	< 2.0 U	< 2.0 U	< 2.0 U	< 2.0 U	< 2.0 U	< 2.0 U	< 2.0 U	< 2.0 U	< 2.0 U	< 2.0 U	< 2.0 U
2196	Harwood Hill Rd	CAAIL	OUB	06/07/16	N	VT DEC	--	--	--	--	--	--	--	--	< 3.3 U	--	--	--	< 13 U	< 6.7 U	--	--	--	
		CAAIL	OUB	09/27/16	N	VT DEC	--	--	--	--	--	--	--	--	< 1 U	--	--	--	< 3.8 U	3.07 J	--	--	--	
		CAAIL	OUB	04/11/17	N	VT DEC	--	--	--	--	--	--	< 6.6 U	< 0.9 U	< 1.9 U	< 0.8 U	< 2.8 U	< 1.3 U	< 1.5 U	< 1.7 U	2.3 J	< 2.8 U	< 3.2 U	< 1 U
		CAAIL	OUB	10/16/17	N	VT DEC	--	--	--	--	--	--	12.8 J	< 0.89 U	< 0.96 U	< 0.38 U	< 1.10 U	< 0.81 U	< 0.70 U	< 1.30 U	3.43	< 0.81 U	< 0.76 U	< 0.89 U
		CAAIL	OUB	04/30/18	N	VT DEC	--	--	--	--	--	--	< 6.6 U	< 0.9 U	< 1.9 U	< 0.8 U	< 2.8 U	< 1.3 U	< 1.5 U	< 1.7 U	2.99 J	< 2.8 U	< 3.2 U	< 1 U
		CAAIL	OUB	10/22/18	N	VT DEC	--	--	--	--	--	--	< 6.6 U	< 0.9 U	< 1.9 U	< 0.8 U	< 2.8 U	< 1.3 U	< 1.5 U	< 1.7 U	4.02	< 2.8 U	< 3.2 U	< 1 U
		CAAIL	OUB	04/17/19	N	VT DEC	--	--	--	--	--	--	< 6.6 U	< 0.9 U	< 1.9 U	< 0.8 U	< 2.8 U	< 1.3 U	< 1.5 U	< 1.7 U	4.03	< 2.8 U	< 3.2 U	< 1 U
		CAAIL	OUB	12/05/19	N	SGPP	--	--	--	--	--	--	< 2.0 U	< 2.0 U	< 2.0 U	< 2.0 U	< 2.0 U	< 2.0 U	< 2.0 U	< 2.0 U	2.9	< 2.0 U	< 2.0 U	< 2.0 U
CAAIL	OUB	11/06/20	N	SGPP	< 2.0 U	< 2.0 U	< 2.0 U	< 2.0 U	< 2.0 U	< 2.0 U	< 2.0 U	< 2.0 U	< 2.0 U	< 2.0 U	< 2.0 U	< 2.0 U	< 2.0 U	< 2.0 U	3.3	< 2.0 U	< 2.0 U	< 2.0 U		
2232	Harwood Hill Rd	CAAIL	OUB	08/29/17	N	VT DEC	--	--	--	--	--	< 6.6 U	< 0.9 U	< 1.9 U	< 0.8 U	< 2.8 U	< 1.3 U	< 1.5 U	< 1.7 U	3.47 J	< 2.8 U	< 3.2 U	< 1 U	
		CAAIL	OUB	10/17/17	N	VT DEC	--	--	--	--	--	< 6.6 U	< 0.9 U	< 1.9 U	< 0.8 U	< 2.8 U	< 1.3 U	< 1.5 U	< 1.7 U	5.96	< 2.8 U	< 3.2 U	< 1.0 U	
		CAAIL	OUB	05/01/18	N	VT DEC	--	--	--	--	--	< 6.6 U	< 0.9 U	< 1.9 U	< 0.8 U	< 2.8 U	< 1.3 U	< 1.5 U	< 1.7 U	6.44	< 2.8 U	< 3.2 U	< 1.0 U	
		CAAIL	OUB	10/24/18	N	VT DEC	--	--	--	--	--	< 6.6 U	< 0.9 U	< 1.9 U	< 0.8 U	< 2.8 U	< 1.3 U	< 1.5 U	< 1.7 U	5.35	< 2.8 U	< 3.2 U	< 1 U	
		CAAIL	OUB	04/17/19	N	VT DEC	--	--	--	--	--	< 6.6 U	< 0.90 U	< 1.9 U	< 0.80 U	< 2.8 U	< 1.3 U	< 1.5 U	< 1.7 U	6.1	< 2.8 U	< 3.2 U	< 1.0 U	
589	Houghton Ln	CAAIL	OUA	05/04/16	N	VT DEC	--	--	--	--	--	--	--	--	< 3.3 U	--	--	--	< 13 U	< 6.7 U	--	--	--	
		CAAIL	OUA	09/29/16	N	VT DEC	--	--	--	--	--	--	--	--	< 1 U	--	--	--	< 3.8 U	2.47 J	--	--	--	
		CAAIL	OUA	04/10/17	N	VT DEC	--	--	--	--	--	--	< 6.6 U	< 0.9 U	< 1.9 U	< 0.8 U	< 2.8 U	< 1.3 U	< 1.5 U	< 1.7 U	15.7	< 2.8 U	< 3.2 U	< 1 U
		CAAIL	OUA	10/17/17	N	VT DEC	--	--	--	--	--	--	< 6.6 U	< 0.9 U	< 1.9 U	< 0.8 U	< 2.8 U	< 1.3 U	< 1.5 U	< 1.7 U	7.06	< 2.8 U	< 3.2 U	< 1.0 U
		CAAIL	OUA	04/30/18	N	VT DEC	--	--	--	--	--	--	< 6.6 U	< 0.9 U	< 1.9 U	< 0.8 U	< 2.8 U	< 1.3 U	< 1.5 U	< 1.7 U	12.8	< 2.8 U	< 3.2 U	< 1 U
		CAAIL	OUA	10/22/18	N	VT DEC	--	--	--	--	--	--	< 6.6 U	< 0.9 U	< 1.9 U	< 0.8 U	< 2.8 U	< 1.3 U	< 1.5 U	< 1.7 U	11.4	< 2.8 U	< 3.2 U	< 1 U
		CAAIL	OUA	04/15/19	N	VT DEC	--	--	--	--	--	--	< 3.6 U	< 1.2 U	< 0.95 U	< 0.45 U	< 1.3 U	< 0.83 U	< 1.3 U	< 1.5 U	16.8	< 0.88 U	< 0.97 U	< 1.2 U
609	Houghton Ln	CAAIL	OUA	01/02/19	N	VT DEC	--	--	--	--	--	< 6.6 U	< 0.9 U	< 1.9 U	< 0.8 U	< 2.8 U	< 1.3 U	< 1.5 U	< 1.7 U	11.8	< 2.8 U	< 3.2 U	< 1 U	
		CAAIL	OUA	04/15/19	N	VT DEC	--	--	--	--	--	< 3.6 U	< 1.2 U	< 0.95 U	< 0.45 U	< 1.3 U	< 0.83 U	< 1.3 U	< 1.5 U	15.9	< 0.88 U	< 0.97 U	< 1.2 U	
628	Houghton Ln	CAAIL	OUA	05/11/16	N	VT DEC	--	--	--	--	--	--	--	--	< 3.3 U	--	--	--	< 13 U	< 6.7 U	--	--	--	
		CAAIL	OUA	09/29/16	N	VT DEC	--	--	--	--	--	--	--	--	< 1 U	--	--	--	< 3.8 U	4.65 J	--	--	--	
		CAAIL	OUA	04/11/17	N	VT DEC	--	--	--	--	--	--	< 6.6 U	< 0.9 U	< 1.9 U	< 0.8 U	< 2.8 U	< 1.3 U	< 1.5 U	< 1.7 U	11.2	< 2.8 U	< 3.2 U	< 1 U
		CAAIL	OUA	10/17/17	N	VT DEC	--	--	--	--	--	--	< 6.6 U	< 0.9 U	< 1.9 U	< 0.8 U	< 2.8 U	< 1.3 U	< 1.5 U	< 1.7 U	5.67	< 2.8 U	< 3.2 U	< 1.0 U
		CAAIL	OUA	04/30/18	N	VT DEC	--	--	--	--	--	--	< 6.6 U	< 0.9 U	< 1.9 U	< 0.8 U	< 2.8 U	< 1.3 U	< 1.5 U	< 1.7 U	9.69	< 2.8 U	< 3.2 U	< 1 U
		CAAIL	OUA	10/24/18	N	VT DEC	--	--	--	--	--	--	< 6.6 U	< 0.9 U	< 1.9 U	< 0.8 U	< 2.8 U	< 1.3 U	< 1.5 U	< 1.7 U	8.94	< 2.8 U	< 3.2 U	< 1 U
		CAAIL	OUA	04/17/19	N	VT DEC	--	--	--	--	--	--	< 6.6 U	< 0.90 U	< 1.9 U	< 0.80 U	< 2.8 U	< 1.3 U	< 1.5 U	< 1.7 U	16.4	< 2.8 U	< 3.2 U	< 1.0 U
CAAIL	OUA	02/24/20	N	SGPP	< 2.0 U	< 2.0 U	< 2.0 U	< 2.0 U	< 2.0 U	< 2.0 U	< 2.0 U	< 2.0 U	< 2.0 U	< 2.0 U	< 2.0 U	< 2.0 U	< 2.0 U	< 2.0 U	7.2	< 2.0 U	< 2.0 U	< 2.0 U		

Table E2
2016-2020 Analytical Results for Private Wells without POET Systems
2020 Annual Monitoring Report
Bennington and North Bennington, VT
Saint-Gobain Performance Plastics

Street #	Street	Corrective Action Area	Operable Unit	Sample Date	Sample Type	Sampling Entity	Parameter [ng/l]																			
							11CL-PF3OUdS	HFPO-DA	ADONA	9CL-PF3ONS	N-EtFOSAA	MeFOSAA	PFBS	PFDA	PFDoA / PFDoDA	PFHpA	PFHxS	PFHxA	PFNA	PFOS	PFOA	PFTA / PFTeDA / PFTeA	PFTTrDA / PFTTriA	PFUnA / PFUnDA		
34	McIntosh Ln	CAAIL	OUA	04/13/16	N	VT DEC	--	--	--	--	--	--	--	--	--	< 3.3 U	--	--	--	< 13 U	8.43	--	--	--		
		CAAIL	OUA	09/29/16	N	VT DEC	--	--	--	--	--	--	--	--	--	< 1 U	--	--	--	< 3.8 U	6.37 J	--	--	--		
		CAAIL	OUA	04/10/17	N	VT DEC	--	--	--	--	--	--	< 6.6 U	< 0.9 U	< 1.9 U	< 0.8 U	< 2.8 U	< 1.3 U	< 1.5 U	< 1.7 U	9.08	< 2.8 U	< 3.2 U	< 1 U		
		CAAIL	OUA	10/17/17	N	VT DEC	--	--	--	--	--	--	< 5.10 U	< 0.89 U	< 0.96 U	< 0.38 U	< 1.10 U	< 0.81 U	< 0.70 U	0.57 J	10.3	< 0.81 U	< 0.76 U	< 0.89 U		
		CAAIL	OUA	05/04/18	N	VT DEC	--	--	--	--	--	--	< 6.6 U	< 0.9 U	< 1.9 U	< 0.8 U	< 2.8 U	< 1.3 U	< 1.5 U	< 1.7 U	15.4	< 2.8 U	< 3.2 U	< 1 U		
		CAAIL	OUA	10/22/18	N	VT DEC	--	--	--	--	--	--	< 6.6 U	< 0.9 U	< 1.9 U	< 0.8 U	< 2.8 U	< 1.3 U	< 1.5 U	< 1.7 U	15.5	< 2.8 U	< 3.2 U	< 1 U		
		CAAIL	OUA	04/16/19	N	VT DEC	--	--	--	--	--	--	< 3.6 U	< 1.2 U	< 0.95 U	0.78 J	< 1.3 U	< 0.83 U	< 1.3 U	< 1.5 U	21.6	< 0.88 U	< 0.97 U	< 1.2 U		
		CAAIL	OUA	12/20/19	N	SGPP	--	--	--	--	--	--	< 2.0 U	< 2.0 U	< 2.0 U	< 2.0 U	< 2.0 U	< 2.0 U	< 2.0 U	< 2.0 U	20	< 2.0 U	< 2.0 U	< 2.0 U		
CAAIL	OUA	05/21/20	N	SGPP	< 2.0 U	< 2.0 U	< 2.0 U	< 2.0 U	< 2.0 U	< 2.0 U	< 2.0 U	< 2.0 U	< 2.0 U	< 2.0 U	< 2.0 U	< 2.0 U	< 2.0 U	< 2.0 U	27	< 2.0 U	< 2.0 U	< 2.0 U				
37	Monument Ave	CAAIL	OUB	11/11/16	N	VTDEC	--	--	--	--	--	--	--	--	< 1 U	--	--	--	< 3.8 U	< 2.3 U	--	--	--			
2557	Nathan Dr	CAAIL	OUB	9/18/2020	N	SGPP	< 2.0 U	< 2.0 U	< 2.0 U	< 2.0 U	< 2.0 U	< 2.0 U	< 2.0 U	< 2.0 U	< 2.0 U	< 2.0 U	< 2.0 U	< 2.0 U	< 2.0 U	6.1	< 2.0 U	< 2.0 U	< 2.0 U			
2561	Nathan Dr	CAAIL	OUB	9/18/2020	N	SGPP	< 2.0 U	< 2.0 U	< 2.0 U	< 2.0 U	< 2.0 U	< 2.0 U	< 2.0 U	< 2.0 U	< 2.0 U	< 2.0 U	< 2.0 U	< 2.0 U	< 2.0 U	< 2.0 U	< 2.0 U	< 2.0 U	< 2.0 U			
2567	Nathan Dr	CAAIL	OUB	9/18/2020	N	SGPP	< 2.0 U	< 2.0 U	< 2.0 U	< 2.0 U	< 2.0 U	< 2.0 U	< 2.0 U	< 2.0 U	< 2.0 U	< 2.0 U	< 2.0 U	< 2.0 U	< 2.0 U	< 2.0 U	< 2.0 U	< 2.0 U	< 2.0 U			
344	North St	CAAIL	OUB	02/14/17	N	VT DEC	--	--	--	--	--	--	--	--	< 1 U	--	--	--	< 3.8 U	< 2.3 U	--	--	--			
		CAAIL	OUB	05/01/17	N	SGPP	--	--	--	--	--	--	< 2 U	< 2 U	< 2 U	< 2 U	< 2 U	< 2 U	< 2 U	< 2 U	< 2 U	< 2 U	< 2 U	< 2 U		
		CAAIL	OUB	05/01/18	N	SGPP	--	--	--	--	--	--	< 2.0 U	< 2.0 U	< 2.0 U	< 2.0 U	< 2.0 U	< 2.0 U	< 2.0 U	< 2.0 U	< 2.0 U	< 2.0 U	< 2.0 U	< 2.0 U		
		CAAIL	OUB	05/13/19	N	SGPP	--	--	--	--	--	--	< 2.0 U	< 2.0 U	< 2.0 U	< 2.0 U	< 2.0 U	< 2.0 U	< 2.0 U	< 2.0 U	< 2.0 U	< 2.0 U	< 2.0 U	< 2.0 U		
734	Orchard Rd	CAAIL	OUB	Unknown	N	VT DEC	--	--	--	--	--	--	--	--	ND U	--	--	--	--	ND U	--	--	--			
		CAAIL	OUB	04/19/17	N	SGPP	--	--	--	--	--	--	< 2.0 U	< 2.0 U	< 2.0 U	< 2.0 U	< 2.0 U	< 2.0 U	< 2.0 U	< 2.0 U	< 2.0 U	< 2.0 U	< 2.0 U	< 2.0 U		
		CAAIL	OUB	06/13/17	N	VT DEC	--	--	--	--	--	--	< 6.6 U	< 0.90 U	< 1.9 U	< 0.80 U	< 2.8 U	< 1.3 U	< 1.5 U	< 1.7 U	< 1.2 U	< 2.8 U	< 3.2 U	< 1.0 U		
		CAAIL	OUB	11/06/17	N	SGPP	--	--	--	--	--	--	< 2.0 U	< 2.0 U	< 2.0 U	< 2.0 U	< 2.0 U	< 2.0 U	< 2.0 U	< 2.0 U	< 2.0 U	< 2.0 U	< 2.0 U	< 2.0 U	< 2.0 U	
		CAAIL	OUB	05/01/18	N	SGPP	--	--	--	--	--	--	< 2.0 U	< 2.0 U	< 2.0 U	< 2.0 U	< 2.0 U	< 2.0 U	< 2.0 U	< 2.0 U	< 2.0 U	< 2.0 U	< 2.0 U	< 2.0 U	< 2.0 U	
		CAAIL	OUB	11/07/18	N	SGPP	--	--	--	--	--	--	< 2.0 U	< 2.0 U	< 2.0 U	< 2.0 U	< 2.0 U	< 2.0 U	< 2.0 U	< 2.0 U	< 2.0 U	< 2.0 U	< 2.0 U	< 2.0 U	< 2.0 U	
		CAAIL	OUB	04/11/19	N	SGPP	--	--	--	--	--	--	< 2.0 U	< 2.0 U	< 2.0 U	< 2.0 U	< 2.0 U	< 2.0 U	< 2.0 U	< 2.0 U	< 2.0 U	< 2.0 U	< 2.0 U	< 2.0 U	< 2.0 U	
		CAAIL	OUB	02/03/20	N	SGPP	< 2.0 U	< 2.0 U	< 2.0 U	< 2.0 U	< 2.0 U	< 2.0 U	< 2.0 U	< 2.0 U	< 2.0 U	< 2.0 U	< 2.0 U	< 2.0 U	< 2.0 U	< 2.0 U	< 2.0 U	< 2.0 U	< 2.0 U	< 2.0 U	< 2.0 U	
CAAIL	OUB	10/08/20	N	SGPP	< 2.0 U	< 2.0 U	< 2.0 U	< 2.0 U	< 2.0 U	< 2.0 U	< 2.0 U	< 2.0 U	< 2.0 U	< 2.0 U	< 2.0 U	< 2.0 U	< 2.0 U	< 2.0 U	< 2.0 U	< 2.0 U	< 2.0 U	< 2.0 U	< 2.0 U			
830	Orchard Rd	CAAIL	OUB	02/21/18	N	VT DEC	--	--	--	--	--	--	--	--	< 6.6 U	< 0.9 U	< 1.9 U	< 0.8 U	< 2.8 U	< 1.3 U	< 1.5 U	< 1.7 U	< 1.2 U	< 2.8 U	< 3.2 U	< 1 U
		CAAIL	OUB	05/01/18	N	VT DEC	--	--	--	--	--	--	< 6.6 U	< 0.9 U	< 1.9 U	< 0.8 U	< 2.8 U	< 1.3 U	< 1.5 U	< 1.7 U	< 1.2 U	< 2.8 U	< 3.2 U	< 1 U		
		CAAIL	OUB	05/01/18	FD	VT DEC	--	--	--	--	--	--	< 6.6 U	< 0.9 U	< 1.9 U	< 0.8 U	< 2.8 U	< 1.3 U	< 1.5 U	< 1.7 U	< 1.2 U	< 2.8 U	< 3.2 U	< 1 U		
12	Outwater Rd	CAAIL	OUB	09/29/16	N	VT DEC	--	--	--	--	--	--	--	--	< 1 U	--	--	--	< 3.8 U	12.5	--	--	--			
		CAAIL	OUB	10/22/18	N	VT DEC	--	--	--	--	--	--	< 6.6 U	< 0.9 U	< 1.9 U	0.81 J	< 2.8 U	< 1.3 U	< 1.5 U	< 1.7 U	15.6	< 2.8 U	< 3.2 U	< 1 U		
		CAAIL	OUB	12/16/19	N	SGPP	--	--	--	--	--	--	< 2.0 U	< 2.0 U	< 2.0 U	< 2.0 U	< 2.0 U	< 2.0 U	< 2.0 U	< 2.0 U	11	< 2.0 U	< 2.0 U	< 2.0 U		
		CAAIL	OUB	06/12/20	N	SGPP	< 2.0 U	< 2.0 U	< 2.0 U	< 2.0 U	< 2.0 U	< 2.0 U	< 2.0 U	< 2.0 U	< 2.0 U	< 2.0 U	< 2.0 U	< 2.0 U	< 2.0 U	< 2.0 U	14	< 2.0 U	< 2.0 U	< 2.0 U		
		CAAIL	OUB	10/12/20	N	SGPP	< 2.0 U	< 2.0 U	< 2.0 U	< 2.0 U	< 2.0 U	< 2.0 U	< 2.0 U	< 2.0 U	< 2.0 U	< 2.0 U	< 2.0 U	< 2.0 U	< 2.0 U	< 2.0 U	11	< 2.0 U	< 2.0 U	< 2.0 U		
55	Outwater Rd	CAAIL	OUB	07/27/16	N	VT DEC	--	--	--	--	--	--	--	--	< 2.8 U	--	--	--	< 7.9 U	< 4.4 U	--	--	--			
		CAAIL	OUB	09/28/16	N	VT DEC	--	--	--	--	--	--	--	--	< 1 U	--	--	--	< 3.8 U	4.59 J	--	--	--			
		CAAIL	OUB	10/23/20	N	SGPP	< 2.0 U	< 2.0 U	< 2.0 U	< 2.0 U	< 2.0 U	< 2.0 U	< 2.0 U	< 2.0 U	< 2.0 U	< 2.0 U	< 2.0 U	< 2.0 U	< 2.0 U	2.9	< 2.0 U	< 2.0 U	< 2.0 U			
112	Outwater Rd	CAAIL	OUB	07/01/16	N	VT DEC	--	--	--	--	--	--	--	--	< 3.3 U	--	--	--	< 13 U	< 6.7 U	--	--	--			
		CAAIL	OUB	09/30/16	N	VT DEC	--	--	--	--	--	--	--	--	< 1 U	--	--	--	< 3.8 U	5.1 J	--	--	--			
		CAAIL	OUB	10/23/18	N	VT DEC	--	--	--	--	--	--	< 6.6 U	< 0.9 U	< 1.9 U	< 0.8 U	< 2.8 U	< 1.3 U	< 1.5 U	< 1.7 U	10.1	< 2.8 U	< 3.2 U	< 1 U		
		CAAIL	OUB	01/12/21	N	SGPP	< 2.0 U	< 2.0 U	< 2.0 U	< 2.0 U	< 2.0 U	< 2.0 U	< 2.0 U	< 2.0 U	< 2.0 U	< 2.0 U	< 2.0 U	< 2.0 U	< 2.0 U	< 2.0 U	8.5	< 2.0 U	< 2.0 U	< 2.0 U		
675	Overlea Rd	CAAIL	OUB	03/02/16	N	VT DEC	--	--	--	--	--	--	--	--	< 3.3 U	--	--	--	< 13 U	< 6.7 U	--	--	--			
		CAAIL	OUB	09/26/16	N	VT DEC	--	--	--	--	--	--	--	--	< 1 U	--	--	--	< 3.8 U	< 2.3 U	--	--	--			
		CAAIL	OUB	04/11/17	N	VT DEC	--	--	--	--	--	--	< 6.6 U	< 0.9 U	< 1.9 U	< 0.8 U	< 2.8 U	< 1.3 U	< 1.5 U	< 1.7 U	< 1.2 U	< 2.8 U	< 3.2 U	< 1 U		
		CAAIL	OUB	10/16/17	N	VT DEC	--	--	--	--	--	--	< 5.1 U	< 0.89 U	< 0.96 U	< 0.38 U	< 1.1 U	< 0.81 U	< 0.70 U	< 1.9 U	< 0.81 U	< 0.81 U	< 0.76 U	< 0.89 U		
		CAAIL	OUB	05/02/18	N	VT DEC	--	--	--	--	--	--	< 6.6 U	< 0.9 U	< 1.9 U	< 0.8 U	< 2.8 U	< 1.3 U	< 1.5 U	< 1.7 U	< 1.2 U	< 2.8 U	< 3.2 U	< 1 U		
		CAAIL	OUB	10/23/18	N	VT DEC	--	--	--	--	--	--	< 6.6 U	< 0.9 U	< 1.9 U	< 0.8 U	< 2.8 U	< 1.3 U	< 1.5 U	< 1.7 U	< 1.2 U	< 2.8 U	< 3.2 U	< 1 U		
		CAAIL	OUB	10/23/18	FD	VT DEC	--	--	--	--	--	--	< 6.6 U	< 0.9 U	< 1.9 U	< 0.8 U	< 2.8 U	< 1.3 U	< 1.5 U	< 1.7 U	< 1.2 U	< 2.8 U	< 3.2 U	< 1 U		
		CAAIL	OUB	04/17/19	N	VT DEC	--	--	--	--	--	--	< 6.6 U	< 0.90 U	< 1.9 U	< 0.80 U	< 2.8 U	< 1.3 U	< 1.5 U	< 1.7 U	< 1.2 U	< 2.8 U	< 3.2 U	< 1.0 U		
CAAIL	OUB	10/19/20	N	SGPP	< 2.0 U	< 2.0 U	< 2.0 U	< 2.0 U	< 2.0 U	< 2.0 U	< 2.0 U	< 2.0 U	< 2.0 U	< 2.0 U	< 2.0 U	< 2.0 U	< 2.0 U	< 2.0 U	< 2.0 U	< 2.0 U	< 2.0 U	< 2.0 U				

Table E2
2016-2020 Analytical Results for Private Wells without POET Systems
2020 Annual Monitoring Report
Bennington and North Bennington, VT
Saint-Gobain Performance Plastics

Street #	Street	Corrective Action Area	Operable Unit	Sample Date	Sample Type	Sampling Entity	Parameter [ng/l]																		
							11CL-PF3OUdS	HFPO-DA	ADONA	9CL-PF3ONS	N-EtFOSAA	MeFOSAA	PFBS	PFDA	PFDaA / PFDaDA	PFHpA	PFHxS	PFHxA	PFNA	PFOS	PFOA	PFTA / PFTeDA / PFTeA	PFTrDA / PFTrA	PFUnA / PFUnDA	
752	Overlea Rd	CAAI	OUB	03/06/16	N	VT DEC	--	--	--	--	--	--	--	--	--	< 3.3 U	--	--	--	< 13 U	< 6.7 U	--	--	--	
		CAAI	OUB	09/26/16	N	VT DEC	--	--	--	--	--	--	--	--	--	< 1 U	--	--	--	< 3.8 U	< 2.3 U	--	--	--	
		CAAI	OUB	04/11/17	N	VT DEC	--	--	--	--	--	--	< 6.6 U	< 0.9 U	< 1.9 U	< 0.8 U	< 2.8 U	< 1.3 U	< 1.5 U	< 1.7 U	< 1.2 U	< 2.8 U	< 3.2 U	< 1 U	
		CAAI	OUB	10/18/17	N	VT DEC	--	--	--	--	--	--	< 5.10 U	< 0.89 U	< 1.9 U	< 0.38 U	< 1.10 U	< 0.81 U	< 0.70 U	< 1.90 U	< 0.81 U	< 2.8 U	< 3.2 U	< 0.89 U	
		CAAI	OUB	05/01/18	N	VT DEC	--	--	--	--	--	--	< 6.6 U	< 0.9 U	< 1.9 U	< 0.8 U	< 2.8 U	< 1.3 U	< 1.5 U	< 1.7 U	< 1.2 U	< 2.8 U	< 3.2 U	< 1 U	
		CAAI	OUB	10/23/18	N	VT DEC	--	--	--	--	--	--	< 6.6 U	< 0.9 U	< 1.9 U	< 0.8 U	< 2.8 U	< 1.3 U	< 1.5 U	< 1.7 U	< 1.2 U	< 2.8 U	< 3.2 U	< 1 U	
		CAAI	OUB	04/16/19	N	VT DEC	--	--	--	--	--	--	< 6.6 U	< 0.9 U	< 1.9 U	< 0.8 U	< 2.8 U	< 1.3 U	< 1.5 U	< 1.7 U	< 1.2 U	< 2.8 U	< 3.2 U	< 1 U	
		CAAI	OUB	01/17/20	N	SGPP	< 2.0 U	< 2.0 U	< 2.0 U	< 2.0 U	< 2.0 U	< 2.0 U	< 2.0 U	< 2.0 U	< 2.0 U	< 2.0 U	< 2.0 U	< 2.0 U	< 2.0 U	< 2.0 U	< 2.0 U	< 2.0 U	< 2.0 U	< 2.0 U	< 2.0 U
CAAI	OUB	10/19/20	N	SGPP	< 2.0 U	< 2.0 U	< 2.0 U	< 2.0 U	< 2.0 U	< 2.0 U	< 2.0 U	< 2.0 U	< 2.0 U	< 2.0 U	< 2.0 U	< 2.0 U	< 2.0 U	< 2.0 U	< 2.0 U	< 2.0 U	< 2.0 U	< 2.0 U	< 2.0 U		
768	Overlea Rd	CAAI	OUB	05/03/16	N	VT DEC	--	--	--	--	--	--	--	--	--	< 3.3 U	--	--	--	< 13 U	< 6.7 U	--	--	--	
		CAAI	OUB	09/26/16	N	VT DEC	--	--	--	--	--	--	--	--	--	< 1 U	--	--	--	< 3.8 U	< 2.3 U	--	--	--	
		CAAI	OUB	04/11/17	N	VT DEC	--	--	--	--	--	--	< 6.6 U	< 0.9 U	< 1.9 U	< 0.8 U	< 2.8 U	< 1.3 U	< 1.5 U	< 1.7 U	< 1.2 U	< 2.8 U	< 3.2 U	< 1 U	
		CAAI	OUB	10/16/17	N	VT DEC	--	--	--	--	--	--	< 5.1 U	< 0.9 U	< 1.0 U	< 0.4 U	< 1.1 U	0.99 J	< 0.7 U	< 1.3 U	< 0.8 U	< 0.8 U	< 0.8 U	< 0.9 U	
		CAAI	OUB	05/01/18	N	VT DEC	--	--	--	--	--	--	< 6.6 U	< 0.9 U	< 1.9 U	< 0.8 U	< 2.8 U	< 1.3 U	< 1.5 U	< 1.7 U	< 1.2 U	< 2.8 U	< 3.2 U	< 1 U	
		CAAI	OUB	10/23/18	N	VT DEC	--	--	--	--	--	--	< 6.6 U	< 0.9 U	< 1.9 U	< 0.8 U	< 2.8 U	< 1.3 U	< 1.5 U	< 1.7 U	< 1.2 U	< 2.8 U	< 3.2 U	< 1 U	
		CAAI	OUB	10/23/18	FD	VT DEC	--	--	--	--	--	--	< 6.6 U	< 0.9 U	< 1.9 U	< 0.8 U	< 2.8 U	< 1.3 U	< 1.5 U	< 1.7 U	< 1.2 U	< 2.8 U	< 3.2 U	< 1 U	
		CAAI	OUB	04/17/19	N	VT DEC	--	--	--	--	--	--	< 6.6 U	< 0.9 U	< 1.9 U	< 0.8 U	< 2.8 U	< 1.3 U	< 1.5 U	< 1.7 U	< 1.2 U	< 2.8 U	< 3.2 U	< 1 U	
		CAAI	OUB	12/16/19	N	SGPP	--	--	--	--	--	--	< 2.0 U	< 2.0 U	< 2.0 U	< 2.0 U	< 2.0 U	< 2.0 U	< 2.0 U	< 2.0 U	< 2.0 U	< 2.0 U	< 2.0 U	< 2.0 U	< 2.0 U
		CAAI	OUB	05/18/20	N	SGPP	< 2.0 U	< 2.0 U	< 2.0 U	< 2.0 U	< 2.0 U	< 2.0 U	< 2.0 U	< 2.0 U	< 2.0 U	< 2.0 U	< 2.0 U	< 2.0 U	< 2.0 U	< 2.0 U	< 2.0 U	< 2.0 U	< 2.0 U	< 2.0 U	< 2.0 U
CAAI	OUB	10/19/20	N	SGPP	< 2.0 U	< 2.0 U	< 2.0 U	< 2.0 U	< 2.0 U	< 2.0 U	< 2.0 U	< 2.0 U	< 2.0 U	< 2.0 U	< 2.0 U	< 2.0 U	< 2.0 U	< 2.0 U	< 2.0 U	< 2.0 U	< 2.0 U	< 2.0 U	< 2.0 U		
311	Rice Ln	CAAI	OUB	08/30/16	N	VT DEC	--	--	--	--	--	--	--	--	--	< 1 U	--	--	--	< 3.8 U	< 2.3 U	--	--	--	
		CAAI	OUB	09/27/16	N	VT DEC	--	--	--	--	--	--	--	--	--	< 1 U	--	--	--	< 3.8 U	< 2.3 U	--	--	--	
		CAAI	OUB	04/12/17	N	VT DEC	--	--	--	--	--	--	< 6.6 U	< 0.9 U	< 1.9 U	< 0.8 U	< 2.8 U	< 1.3 U	< 1.5 U	< 1.7 U	< 1.2 U	< 2.8 U	< 3.2 U	< 1 U	
		CAAI	OUB	10/19/17	N	VT DEC	--	--	--	--	--	--	< 6.6 U	< 0.9 U	< 1.9 U	< 0.8 U	< 2.8 U	< 1.3 U	< 1.5 U	< 1.7 U	< 1.2 U	< 2.8 U	< 3.2 U	< 1.0 U	
		CAAI	OUB	05/02/18	N	VT DEC	--	--	--	--	--	--	< 6.6 U	< 0.9 U	< 1.9 U	< 0.8 U	< 2.8 U	< 1.3 U	< 1.5 U	< 1.7 U	< 1.2 U	< 2.8 U	< 3.2 U	< 1 U	
		CAAI	OUB	10/24/18	N	VT DEC	--	--	--	--	--	--	< 6.6 U	< 0.9 U	< 1.9 U	< 0.8 U	< 2.8 U	< 1.3 U	< 1.5 U	< 1.7 U	< 1.2 U	< 2.8 U	< 3.2 U	< 1 U	
		CAAI	OUB	01/30/20	N	SGPP	< 2.0 U	< 2.0 U	< 2.0 U	< 2.0 U	< 2.0 U	< 2.0 U	< 2.0 U	< 2.0 U	< 2.0 U	< 2.0 U	< 2.0 U	< 2.0 U	< 2.0 U	< 2.0 U	< 2.0 U	< 2.0 U	< 2.0 U	< 2.0 U	< 2.0 U
CAAI	OUB	10/21/20	N	SGPP	< 2.0 U	< 2.0 U	< 2.0 U	< 2.0 U	< 2.0 U	< 2.0 U	< 2.0 U	< 2.0 U	< 2.0 U	< 2.0 U	< 2.0 U	< 2.0 U	< 2.0 U	< 2.0 U	< 2.0 U	< 2.0 U	< 2.0 U	< 2.0 U	< 2.0 U		
313	Rice Ln	CAAI	OUB	03/08/16	N	VT DEC	--	--	--	--	--	--	--	--	--	< 3.3 U	--	--	--	< 13 U	14.4	--	--	--	
		CAAI	OUB	03/23/16	N	VT DEC	--	--	--	--	--	--	--	--	--	< 3.3 U	--	--	--	< 13 U	< 6.7 U	--	--	--	
		CAAI	OUB	09/28/16	N	VT DEC	--	--	--	--	--	--	--	--	--	< 1 U	--	--	--	< 3.8 U	< 2.3 U	--	--	--	
		CAAI	OUB	04/13/17	N	VT DEC	--	--	--	--	--	--	< 6.6 U	< 0.9 U	< 1.9 U	< 0.8 U	< 2.8 U	< 1.3 U	< 1.5 U	< 1.7 U	< 1.2 U	< 2.8 U	< 3.2 U	< 1 U	
		CAAI	OUB	10/19/17	N	VT DEC	--	--	--	--	--	--	< 6.6 U	< 0.90 U	< 0.96 U	< 0.80 U	< 2.8 U	< 1.3 U	< 1.5 U	< 1.7 U	< 1.2 U	< 0.81 U	< 0.76 U	< 1.0 U	
		CAAI	OUB	05/02/18	N	VT DEC	--	--	--	--	--	--	< 6.6 U	< 0.9 U	< 1.9 U	< 0.8 U	< 2.8 U	< 1.3 U	< 1.5 U	< 1.7 U	< 1.2 U	< 2.8 U	< 3.2 U	< 1 U	
		CAAI	OUB	10/25/18	N	VT DEC	--	--	--	--	--	--	< 6.6 U	< 0.9 U	< 1.9 U	< 0.8 U	< 2.8 U	< 1.3 U	< 1.5 U	< 1.7 U	< 1.2 U	< 2.8 U	< 3.2 U	< 1 U	
		CAAI	OUB	04/17/19	N	VT DEC	--	--	--	--	--	--	< 6.6 U	< 0.90 U	< 1.9 U	< 0.80 U	< 2.8 U	< 1.3 U	< 1.5 U	< 1.7 U	< 1.2 U	< 2.8 U	< 3.2 U	< 1.0 U	
		CAAI	OUB	12/06/19	N	SGPP	--	--	--	--	--	--	< 2.0 U	< 2.0 U	< 2.0 U	< 2.0 U	< 2.0 U	< 2.0 U	< 2.0 U	< 2.0 U	< 2.0 U	< 2.0 U	< 2.0 U	< 2.0 U	< 2.0 U
		CAAI	OUB	06/12/20	N	SGPP	< 2.0 U	< 2.0 U	< 2.0 U	< 2.0 U	< 2.0 U	< 2.0 U	< 2.0 U	< 2.0 U	< 2.0 U	< 2.0 U	< 2.0 U	< 2.0 U	< 2.0 U	< 2.0 U	< 2.0 U	< 2.0 U	< 2.0 U	< 2.0 U	< 2.0 U
CAAI	OUB	10/21/20	N	SGPP	< 2.0 U	< 2.0 U	< 2.0 U	< 2.0 U	< 2.0 U	< 2.0 U	< 2.0 U	< 2.0 U	< 2.0 U	< 2.0 U	< 2.0 U	< 2.0 U	< 2.0 U	< 2.0 U	< 2.0 U	< 2.0 U	< 2.0 U	< 2.0 U	< 2.0 U		
340	Rice Ln	CAAI	OUB	06/01/16	N	VT DEC	--	--	--	--	--	--	--	--	--	< 3.3 U	--	--	--	< 13 U	< 6.7 U	--	--	--	
		CAAI	OUB	09/27/16	N	VT DEC	--	--	--	--	--	--	--	--	--	< 1 U	--	--	--	3.95 J	8.9	--	--	--	
		CAAI	OUB	04/12/17	N	VT DEC	--	--	--	--	--	--	< 6.6 U	< 0.9 U	< 1.9 U	< 0.8 U	< 2.8 U	< 1.3 U	< 1.5 U	< 1.7 U	2.12 J	< 2.8 U	< 3.2 U	< 1 U	
		CAAI	OUB	10/19/17	N	VT DEC	--	--	--	--	--	--	< 6.6 U	< 0.90 U	< 0.96 U	< 0.80 U	< 2.8 U	< 1.3 U	< 1.5 U	1.93 J	1.48 J	< 0.81 U	< 0.76 U	< 1.0 U	
		CAAI	OUB	05/02/18	N	VT DEC	--	--	--	--	--	--	< 6.6 U	< 0.9 U	< 1.9 U	< 0.8 U	< 2.8 U	< 1.3 U	< 1.5 U	< 1.7 U	< 1.2 U	< 2.8 U	< 3.2 U	< 1 U	
		CAAI	OUB	04/18/19	N	VT DEC	--	--	--	--	--	--	< 6.6 U	< 0.90 U	< 1.9 U	< 0.80 U	< 2.8 U	< 1.3 U	< 1.5 U	< 1.7 U	< 1.2 U	< 2.8 U	< 3.2 U	< 1.0 U	
CAAI	OUB	11/14/19	N	SGPP	--	--	--	--	--	--	< 2.0 U	< 2.0 U	< 2.0 U	< 2.0 U	< 2.0 U	< 2.0 U	< 2.0 U	< 2.0 U	< 2.0 U	< 2.0 U	< 2.0 U	< 2.0 U	< 2.0 U		

Table E2
2016-2020 Analytical Results for Private Wells without POET Systems
2020 Annual Monitoring Report
Bennington and North Bennington, VT
Saint-Gobain Performance Plastics

Street #	Street	Corrective Action Area	Operable Unit	Sample Date	Sample Type	Sampling Entity	Parameter [ng/l]																		
							11CL-PF3OUdS	HFPO-DA	ADONA	9CL-PF3ONS	N-EtFOSAA	MeFOSAA	PFBS	PFDA	PFDaA / PFDaDA	PFHpA	PFHxS	PFHxA	PFNA	PFOS	PFOA	PFTA / PFTeDA / PFTeA	PFTTrDA / PFTTrA	PFUnA / PFUnDA	
361	Rice Ln	CAAI	OUB	03/02/16	N	VT DEC	--	--	--	--	--	--	--	--	--	<3.3 U	--	--	--	<13 U	<6.7 U	--	--	--	
		CAAI	OUB	09/27/16	N	VT DEC	--	--	--	--	--	--	--	--	--	<1 U	--	--	--	<3.8 U	<2.3 U	--	--	--	
		CAAI	OUB	04/12/17	N	VT DEC	--	--	--	--	--	--	<6.6 U	<0.9 U	<1.9 U	<0.8 U	<2.8 U	<1.3 U	<1.5 U	<1.7 U	<1.2 U	<2.8 U	<3.2 U	<1 U	
		CAAI	OUB	10/19/17	N	VT DEC	--	--	--	--	--	--	<6.6 U	<0.90 U	<0.96 U	<0.80 U	<2.8 U	<1.3 U	<1.5 U	<1.7 U	<1.2 U	<0.81 U	<0.76 U	<1.0 U	
		CAAI	OUB	05/02/18	N	VT DEC	--	--	--	--	--	--	<6.6 U	<0.9 U	<1.9 U	<0.8 U	<2.8 U	<1.3 U	<1.5 U	<1.7 U	<1.2 U	<2.8 U	<3.2 U	<1 U	
		CAAI	OUB	10/24/18	N	VT DEC	--	--	--	--	--	--	<6.6 U	<0.9 U	<1.9 U	<0.8 U	<2.8 U	<1.3 U	<1.5 U	<1.7 U	<1.2 U	<2.8 U	<3.2 U	<1 U	
		CAAI	OUB	04/17/19	N	VT DEC	--	--	--	--	--	--	<6.6 U	<0.9 U	<1.9 U	<0.8 U	<2.8 U	<1.3 U	<1.5 U	<1.7 U	<1.2 U	<2.8 U	<3.2 U	<1 U	
		CAAI	OUB	01/17/20	N	SGPP	<2.0 U	<2.0 U	<2.0 U	<2.0 U	<2.0 U	<2.0 U	<2.0 U	<2.0 U	<2.0 U	<2.0 U	<2.0 U	<2.0 U	<2.0 U	<2.0 U	<2.0 U	<2.0 U	<2.0 U	<2.0 U	<2.0 U
CAAI	OUB	10/29/20	N	SGPP	<2.0 U	<2.0 U	<2.0 U	<2.0 U	<2.0 U	<2.0 U	<2.0 U	<2.0 U	<2.0 U	<2.0 U	<2.0 U	<2.0 U	<2.0 U	<2.0 U	<2.0 U	<2.0 U	<2.0 U	<2.0 U	<2.0 U		
447	Rice Ln	CAAI	OUB	03/08/16	N	VT DEC	--	--	--	--	--	--	--	--	--	<3.3 U	--	--	--	<13 U	<6.7 U	--	--	--	
		CAAI	OUB	09/27/16	N	VT DEC	--	--	--	--	--	--	--	--	--	<1 U	--	--	--	<3.8 U	3.17 J	--	--	--	
		CAAI	OUB	04/13/17	N	SGPP	--	--	--	--	--	--	<2 U	<2 U	<2 U	<2 U	<2 U	<2 U	<2 U	<2 U	<2 U	<2 U	<2 U	<2 U	
		CAAI	OUB	12/04/17	N	SGPP	--	--	--	--	--	--	<2.0 U	<2.0 U	<2.0 U	<2.0 U	<2.0 U	<2.0 U	<2.0 U	<2.0 U	<2.0 U	2.6	<2.0 U	<2.0 U	<2.0 U
		CAAI	OUB	05/29/18	N	SGPP	--	--	--	--	--	--	<2.0 U	<2.0 U	<2.0 U	<2.0 U	<2.0 U	<2.0 U	<2.0 U	<2.0 U	<2.0 U	3.2	<2.0 U	<2.0 U	<2.0 U
		CAAI	OUB	11/20/18	N	SGPP	--	--	--	--	--	--	<2.0 U	<2.0 U	<2.0 U	<2.0 U	<2.0 U	<2.0 U	<2.0 U	<2.0 U	<2.0 U	2.1	<2.0 U	<2.0 U	<2.0 U
		CAAI	OUB	04/11/19	N	SGPP	--	--	--	--	--	--	<2.0 U	<2.0 U	<2.0 U	<2.0 U	<2.0 U	<2.0 U	<2.0 U	<2.0 U	<2.0 U	2.3	<2.0 U	<2.0 U	<2.0 U
		CAAI	OUB	12/31/19	N	SGPP	--	--	--	--	--	--	<2.0 U	<2.0 U	<2.0 U	<2.0 U	<2.0 U	<2.0 U	<2.0 U	<2.0 U	<2.0 U	<2.0 U	<2.0 U	<2.0 U	<2.0 U
CAAI	OUB	05/21/20	N	SGPP	<2.0 U	<2.0 U	<2.0 U	<2.0 U	<2.0 U	<2.0 U	<2.0 U	<2.0 U	<2.0 U	<2.0 U	<2.0 U	<2.0 U	<2.0 U	<2.0 U	<2.0 U	<2.0 U	<2.0 U	<2.0 U	<2.0 U		
CAAI	OUB	10/27/20	N	SGPP	<2.0 U	<2.0 U	<2.0 U	<2.0 U	<2.0 U	<2.0 U	<2.0 U	<2.0 U	<2.0 U	<2.0 U	<2.0 U	<2.0 U	<2.0 U	<2.0 U	<2.0 U	<2.0 U	<2.0 U	<2.0 U	<2.0 U		
453	Rice Ln	CAAI	OUB	03/21/16	N	VT DEC	--	--	--	--	--	--	--	--	--	<3.3 U	--	--	--	<13 U	<6.7 U	--	--	--	
		CAAI	OUB	09/27/16	N	VT DEC	--	--	--	--	--	--	--	--	--	<1 U	--	--	--	<3.8 U	<2.3 U	--	--	--	
		CAAI	OUB	04/14/17	N	SGPP	--	--	--	--	--	--	<2 U	<2 U	<2 U	<2 U	<2 U	<2 U	<2 U	<2 U	<2 U	<2 U	<2 U	<2 U	
		CAAI	OUB	12/13/17	N	SGPP	--	--	--	--	--	--	<2.0 U	<2.0 U	<2.0 U	<2.0 U	<2.0 U	<2.0 U	<2.0 U	<2.0 U	<2.0 U	<2.0 U	<2.0 U	<2.0 U	
		CAAI	OUB	05/24/18	N	SGPP	--	--	--	--	--	--	<2.0 U	<2.0 U	<2.0 U	<2.0 U	<2.0 U	<2.0 U	<2.0 U	<2.0 U	<2.0 U	<2.0 U	<2.0 U	<2.0 U	
		CAAI	OUB	11/05/18	N	SGPP	--	--	--	--	--	--	<2.0 U	<2.0 U	<2.0 U	<2.0 U	<2.0 U	<2.0 U	<2.0 U	<2.0 U	<2.0 U	<2.0 U	<2.0 U	<2.0 U	
		CAAI	OUB	04/11/19	N	SGPP	--	--	--	--	--	--	<2.0 U	<2.0 U	<2.0 U	<2.0 U	<2.0 U	<2.0 U	<2.0 U	<2.0 U	<2.0 U	<2.0 U	<2.0 U	<2.0 U	
		CAAI	OUB	05/21/20	N	SGPP	<2.0 U	<2.0 U	<2.0 U	<2.0 U	<2.0 U	<2.0 U	<2.0 U	<2.0 U	<2.0 U	<2.0 U	<2.0 U	<2.0 U	<2.0 U	<2.0 U	<2.0 U	<2.0 U	<2.0 U	<2.0 U	
CAAI	OUB	10/27/20	N	SGPP	<2.0 U	<2.0 U	<2.0 U	<2.0 U	<2.0 U	<2.0 U	<2.0 U	<2.0 U	<2.0 U	<2.0 U	<2.0 U	<2.0 U	<2.0 U	<2.0 U	<2.0 U	<2.0 U	<2.0 U	<2.0 U	<2.0 U		
509	Rice Ln	CAAI	OUB	03/02/16	N	VT DEC	--	--	--	--	--	--	--	--	--	<3.3 U	--	--	--	<13 U	<6.7 U	--	--	--	
		CAAI	OUB	09/27/16	N	VT DEC	--	--	--	--	--	--	--	--	--	<1 U	--	--	--	<3.8 U	<2.3 U	--	--	--	
		CAAI	OUB	04/14/17	N	SGPP	--	--	--	--	--	--	<2 U	<2 U	<2 U	<2 U	<2 U	<2 U	<2 U	<2 U	<2 U	<2 U	<2 U	<2 U	
		CAAI	OUB	12/13/17	N	SGPP	--	--	--	--	--	--	<2.0 U	<2.0 U	<2.0 U	<2.0 U	<2.0 U	<2.0 U	<2.0 U	<2.0 U	<2.0 U	<2.0 U	<2.0 U	<2.0 U	
		CAAI	OUB	05/29/18	N	SGPP	--	--	--	--	--	--	<2.0 U	<2.0 U	<2.0 U	<2.0 U	<2.0 U	<2.0 U	<2.0 U	<2.0 U	<2.0 U	<2.0 U	<2.0 U	<2.0 U	
		CAAI	OUB	10/24/18	N	SGPP	--	--	--	--	--	--	<2.0 U	<2.0 U	<2.0 U	<2.0 U	<2.0 U	<2.0 U	<2.0 U	<2.0 U	<2.0 U	<2.0 U	<2.0 U	<2.0 U	
		CAAI	OUB	04/11/19	N	SGPP	--	--	--	--	--	--	<2.0 U	<2.0 U	<2.0 U	<2.0 U	<2.0 U	<2.0 U	<2.0 U	<2.0 U	<2.0 U	<2.0 U	<2.0 U	<2.0 U	
		CAAI	OUB	12/31/19	N	SGPP	--	--	--	--	--	--	<2.0 U	<2.0 U	<2.0 U	<2.0 U	<2.0 U	<2.0 U	<2.0 U	<2.0 U	<2.0 U	<2.0 U	<2.0 U	<2.0 U	
CAAI	OUB	06/12/20	N	SGPP	<2.0 U	<2.0 U	<2.0 U	<2.0 U	<2.0 U	<2.0 U	<2.0 U	<2.0 U	<2.0 U	<2.0 U	<2.0 U	<2.0 U	<2.0 U	<2.0 U	<2.0 U	<2.0 U	<2.0 U	<2.0 U			
CAAI	OUB	11/03/20	N	SGPP	<2.0 U	<2.0 U	<2.0 U	<2.0 U	<2.0 U	<2.0 U	<2.0 U	<2.0 U	<2.0 U	<2.0 U	<2.0 U	<2.0 U	<2.0 U	<2.0 U	<2.0 U	<2.0 U	<2.0 U	<2.0 U	<2.0 U		
558	Rice Ln	CAAI	OUB	03/02/16	N	VT DEC	--	--	--	--	--	--	--	--	--	<3.3 U	--	--	--	<13 U	<6.7 U	--	--	--	
		CAAI	OUB	09/27/16	N	VT DEC	--	--	--	--	--	--	--	--	--	<1 U	--	--	--	<3.8 U	<2.3 U	--	--	--	
		CAAI	OUB	04/14/17	N	SGPP	--	--	--	--	--	--	<2 U	<2 U	<2 U	<2 U	<2 U	<2 U	<2 U	<2 U	<2 U	<2 U	<2 U	<2 U	
		CAAI	OUB	12/11/17	N	SGPP	--	--	--	--	--	--	<2.0 U	<2.0 U	<2.0 U	<2.0 U	<2.0 U	<2.0 U	<2.0 U	<2.0 U	<2.0 U	<2.0 U	<2.0 U	<2.0 U	
		CAAI	OUB	06/11/18	N	SGPP	--	--	--	--	--	--	<2.0 U	<2.0 U	<2.0 U	<2.0 U	<2.0 U	<2.0 U	<2.0 U	<2.0 U	<2.0 U	<2.0 U	<2.0 U	<2.0 U	
		CAAI	OUB	10/25/18	N	SGPP	--	--	--	--	--	--	<2.0 U	<2.0 U	<2.0 U	<2.0 U	<2.0 U	<2.0 U	<2.0 U	<2.0 U	<2.0 U	<2.0 U	<2.0 U	<2.0 U	
		CAAI	OUB	04/11/19	N	SGPP	--	--	--	--	--	--	<2.0 U	<2.0 U	<2.0 U	<2.0 U	<2.0 U	<2.0 U	<2.0 U	<2.0 U	<2.0 U	<2.0 U	<2.0 U	<2.0 U	
		CAAI	OUB	01/27/20	N	SGPP	<2.0 U	<2.0 U	<2.0 U	<2.0 U	<2.0 U	<2.0 U	<2.0 U	<2.0 U	<2.0 U	<2.0 U	<2.0 U	<2.0 U	<2.0 U	<2.0 U	<2.0 U	<2.0 U	<2.0 U	<2.0 U	
CAAI	OUB	11/03/20	N	SGPP	<2.0 U	<2.0 U	<2.0 U	<2.0 U	<2.0 U	<2.0 U	<2.0 U	<2.0 U	<2.0 U	<2.0 U	<2.0 U	<2.0 U	<2.0 U	<2.0 U	<2.0 U	<2.0 U	<2.0 U	<2.0 U	<2.0 U		

Table E2
2016-2020 Analytical Results for Private Wells without POET Systems
2020 Annual Monitoring Report
Bennington and North Bennington, VT
Saint-Gobain Performance Plastics

Street #	Street	Corrective Action Area	Operable Unit	Sample Date	Sample Type	Sampling Entity	Parameter [ng/l]																		
							11CL-PF3OUdS	HFPO-DA	ADONA	9CL-PF3ONS	N-EtFOSAA	MeFOSAA	PFBS	PFDA	PFDoA / PFDoDA	PFHpA	PFHxS	PFHxA	PFNA	PFOS	PFOA	PFTA / PFTeDA / PFTeA	PFTrDA / PFTriA	PFUnA / PFUnDA	
565	Rice Ln	CAAIL	OUB	03/08/16	N	VT DEC	--	--	--	--	--	--	--	--	--	<3.3 U	--	--	--	<13 U	<6.7 U	--	--	--	
		CAAIL	OUB	04/18/17	N	SGPP	--	--	--	--	--	--	<2.0 U	<2.0 U	<2.0 U	<2.0 U	<2.0 U	<2.0 U	<2.0 U	<2.0 U	<2.0 U	<2.0 U	<2.0 U	<2.0 U	
		CAAIL	OUB	12/11/17	N	SGPP	--	--	--	--	--	--	<2.0 U	<2.0 U	<2.0 U	<2.0 U	<2.0 U	<2.0 U	<2.0 U	<2.0 U	<2.0 U	<2.0 U	<2.0 U	<2.0 U	
		CAAIL	OUB	06/11/18	N	SGPP	--	--	--	--	--	--	<2.0 U	<2.0 U	<2.0 U	<2.0 U	<2.0 U	<2.0 U	<2.0 U	<2.0 U	<2.0 U	<2.0 U	<2.0 U	<2.0 U	
		CAAIL	OUB	11/07/18	N	SGPP	--	--	--	--	--	--	<2.0 U	<2.0 U	<2.0 U	<2.0 U	<2.0 U	<2.0 U	<2.0 U	<2.0 U	<2.0 U	<2.0 U	<2.0 U	<2.0 U	
		CAAIL	OUB	04/19/19	N	SGPP	--	--	--	--	--	--	<2.0 U	<2.0 U	<2.0 U	<2.0 U	<2.0 U	<2.0 U	<2.0 U	<2.0 U	<2.0 U	<2.0 U	<2.0 U	<2.0 U	<2.0 U
CAAIL	OUB	11/10/20	N	SGPP	--	--	--	--	--	--	<2.0 U	<2.0 U	<2.0 U	<2.0 U	<2.0 U	<2.0 U	<2.0 U	<2.0 U	<2.0 U	<2.0 U	<2.0 U	<2.0 U	<2.0 U		
593	Rice Ln	CAAIL	OUB	03/08/16	N	VT DEC	--	--	--	--	--	--	--	--	--	<3.3 U	--	--	--	<13 U	<6.7 U	--	--	--	
		CAAIL	OUB	09/30/16	N	VT DEC	--	--	--	--	--	--	--	--	--	<1 U	--	--	--	<3.8 U	<2.3 U	--	--	--	
		CAAIL	OUB	04/18/17	N	SGPP	--	--	--	--	--	--	<2.0 U	<2.0 U	<2.0 U	<2.0 U	<2.0 U	<2.0 U	<2.0 U	<2.0 U	<2.0 U	<2.0 U	<2.0 U	<2.0 U	
		CAAIL	OUB	12/04/17	N	SGPP	--	--	--	--	--	--	<2.0 U	<2.0 U	<2.0 U	<2.0 U	<2.0 U	<2.0 U	<2.0 U	<2.0 U	<2.0 U	<2.0 U	<2.0 U	<2.0 U	
		CAAIL	OUB	05/24/18	N	SGPP	--	--	--	--	--	--	<2.0 U	<2.0 U	<2.0 U	<2.0 U	<2.0 U	<2.0 U	<2.0 U	<2.0 U	<2.0 U	<2.0 U	<2.0 U	<2.0 U	
		CAAIL	OUB	10/25/18	N	SGPP	--	--	--	--	--	--	<2.0 U	<2.0 U	<2.0 U	<2.0 U	<2.0 U	<2.0 U	<2.0 U	<2.0 U	<2.0 U	<2.0 U	<2.0 U	<2.0 U	
		CAAIL	OUB	04/11/19	N	SGPP	--	--	--	--	--	--	<2.0 U	<2.0 U	<2.0 U	<2.0 U	<2.0 U	<2.0 U	<2.0 U	<2.0 U	<2.0 U	<2.0 U	<2.0 U	<2.0 U	
		CAAIL	OUB	12/05/19	N	SGPP	--	--	--	--	--	--	<2.0 U	<2.0 U	<2.0 U	<2.0 U	<2.0 U	<2.0 U	<2.0 U	<2.0 U	<2.0 U	<2.0 U	<2.0 U	<2.0 U	
		CAAIL	OUB	06/30/20	N	SGPP	--	--	--	--	--	--	<2.0 U	<2.0 U	<2.0 U	<2.0 U	<2.0 U	<2.0 U	<2.0 U	<2.0 U	<2.0 U	<2.0 U	<2.0 U	<2.0 U	<2.0 U
CAAIL	OUB	11/03/20	N	SGPP	--	--	--	--	--	--	<2.0 U	<2.0 U	<2.0 U	<2.0 U	<2.0 U	<2.0 U	<2.0 U	<2.0 U	<2.0 U	<2.0 U	<2.0 U	<2.0 U	<2.0 U		
623	Rice Ln	CAAIL	OUB	03/08/16	N	VT DEC	--	--	--	--	--	--	--	--	--	<3.3 U	--	--	--	<13 U	<6.7 U	--	--	--	
		CAAIL	OUB	04/12/17	N	SGPP	--	--	--	--	--	--	<2.0 U	<2.0 U	<2.0 U	<2.0 U	<2.0 U	<2.0 U	<2.0 U	<2.0 U	<2.0 U	<2.0 U	<2.0 U	<2.0 U	
		CAAIL	OUB	12/06/17	N	SGPP	--	--	--	--	--	--	<2.0 U	<2.0 U	<2.0 U	<2.0 U	<2.0 U	<2.0 U	<2.0 U	<2.0 U	<2.0 U	<2.0 U	<2.0 U	<2.0 U	
		CAAIL	OUB	05/17/18	N	SGPP	--	--	--	--	--	--	<2.0 U	<2.0 U	<2.0 U	<2.0 U	<2.0 U	<2.0 U	<2.0 U	<2.0 U	<2.0 U	<2.0 U	<2.0 U	<2.0 U	
		CAAIL	OUB	11/05/18	N	SGPP	--	--	--	--	--	--	<2.0 U	<2.0 U	<2.0 U	<2.0 U	<2.0 U	<2.0 U	<2.0 U	<2.0 U	<2.0 U	<2.0 U	<2.0 U	<2.0 U	
		CAAIL	OUB	04/11/19	N	SGPP	--	--	--	--	--	--	<2.0 U	<2.0 U	<2.0 U	<2.0 U	<2.0 U	<2.0 U	<2.0 U	<2.0 U	<2.0 U	<2.0 U	<2.0 U	<2.0 U	
		CAAIL	OUB	12/20/19	N	SGPP	--	--	--	--	--	--	<2.0 U	<2.0 U	<2.0 U	<2.0 U	<2.0 U	<2.0 U	<2.0 U	<2.0 U	<2.0 U	<2.0 U	<2.0 U	<2.0 U	
		CAAIL	OUB	06/03/20	N	SGPP	--	--	--	--	--	--	<2.0 U	<2.0 U	<2.0 U	<2.0 U	<2.0 U	<2.0 U	<2.0 U	<2.0 U	<2.0 U	<2.0 U	<2.0 U	<2.0 U	
CAAIL	OUB	10/29/20	N	SGPP	--	--	--	--	--	--	<2.0 U	<2.0 U	<2.0 U	<2.0 U	<2.0 U	<2.0 U	<2.0 U	<2.0 U	<2.0 U	<2.0 U	<2.0 U	<2.0 U	<2.0 U		
1709	River Rd	CAAIL	OUB	03/22/16	N	VT DEC	--	--	--	--	--	--	--	--	--	<3.3 U	--	--	--	<13 U	<6.7 U	--	--	--	
		CAAIL	OUB	09/28/16	N	VT DEC	--	--	--	--	--	--	--	--	--	<1 U	--	--	--	<3.8 U	<2.3 U	--	--	--	
		CAAIL	OUB	04/10/17	N	SGPP	--	--	--	--	--	--	<2 U	<2 U	<2 U	<2 U	<2 U	<2 U	<2 U	<2 U	<2 U	<2 U	<2 U	<2 U	
		CAAIL	OUB	11/01/17	N	SGPP	--	--	--	--	--	--	<2.0 U	<2.0 U	<2.0 U	<2.0 U	<2.0 U	<2.0 U	<2.0 U	<2.0 U	<2.0 U	<2.0 U	<2.0 U	<2.0 U	
		CAAIL	OUB	05/14/18	N	SGPP	--	--	--	--	--	--	<2.0 U	<2.0 U	<2.0 U	<2.0 U	<2.0 U	<2.0 U	<2.0 U	<2.0 U	<2.0 U	<2.0 U	<2.0 U	<2.0 U	
		CAAIL	OUB	10/18/18	N	SGPP	--	--	--	--	--	--	<2.0 U	<2.0 U	<2.0 U	<2.0 U	<2.0 U	<2.0 U	<2.0 U	<2.0 U	<2.0 U	<2.0 U	<2.0 U	<2.0 U	<2.0 U
		CAAIL	OUB	04/11/19	N	SGPP	--	--	--	--	--	--	<2.0 U	<2.0 U	<2.0 U	<2.0 U	<2.0 U	<2.0 U	<2.0 U	<2.0 U	<2.0 U	<2.0 U	<2.0 U	<2.0 U	
16	Rocky Ln	CAAIL	OUB	08/30/16	N	VT DEC	--	--	--	--	--	--	--	--	--	<1 U	--	--	--	<3.8 U	<2.3 U	--	--	--	
		CAAIL	OUB	09/29/16	N	VT DEC	--	--	--	--	--	--	--	--	--	<1 U	--	--	--	<3.8 U	<2.3 U	--	--	--	
		CAAIL	OUB	04/14/17	N	VT DEC	--	--	--	--	--	--	<6.6 U	<0.9 U	<1.9 U	<0.8 U	<2.8 U	<1.3 U	<1.5 U	<1.7 U	<1.2 U	<2.8 U	<3.2 U	<1 U	
		CAAIL	OUB	10/18/17	N	VT DEC	--	--	--	--	--	--	<5.10 U	<0.89 U	<1.9 U	<0.38 U	<1.10 U	<0.81 U	<0.70 U	<1.90 U	<0.81 U	<2.8 U	<3.2 U	<0.89 U	
		CAAIL	OUB	05/02/18	N	VT DEC	--	--	--	--	--	--	<6.6 U	<0.9 U	<1.9 U	<0.8 U	<2.8 U	<1.3 U	<1.5 U	<1.7 U	<1.2 U	<2.8 U	<3.2 U	<1 U	
		CAAIL	OUB	10/24/18	N	VT DEC	--	--	--	--	--	--	<6.6 U	<0.9 U	<1.9 U	<0.8 U	<2.8 U	<1.3 U	<1.5 U	<1.7 U	<1.2 U	<2.8 U	<3.2 U	<1 U	
		CAAIL	OUB	04/17/19	N	VT DEC	--	--	--	--	--	--	<6.6 U	<0.90 U	<1.9 U	<0.80 U	<2.8 U	<1.3 U	<1.5 U	<1.7 U	<1.2 U	<2.8 U	<3.2 U	<1.0 U	
		CAAIL	OUB	11/19/20	N	SGPP	--	--	--	--	--	--	<2.0 U	<2.0 U	<2.0 U	<2.0 U	<2.0 U	<2.0 U	<2.0 U	<2.0 U	<2.0 U	<2.0 U	<2.0 U	<2.0 U	<2.0 U
88	Rocky Ln	CAAIL	OUB	05/04/16	N	VT DEC	--	--	--	--	--	--	--	--	--	<3.3 U	--	--	--	<13 U	<6.7 U	--	--	--	
		CAAIL	OUB	09/29/16	N	VT DEC	--	--	--	--	--	--	--	--	--	<1 U	--	--	--	<3.8 U	<2.3 U	--	--	--	
		CAAIL	OUB	04/13/17	N	VT DEC	--	--	--	--	--	--	<6.6 U	<0.9 U	<1.9 U	<0.8 U	<2.8 U	<1.3 U	<1.5 U	<1.7 U	<1.2 U	<2.8 U	<3.2 U	<1 U	
		CAAIL	OUB	10/19/17	N	VT DEC	--	--	--	--	--	--	<6.6 U	<0.9 U	<1.9 U	<0.8 U	<2.8 U	<1.3 U	<1.5 U	<1.7 U	<1.2 U	<2.8 U	<3.2 U	<1.0 U	
		CAAIL	OUB	05/02/18	N	VT DEC	--	--	--	--	--	--	<6.6 U	<0.9 U	<1.9 U	<0.8 U	<2.8 U	<1.3 U	<1.5 U	<1.7 U	<1.2 U	<2.8 U	<3.2 U	<1 U	
		CAAIL	OUB	10/24/18	N	VT DEC	--	--	--	--	--	--	<6.6 U	<0.9 U	<1.9 U	<0.8 U	<2.8 U	<1.3 U	<1.5 U	<1.7 U	<1.2 U	<2.8 U	<3.2 U	<1 U	
		CAAIL	OUB	04/17/19	N	VT DEC	--	--	--	--	--	--	<6.6 U	<0.90 U	<1.9 U	<0.80 U	<2.8 U	<1.3 U	<1.5 U	<1.7 U	<1.2 U	<2.8 U	<3.2 U	<1.0 U	
		CAAIL	OUB	11/06/20	N	SGPP	--	--	--	--	--	--	<2.0 U	<2.0 U	<2.0 U	<2.0 U	<2.0 U	<2.0 U	<2.0 U	<2.0 U	<2.0 U	<2.0 U	<2.0 U	<2.0 U	<2.0 U

Table E2
2016-2020 Analytical Results for Private Wells without POET Systems
2020 Annual Monitoring Report
Bennington and North Bennington, VT
Saint-Gobain Performance Plastics

Street #	Street	Corrective Action Area	Operable Unit	Sample Date	Sample Type	Sampling Entity	Parameter [ng/l]																				
							11CL-PF3OUdS	HFPO-DA	ADONA	9CL-PF3ONS	N-EtFOSAA	MeFOSAA	PFBS	PFDA	PFDaA / PFDaDA	PFHpA	PFHxS	PFHxA	PFNA	PFOS	PFOA	PFTA / PFTeDA / PFTeA	PFTTrDA / PFTTriA	PFUnA / PFUnDA			
171	Rocky Ln	CAAI	OUB	08/30/16	N	VT DEC	--	--	--	--	--	--	--	--	--	< 1 U	--	--	--	< 3.8 U	< 2.3 U	--	--	--			
		CAAI	OUB	09/28/16	N	VT DEC	--	--	--	--	--	--	--	--	--	< 1 U	--	--	--	< 3.8 U	< 2.3 U	--	--	--			
		CAAI	OUB	04/12/17	N	VT DEC	--	--	--	--	--	--	< 6.6 U	< 0.9 U	< 1.9 U	< 0.8 U	< 2.8 U	< 1.3 U	< 1.5 U	< 1.7 U	1.21 J	< 2.8 U	< 3.2 U	< 1 U			
		CAAI	OUB	10/18/17	N	VT DEC	--	--	--	--	--	--	< 6.6 U	< 0.90 U	< 1.9 U	< 0.80 U	< 2.8 U	< 1.3 U	< 1.5 U	< 1.7 U	< 1.2 U	< 2.8 U	< 3.2 U	< 1.0 U			
		CAAI	OUB	05/02/18	N	VT DEC	--	--	--	--	--	--	< 6.6 U	< 0.9 U	< 1.9 U	< 0.8 U	< 2.8 U	< 1.3 U	< 1.5 U	< 1.7 U	2.81 J	< 2.8 U	< 3.2 U	< 1 U			
		CAAI	OUB	10/24/18	N	VT DEC	--	--	--	--	--	--	< 6.6 U	< 0.9 U	< 1.9 U	< 0.8 U	< 2.8 U	< 1.3 U	< 1.5 U	< 1.7 U	< 1.2 U	< 2.8 U	< 3.2 U	< 1 U			
		CAAI	OUB	04/17/19	N	VT DEC	--	--	--	--	--	--	< 6.6 U	< 0.90 U	< 1.9 U	< 0.80 U	< 2.8 U	< 1.3 U	< 1.5 U	< 1.7 U	1.97 J	< 2.8 U	< 3.2 U	< 1.0 U			
		CAAI	OUB	12/19/19	N	SGPP	--	--	--	--	--	--	< 2.0 U	< 2.0 U	< 2.0 U	< 2.0 U	< 2.0 U	< 2.0 U	< 2.0 U	< 2.0 U	< 2.0 U	< 2.0 U	< 2.0 U	< 2.0 U	< 2.0 U		
232	Rocky Ln	CAAI	OUB	09/29/16	N	VT DEC	--	--	--	--	--	--	--	--	--	< 1 U	--	--	--	< 3.8 U	< 2.3 U	--	--	--			
		CAAI	OUB	04/27/17	N	VT DEC	--	--	--	--	--	--	< 6.6 U	< 0.9 U	< 1.9 U	< 0.8 U	< 2.8 U	< 1.3 U	< 1.5 U	< 1.7 U	2.49 J	< 2.8 U	< 3.2 U	< 1 U			
		CAAI	OUB	10/19/17	N	VT DEC	--	--	--	--	--	--	< 6.6 U	< 0.9 U	< 1.9 U	< 0.8 U	< 2.8 U	< 1.3 U	< 1.5 U	< 1.7 U	1.85 J	< 2.8 U	< 3.2 U	< 1.0 U			
		CAAI	OUB	05/02/18	N	VT DEC	--	--	--	--	--	--	< 6.6 U	< 0.9 U	< 1.9 U	< 0.8 U	< 2.8 U	< 1.3 U	< 1.5 U	< 1.7 U	1.93 J	< 2.8 U	< 3.2 U	< 1 U			
		CAAI	OUB	10/24/18	N	VT DEC	--	--	--	--	--	--	< 6.6 U	< 0.9 U	< 1.9 U	< 0.8 U	< 2.8 U	< 1.3 U	< 1.5 U	< 1.7 U	3.21 J	< 2.8 U	< 3.2 U	< 1 U			
		CAAI	OUB	04/17/19	N	VT DEC	--	--	--	--	--	--	< 6.6 U	< 0.90 U	< 1.9 U	< 0.80 U	< 2.8 U	< 1.3 U	< 1.5 U	< 1.7 U	3.63 J	< 2.8 U	< 3.2 U	< 1.0 U			
		CAAI	OUB	02/14/20	N	SGPP	< 2.0 U	< 2.0 U	< 2.0 U	< 2.0 U	< 2.0 U	< 2.0 U	< 2.0 U	< 2.0 U	< 2.0 U	< 2.0 U	< 2.0 U	< 2.0 U	< 2.0 U	< 2.0 U	< 2.0 U	2.8	< 2.0 U	< 2.0 U	< 2.0 U		
		CAAI	OUB	10/23/20	N	SGPP	< 2.0 U	< 2.0 U	< 2.0 U	< 2.0 U	< 2.0 U	< 2.0 U	< 2.0 U	< 2.0 U	< 2.0 U	< 2.0 U	< 2.0 U	< 2.0 U	< 2.0 U	< 2.0 U	< 2.0 U	2.2	< 2.0 U	< 2.0 U	< 2.0 U		
270	Rocky Ln	CAAI	OUB	06/08/16	N	VT DEC	--	--	--	--	--	--	--	--	--	< 3.3 U	--	--	--	< 13 U	< 6.7 U	--	--	--			
		CAAI	OUB	09/29/16	N	VT DEC	--	--	--	--	--	--	--	--	--	< 1 U	--	--	--	< 3.8 U	2.93 J	--	--	--			
		CAAI	OUB	04/12/17	N	VT DEC	--	--	--	--	--	--	< 6.6 U	< 0.9 U	< 1.9 U	< 0.8 U	< 2.8 U	< 1.3 U	< 1.5 U	< 1.7 U	6.21	< 2.8 U	< 3.2 U	< 1 U			
		CAAI	OUB	10/18/17	N	VT DEC	--	--	--	--	--	--	< 6.6 U	< 0.90 U	< 1.9 U	< 0.80 U	< 2.8 U	< 1.3 U	< 1.5 U	< 1.7 U	4.55	< 2.8 U	< 3.2 U	< 1.0 U			
		CAAI	OUB	05/03/18	N	VT DEC	--	--	--	--	--	--	< 6.6 U	< 0.9 U	< 1.9 U	< 0.8 U	< 2.8 U	< 1.3 U	< 1.5 U	< 1.7 U	7.89	< 2.8 U	< 3.2 U	< 1 U			
306	Rocky Ln	CAAI	OUB	10/25/18	N	VT DEC	--	--	--	--	--	--	--	--	--	< 3.6 U	< 1.2 U	< 0.95 U	< 0.45 U	< 1.3 U	< 0.83 U	< 1.3 U	< 1.5 U	5.44	< 0.88 U	< 0.97 U	< 1.2 U
		CAAI	OUB	09/29/16	N	VT DEC	--	--	--	--	--	--	--	--	--	1.32 J	--	--	--	< 3.8 U	11.4	--	--	--			
		CAAI	OUB	04/27/17	N	VT DEC	--	--	--	--	--	--	< 6.6 U	< 0.9 U	< 1.9 U	1.58 J	< 2.8 U	< 1.3 U	< 1.5 U	< 1.7 U	17.8	< 2.8 U	< 3.2 U	< 1 U			
		CAAI	OUB	10/18/17	N	VT DEC	--	--	--	--	--	--	< 5.10 U	< 0.89 U	< 1.9 U	< 1.37 U	< 1.10 U	0.9 J	< 0.70 U	< 1.90 U	17.5	< 2.8 U	< 3.2 U	< 0.89 U			
		CAAI	OUB	05/02/18	N	VT DEC	--	--	--	--	--	--	< 6.6 U	< 0.9 U	< 1.9 U	1.16 J	< 2.8 U	< 1.3 U	< 1.5 U	< 1.7 U	17.3	< 2.8 U	< 3.2 U	< 1 U			
		CAAI	OUB	10/25/18	N	VT DEC	--	--	--	--	--	--	< 6.6 U	< 0.9 U	< 1.9 U	1.18 J	< 2.8 U	< 1.3 U	< 1.5 U	< 1.7 U	16.7	< 2.8 U	< 3.2 U	< 1 U			
		CAAI	OUB	12/31/19	N	SGPP	--	--	--	--	--	--	< 2.0 U	< 2.0 U	< 2.0 U	< 2.0 U	< 2.0 U	< 2.0 U	< 2.0 U	< 2.0 U	11	< 2.0 U	< 2.0 U	< 2.0 U			
364	Rocky Ln	CAAI	OUB	05/04/16	N	VT DEC	--	--	--	--	--	--	--	--	--	< 3.3 U	--	--	--	< 13 U	8.65	--	--	--			
		CAAI	OUB	09/28/16	N	VT DEC	--	--	--	--	--	--	--	--	--	< 1 U	--	--	--	< 3.8 U	6.63 J	--	--	--			
		CAAI	OUB	04/14/17	N	VT DEC	--	--	--	--	--	--	< 6.6 U	< 0.9 U	< 1.9 U	< 0.8 U	< 2.8 U	< 1.3 U	< 1.5 U	< 1.7 U	6.55	< 2.8 U	< 3.2 U	< 1 U			
		CAAI	OUB	10/20/17	N	VT DEC	--	--	--	--	--	--	< 6.6 U	< 0.9 U	< 1.9 U	0.84 J	< 2.8 U	< 1.3 U	< 1.5 U	< 1.7 U	13.2	< 2.8 U	< 3.2 U	< 1.0 U			
		CAAI	OUB	05/03/18	N	VT DEC	--	--	--	--	--	--	< 6.6 U	< 0.9 U	< 1.9 U	1.08 J	< 2.8 U	< 1.3 U	< 1.5 U	< 1.7 U	19.3	< 2.8 U	< 3.2 U	< 1 U			
		CAAI	OUB	10/14/20	N	SGPP	< 2.0 U	< 2.0 U	< 2.0 U	< 2.0 U	< 2.0 U	< 2.0 U	< 2.0 U	< 2.0 U	< 2.0 U	< 2.0 U	< 2.0 U	< 2.0 U	< 2.0 U	< 2.0 U	12	< 2.0 U	< 2.0 U	< 2.0 U			
712	Rocky Ln	CAAI	OUB	06/01/16	N	VT DEC	--	--	--	--	--	--	--	--	--	< 3.3 U	--	--	--	< 13 U	< 6.7 U	--	--	--			
		CAAI	OUB	09/28/16	N	VT DEC	--	--	--	--	--	--	--	--	--	< 1 U	--	--	--	< 3.8 U	2.66 J	--	--	--			
		CAAI	OUB	04/12/17	N	VT DEC	--	--	--	--	--	--	< 6.6 U	< 0.9 U	< 1.9 U	< 0.8 U	< 2.8 U	< 1.3 U	< 1.5 U	< 1.7 U	4.58	< 2.8 U	< 3.2 U	< 1 U			
		CAAI	OUB	10/19/17	N	VT DEC	--	--	--	--	--	--	< 6.6 U	< 0.9 U	< 1.9 U	< 0.8 U	< 2.8 U	< 1.3 U	< 1.5 U	< 1.7 U	4.84	< 2.8 U	< 3.2 U	< 1.0 U			
		CAAI	OUB	05/02/18	N	VT DEC	--	--	--	--	--	--	< 6.6 U	< 0.9 U	< 1.9 U	< 0.8 U	< 2.8 U	< 1.3 U	< 1.5 U	< 1.7 U	5.4	< 2.8 U	< 3.2 U	< 1 U			
		CAAI	OUB	10/24/18	N	VT DEC	--	--	--	--	--	--	< 6.6 U	< 0.9 U	< 1.9 U	< 0.8 U	< 2.8 U	< 1.3 U	< 1.5 U	< 1.7 U	7.72	< 2.8 U	< 3.2 U	< 1 U			
		CAAI	OUB	04/19/19	N	VT DEC	--	--	--	--	--	--	< 6.6 U	< 0.90 U	< 1.9 U	< 0.80 U	< 2.8 U	< 1.3 U	< 1.5 U	< 1.7 U	8.55	< 2.8 U	< 3.2 U	< 1.0 U			
		CAAI	OUB	06/12/20	N	SGPP	< 2.0 U	< 2.0 U	< 2.0 U	< 2.0 U	< 2.0 U	< 2.0 U	< 2.0 U	< 2.0 U	< 2.0 U	< 2.0 U	< 2.0 U	< 2.0 U	< 2.0 U	< 2.0 U	7.5	< 2.0 U	< 2.0 U	< 2.0 U			
CAAI	OUB	10/23/20	N	SGPP	< 2.0 U	< 2.0 U	< 2.0 U	< 2.0 U	< 2.0 U	< 2.0 U	< 2.0 U	< 2.0 U	< 2.0 U	< 2.0 U	< 2.0 U	< 2.0 U	< 2.0 U	< 2.0 U	5.9	< 2.0 U	< 2.0 U	< 2.0 U					

Table E2
2016-2020 Analytical Results for Private Wells without POET Systems
2020 Annual Monitoring Report
Bennington and North Bennington, VT
Saint-Gobain Performance Plastics

Street #	Street	Corrective Action Area	Operable Unit	Sample Date	Sample Type	Sampling Entity	Parameter [ng/l]																		
							11CL-PF3OUdS	HFPO-DA	ADONA	9CL-PF3ONS	N-EtFOSAA	MeFOSAA	PFBS	PFDA	PFDoA / PFDoDA	PFHpA	PFHxS	PFHxA	PFNA	PFOS	PFOA	PFTA / PFTeDA / PFTeA	PFTTrDA / PFTTrA	PFUnA / PFUnDA	
901	Rocky Ln	CAAIL	OUB	09/20/17	N	VT DEC	--	--	--	--	--	--	<6.6 U	<0.90 U	<1.9 U	1.93 J	<2.8 U	<1.3 U	<1.5 U	<1.7 U	6.61	<2.8 U	<3.2 U	<1.0 U	
		CAAIL	OUB	05/02/18	N	VT DEC	--	--	--	--	--	--	<6.6 U	<0.9 U	<1.9 U	1.5 J	<2.8 U	<1.3 U	<1.5 U	<1.7 U	6.11	<2.8 U	<3.2 U	<1 U	
		CAAIL	OUB	10/24/18	N	VT DEC	--	--	--	--	--	--	<6.6 U	<0.9 U	<1.9 U	2.35 J	<2.8 U	<1.3 U	<1.5 U	<1.7 U	10.1	<2.8 U	<3.2 U	<1 U	
		CAAIL	OUB	04/17/19	N	VT DEC	--	--	--	--	--	--	<6.6 U	<0.90 U	<1.9 U	1.96 J	<2.8 U	<1.3 U	<1.5 U	<1.7 U	8.46	<2.8 U	<3.2 U	<1.0 U	
		CAAIL	OUB	06/17/20	N	SGPP	<2.0 U	<2.0 U	<2.0 U	<2.0 U	<2.0 U	<2.0 U	<2.0 U	<2.0 U	<2.0 U	<2.0 U	<2.0 U	<2.0 U	<2.0 U	<2.0 U	<2.0 U	9.4	<2.0 U	<2.0 U	<2.0 U
		CAAIL	OUB	10/23/20	N	SGPP	<2.0 U	<2.0 U	<2.0 U	<2.0 U	<2.0 U	<2.0 U	<2.0 U	<2.0 U	<2.0 U	2.3	<2.0 U	<2.0 U	<2.0 U	<2.0 U	<2.0 U	13	<2.0 U	<2.0 U	<2.0 U
1001	Rocky Ln	CAAIL	OUB	05/04/16	N	VT DEC	--	--	--	--	--	--	--	--	--	<3.3 U	--	--	--	<13 U	<6.7 U	--	--	--	
		CAAIL	OUB	09/29/16	N	VT DEC	--	--	--	--	--	--	--	--	--	<1 U	--	--	--	<3.8 U	6.03 J	--	--	--	
		CAAIL	OUB	04/13/17	N	VT DEC	--	--	--	--	--	--	<6.6 U	<0.9 U	<1.9 U	<0.8 U	<2.8 U	<1.3 U	<1.5 U	<1.7 U	6.42	<2.8 U	<3.2 U	<1 U	
		CAAIL	OUB	10/19/17	N	VT DEC	--	--	--	--	--	--	<6.6 U	<0.90 U	<1.9 U	<0.87 U	<2.8 U	<1.3 U	<1.5 U	<1.7 U	6.73	<2.8 U	<3.2 U	<1.0 U	
		CAAIL	OUB	05/02/18	N	VT DEC	--	--	--	--	--	--	<6.6 U	<0.9 U	<1.9 U	1 J	<2.8 U	<1.3 U	<1.5 U	<1.7 U	9.5	<2.8 U	<3.2 U	<1 U	
		CAAIL	OUB	04/18/19	N	VT DEC	--	--	--	--	--	--	<6.6 U	<0.90 U	<1.9 U	0.91 J	<2.8 U	<1.3 U	<1.5 U	<1.7 U	10.1	<2.8 U	<3.2 U	<1.0 U	
		CAAIL	OUB	01/08/20	N	SGPP	--	--	--	--	--	--	<2.0 U	<2.0 U	<2.0 U	<2.0 U	<2.0 U	<2.0 U	<2.0 U	<2.0 U	<2.0 U	7.9	<2.0 U	<2.0 U	<2.0 U
1466	VT Route 67 E	CAAIL	OUB	07/31/18	N	VT DEC	--	--	--	--	--	<6.6 U	<0.9 U	<1.9 U	<0.8 U	<2.8 U	<1.3 U	<1.5 U	<1.7 U	<1.2 U	<2.8 U	<3.2 U	<1 U		
1220	VT Route 67 E	CAAIL	OUB	03/04/16	N	VT DEC	--	--	--	--	--	--	--	--	--	<3.3 U	--	--	--	<13 U	<6.7 U	--	--	--	
		CAAIL	OUB	09/29/16	N	VT DEC	--	--	--	--	--	--	--	--	--	<1 U	--	--	--	<3.8 U	<2.3 U	--	--	--	
		CAAIL	OUB	06/12/18	N	VT DEC	--	--	--	--	--	--	<3.6 U	<1.2 U	<0.95 U	<0.45 U	<1.3 U	<0.83 U	<1.3 U	<1.5 U	4.41	<0.88 U	<0.97 U	<1.2 U	
		CAAIL	OUB	10/24/18	N	VT DEC	--	--	--	--	--	--	<6.6 U	<0.9 U	<1.9 U	<0.8 U	<2.8 U	<1.3 U	<1.5 U	<1.7 U	5.19	<2.8 U	<3.2 U	<1 U	
		CAAIL	OUB	04/17/19	N	VT DEC	--	--	--	--	--	--	<6.6 U	<0.90 U	<1.9 U	<0.80 U	<2.8 U	<1.3 U	<1.5 U	<1.7 U	5.05	<2.8 U	<3.2 U	<1.0 U	
		CAAIL	OUB	10/27/20	N	SGPP	<2.0 U	<2.0 U	<2.0 U	<2.0 U	<2.0 U	<2.0 U	<2.0 U	<2.0 U	<2.0 U	<2.0 U	<2.0 U	<2.0 U	<2.0 U	<2.0 U	<2.0 U	5.2	<2.0 U	<2.0 U	<2.0 U
1477	VT Route 67 E	CAAIL	OUB	03/03/16	N	VT DEC	--	--	--	--	--	--	--	--	--	<3.3 U	--	--	--	<13 U	<6.7 U	--	--	--	
		CAAIL	OUB	09/29/16	N	VT DEC	--	--	--	--	--	--	--	--	--	<1 U	--	--	--	<3.8 U	<2.3 U	--	--	--	
		CAAIL	OUB	04/27/17	N	SGPP	--	--	--	--	--	--	<2 U	<2 U	<2 U	<2 U	<2 U	<2 U	<2 U	<2 U	<2 U	<2 U	<2 U	<2 U	
		CAAIL	OUB	06/12/18	N	VT DEC	--	--	--	--	--	--	<3.6 U	<1.2 U	<0.95 U	<0.45 U	<1.3 U	<0.83 U	<1.3 U	<1.5 U	<0.7 U	<0.88 U	<0.97 U	<1.2 U	
		CAAIL	OUB	04/22/19	N	SGPP	--	--	--	--	--	--	<2.0 U	<2.0 U	<2.0 U	<2.0 U	<2.0 U	<2.0 U	<2.0 U	<2.0 U	<2.0 U	<2.0 U	<2.0 U	<2.0 U	
		CAAIL	OUB	03/03/20	N	SGPP	<2.0 U	<2.0 U	<2.0 U	<2.0 U	<2.0 U	<2.0 U	<2.0 U	<2.0 U	<2.0 U	<2.0 U	<2.0 U	<2.0 U	<2.0 U	<2.0 U	<2.0 U	<2.0 U	<2.0 U	<2.0 U	<2.0 U
		CAAIL	OUB	11/16/20	N	SGPP	<2.0 U	<2.0 U	<2.0 U	<2.0 U	<2.0 U	<2.0 U	<2.0 U	<2.0 U	<2.0 U	<2.0 U	<2.0 U	<2.0 U	<2.0 U	<2.0 U	<2.0 U	<2.0 U	<2.0 U	<2.0 U	<2.0 U
1118	VT Route 67 W	CAAIL	OUB	11/13/18	N	VT DEC	--	--	--	--	--	--	<6.6 U	<0.9 U	<1.9 U	<0.8 U	<2.8 U	<1.3 U	<1.5 U	<1.7 U	<1.2 U	<2.8 U	<3.2 U	<1 U	
		CAAIL	OUB	04/17/19	N	VT DEC	--	--	--	--	--	--	<6.6 U	<0.90 U	<1.9 U	<0.80 U	<2.8 U	<1.3 U	<1.5 U	<1.7 U	<1.2 U	<2.8 U	<3.2 U	<1.0 U	
		CAAIL	OUB	01/10/20	N	SGPP	--	--	--	--	--	--	<2.0 U	<2.0 U	<2.0 U	<2.0 U	<2.0 U	<2.0 U	<2.0 U	<2.0 U	<2.0 U	<2.0 U	<2.0 U	<2.0 U	
		CAAIL	OUB	11/12/20	N	SGPP	<2.0 U	<2.0 U	<2.0 U	<2.0 U	<2.0 U	<2.0 U	<2.0 U	<2.0 U	<2.0 U	<2.0 U	<2.0 U	<2.0 U	<2.0 U	<2.0 U	<2.0 U	<2.0 U	<2.0 U	<2.0 U	
1278	VT Route 67 W	CAAIL	OUB	04/17/17	N	SGPP	--	--	--	--	--	--	<2.0 U	<2.0 U	<2.0 U	<2.0 U	<2.0 U	<2.0 U	<2.0 U	<2.0 U	<2.0 U	<2.0 U	<2.0 U	<2.0 U	
		CAAIL	OUB	10/29/18	N	SGPP	--	--	--	--	--	--	<2.0 U	<2.0 U	<2.0 U	<2.0 U	<2.0 U	2.4	<2.0 U	<2.0 U	3.7	<2.0 U	<2.0 U	<2.0 U	
		CAAIL	OUB	04/19/19	N	SGPP	--	--	--	--	--	--	<2.0 U	<2.0 U	<2.0 U	<2.0 U	<2.0 U	<2.0 U	<2.0 U	<2.0 U	4.5	<2.0 U	<2.0 U	<2.0 U	
		CAAIL	OUB	03/03/20	N	SGPP	<2.0 U	<2.0 U	<2.0 U	<2.0 U	<2.0 U	<2.0 U	<2.0 U	<2.0 U	<2.0 U	<2.0 U	<2.0 U	<2.0 U	<2.0 U	<2.0 U	<2.0 U	2.7	<2.0 U	<2.0 U	<2.0 U
1414	VT Route 67 W	CAAIL	OUB	07/28/16	N	VT DEC	--	--	--	--	--	--	--	--	--	<2.8 U	--	--	--	<7.9 U	<4.4 U	--	--	--	
		CAAIL	OUB	09/28/16	N	VT DEC	--	--	--	--	--	--	--	--	--	<1 U	--	--	--	<3.8 U	<2.3 U	--	--	--	
		CAAIL	OUB	02/05/20	N	SGPP	<2.0 U	<2.0 U	<2.0 U	<2.0 U	<2.0 U	<2.0 U	<2.0 U	<2.0 U	<2.0 U	<2.0 U	<2.0 U	<2.0 U	<2.0 U	<2.0 U	<2.0 U	<2.0 U	<2.0 U	<2.0 U	
		CAAIL	OUB	10/06/20	N	SGPP	<2.0 U	<2.0 U	<2.0 U	<2.0 U	<2.0 U	<2.0 U	<2.0 U	<2.0 U	<2.0 U	<2.0 U	<2.0 U	<2.0 U	<2.0 U	<2.0 U	<2.0 U	<2.0 U	<2.0 U	<2.0 U	
24	Settlers Rd	CAAIL	OUA	05/03/16	N	VT DEC	--	--	--	--	--	--	--	--	--	<3.3 U	--	--	--	<13 U	14.4	--	--	--	
		CAAIL	OUA	09/26/16	N	VT DEC	--	--	--	--	--	--	--	--	--	<1 U	--	--	--	<3.8 U	10.4	--	--	--	
		CAAIL	OUA	04/12/17	N	VT DEC	--	--	--	--	--	--	<6.6 U	<0.9 U	<1.9 U	2.69	<2.8 U	<1.3 U	<1.5 U	<1.7 U	15.3	<2.8 U	<3.2 U	<1 U	
		CAAIL	OUA	10/18/17	N	VT DEC	--	--	--	--	--	--	<6.6 U	<0.90 U	<1.9 U	<0.80 U	<2.8 U	<1.3 U	<1.5 U	<1.7 U	17	<2.8 U	<3.2 U	<1.0 U	
		CAAIL	OUA	05/02/18	N	VT DEC	--	--	--	--	--	--	<6.6 U	<0.9 U	<1.9 U	<0.8 U	<2.8 U	<1.3 U	<1.5 U	<1.7 U	13	<2.8 U	<3.2 U	<1 U	
		CAAIL	OUA	10/24/18	N	VT DEC	--	--	--	--	--	--	<6.6 U	<0.9 U	<1.9 U	<0.8 U	<2.8 U	<1.3 U	<1.5 U	<1.7 U	16.9	<2.8 U	<3.2 U	<1 U	
		CAAIL	OUA	04/17/19	N	VT DEC	--	--	--	--	--	--	<6.6 U	<0.90 U	<1.9 U	0.87 J	<2.8 U	<1.3 U	<1.5 U	<1.7 U	17.6	<2.8 U	<3.2 U	<1.0 U	
		CAAIL	OUA	12/16/19	N	SGPP	--	--	--	--	--	--	<2.0 U	<2.0 U	<2.0 U	<2.0 U	<2.0 U	<2.0 U	<2.0 U	<2.0 U	<2.0 U	13	<2.0 U	<2.0 U	<2.0 U
CAAIL	OUA	05/21/20	N	SGPP	<2.0 U	<2.0 U	<2.0 U	<2.0 U	<2.0 U	<2.0 U	<2.0 U	<2.0 U	<2.0 U	<2.0 U	<2.0 U	<2.0 U	<2.0 U	<2.0 U	<2.0 U	17	<2.0 U	<2.0 U	<2.0 U		

Table E2
2016-2020 Analytical Results for Private Wells without POET Systems
2020 Annual Monitoring Report
Bennington and North Bennington, VT
Saint-Gobain Performance Plastics

Street #	Street	Corrective Action Area	Operable Unit	Sample Date	Sample Type	Sampling Entity	Parameter [ng/l]																		
							11CL-PF3OUdS	HFPO-DA	ADONA	9CL-PF3ONS	N-EtFOSAA	MeFOSAA	PFBS	PFDA	PFDaA / PFDaDA	PFHpA	PFHxS	PFHxA	PFNA	PFOS	PFOA	PFTA / PFTeDA / PFTeA	PFTrDA / PFTriA	PFUnA / PFUnDA	
73	Settlers Rd	CAAI	OUB	07/01/16	N	VT DEC	--	--	--	--	--	--	--	--	--	< 3.3 U	--	--	--	< 13 U	< 6.7 U	--	--	--	
		CAAI	OUB	09/26/16	N	VT DEC	--	--	--	--	--	--	--	--	--	< 1 U	--	--	--	< 3.8 U	< 2.3 U	--	--	--	
		CAAI	OUB	04/12/17	N	VT DEC	--	--	--	--	--	--	< 6.6 U	< 0.9 U	< 1.9 U	< 0.8 U	< 2.8 U	< 1.3 U	< 1.5 U	< 1.7 U	< 1.2 U	< 2.8 U	< 3.2 U	< 1 U	
		CAAI	OUB	10/19/17	N	VT DEC	--	--	--	--	--	--	< 6.6 U	< 0.90 U	< 1.9 U	< 0.80 U	< 2.8 U	< 1.3 U	< 1.5 U	< 1.7 U	< 1.2 U	1.76 J	< 2.8 U	< 3.2 U	< 1.0 U
		CAAI	OUB	05/03/18	N	VT DEC	--	--	--	--	--	--	< 6.6 U	< 0.9 U	< 1.9 U	< 0.8 U	< 2.8 U	< 1.3 U	< 1.5 U	< 1.7 U	< 1.2 U	< 2.8 U	< 3.2 U	< 1 U	
		CAAI	OUB	08/16/19	N	SGPP	--	--	--	--	--	--	< 2.0 U	< 2.0 U	< 2.0 U	< 2.0 U	< 2.0 U	< 2.0 U	< 2.0 U	< 2.0 U	< 2.0 U	< 2.0 U	< 2.0 U	< 2.0 U	< 2.0 U
		CAAI	OUB	03/05/20	N	SGPP	< 2.0 U	< 2.0 U	< 2.0 U	< 2.0 U	< 2.0 U	< 2.0 U	< 2.0 U	< 2.0 U	< 2.0 U	< 2.0 U	< 2.0 U	< 2.0 U	< 2.0 U	< 2.0 U	< 2.0 U	< 2.0 U	< 2.0 U	< 2.0 U	< 2.0 U
CAAI	OUB	11/06/20	N	SGPP	< 2.0 U	< 2.0 U	< 2.0 U	< 2.0 U	< 2.0 U	< 2.0 U	< 2.0 U	< 2.0 U	< 2.0 U	< 2.0 U	< 2.0 U	< 2.0 U	< 2.0 U	< 2.0 U	< 2.0 U	< 2.0 U	< 2.0 U	< 2.0 U	< 2.0 U		
101	Settlers Rd	CAAI	OUB	07/14/16	N	VT DEC	--	--	--	--	--	--	--	--	--	< 2.8 U	--	--	--	< 7.9 U	< 4.4 U	--	--	--	
		CAAI	OUB	09/26/16	N	VT DEC	--	--	--	--	--	--	--	--	--	< 1 U	--	--	--	< 3.8 U	< 2.3 U	--	--	--	
		CAAI	OUB	04/12/17	N	VT DEC	--	--	--	--	--	--	< 6.6 U	< 0.9 U	< 1.9 U	< 0.8 U	< 2.8 U	< 1.3 U	< 1.5 U	< 1.7 U	< 1.2 U	< 2.8 U	< 3.2 U	< 1 U	
		CAAI	OUB	10/18/17	N	VT DEC	--	--	--	--	--	--	< 6.6 U	< 0.90 U	< 0.96 U	< 0.80 U	< 2.8 U	< 1.3 U	< 1.5 U	< 1.7 U	< 1.2 U	< 0.81 U	< 0.76 U	< 1.0 U	
		CAAI	OUB	04/30/18	N	VT DEC	--	--	--	--	--	--	< 6.6 U	< 0.9 U	< 1.9 U	< 0.8 U	< 2.8 U	< 1.3 U	< 1.5 U	< 1.7 U	< 1.2 U	< 2.8 U	< 3.2 U	< 1 U	
		CAAI	OUB	10/24/18	N	VT DEC	--	--	--	--	--	--	< 6.6 U	< 0.9 U	< 1.9 U	< 0.8 U	< 2.8 U	< 1.3 U	< 1.5 U	< 1.7 U	< 1.2 U	< 2.8 U	< 3.2 U	< 1 U	
		CAAI	OUB	04/18/19	N	VT DEC	--	--	--	--	--	--	< 6.6 U	< 0.90 U	< 1.9 U	< 0.80 U	< 2.8 U	< 1.3 U	< 1.5 U	< 1.7 U	< 1.2 U	< 2.8 U	< 3.2 U	< 1.0 U	
		CAAI	OUB	12/16/19	N	SGPP	--	--	--	--	--	--	< 2.0 U	< 2.0 U	< 2.0 U	< 2.0 U	< 2.0 U	< 2.0 U	< 2.0 U	< 2.0 U	< 2.0 U	< 2.0 U	< 2.0 U	< 2.0 U	< 2.0 U
CAAI	OUB	11/06/20	N	SGPP	< 2.0 U	< 2.0 U	< 2.0 U	< 2.0 U	< 2.0 U	< 2.0 U	< 2.0 U	< 2.0 U	< 2.0 U	< 2.0 U	< 2.0 U	< 2.0 U	< 2.0 U	< 2.0 U	< 2.0 U	< 2.0 U	< 2.0 U	< 2.0 U	< 2.0 U		
177	Settlers Rd	CAAI	OUB	03/09/16	N	VT DEC	--	--	--	--	--	--	--	--	--	< 3.3 U	--	--	--	< 13 U	< 6.7 U	--	--	--	
		CAAI	OUB	09/26/16	N	VT DEC	--	--	--	--	--	--	--	--	--	< 1 U	--	--	--	< 3.8 U	< 2.3 U	--	--	--	
		CAAI	OUB	04/12/17	N	VT DEC	--	--	--	--	--	--	< 6.6 U	< 0.9 U	< 1.9 U	< 0.8 U	< 2.8 U	< 1.3 U	< 1.5 U	< 1.7 U	< 1.2 U	< 2.8 U	< 3.2 U	< 1 U	
		CAAI	OUB	10/18/17	N	VT DEC	--	--	--	--	--	--	< 6.6 U	< 0.90 U	< 1.9 U	< 0.80 U	< 2.8 U	< 1.3 U	< 1.5 U	< 1.7 U	< 1.2 U	< 2.8 U	< 3.2 U	< 1.0 U	
		CAAI	OUB	05/03/18	N	VT DEC	--	--	--	--	--	--	< 6.6 U	< 0.9 U	< 1.9 U	< 0.8 U	< 2.8 U	< 1.3 U	< 1.5 U	< 1.7 U	< 1.2 U	< 2.8 U	< 3.2 U	< 1 U	
		CAAI	OUB	10/24/18	N	VT DEC	--	--	--	--	--	--	< 6.6 U	< 0.9 U	< 1.9 U	< 0.8 U	< 2.8 U	< 1.3 U	< 1.5 U	< 1.7 U	< 1.2 U	< 2.8 U	< 3.2 U	< 1 U	
		CAAI	OUB	04/18/19	N	VT DEC	--	--	--	--	--	--	< 6.6 U	< 0.90 U	< 1.9 U	< 0.80 U	< 2.8 U	< 1.3 U	< 1.5 U	< 1.7 U	< 1.2 U	< 2.8 U	< 3.2 U	< 1.0 U	
		CAAI	OUB	01/10/20	N	SGPP	--	--	--	--	--	--	< 2.0 U	< 2.0 U	< 2.0 U	< 2.0 U	< 2.0 U	< 2.0 U	< 2.0 U	< 2.0 U	< 2.0 U	< 2.0 U	< 2.0 U	< 2.0 U	< 2.0 U
CAAI	OUB	10/29/20	N	SGPP	< 2.0 U	< 2.0 U	< 2.0 U	< 2.0 U	< 2.0 U	< 2.0 U	< 2.0 U	< 2.0 U	< 2.0 U	< 2.0 U	< 2.0 U	< 2.0 U	< 2.0 U	< 2.0 U	< 2.0 U	< 2.0 U	< 2.0 U	< 2.0 U	< 2.0 U		
178	Settlers Rd	CAAI	OUB	06/08/16	N	VT DEC	--	--	--	--	--	--	--	--	--	< 3.3 U	--	--	--	< 13 U	< 6.7 U	--	--	--	
		CAAI	OUB	09/26/16	N	VT DEC	--	--	--	--	--	--	--	--	--	< 1 U	--	--	--	< 3.8 U	< 2.3 U	--	--	--	
		CAAI	OUB	04/12/17	N	VT DEC	--	--	--	--	--	--	< 6.6 U	< 0.9 U	< 1.9 U	< 0.8 U	< 2.8 U	< 1.3 U	< 1.5 U	< 1.7 U	< 1.2 U	< 2.8 U	< 3.2 U	< 1 U	
		CAAI	OUB	10/19/17	N	VT DEC	--	--	--	--	--	--	< 6.6 U	< 0.9 U	< 1.9 U	< 0.8 U	< 2.8 U	< 1.3 U	< 1.5 U	< 1.7 U	< 1.2 U	< 2.8 U	< 3.2 U	< 1.0 U	
		CAAI	OUB	05/02/18	N	VT DEC	--	--	--	--	--	--	< 6.6 U	< 0.9 U	< 1.9 U	< 0.8 U	< 2.8 U	< 1.3 U	< 1.5 U	< 1.7 U	< 1.2 U	< 2.8 U	< 3.2 U	< 1 U	
		CAAI	OUB	10/24/18	N	VT DEC	--	--	--	--	--	--	< 6.6 U	< 0.9 U	< 1.9 U	< 0.8 U	< 2.8 U	< 1.3 U	< 1.5 U	< 1.7 U	< 1.2 U	< 2.8 U	< 3.2 U	< 1 U	
		CAAI	OUB	04/18/19	N	VT DEC	--	--	--	--	--	--	< 6.6 U	< 0.90 U	< 1.9 U	< 0.80 U	< 2.8 U	< 1.3 U	< 1.5 U	< 1.7 U	< 1.2 U	< 2.8 U	< 3.2 U	< 1.0 U	
		CAAI	OUB	06/02/20	N	SGPP	< 2.0 U	< 2.0 U	< 2.0 U	< 2.0 U	< 2.0 U	< 2.0 U	< 2.0 U	< 2.0 U	< 2.0 U	< 2.0 U	< 2.0 U	< 2.0 U	< 2.0 U	< 2.0 U	< 2.0 U	< 2.0 U	< 2.0 U	< 2.0 U	< 2.0 U
CAAI	OUB	10/21/20	N	SGPP	< 2.0 U	< 2.0 U	< 2.0 U	< 2.0 U	< 2.0 U	< 2.0 U	< 2.0 U	< 2.0 U	< 2.0 U	< 2.0 U	< 2.0 U	< 2.0 U	< 2.0 U	< 2.0 U	< 2.0 U	< 2.0 U	< 2.0 U	< 2.0 U	< 2.0 U		
245	Settlers Rd	CAAI	OUB	06/08/16	N	VT DEC	--	--	--	--	--	--	--	--	--	< 3.3 U	--	--	--	< 13 U	< 6.7 U	--	--	--	
		CAAI	OUB	09/27/16	N	VT DEC	--	--	--	--	--	--	--	--	--	< 1 U	--	--	--	< 3.8 U	< 2.3 U	--	--	--	
		CAAI	OUB	04/12/17	N	VT DEC	--	--	--	--	--	--	< 6.6 U	< 0.9 U	< 1.9 U	< 0.8 U	< 2.8 U	< 1.3 U	< 1.5 U	< 1.7 U	< 1.2 U	< 2.8 U	< 3.2 U	< 1 U	
		CAAI	OUB	10/18/17	N	VT DEC	--	--	--	--	--	--	< 6.6 U	< 0.90 U	< 0.96 U	< 0.80 U	< 2.8 U	< 1.3 U	< 1.5 U	< 1.7 U	< 1.2 U	< 0.81 U	< 0.76 U	< 1.0 U	
		CAAI	OUB	05/04/18	N	VT DEC	--	--	--	--	--	--	< 6.6 U	< 0.9 U	< 1.9 U	< 0.8 U	< 2.8 U	< 1.3 U	< 1.5 U	< 1.7 U	< 1.2 U	< 2.8 U	< 3.2 U	< 1 U	
		CAAI	OUB	10/25/18	N	VT DEC	--	--	--	--	--	--	< 6.6 U	< 0.9 U	< 1.9 U	< 0.8 U	< 2.8 U	< 1.3 U	< 1.5 U	< 1.7 U	< 1.2 U	< 2.8 U	< 3.2 U	< 1 U	
		CAAI	OUB	02/05/20	N	SGPP	< 2.0 U	< 2.0 U	< 2.0 U	< 2.0 U	< 2.0 U	< 2.0 U	< 2.0 U	< 2.0 U	< 2.0 U	< 2.0 U	< 2.0 U	< 2.0 U	< 2.0 U	< 2.0 U	< 2.0 U	< 2.0 U	< 2.0 U	< 2.0 U	< 2.0 U
CAAI	OUB	10/19/20	N	SGPP	< 2.0 U	< 2.0 U	< 2.0 U	< 2.0 U	< 2.0 U	< 2.0 U	< 2.0 U	< 2.0 U	< 2.0 U	< 2.0 U	< 2.0 U	< 2.0 U	< 2.0 U	< 2.0 U	< 2.0 U	< 2.0 U	< 2.0 U	< 2.0 U	< 2.0 U		

Table E2
2016-2020 Analytical Results for Private Wells without POET Systems
2020 Annual Monitoring Report
Bennington and North Bennington, VT
Saint-Gobain Performance Plastics

Street #	Street	Corrective Action Area	Operable Unit	Sample Date	Sample Type	Sampling Entity	Parameter [ng/l]																				
							11CL-PF3OUdS	HFPO-DA	ADONA	9CL-PF3ONS	N-EtFOSAA	MeFOSAA	PFBS	PFDA	PFDoA / PFDoDA	PFHpA	PFHxS	PFHxA	PFNA	PFOS	PFOA	PFTA / PFTeDA / PFTeA	PFTrDA / PFTriA	PFUnA / PFUnDA			
12	Stateline Road South	CAAI	OUB	06/30/16	N	VT DEC	--	--	--	--	--	--	--	--	--	<3.3 U	--	--	--	<13 U	<6.7 U	--	--	--			
		CAAI	OUB	09/28/16	N	VT DEC	--	--	--	--	--	--	--	--	--	<1 U	--	--	--	<3.8 U	<2.3 U	--	--	--			
		CAAI	OUB	11/14/19	N	SGPP	--	--	--	--	--	--	<2.0 U	<2.0 U	<2.0 U	<2.0 U	<2.0 U	<2.0 U	<2.0 U	<2.0 U	<2.0 U	<2.0 U	<2.0 U	<2.0 U	<2.0 U		
		CAAI	OUB	06/03/20	N	SGPP	<2.0 U	<2.0 U	<2.0 U	<2.0 U	<2.0 U	<2.0 U	<2.0 U	<2.0 U	<2.0 U	<2.0 U	<2.0 U	<2.0 U	<2.0 U	<2.0 U	<2.0 U	<2.0 U	<2.0 U	<2.0 U	<2.0 U		
		CAAI	OUB	10/06/20	N	SGPP	<2.0 U	<2.0 U	<2.0 U	<2.0 U	<2.0 U	<2.0 U	<2.0 U	<2.0 U	<2.0 U	<2.0 U	<2.0 U	<2.0 U	<2.0 U	<2.0 U	<2.0 U	<2.0 U	<2.0 U	<2.0 U	<2.0 U		
145	Spring Hill Rd	CAAI	OUB	05/31/16	N	VT DEC	--	--	--	--	--	--	--	--	--	<3.3 U	--	--	--	<13 U	<6.7 U	--	--	--			
		CAAI	OUB	09/26/16	N	VT DEC	--	--	--	--	--	--	--	--	--	<1 U	--	--	--	<3.8 U	<2.3 U	--	--	--			
		CAAI	OUB	04/12/17	N	VT DEC	--	--	--	--	--	--	<6.6 U	<0.9 U	<1.9 U	<0.8 U	<2.8 U	<1.3 U	<1.5 U	<1.7 U	<1.2 U	<2.8 U	<3.2 U	<1 U			
		CAAI	OUB	10/19/17	N	VT DEC	--	--	--	--	--	--	<6.6 U	<0.90 U	<1.9 U	<0.80 U	<2.8 U	<1.3 U	<1.5 U	<1.7 U	<1.2 U	<2.8 U	<3.2 U	<1.0 U			
		CAAI	OUB	05/03/18	N	VT DEC	--	--	--	--	--	--	<6.6 U	<0.9 U	<1.9 U	<0.8 U	<2.8 U	<1.3 U	<1.5 U	<1.7 U	<1.2 U	<2.8 U	<3.2 U	<1 U			
		CAAI	OUB	10/25/18	N	VT DEC	--	--	--	--	--	--	<6.6 U	<0.9 U	<1.9 U	<0.8 U	<2.8 U	<1.3 U	<1.5 U	<1.7 U	<1.2 U	<2.8 U	<3.2 U	<1 U			
		CAAI	OUB	04/17/19	N	VT DEC	--	--	--	--	--	--	<6.6 U	<0.90 U	<1.9 U	<0.80 U	<2.8 U	<1.3 U	<1.5 U	<1.7 U	<1.2 U	<2.8 U	<3.2 U	<1.0 U			
		CAAI	OUB	06/17/20	N	SGPP	<2.0 U	<2.0 U	<2.0 U	<2.0 U	<2.0 U	<2.0 U	<2.0 U	<2.0 U	<2.0 U	<2.0 U	<2.0 U	<2.0 U	<2.0 U	<2.0 U	<2.0 U	<2.0 U	<2.0 U	<2.0 U	<2.0 U		
259	Spring Hill Rd	CAAI	OUB	06/30/16	N	VT DEC	--	--	--	--	--	--	--	--	--	<3.3 U	--	--	--	<13 U	<6.7 U	--	--	--			
		CAAI	OUB	09/26/16	N	VT DEC	--	--	--	--	--	--	--	--	--	<1 U	--	--	--	<3.8 U	<2.3 U	--	--	--			
		CAAI	OUB	04/12/17	N	VT DEC	--	--	--	--	--	--	<6.6 U	<0.9 U	<1.9 U	<0.8 U	<2.8 U	<1.3 U	<1.5 U	<1.7 U	4.54	<2.8 U	<3.2 U	<1 U			
		CAAI	OUB	10/18/17	N	VT DEC	--	--	--	--	--	--	<5.10 U	<0.89 U	<0.96 U	<0.79 U	<1.10 U	<0.81 U	<0.70 U	<1.90 U	5.28	<0.81 U	<0.76 U	<0.89 U			
		CAAI	OUB	05/02/18	N	VT DEC	--	--	--	--	--	--	<6.6 U	<0.9 U	<1.9 U	0.86 J	<2.8 U	<1.3 U	<1.5 U	<1.7 U	6.19	<2.8 U	<3.2 U	<1 U			
		CAAI	OUB	10/25/18	N	VT DEC	--	--	--	--	--	--	<6.6 U	<0.9 U	<1.9 U	<0.8 U	<2.8 U	<1.3 U	<1.5 U	<1.7 U	4.85	<2.8 U	<3.2 U	<1 U			
		CAAI	OUB	04/17/19	N	VT DEC	--	--	--	--	--	--	<6.6 U	<0.90 U	<1.9 U	<0.80 U	<2.8 U	<1.3 U	<1.5 U	<1.7 U	6.61	<2.8 U	<3.2 U	<1.0 U			
290	Spring Hill Rd	CAAI	OUB	04/27/17	N	VT DEC	--	--	--	--	--	--	--	--	--	<6.6 U	<0.9 U	<1.9 U	<0.8 U	<2.8 U	<1.3 U	<1.5 U	<1.7 U	4.1	<2.8 U	<3.2 U	<1 U
		CAAI	OUB	10/18/17	N	VT DEC	--	--	--	--	--	--	<6.6 U	<0.90 U	<0.96 U	<0.80 U	<2.8 U	<1.3 U	<1.5 U	<1.7 U	<1.2 U	<0.81 U	<0.76 U	<1.0 U			
		CAAI	OUB	05/02/18	N	VT DEC	--	--	--	--	--	--	<6.6 U	<0.9 U	<1.9 U	<0.8 U	<2.8 U	<1.3 U	<1.5 U	<1.7 U	4.04	<2.8 U	<3.2 U	<1 U			
		CAAI	OUB	10/29/18	N	VT DEC	--	--	--	--	--	--	<3.6 U	<1.2 U	<0.95 U	<0.45 U	<1.3 U	<0.83 U	<1.3 U	<1.5 U	1.36 J	<0.88 U	<0.97 U	<1.2 U			
		CAAI	OUB	04/17/19	N	VT DEC	--	--	--	--	--	--	<6.6 U	<0.9 U	<1.9 U	<0.8 U	<2.8 U	<1.3 U	<1.5 U	<1.7 U	4.51	<2.8 U	<3.2 U	<1 U			
291	Spring Hill Rd	CAAI	OUB	06/30/16	N	VT DEC	--	--	--	--	--	--	--	--	--	<3.3 U	--	--	--	<13 U	<6.7 U	--	--	--			
		CAAI	OUB	09/26/16	N	VT DEC	--	--	--	--	--	--	--	--	--	<1 U	--	--	--	<3.8 U	<2.3 U	--	--	--			
		CAAI	OUB	04/12/17	N	VT DEC	--	--	--	--	--	--	<6.6 U	<0.9 U	<1.9 U	<0.8 U	<2.8 U	<1.3 U	<1.5 U	<1.7 U	7.47	<2.8 U	<3.2 U	<1 U			
		CAAI	OUB	10/18/17	N	VT DEC	--	--	--	--	--	--	<6.6 U	<0.90 U	<1.9 U	<0.80 U	<2.8 U	<1.3 U	<1.5 U	1.95 J	4.03	<2.8 U	<3.2 U	<1.0 U			
		CAAI	OUB	05/02/18	N	VT DEC	--	--	--	--	--	--	<6.6 U	<0.9 U	<1.9 U	<0.8 U	<2.8 U	<1.3 U	<1.5 U	<1.7 U	4.48	<2.8 U	<3.2 U	<1 U			
		CAAI	OUB	10/24/18	N	VT DEC	--	--	--	--	--	--	<6.6 U	<0.9 U	<1.9 U	<0.8 U	<2.8 U	<1.3 U	<1.5 U	2.02 J	5.4	<2.8 U	<3.2 U	<1 U			
		CAAI	OUB	12/06/19	N	SGPP	--	--	--	--	--	--	<2.0 U	<2.0 U	<2.0 U	<2.0 U	<2.0 U	<2.0 U	<2.0 U	<2.0 U	<2.0 U	<2.0 U	<2.0 U	<2.0 U	<2.0 U		
310	Spring Hill Rd	CAAI	OUB	06/30/16	N	VT DEC	--	--	--	--	--	--	--	--	--	<3.3 U	--	--	--	<13 U	<6.7 U	--	--	--			
		CAAI	OUB	09/26/16	N	VT DEC	--	--	--	--	--	--	--	--	--	<1 U	--	--	--	<3.8 U	<2.3 U	--	--	--			
		CAAI	OUB	04/12/17	N	VT DEC	--	--	--	--	--	--	<6.6 U	<0.9 U	<1.9 U	<0.8 U	<2.8 U	<1.3 U	<1.5 U	<1.7 U	<1.2 U	<2.8 U	<3.2 U	<1 U			
		CAAI	OUB	10/19/17	N	VT DEC	--	--	--	--	--	--	<6.6 U	<0.90 U	<1.9 U	<0.80 U	<2.8 U	<1.3 U	<1.5 U	<1.7 U	<1.2 U	<2.8 U	<3.2 U	<1.0 U			
		CAAI	OUB	05/02/18	N	VT DEC	--	--	--	--	--	--	<6.6 U	<0.9 U	<1.9 U	<0.8 U	<2.8 U	<1.3 U	<1.5 U	<1.7 U	<1.2 U	<2.8 U	<3.2 U	<1 U			
		CAAI	OUB	10/24/18	N	VT DEC	--	--	--	--	--	--	<6.6 U	<0.9 U	<1.9 U	<0.8 U	<2.8 U	<1.3 U	<1.5 U	<1.7 U	<1.2 U	<2.8 U	<3.2 U	<1 U			
		CAAI	OUB	11/18/20	N	SGPP	<2.0 U	<2.0 U	<2.0 U	<2.0 U	<2.0 U	<2.0 U	<2.0 U	<2.0 U	<2.0 U	<2.0 U	<2.0 U	<2.0 U	<2.0 U	<2.0 U	<2.0 U	<2.0 U	<2.0 U	<2.0 U	<2.0 U		

Table E2
2016-2020 Analytical Results for Private Wells without POET Systems
2020 Annual Monitoring Report
Bennington and North Bennington, VT
Saint-Gobain Performance Plastics

Street #	Street	Corrective Action Area	Operable Unit	Sample Date	Sample Type	Sampling Entity	Parameter [ng/l]																		
							11CL-PF3OUdS	HFPO-DA	ADONA	9CL-PF3ONS	N-EtFOSAA	MeFOSAA	PFBS	PFDA	PFDaA / PFDaDA	PFHpA	PFHxS	PFHxA	PFNA	PFOS	PFOA	PFTA / PFTeDA / PFTeA	PFTrDA / PFTrA	PFUnA / PFUnDA	
340	Spring Hill Rd	CAAI	OUB	05/31/16	N	VT DEC	--	--	--	--	--	--	--	--	--	< 3.3 U	--	--	--	< 13 U	< 6.7 U	--	--	--	
		CAAI	OUB	09/27/16	N	VT DEC	--	--	--	--	--	--	--	--	--	< 1 U	--	--	--	< 3.8 U	3.71 J	--	--	--	
		CAAI	OUB	04/12/17	N	VT DEC	--	--	--	--	--	--	< 6.6 U	< 0.9 U	< 1.9 U	< 0.8 U	< 2.8 U	< 1.3 U	< 1.5 U	< 1.7 U	3.52 J	< 2.8 U	< 3.2 U	< 1 U	
		CAAI	OUB	10/18/17	N	VT DEC	--	--	--	--	--	--	< 6.6 U	< 0.90 U	< 1.9 U	< 0.80 U	< 2.8 U	< 1.3 U	< 1.5 U	< 1.7 U	3 J	< 2.8 U	< 3.2 U	< 1.0 U	
		CAAI	OUB	05/02/18	N	VT DEC	--	--	--	--	--	--	< 6.6 U	< 0.9 U	< 1.9 U	< 0.8 U	< 2.8 U	< 1.3 U	< 1.5 U	< 1.7 U	2.14 J	< 2.8 U	< 3.2 U	< 1 U	
		CAAI	OUB	10/24/18	N	VT DEC	--	--	--	--	--	--	< 6.6 U	< 0.9 U	< 1.9 U	< 0.8 U	< 2.8 U	< 1.3 U	< 1.5 U	< 1.7 U	2.55 J	6.11	< 2.8 U	< 3.2 U	< 1 U
		CAAI	OUB	04/18/19	N	VT DEC	--	--	--	--	--	--	< 6.6 U	< 0.90 U	< 1.9 U	< 0.80 U	< 2.8 U	< 1.3 U	< 1.5 U	< 1.7 U	3.0 J	2.61 J	< 2.8 U	< 3.2 U	< 1.0 U
		CAAI	OUB	12/16/19	N	SGPP	--	--	--	--	--	--	< 2.0 U	< 2.0 U	< 2.0 U	< 2.0 U	< 2.0 U	< 2.0 U	< 2.0 U	< 2.0 U	< 2.0 U	3.1	< 2.0 U	< 2.0 U	< 2.0 U
		CAAI	OUB	10/29/20	N	SGPP	< 2.0 U	< 2.0 U	< 2.0 U	< 2.0 U	< 2.0 U	< 2.0 U	< 2.0 U	< 2.0 U	< 2.0 U	< 2.0 U	< 2.0 U	< 2.0 U	< 2.0 U	< 2.0 U	< 2.0 U	< 2.0 U	< 2.0 U	< 2.0 U	
383	Spring Hill Rd	CAAI	OUB	09/30/16	N	VT DEC	--	--	--	--	--	--	--	--	< 1 U	--	--	--	< 3.8 U	< 2.3 U	--	--	--		
		CAAI	OUB	04/10/17	N	VT DEC	--	--	--	--	--	--	< 6.6 U	< 0.9 U	< 1.9 U	< 0.8 U	< 2.8 U	< 1.3 U	< 1.5 U	< 1.7 U	< 1.2 U	< 2.8 U	< 3.2 U	< 1 U	
		CAAI	OUB	10/18/17	N	VT DEC	--	--	--	--	--	--	< 6.6 U	< 0.90 U	< 1.9 U	< 0.80 U	< 2.8 U	< 1.3 U	< 1.5 U	< 1.7 U	< 1.2 U	< 2.8 U	< 3.2 U	< 1.0 U	
		CAAI	OUB	05/03/18	N	VT DEC	--	--	--	--	--	--	< 6.6 U	< 0.9 U	< 1.9 U	< 0.8 U	< 2.8 U	< 1.3 U	< 1.5 U	< 1.7 U	< 1.2 U	< 2.8 U	< 3.2 U	< 1 U	
		CAAI	OUB	10/24/18	N	VT DEC	--	--	--	--	--	--	< 6.6 U	< 0.9 U	< 1.9 U	< 0.8 U	< 2.8 U	< 1.3 U	< 1.5 U	< 1.7 U	< 1.2 U	< 2.8 U	< 3.2 U	< 1 U	
		CAAI	OUB	12/31/19	N	SGPP	--	--	--	--	--	--	< 2.0 U	< 2.0 U	< 2.0 U	< 2.0 U	< 2.0 U	< 2.0 U	< 2.0 U	< 2.0 U	< 2.0 U	< 2.0 U	< 2.0 U	< 2.0 U	< 2.0 U
		CAAI	OUB	06/17/20	N	SGPP	< 2.0 U	< 2.0 U	< 2.0 U	< 2.0 U	< 2.0 U	< 2.0 U	< 2.0 U	< 2.0 U	< 2.0 U	< 2.0 U	< 2.0 U	< 2.0 U	< 2.0 U	< 2.0 U	< 2.0 U	< 2.0 U	< 2.0 U	< 2.0 U	< 2.0 U
		CAAI	OUB	10/08/20	N	SGPP	< 2.0 U	< 2.0 U	< 2.0 U	< 2.0 U	< 2.0 U	< 2.0 U	< 2.0 U	< 2.0 U	< 2.0 U	< 2.0 U	< 2.0 U	< 2.0 U	< 2.0 U	< 2.0 U	< 2.0 U	< 2.0 U	< 2.0 U	< 2.0 U	< 2.0 U
43	Spur Rd	CAAI	OUB	07/27/16	N	VT DEC	--	--	--	--	--	--	--	--	< 2.8 U	--	--	--	< 7.9 U	< 4.4 U	--	--	--		
		CAAI	OUB	09/29/16	N	VT DEC	--	--	--	--	--	--	--	--	< 1 U	--	--	--	< 3.8 U	2.63 J	--	--	--		
		CAAI	OUB	10/26/18	N	VT DEC	--	--	--	--	--	--	< 3.6 U	< 1.2 U	< 0.95 U	< 0.45 U	< 1.3 U	< 0.83 U	< 1.3 U	< 1.5 U	4.11	< 0.88 U	< 0.97 U	< 1.2 U	
		CAAI	OUB	04/17/19	N	VT DEC	--	--	--	--	--	--	< 6.6 U	< 0.9 U	< 1.9 U	< 0.8 U	< 2.8 U	< 1.3 U	< 1.5 U	< 1.7 U	2.24 J	4.81	< 2.8 U	< 3.2 U	< 1 U
		CAAI	OUB	01/27/20	N	SGPP	< 2.0 U	< 2.0 U	< 2.0 U	< 2.0 U	< 2.0 U	< 2.0 U	< 2.0 U	< 2.0 U	< 2.0 U	< 2.0 U	< 2.0 U	< 2.0 U	< 2.0 U	< 2.0 U	5.9	6.1	< 2.0 U	< 2.0 U	< 2.0 U
		CAAI	OUB	06/03/20	N	SGPP	< 2.0 U	< 2.0 U	< 2.0 U	< 2.0 U	< 2.0 U	< 2.0 U	< 2.0 U	< 2.0 U	< 2.0 U	< 2.0 U	< 2.0 U	< 2.0 U	< 2.0 U	< 2.0 U	< 2.0 U	4.0	< 2.0 U	< 2.0 U	< 2.0 U
		CAAI	OUB	10/23/20	N	SGPP	< 2.0 U	< 2.0 U	< 2.0 U	< 2.0 U	< 2.0 U	< 2.0 U	< 2.0 U	< 2.0 U	< 2.0 U	< 2.0 U	< 2.0 U	< 2.0 U	< 2.0 U	< 2.0 U	6.1	< 2.0 U	< 2.0 U	< 2.0 U	
62	Spur Rd	CAAI	OUB	08/16/16	N	VT DEC	--	--	--	--	--	--	--	--	< 1 U	--	--	--	< 3.8 U	3.73	--	--	--		
		CAAI	OUB	09/28/16	N	VT DEC	--	--	--	--	--	--	--	--	< 1 U	--	--	--	< 3.8 U	3.96 J	--	--	--		
		CAAI	OUB	10/24/18	N	VT DEC	--	--	--	--	--	--	< 6.6 U	< 0.9 U	< 1.9 U	< 0.8 U	< 2.8 U	< 1.3 U	< 1.5 U	< 1.7 U	5.7	< 2.8 U	< 3.2 U	< 1 U	
		CAAI	OUB	04/18/19	N	VT DEC	--	--	--	--	--	--	< 6.6 U	< 0.90 U	< 1.9 U	< 0.80 U	< 2.8 U	< 1.3 U	< 1.5 U	< 1.7 U	4.0	< 2.8 U	< 3.2 U	< 1.0 U	
		CAAI	OUB	01/17/20	N	SGPP	< 2.0 U	< 2.0 U	< 2.0 U	< 2.0 U	< 2.0 U	< 2.0 U	< 2.0 U	< 2.0 U	< 2.0 U	< 2.0 U	< 2.0 U	< 2.0 U	< 2.0 U	< 2.0 U	< 2.0 U	5.1	< 2.0 U	< 2.0 U	< 2.0 U
		CAAI	OUB	10/21/20	N	SGPP	< 2.0 U	< 2.0 U	< 2.0 U	< 2.0 U	< 2.0 U	< 2.0 U	< 2.0 U	< 2.0 U	< 2.0 U	< 2.0 U	< 2.0 U	< 2.0 U	< 2.0 U	< 2.0 U	6.2	< 2.0 U	< 2.0 U	< 2.0 U	
113	Spur Rd	CAAI	OUB	07/31/18	N	VT DEC	--	--	--	--	--	< 6.6 U	1 J	< 1.9 U	< 0.8 U	< 2.8 U	< 1.3 U	< 1.5 U	< 1.7 U	2 J	< 2.8 U	< 3.2 U	< 1 U		
		CAAI	OUB	10/24/18	N	VT DEC	--	--	--	--	--	< 6.6 U	< 0.9 U	< 1.9 U	< 0.8 U	< 2.8 U	< 1.3 U	< 1.5 U	< 1.7 U	3.46 J	< 2.8 U	< 3.2 U	< 1 U		
		CAAI	OUB	10/24/18	FD	VT DEC	--	--	--	--	--	< 6.6 U	< 0.9 U	< 1.9 U	< 0.8 U	< 2.8 U	< 1.3 U	< 1.5 U	< 1.7 U	< 1.2 U	< 2.8 U	< 3.2 U	< 1 U		
		CAAI	OUB	04/18/19	N	VT DEC	--	--	--	--	--	< 6.6 U	< 0.90 U	< 1.9 U	< 0.80 U	< 2.8 U	< 1.3 U	< 1.5 U	< 1.7 U	< 1.2 U	< 2.8 U	< 3.2 U	< 1.0 U		
		CAAI	OUB	12/19/19	N	SGPP	--	--	--	--	--	< 2.0 U	< 2.0 U	< 2.0 U	< 2.0 U	< 2.0 U	< 2.0 U	< 2.0 U	< 2.0 U	< 2.0 U	< 2.0 U	< 2.0 U	< 2.0 U	< 2.0 U	
		CAAI	OUB	06/03/20	N	SGPP	< 2.0 U	< 2.0 U	< 2.0 U	< 2.0 U	< 2.0 U	< 2.0 U	< 2.0 U	< 2.0 U	< 2.0 U	< 2.0 U	< 2.0 U	< 2.0 U	< 2.0 U	< 2.0 U	< 2.0 U	< 2.0 U	< 2.0 U	< 2.0 U	
		CAAI	OUB	09/16/20	N	SGPP	< 2.0 U	< 2.0 U	< 2.0 U	< 2.0 U	< 2.0 U	< 2.0 U	< 2.0 U	< 2.0 U	< 2.0 U	< 2.0 U	< 2.0 U	< 2.0 U	< 2.0 U	< 2.0 U	< 2.0 U	< 2.0 U	< 2.0 U	< 2.0 U	
		CAAI	OUB	12/18/20	N	SGPP	< 2.0 U	< 2.0 U	< 2.0 U	< 2.0 U	< 2.0 U	< 2.0 U	< 2.0 U	< 2.0 U	< 2.0 U	< 2.0 U	< 2.0 U	< 2.0 U	< 2.0 U	< 2.0 U	< 2.0 U	< 2.0 U	< 2.0 U		
484	Sugar Maple Ln	CAAI	OUB	04/13/16	N	VT DEC	--	--	--	--	--	--	--	--	< 3.3 U	--	--	--	< 13 U	< 6.7 U	--	--	--		
		CAAI	OUB	09/28/16	N	VT DEC	--	--	--	--	--	--	--	--	< 1 U	--	--	--	< 3.8 U	2.61 J	--	--	--		
		CAAI	OUB	04/12/17	N	VT DEC	--	--	--	--	--	--	< 6.6 U	< 0.9 U	< 1.9 U	< 0.8 U	< 2.8 U	< 1.3 U	< 1.5 U	< 1.7 U	3.13 J	< 2.8 U	< 3.2 U	< 1 U	
		CAAI	OUB	10/18/17	N	VT DEC	--	--	--	--	--	--	< 6.6 U	< 0.90 U	< 1.9 U	< 0.80 U	< 2.8 U	< 1.3 U	< 1.5 U	< 1.7 U	4.08	< 2.8 U	< 3.2 U	< 1.0 U	
		CAAI	OUB	05/02/18	N	VT DEC	--	--	--	--	--	--	< 6.6 U	< 0.9 U	< 1.9 U	< 0.8 U	< 2.8 U	< 1.3 U	< 1.5 U	< 1.7 U	3.66 J	< 2.8 U	< 3.2 U	< 1 U	
		CAAI	OUB	10/24/18	N	VT DEC	--	--	--	--	--	--	< 6.6 U	< 0.9 U	< 1.9 U	< 0.8 U	< 2.8 U	< 1.3 U	< 1.5 U	< 1.7 U	4.93	< 2.8 U	< 3.2 U	< 1 U	
		CAAI	OUB	04/17/19	N	VT DEC	--	--	--	--	--	--	< 6.6 U	< 0.90 U	< 1.9 U	< 0.80 U	< 2.8 U	< 1.3 U	< 1.5 U	< 1.7 U	6.8	< 2.8 U	< 3.2 U	< 1.0 U	
		CAAI	OUB	11/14/19	N	SGPP	--	--	--	--	--	--	< 2.0 U	< 2.0 U	< 2.0 U	< 2.0 U	< 2.0 U	< 2.0 U	< 2.0 U	< 2.0 U	< 2.0 U	5	< 2.0 U	< 2.0 U	< 2.0 U
		CAAI	OUB	06/02/20	N	SGPP	< 2.0 U	< 2.0 U	< 2.0 U	< 2.0 U	< 2.0 U	< 2.0 U	< 2.0 U	< 2.0 U	< 2.0 U	< 2.0 U	< 2.0 U	< 2.0 U	< 2.0 U	< 2.0 U	4.4	< 2.0 U	< 2.0 U	< 2.0 U	

Table E2
2016-2020 Analytical Results for Private Wells without POET Systems
2020 Annual Monitoring Report
Bennington and North Bennington, VT
Saint-Gobain Performance Plastics

Street #	Street	Corrective Action Area	Operable Unit	Sample Date	Sample Type	Sampling Entity	Parameter [ng/l]																		
							11CL-PF3OUdS	HFPO-DA	ADONA	9CL-PF3ONS	N-EtFOSAA	MeFOSAA	PFBS	PFDA	PFDaA / PFDaDA	PFHpA	PFHxS	PFHxA	PFNA	PFOS	PFOA	PFTA / PFTeDA / PFTeA	PFTrDA / PFTrA	PFUnA / PFUnDA	
518	Sugar Maple Ln	CAAIL	OUB	09/29/16	N	VT DEC	--	--	--	--	--	--	--	--	--	< 1 U	--	--	--	< 3.8 U	< 2.3 U	--	--	--	
		CAAIL	OUB	04/12/17	N	VT DEC	--	--	--	--	--	--	< 6.6 U	< 0.9 U	< 1.9 U	< 0.8 U	< 2.8 U	< 1.3 U	< 1.5 U	< 1.7 U	< 1.2 U	< 2.8 U	< 3.2 U	< 1 U	
		CAAIL	OUB	10/18/17	N	VT DEC	--	--	--	--	--	--	< 5.10 U	< 0.89 U	< 1.9 U	< 0.38 U	< 1.10 U	0.89 J	< 0.70 U	< 1.90 U	< 0.81 U	< 2.8 U	< 3.2 U	< 0.89 U	
		CAAIL	OUB	05/02/18	N	VT DEC	--	--	--	--	--	--	< 6.6 U	< 0.9 U	< 1.9 U	< 0.8 U	< 2.8 U	< 1.3 U	< 1.5 U	< 1.7 U	< 1.2 U	1.35 J	< 2.8 U	< 3.2 U	< 1 U
		CAAIL	OUB	10/24/18	N	VT DEC	--	--	--	--	--	--	< 6.6 U	< 0.9 U	< 1.9 U	< 0.8 U	< 2.8 U	< 1.3 U	< 1.5 U	< 1.7 U	< 1.2 U	< 2.8 U	< 3.2 U	< 1 U	
		CAAIL	OUB	12/17/19	N	SGPP	--	--	--	--	--	--	< 2.0 U	< 2.0 U	< 2.0 U	< 2.0 U	< 2.0 U	< 2.0 U	< 2.0 U	< 2.0 U	< 2.0 U	< 2.0 U	< 2.0 U	< 2.0 U	< 2.0 U
		CAAIL	OUB	06/17/20	N	SGPP	< 2.0 U	< 2.0 U	< 2.0 U	< 2.0 U	< 2.0 U	< 2.0 U	< 2.0 U	< 2.0 U	< 2.0 U	< 2.0 U	< 2.0 U	< 2.0 U	< 2.0 U	< 2.0 U	< 2.0 U	< 2.0 U	< 2.0 U	< 2.0 U	< 2.0 U
11	Town Line Rd	CAAIL	OUB	07/15/16	N	VT DEC	--	--	--	--	--	--	--	--	--	< 2.8 U	--	--	--	< 7.9 U	< 4.4 U	--	--	--	
		CAAIL	OUB	09/26/16	N	VT DEC	--	--	--	--	--	--	--	--	--	< 1 U	--	--	--	< 3.8 U	< 2.3 U	--	--	--	
		CAAIL	OUB	04/13/17	N	VT DEC	--	--	--	--	--	--	< 6.6 U	< 0.9 U	< 1.9 U	< 0.8 U	< 2.8 U	< 1.3 U	< 1.5 U	< 1.7 U	< 1.2 U	< 2.8 U	< 3.2 U	< 1 U	
		CAAIL	OUB	10/19/17	N	VT DEC	--	--	--	--	--	--	< 6.6 U	< 0.90 U	< 0.96 U	< 0.80 U	< 2.8 U	< 1.3 U	< 1.5 U	< 1.7 U	< 1.2 U	< 2.8 U	< 0.76 U	< 1.0 U	
		CAAIL	OUB	05/02/18	N	VT DEC	--	--	--	--	--	--	< 6.6 U	< 0.9 U	< 1.9 U	< 0.8 U	< 2.8 U	< 1.3 U	< 1.5 U	< 1.7 U	< 1.2 U	< 2.8 U	< 3.2 U	< 1 U	
		CAAIL	OUB	10/23/18	N	VT DEC	--	--	--	--	--	--	< 6.6 U	< 0.9 U	< 1.9 U	< 0.8 U	< 2.8 U	< 1.3 U	< 1.5 U	< 1.7 U	< 1.2 U	< 2.8 U	< 3.2 U	< 1 U	
		CAAIL	OUB	04/17/19	N	VT DEC	--	--	--	--	--	--	< 6.6 U	< 0.90 U	< 1.9 U	< 0.80 U	< 2.8 U	< 1.3 U	< 1.5 U	< 1.7 U	< 1.2 U	< 2.8 U	< 3.2 U	< 1.0 U	
24	Town Line Rd	CAAIL	OUB	06/01/16	N	VT DEC	--	--	--	--	--	--	--	--	--	< 3.3 U	--	--	--	< 13 U	< 6.7 U	--	--	--	
		CAAIL	OUB	09/26/16	N	VT DEC	--	--	--	--	--	--	--	--	--	< 1 U	--	--	--	< 3.8 U	< 2.3 U	--	--	--	
		CAAIL	OUB	04/12/17	N	VT DEC	--	--	--	--	--	--	< 6.6 U	< 0.9 U	< 1.9 U	< 0.8 U	< 2.8 U	< 1.3 U	< 1.5 U	< 1.7 U	< 1.2 U	< 2.8 U	< 3.2 U	< 1 U	
		CAAIL	OUB	10/18/17	N	VT DEC	--	--	--	--	--	--	< 6.6 U	< 0.90 U	< 1.9 U	< 0.80 U	< 2.8 U	< 1.3 U	< 1.5 U	< 1.7 U	< 1.2 U	< 2.8 U	< 3.2 U	< 1.0 U	
		CAAIL	OUB	05/03/18	N	VT DEC	--	--	--	--	--	--	< 6.6 U	< 0.9 U	< 1.9 U	< 0.8 U	< 2.8 U	< 1.3 U	< 1.5 U	< 1.7 U	< 1.2 U	< 2.8 U	< 3.2 U	< 1 U	
		CAAIL	OUB	10/25/18	N	VT DEC	--	--	--	--	--	--	< 3.6 U	< 1.2 U	< 0.95 U	< 0.45 U	< 1.3 U	< 0.83 U	< 1.3 U	< 1.5 U	0.78 J	< 0.88 U	< 0.97 U	< 1.2 U	
105	Town Line Rd	CAAIL	OUB	04/18/19	N	VT DEC	--	--	--	--	--	< 6.6 U	< 0.90 U	< 1.9 U	< 0.80 U	< 2.8 U	< 1.3 U	< 1.5 U	< 1.7 U	< 1.2 U	< 2.8 U	< 3.2 U	< 1.0 U		
		CAAIL	OUB	07/15/16	N	VT DEC	--	--	--	--	--	--	--	--	--	< 2.8 U	--	--	--	< 7.9 U	< 4.4 U	--	--	--	
		CAAIL	OUB	09/26/16	N	VT DEC	--	--	--	--	--	--	--	--	--	< 1 U	--	--	--	< 3.8 U	< 2.3 U	--	--	--	
		CAAIL	OUB	04/13/17	N	VT DEC	--	--	--	--	--	--	< 6.6 U	< 0.9 U	< 1.9 U	< 0.8 U	< 2.8 U	< 1.3 U	< 1.5 U	< 1.7 U	< 1.2 U	< 2.8 U	< 3.2 U	< 1 U	
		CAAIL	OUB	10/19/17	N	VT DEC	--	--	--	--	--	--	< 6.6 U	< 0.90 U	< 1.9 U	< 0.80 U	< 2.8 U	< 1.3 U	< 1.5 U	< 1.7 U	< 1.2 U	< 2.8 U	< 3.2 U	< 1.0 U	
		CAAIL	OUB	05/03/18	N	VT DEC	--	--	--	--	--	--	< 6.6 U	< 0.9 U	< 1.9 U	< 0.8 U	< 2.8 U	< 1.3 U	< 1.5 U	< 1.7 U	< 1.2 U	< 2.8 U	< 3.2 U	< 1 U	
174	Town Line Rd	CAAIL	OUB	10/23/18	N	VT DEC	--	--	--	--	--	< 6.6 U	< 0.9 U	< 1.9 U	< 0.8 U	< 2.8 U	< 1.3 U	< 1.5 U	< 1.7 U	< 1.2 U	< 2.8 U	< 3.2 U	< 1 U		
		CAAIL	OUB	04/17/19	N	VT DEC	--	--	--	--	--	< 6.6 U	< 0.90 U	< 1.9 U	< 0.80 U	< 2.8 U	< 1.3 U	< 1.5 U	< 1.7 U	< 1.2 U	< 2.8 U	< 3.2 U	< 1.0 U		
		CAAIL	OUB	06/07/16	N	VT DEC	--	--	--	--	--	--	--	--	--	< 3.3 U	--	--	--	< 13 U	< 6.7 U	--	--	--	
		CAAIL	OUB	09/26/16	N	VT DEC	--	--	--	--	--	--	--	--	--	< 1 U	--	--	--	< 3.8 U	2.87 J	--	--	--	
		CAAIL	OUB	04/12/17	N	VT DEC	--	--	--	--	--	--	< 6.6 U	< 0.9 U	< 1.9 U	< 0.8 U	< 2.8 U	< 1.3 U	< 1.5 U	< 1.7 U	< 1.2 U	3.78 J	< 2.8 U	< 3.2 U	< 1 U
		CAAIL	OUB	10/19/17	N	VT DEC	--	--	--	--	--	--	< 6.6 U	< 0.90 U	< 1.9 U	< 0.80 U	< 2.8 U	< 1.3 U	< 1.5 U	< 1.7 U	< 1.2 U	4.28	< 2.8 U	< 3.2 U	< 1.0 U
		CAAIL	OUB	05/02/18	N	VT DEC	--	--	--	--	--	--	< 6.6 U	< 0.9 U	< 1.9 U	< 0.8 U	< 2.8 U	< 1.3 U	< 1.5 U	< 1.7 U	< 1.2 U	2.76 J	< 2.8 U	< 3.2 U	< 1 U
		CAAIL	OUB	10/25/18	N	VT DEC	--	--	--	--	--	--	< 6.6 U	< 0.9 U	< 1.9 U	< 0.8 U	< 2.8 U	< 1.3 U	< 1.5 U	< 1.7 U	< 1.2 U	3.21 J	< 2.8 U	< 3.2 U	< 1 U
		CAAIL	OUB	10/25/18	FD	VT DEC	--	--	--	--	--	--	< 6.6 U	< 0.9 U	< 1.9 U	< 0.8 U	< 2.8 U	< 1.3 U	< 1.5 U	< 1.7 U	< 1.2 U	3.08 J	< 2.8 U	< 3.2 U	< 1 U
599	Town Line Rd	CAAIL	OUB	04/17/19	N	VT DEC	--	--	--	--	--	< 6.6 U	< 0.90 U	< 1.9 U	< 0.80 U	< 2.8 U	< 1.3 U	< 1.5 U	< 1.7 U	< 1.2 U	< 2.8 U	< 3.2 U	< 1.0 U		
		CAAIL	OUB	12/19/19	N	SGPP	--	--	--	--	--	< 2.0 U	< 2.0 U	< 2.0 U	< 2.0 U	< 2.0 U	< 2.0 U	< 2.0 U	< 2.0 U	< 2.0 U	2.3	< 2.0 U	< 2.0 U	< 2.0 U	
		CAAIL	OUB	06/30/20	N	SGPP	< 2.0 U	< 2.0 U	< 2.0 U	< 2.0 U	< 2.0 U	< 2.0 U	< 2.0 U	< 2.0 U	< 2.0 U	< 2.0 U	< 2.0 U	< 2.0 U	< 2.0 U	< 2.0 U	5.0	< 2.0 U	< 2.0 U	< 2.0 U	
		CAAIL	OUB	05/25/17	N	VT DEC	--	--	--	--	--	--	< 6.6 U	< 0.9 U	< 1.9 U	< 0.8 U	< 2.8 U	< 1.3 U	< 1.5 U	< 1.7 U	< 1.2 U	1.21 J	< 2.8 U	< 3.2 U	< 1 U
		CAAIL	OUB	10/18/17	N	VT DEC	--	--	--	--	--	--	< 5.10 U	< 1.41 U	< 1.9 U	< 0.38 U	< 1.10 U	< 0.81 U	< 0.70 U	< 1.90 U	< 1.04 U	< 2.8 U	< 3.2 U	< 0.89 U	
		CAAIL	OUB	05/03/18	N	VT DEC	--	--	--	--	--	--	< 6.6 U	< 0.9 U	< 1.9 U	< 0.8 U	< 2.8 U	< 1.3 U	< 1.5 U	< 1.7 U	< 1.2 U	< 2.8 U	< 3.2 U	< 1 U	
		CAAIL	OUB	10/24/18	N	VT DEC	--	--	--	--	--	--	< 6.6 U	< 0.9 U	< 1.9 U	< 0.8 U	< 2.8 U	< 1.3 U	< 1.5 U	< 1.7 U	< 1.2 U	< 2.8 U	< 3.2 U	< 1 U	

Table E2
2016-2020 Analytical Results for Private Wells without POET Systems
2020 Annual Monitoring Report
Bennington and North Bennington, VT
Saint-Gobain Performance Plastics

Street #	Street	Corrective Action Area	Operable Unit	Sample Date	Sample Type	Sampling Entity	Parameter [ng/l]																	
							11CL-PF3OUdS	HFPO-DA	ADONA	9CL-PF3ONS	N-EtFOSAA	MeFOSAA	PFBS	PFDA	PFDaA / PFDaDA	PFHpA	PFHxS	PFHxA	PFNA	PFOS	PFOA	PFTA / PFTeDA / PFTeA	PFTrDA / PFTriA	PFUnA / PFUnDA
646	Town Line Rd	CAAIL	OUB	06/30/16	N	VT DEC	--	--	--	--	--	--	--	--	--	< 3.3 U	--	--	--	< 13 U	< 6.7 U	--	--	--
		CAAIL	OUB	09/26/16	N	VT DEC	--	--	--	--	--	--	--	--	--	< 1 U	--	--	--	< 3.8 U	4.16 J	--	--	--
		CAAIL	OUB	04/13/17	N	VT DEC	--	--	--	--	--	--	< 6.6 U	< 0.9 U	< 1.9 U	< 0.8 U	< 2.8 U	< 1.3 U	< 1.5 U	< 1.7 U	10.6	< 2.8 U	< 3.2 U	< 1 U
		CAAIL	OUB	10/19/17	N	VT DEC	--	--	--	--	--	--	< 5.1 U	< 0.89 U	< 1.9 U	< 0.38 U	< 1.1 U	< 0.81 U	< 0.70 U	< 1.9 U	7.76	< 2.8 U	< 3.2 U	< 0.89 U
		CAAIL	OUB	01/27/20	N	SGPP	< 2.0 U	< 2.0 U	< 2.0 U	< 2.0 U	< 2.0 U	< 2.0 U	< 2.0 U	< 2.0 U	< 2.0 U	< 2.0 U	< 2.0 U	< 2.0 U	< 2.0 U	< 2.0 U	9.8	< 2.0 U	< 2.0 U	< 2.0 U
881	Town Line Rd	CAAIL	OUB	07/31/18	N	VT DEC	--	--	--	--	--	< 6.6 U	< 0.9 U	< 1.9 U	< 0.8 U	< 2.8 U	< 1.3 U	< 1.5 U	< 1.7 U	3.64 J	< 2.8 U	< 3.2 U	< 1 U	
		CAAIL	OUB	10/24/18	N	VT DEC	--	--	--	--	--	< 6.6 U	< 0.9 U	< 1.9 U	< 0.8 U	< 2.8 U	< 1.3 U	< 1.5 U	< 1.7 U	4.36	< 2.8 U	< 3.2 U	< 1 U	
		CAAIL	OUB	04/18/19	N	VT DEC	--	--	--	--	--	< 6.6 U	< 0.90 U	< 1.9 U	< 0.80 U	< 2.8 U	< 1.3 U	< 1.5 U	< 1.7 U	3.45 J	< 2.8 U	< 3.2 U	< 1.0 U	
		CAAIL	OUB	06/30/20	N	SGPP	< 2.0 U	< 2.0 U	< 2.0 U	< 2.0 U	< 2.0 U	< 2.0 U	< 2.0 U	< 2.0 U	< 2.0 U	< 2.0 U	< 2.0 U	< 2.0 U	< 2.0 U	< 2.0 U	3.7	< 2.0 U	< 2.0 U	< 2.0 U
		CAAIL	OUB	11/06/20	N	SGPP	< 2.0 U	< 2.0 U	< 2.0 U	< 2.0 U	< 2.0 U	< 2.0 U	< 2.0 U	< 2.0 U	< 2.0 U	< 2.0 U	< 2.0 U	< 2.0 U	< 2.0 U	< 2.0 U	4.7	< 2.0 U	< 2.0 U	< 2.0 U
933	Town Line Rd	CAAIL	OUB	05/11/16	N	VT DEC	--	--	--	--	--	--	--	--	--	< 3.3 U	--	--	--	< 13 U	< 6.7 U	--	--	--
		CAAIL	OUB	09/26/16	N	VT DEC	--	--	--	--	--	--	--	--	--	< 1 U	--	--	--	< 3.8 U	3.09 J	--	--	--
		CAAIL	OUB	04/12/17	N	VT DEC	--	--	--	--	--	--	< 6.6 U	< 0.9 U	< 1.9 U	< 0.8 U	< 2.8 U	< 1.3 U	< 1.5 U	< 1.7 U	5.47	< 2.8 U	< 3.2 U	< 1 U
		CAAIL	OUB	10/19/17	N	VT DEC	--	--	--	--	--	--	< 6.6 U	< 0.90 U	< 1.9 U	< 0.80 U	< 2.8 U	< 1.3 U	< 1.5 U	< 1.7 U	4.08	< 2.8 U	< 3.2 U	< 1.0 U
		CAAIL	OUB	05/02/18	N	VT DEC	--	--	--	--	--	--	< 6.6 U	< 0.9 U	< 1.9 U	< 0.8 U	< 2.8 U	1.45 J	< 1.5 U	< 1.7 U	4.82	< 2.8 U	< 3.2 U	< 1 U
		CAAIL	OUB	10/26/18	N	VT DEC	--	--	--	--	--	--	< 3.6 U	< 1.2 U	< 0.95 U	< 0.45 U	< 1.3 U	< 0.83 U	< 1.3 U	< 1.5 U	5.34	< 0.88 U	< 0.97 U	< 1.2 U
		CAAIL	OUB	04/17/19	N	VT DEC	--	--	--	--	--	--	< 6.6 U	< 0.90 U	< 1.9 U	< 0.80 U	< 2.8 U	< 1.3 U	< 1.5 U	< 1.7 U	7.33	< 2.8 U	< 3.2 U	< 1.0 U
		CAAIL	OUB	12/17/19	N	SGPP	--	--	--	--	--	--	< 2.0 U	< 2.0 U	< 2.0 U	< 2.0 U	< 2.0 U	< 2.0 U	< 2.0 U	< 2.0 U	4.7	< 2.0 U	< 2.0 U	< 2.0 U
		CAAIL	OUB	06/30/20	N	SGPP	< 2.0 U	< 2.0 U	< 2.0 U	< 2.0 U	< 2.0 U	< 2.0 U	< 2.0 U	< 2.0 U	< 2.0 U	< 2.0 U	< 2.0 U	< 2.0 U	< 2.0 U	< 2.0 U	4.1	< 2.0 U	< 2.0 U	< 2.0 U
743	Town Line Rd	CAAIL	OUB	07/27/16	N	VT DEC	--	--	--	--	--	--	--	--	--	< 2.8 U	--	--	--	< 7.9 U	< 4.4 U	--	--	--
		CAAIL	OUB	09/26/16	N	VT DEC	--	--	--	--	--	--	--	--	--	1.01 J	--	--	--	< 3.8 U	4.42 J	--	--	--
		CAAIL	OUB	04/13/17	N	VT DEC	--	--	--	--	--	--	< 6.6 U	< 0.9 U	< 1.9 U	0.93 J	< 2.8 U	< 1.3 U	< 1.5 U	< 1.7 U	5.4	< 2.8 U	< 3.2 U	< 1 U
		CAAIL	OUB	10/18/17	N	VT DEC	--	--	--	--	--	--	< 5.10 U	< 0.89 U	< 1.9 U	< 1.28 U	< 1.10 U	1.03 J	< 0.70 U	< 1.90 U	9.2	< 2.8 U	< 3.2 U	< 0.89 U
		CAAIL	OUB	05/02/18	N	VT DEC	--	--	--	--	--	--	< 6.6 U	< 0.9 U	< 1.9 U	0.95 J	< 2.8 U	1.64 J	< 1.5 U	< 1.7 U	6.92	< 2.8 U	< 3.2 U	< 1 U
		CAAIL	OUB	10/24/18	N	VT DEC	--	--	--	--	--	--	< 6.6 U	< 0.9 U	< 1.9 U	0.99 J	< 2.8 U	< 1.3 U	< 1.5 U	< 1.7 U	7.88	< 2.8 U	< 3.2 U	< 1 U
		CAAIL	OUB	04/17/19	N	VT DEC	--	--	--	--	--	--	< 6.6 U	< 0.90 U	< 1.9 U	1.25 J	< 2.8 U	< 1.3 U	< 1.5 U	< 1.7 U	10.4	< 2.8 U	< 3.2 U	< 1.0 U
		CAAIL	OUB	12/05/19	N	SGPP	--	--	--	--	--	--	< 2.0 U	< 2.0 U	< 2.0 U	< 2.0 U	< 2.0 U	< 2.0 U	< 2.0 U	< 2.0 U	6.2	< 2.0 U	< 2.0 U	< 2.0 U
		CAAIL	OUB	06/30/20	N	SGPP	< 2.0 U	< 2.0 U	< 2.0 U	< 2.0 U	< 2.0 U	< 2.0 U	< 2.0 U	< 2.0 U	< 2.0 U	< 2.0 U	< 2.0 U	< 2.0 U	< 2.0 U	< 2.0 U	7.4	< 2.0 U	< 2.0 U	< 2.0 U
70	Village Ln	CAAIL	OUB	05/03/16	N	VT DEC	--	--	--	--	--	--	--	--	--	< 3.3 U	--	--	--	< 13 U	9.35	--	--	--
		CAAIL	OUB	09/26/16	N	VT DEC	--	--	--	--	--	--	--	--	--	< 1 U	--	--	--	< 3.8 U	9.21	--	--	--
		CAAIL	OUB	05/12/17	N	SGPP	--	--	--	--	--	--	< 2.0 U	< 2.0 U	< 2.0 U	< 2.0 U	< 2.0 U	< 2.0 U	< 2.0 U	< 2.0 U	12	< 2.0 U	< 2.0 U	< 2.0 U
		CAAIL	OUB	11/21/17	N	SGPP	--	--	--	--	--	--	< 2.0 U	< 2.0 U	< 2.0 U	< 2.0 U	< 2.0 U	< 2.0 U	< 2.0 U	< 2.0 U	12	< 2.0 U	< 2.0 U	< 2.0 U
		CAAIL	OUB	05/04/18	N	SGPP	--	--	--	--	--	--	< 2.0 U	< 2.0 U	< 2.0 U	< 2.0 U	< 2.0 U	< 2.0 U	< 2.0 U	< 2.0 U	12	< 2.0 U	< 2.0 U	< 2.0 U
		CAAIL	OUB	11/09/18	N	SGPP	--	--	--	--	--	--	< 2.0 U	< 2.0 U	< 2.0 U	< 2.0 U	< 2.0 U	< 2.0 U	< 2.0 U	< 2.0 U	9.8	< 2.0 U	< 2.0 U	< 2.0 U
		CAAIL	OUB	04/11/19	N	SGPP	--	--	--	--	--	--	< 2.0 U	< 2.0 U	< 2.0 U	< 2.0 U	< 2.0 U	< 2.0 U	< 2.0 U	< 2.0 U	12	< 2.0 U	< 2.0 U	< 2.0 U
		CAAIL	OUB	01/10/20	N	SGPP	--	--	--	--	--	--	< 2.0 U	< 2.0 U	< 2.0 U	< 2.0 U	< 2.0 U	< 2.0 U	< 2.0 U	< 2.0 U	9.3	< 2.0 U	< 2.0 U	< 2.0 U
		CAAIL	OUB	10/27/20	N	SGPP	< 2.0 U	< 2.0 U	< 2.0 U	< 2.0 U	< 2.0 U	< 2.0 U	< 2.0 U	< 2.0 U	< 2.0 U	< 2.0 U	< 2.0 U	< 2.0 U	< 2.0 U	< 2.0 U	12	< 2.0 U	< 2.0 U	< 2.0 U
109	Village Ln	CAAIL	OUB	05/04/16	N	VT DEC	--	--	--	--	--	--	--	--	--	< 3.3 U	--	--	--	< 13 U	< 6.7 U	--	--	--
		CAAIL	OUB	09/26/16	N	VT DEC	--	--	--	--	--	--	--	--	--	< 1 U	--	--	--	< 3.8 U	< 2.3 U	--	--	--
		CAAIL	OUB	05/16/17	N	SGPP	--	--	--	--	--	--	< 2.0 U	< 2.0 U	< 2.0 U	< 2.0 U	< 2.0 U	< 2.0 U	< 2.0 U	< 2.0 U	7.5	< 2.0 U	< 2.0 U	< 2.0 U
		CAAIL	OUB	06/11/18	N	SGPP	--	--	--	--	--	--	< 2.0 U	< 2.0 U	< 2.0 U	< 2.0 U	< 2.0 U	< 2.0 U	< 2.0 U	< 2.0 U	7.2	< 2.0 U	< 2.0 U	< 2.0 U
		CAAIL	OUB	11/07/18	N	SGPP	--	--	--	--	--	--	< 2.0 U	< 2.0 U	< 2.0 U	< 2.0 U	< 2.0 U	< 2.0 U	< 2.0 U	< 2.0 U	7.5	< 2.0 U	< 2.0 U	< 2.0 U
		CAAIL	OUB	04/15/19	N	SGPP	--	--	--	--	--	--	< 2.0 U	< 2.0 U	< 2.0 U	< 2.0 U	< 2.0 U	< 2.0 U	< 2.0 U	< 2.0 U	8.3	< 2.0 U	< 2.0 U	< 2.0 U
		CAAIL	OUB	01/12/21	N	SGPP	< 2.0 U	< 2.0 U	< 2.0 U	< 2.0 U	< 2.0 U	< 2.0 U	< 2.0 U	< 2.0 U	< 2.0 U	< 2.0 U	< 2.0 U	< 2.0 U	< 2.0 U	< 2.0 U	7.4	< 2.0 U	< 2.0 U	< 2.0 U

Table E2
2016-2020 Analytical Results for Private Wells without POET Systems
2020 Annual Monitoring Report
Bennington and North Bennington, VT
Saint-Gobain Performance Plastics

Street #	Street	Corrective Action Area	Operable Unit	Sample Date	Sample Type	Sampling Entity	Parameter [ng/l]																	
							11CL-PF3OUdS	HFPO-DA	ADONA	9CL-PF3ONS	N-EtFOSAA	MeFOSAA	PFBS	PFDA	PFDaA / PFDaDA	PFHpA	PFHxS	PFHxA	PFNA	PFOS	PFOA	PFTA / PFTeDA / PFTeA	PFTrDA / PFTriA	PFUnA / PFUnDA
1382	Walloomsac Rd	CAAIL	OUB	05/10/16	N	VT DEC	--	--	--	--	--	--	--	--	--	<3.3 U	--	--	--	<13 U	<6.7 U	--	--	--
		CAAIL	OUB	09/22/16	N	VT DEC	--	--	--	--	--	--	--	--	--	<1 U	--	--	--	<3.8 U	2.62 J	--	--	--
		CAAIL	OUB	04/20/17	N	SGPP	--	--	--	--	--	--	<2.0 U	<2.0 U	<2.0 U	<2.0 U	<2.0 U	<2.0 U	<2.0 U	<2.0 U	4.2	<2.0 U	<2.0 U	<2.0 U
		CAAIL	OUB	11/07/18	N	SGPP	--	--	--	--	--	--	<2.0 U	<2.0 U	<2.0 U	<2.0 U	<2.0 U	<2.0 U	<2.0 U	<2.0 U	4.4	<2.0 U	<2.0 U	<2.0 U
		CAAIL	OUB	04/11/19	N	SGPP	--	--	--	--	--	--	<2.0 U	<2.0 U	<2.0 U	<2.0 U	<2.0 U	<2.0 U	<2.0 U	<2.0 U	4.7	<2.0 U	<2.0 U	<2.0 U
1397	Walloomsac Rd	CAAIL	OUB	12/18/18	N	VT DEC	--	--	--	--	--	<6.6 U	<0.9 U	<1.9 U	<0.8 U	<2.8 U	<1.3 U	<1.5 U	<1.7 U	5.06	<2.8 U	<3.2 U	<1 U	
		CAAIL	OUB	04/17/19	N	VT DEC	--	--	--	--	--	<6.6 U	<0.90 U	<1.9 U	<0.80 U	<2.8 U	<1.3 U	<1.5 U	<1.7 U	3.37 J	<2.8 U	<3.2 U	<1.0 U	
		CAAIL	OUB	12/05/19	N	SGPP	--	--	--	--	--	<2.0 U	<2.0 U	<2.0 U	<2.0 U	<2.0 U	<2.0 U	<2.0 U	<2.0 U	2.6	<2.0 U	<2.0 U	<2.0 U	
		CAAIL	OUB	05/21/20	N	SGPP	<2.0 U	<2.0 U	<2.0 U	<2.0 U	<2.0 U	<2.0 U	<2.0 U	<2.0 U	<2.0 U	<2.0 U	<2.0 U	<2.0 U	<2.0 U	3.0	<2.0 U	<2.0 U	<2.0 U	
		CAAIL	OUB	10/29/20	N	SGPP	<2.0 U	<2.0 U	<2.0 U	<2.0 U	<2.0 U	<2.0 U	<2.0 U	<2.0 U	<2.0 U	<2.0 U	<2.0 U	<2.0 U	<2.0 U	3.1	<2.0 U	<2.0 U	<2.0 U	
1427	Walloomsac Rd	CAAIL	OUB	05/10/16	N	VT DEC	--	--	--	--	--	--	--	--	--	<3.3 U	--	--	--	<13 U	<6.7 U	--	--	--
		CAAIL	OUB	09/22/16	N	VT DEC	--	--	--	--	--	--	--	--	--	<1 U	--	--	--	<3.8 U	3.52	--	--	--
		CAAIL	OUB	04/20/17	N	SGPP	--	--	--	--	--	--	<2.0 U	<2.0 U	<2.0 U	<2.0 U	<2.0 U	<2.0 U	<2.0 U	<2.0 U	6.7	<2.0 U	<2.0 U	<2.0 U
		CAAIL	OUB	12/06/17	N	SGPP	--	--	--	--	--	--	<2.0 U	<2.0 U	<2.0 U	<2.0 U	<2.0 U	<2.0 U	<2.0 U	<2.0 U	6.9	<2.0 U	<2.0 U	<2.0 U
		CAAIL	OUB	05/14/18	N	SGPP	--	--	--	--	--	--	<2.0 U	<2.0 U	<2.0 U	<2.0 U	<2.0 U	<2.0 U	<2.0 U	<2.0 U	5.9	<2.0 U	<2.0 U	<2.0 U
		CAAIL	OUB	11/05/18	N	SGPP	--	--	--	--	--	--	<2.0 U	<2.0 U	<2.0 U	<2.0 U	<2.0 U	<2.0 U	<2.0 U	<2.0 U	7.4	<2.0 U	<2.0 U	<2.0 U
		CAAIL	OUB	04/15/19	N	SGPP	--	--	--	--	--	--	<2.0 U	<2.0 U	<2.0 U	<2.0 U	<2.0 U	<2.0 U	<2.0 U	<2.0 U	7.3	<2.0 U	<2.0 U	<2.0 U
1616	Walloomsac Rd	CAAIL	OUB	02/05/20	N	SGPP	<2.0 U	<2.0 U	<2.0 U	<2.0 U	<2.0 U	<2.0 U	<2.0 U	<2.0 U	<2.0 U	<2.0 U	<2.0 U	<2.0 U	<2.0 U	7.1	<2.0 U	<2.0 U	<2.0 U	
		CAAIL	OUB	05/10/16	N	VT DEC	--	--	--	--	--	--	--	--	--	<3.3 U	--	--	--	<13 U	<6.7 U	--	--	--
		CAAIL	OUB	05/24/17	N	SGPP	--	--	--	--	--	--	<2.0 U	<2.0 U	<2.0 U	<2.0 U	<2.0 U	<2.0 U	<2.0 U	<2.0 U	<2.0 U	<2.0 U	<2.0 U	<2.0 U
		CAAIL	OUB	11/16/17	N	SGPP	--	--	--	--	--	--	<2.0 U	<2.0 U	<2.0 U	<2.0 U	<2.0 U	<2.0 U	<2.0 U	<2.0 U	<2.0 U	<2.0 U	<2.0 U	<2.0 U
		CAAIL	OUB	05/14/18	N	SGPP	--	--	--	--	--	--	<2.0 U	<2.0 U	<2.0 U	<2.0 U	<2.0 U	<2.0 U	<2.0 U	<2.0 U	<2.0 U	<2.0 U	<2.0 U	<2.0 U
		CAAIL	OUB	10/17/18	N	SGPP	--	--	--	--	--	--	<2.0 U	<2.0 U	<2.0 U	<2.0 U	<2.0 U	<2.0 U	<2.0 U	<2.0 U	<2.0 U	<2.0 U	<2.0 U	<2.0 U
		CAAIL	OUB	04/11/19	N	SGPP	--	--	--	--	--	--	<2.0 U	<2.0 U	<2.0 U	<2.0 U	<2.0 U	<2.0 U	<2.0 U	<2.0 U	<2.0 U	<2.0 U	<2.0 U	<2.0 U
900	West Rd	CAAIL	OUB	10/29/20	N	SGPP	<2.0 U	<2.0 U	<2.0 U	<2.0 U	<2.0 U	<2.0 U	<2.0 U	<2.0 U	<2.0 U	<2.0 U	<2.0 U	<2.0 U	<2.0 U	<2.0 U	<2.0 U	<2.0 U	<2.0 U	
		CAAIL	OUB	07/31/18	N	VT DEC	--	--	--	--	--	--	<6.6 U	<0.9 U	<1.9 U	<0.8 U	<2.8 U	<1.3 U	<1.5 U	<1.7 U	3.24 J	<2.8 U	<3.2 U	<1 U
		CAAIL	OUB	10/25/18	N	VT DEC	--	--	--	--	--	--	<3.6 U	<1.2 U	<0.95 U	<0.45 U	<1.3 U	<0.83 U	<1.3 U	<1.5 U	3.05	<0.88 U	<0.97 U	<1.2 U
213	White Creek Rd	CAAIL	OUB	11/10/20	N	SGPP	<2.0 U	<2.0 U	<2.0 U	<2.0 U	<2.0 U	<2.0 U	<2.0 U	<2.0 U	<2.0 U	<2.0 U	<2.0 U	<2.0 U	<2.0 U	4.0	<2.0 U	<2.0 U	<2.0 U	
272	Willow Rd	CAAIL	OUB	01/17/20	N	SGPP	<2.0 U	<2.0 U	<2.0 U	<2.0 U	<2.0 U	<2.0 U	<2.0 U	<2.0 U	<2.0 U	<2.0 U	<2.0 U	<2.0 U	<2.0 U	<2.0 U	<2.0 U	<2.0 U	<2.0 U	
		CAAIL	OUB	05/10/16	N	VT DEC	--	--	--	--	--	--	--	--	--	<3.3 U	--	--	--	<13 U	<6.7 U	--	--	--
		CAAIL	OUB	09/22/16	N	VT DEC	--	--	--	--	--	--	<6.6 U	<0.9 U	<1.9 U	<0.8 U	<2.8 U	<1.3 U	<1.5 U	<1.7 U	<1.2 U	<2.8 U	<3.2 U	<1 U
		CAAIL	OUB	04/20/17	N	VT DEC	--	--	--	--	--	--	<6.6 U	<0.9 U	<1.9 U	<0.8 U	<2.8 U	<1.3 U	<1.5 U	<1.7 U	<1.2 U	<2.8 U	<3.2 U	<1 U
		CAAIL	OUB	10/24/18	N	VT DEC	--	--	--	--	--	--	<6.6 U	<0.90 U	<1.9 U	<0.80 U	<2.8 U	<1.3 U	<1.5 U	<1.7 U	<1.2 U	<2.8 U	<3.2 U	<1.0 U
401	Willow Rd	CAAIL	OUB	04/18/19	N	VT DEC	--	--	--	--	--	<6.6 U	<0.90 U	<1.9 U	<0.80 U	<2.8 U	<1.3 U	<1.5 U	<1.7 U	<1.2 U	<2.8 U	<3.2 U	<1.0 U	
		CAAIL	OUB	10/27/20	N	SGPP	<2.0 U	<2.0 U	<2.0 U	<2.0 U	<2.0 U	<2.0 U	<2.0 U	<2.0 U	<2.0 U	<2.0 U	<2.0 U	<2.0 U	<2.0 U	<2.0 U	<2.0 U	<2.0 U	<2.0 U	
		CAAIL	OUB	05/03/16	N	VT DEC	--	--	--	--	--	--	--	--	--	<3.3 U	--	--	--	<13 U	<6.7 U	--	--	--
		CAAIL	OUB	09/28/16	N	VT DEC	--	--	--	--	--	--	--	--	--	<1 U	--	--	--	<3.8 U	<2.3 U	--	--	--
		CAAIL	OUB	04/12/17	N	VT DEC	--	--	--	--	--	--	<6.6 U	<0.9 U	<1.9 U	<0.8 U	<2.8 U	<1.3 U	<1.5 U	<1.7 U	<1.2 U	<2.8 U	<3.2 U	<1 U
		CAAIL	OUB	10/18/17	N	VT DEC	--	--	--	--	--	--	<6.6 U	<0.90 U	<1.9 U	<0.80 U	<2.8 U	<1.3 U	<1.5 U	<1.7 U	<1.2 U	<2.8 U	<3.2 U	<1.0 U
		CAAIL	OUB	05/02/18	N	VT DEC	--	--	--	--	--	--	<6.6 U	<0.9 U	<1.9 U	<0.8 U	<2.8 U	<1.3 U	<1.5 U	<1.7 U	<1.2 U	<2.8 U	<3.2 U	<1 U
		CAAIL	OUB	10/24/18	N	VT DEC	--	--	--	--	--	--	<6.6 U	<0.9 U	<1.9 U	<0.8 U	<2.8 U	<1.3 U	<1.5 U	<1.7 U	<1.2 U	<2.8 U	<3.2 U	<1 U
		CAAIL	OUB	04/17/19	N	VT DEC	--	--	--	--	--	--	<6.6 U	<0.90 U	<1.9 U	<0.80 U	<2.8 U	<1.3 U	<1.5 U	<1.7 U	57.4	<2.8 U	<3.2 U	<1.0 U
		CAAIL	OUB	05/13/19	N	VT DEC	--	--	--	--	--	--	<6.6 U	<0.90 U	<1.9 U	<0.80 U	<2.8 U	<1.3 U	<1.5 U	<1.7 U	8.77	<2.8 U	<3.2 U	<1.0 U
CAAIL	OUB	05/13/19	FD	VT DEC	--	--	--	--	--	--	<6.6 U	<0.90 U	<1.9 U	<0.80 U	<2.8 U	<1.3 U	<1.5 U	<1.7 U	7.65	<2.8 U	<3.2 U	<1.0 U		
CAAIL	OUB	01/10/20	N	SGPP	--	--	--	--	--	--	<2.0 U	<2.0 U	<2.0 U	<2.0 U	<2.0 U	<2.0 U	<2.0 U	<2.0 U	<2.0 U	<2.0 U	<2.0 U	<2.0 U		
CAAIL	OUB	10/27/20	N	SGPP	<2.0 U	<2.0 U	<2.0 U	<2.0 U	<2.0 U	<2.0 U	<2.0 U	<2.0 U	<2.0 U	<2.0 U	<2.0 U	<2.0 U	<2.0 U	<2.0 U	<2.0 U	<2.0 U	<2.0 U	<2.0 U		

Table E2
2016-2020 Analytical Results for Private Wells without POET Systems
2020 Annual Monitoring Report
Bennington and North Bennington, VT
Saint-Gobain Performance Plastics

Street #	Street	Corrective Action Area	Operable Unit	Sample Date	Sample Type	Sampling Entity	Parameter [ng/l]																	
							11CL-PF3OUdS	HFPO-DA	ADONA	9CL-PF3ONS	N-EtFOSAA	MeFOSAA	PFBS	PFDA	PFDoA / PFDoDA	PFHpA	PFHxS	PFHxA	PFNA	PFOS	PFOA	PFTA / PFTeDA / PFTeA	PFTrDA / PFTriA	PFUnA / PFUnDA
540	Willow Rd	CAAIL	OUA	05/10/16	N	VT DEC	--	--	--	--	--	--	--	--	--	<3.3 U	--	--	--	<13 U	<6.7 U	--	--	--
		CAAIL	OUA	09/28/16	N	VT DEC	--	--	--	--	--	--	--	--	--	<1 U	--	--	--	<3.8 U	<2.3 U	--	--	--
		CAAIL	OUA	04/27/17	N	VT DEC	--	--	--	--	--	--	<6.6 U	<0.9 U	<1.9 U	<0.8 U	<2.8 U	<1.3 U	<1.5 U	<1.7 U	<1.2 U	<2.8 U	<3.2 U	<1 U
		CAAIL	OUA	10/18/17	N	VT DEC	--	--	--	--	--	--	<5.10 U	<0.89 U	<0.96 U	<0.38 U	<1.10 U	<0.81 U	<0.70 U	<1.90 U	<0.81 U	<0.81 U	<0.76 U	<0.89 U
		CAAIL	OUA	05/02/18	N	VT DEC	--	--	--	--	--	--	<6.6 U	<0.9 U	<1.9 U	<0.8 U	<2.8 U	<1.3 U	<1.5 U	<1.7 U	<1.2 U	<2.8 U	<3.2 U	<1 U
		CAAIL	OUA	10/24/18	N	VT DEC	--	--	--	--	--	--	<6.6 U	<0.9 U	<1.9 U	<0.8 U	<2.8 U	<1.3 U	<1.5 U	<1.7 U	<1.2 U	<2.8 U	<3.2 U	<1 U
CAAIL	OUA	04/17/19	N	VT DEC	--	--	--	--	--	--	<6.6 U	<0.90 U	<1.9 U	<0.80 U	<2.8 U	<1.3 U	<1.5 U	<1.7 U	<1.2 U	<2.8 U	<3.2 U	<1.0 U		
596	Willow Rd	CAAIL	OUA	06/01/16	N	VT DEC	--	--	--	--	--	--	--	--	--	<3.3 U	--	--	--	<13 U	<6.7 U	--	--	--
		CAAIL	OUA	09/29/16	N	VT DEC	--	--	--	--	--	--	--	--	--	<1 U	--	--	--	<3.8 U	<2.3 U	--	--	--
		CAAIL	OUA	04/13/17	N	VT DEC	--	--	--	--	--	--	<6.6 U	<0.9 U	<1.9 U	<0.8 U	<2.8 U	<1.3 U	<1.5 U	<1.7 U	<1.2 U	<2.8 U	<3.2 U	<1 U
		CAAIL	OUA	10/18/17	N	VT DEC	--	--	--	--	--	--	<5.10 U	<0.89 U	<1.9 U	<0.38 U	<1.10 U	<0.81 U	<0.70 U	<1.90 U	<0.81 U	<0.81 U	<0.76 U	<0.89 U
		CAAIL	OUA	05/02/18	N	VT DEC	--	--	--	--	--	--	<6.6 U	<0.9 U	<1.9 U	<0.8 U	<2.8 U	<1.3 U	<1.5 U	<1.7 U	<1.2 U	<2.8 U	<3.2 U	<1 U
		CAAIL	OUA	10/24/18	N	VT DEC	--	--	--	--	--	--	<6.6 U	<0.9 U	<1.9 U	<0.8 U	<2.8 U	<1.3 U	<1.5 U	<1.7 U	<1.2 U	<2.8 U	<3.2 U	<1 U
CAAIL	OUA	04/17/19	N	VT DEC	--	--	--	--	--	--	<6.6 U	<0.90 U	<1.9 U	<0.80 U	<2.8 U	<1.3 U	<1.5 U	<1.7 U	<1.2 U	<2.8 U	<3.2 U	<1.0 U		
CAAIL	OUA	02/24/20	N	SGPP	<2.0 U	<2.0 U	<2.0 U	<2.0 U	<2.0 U	<2.0 U	<2.0 U	<2.0 U	<2.0 U	<2.0 U	<2.0 U	<2.0 U	<2.0 U	<2.0 U	<2.0 U	<2.0 U	<2.0 U	<2.0 U	<2.0 U	
634	Willow Rd	CAAIL	OUA	05/03/16	N	VT DEC	--	--	--	--	--	--	--	--	--	<3.3 U	--	--	--	<13 U	7.01	--	--	--
		CAAIL	OUA	09/28/16	N	VT DEC	--	--	--	--	--	--	--	--	--	<1 U	--	--	--	<3.8 U	10.9	--	--	--
		CAAIL	OUA	04/12/17	N	VT DEC	--	--	--	--	--	--	<6.6 U	<0.9 U	<1.9 U	<0.8 U	<2.8 U	<1.3 U	<1.5 U	<1.7 U	8.92	<2.8 U	<3.2 U	<1 U
		CAAIL	OUA	10/18/17	N	VT DEC	--	--	--	--	--	--	<6.6 U	<0.90 U	<1.9 U	<0.80 U	<2.8 U	<1.3 U	<1.5 U	<1.7 U	12.7	<2.8 U	<3.2 U	<1.0 U
		CAAIL	OUA	05/02/18	N	VT DEC	--	--	--	--	--	--	<6.6 U	<0.9 U	<1.9 U	<0.8 U	<2.8 U	<1.3 U	<1.5 U	<1.7 U	9.08	<2.8 U	<3.2 U	<1 U
CAAIL	OUA	04/17/19	N	VT DEC	--	--	--	--	--	--	<6.6 U	<0.90 U	<1.9 U	<0.80 U	<2.8 U	<1.3 U	<1.5 U	<1.7 U	13.5	<2.8 U	<3.2 U	<1.0 U		
655	Willow Rd	CAAIL	OUA	05/03/16	N	VT DEC	--	--	--	--	--	--	--	--	--	<3.3 U	--	--	--	<13 U	<6.7 U	--	--	--
		CAAIL	OUA	09/28/16	N	VT DEC	--	--	--	--	--	--	--	--	--	<1 U	--	--	--	<3.8 U	<2.3 U	--	--	--
		CAAIL	OUA	04/12/17	N	VT DEC	--	--	--	--	--	--	<6.6 U	<0.9 U	<1.9 U	<0.8 U	<2.8 U	<1.3 U	<1.5 U	<1.7 U	1.67 J	<2.8 U	<3.2 U	<1 U
		CAAIL	OUA	10/18/17	N	VT DEC	--	--	--	--	--	--	<5.10 U	<0.89 U	<1.9 U	<0.38 U	<1.10 U	<0.81 U	<0.70 U	<1.90 U	1.97 J	<2.8 U	<3.2 U	<0.89 U
		CAAIL	OUA	05/02/18	N	VT DEC	--	--	--	--	--	--	<6.6 U	<0.9 U	<1.9 U	<0.8 U	<2.8 U	<1.3 U	<1.5 U	<1.7 U	2.17 J	<2.8 U	<3.2 U	<1 U
		CAAIL	OUA	10/24/18	N	VT DEC	--	--	--	--	--	--	<6.6 U	<0.9 U	<1.9 U	<0.8 U	<2.8 U	<1.3 U	<1.5 U	<1.7 U	2.34 J	<2.8 U	<3.2 U	<1 U
CAAIL	OUA	04/17/19	N	VT DEC	--	--	--	--	--	--	<6.6 U	<0.90 U	<1.9 U	<0.80 U	<2.8 U	<1.3 U	<1.5 U	<1.7 U	3.0 J	<2.8 U	<3.2 U	<1.0 U		
CAAIL	OUA	12/19/19	N	SGPP	--	--	--	--	--	--	<2.0 U	<2.0 U	<2.0 U	<2.0 U	<2.0 U	<2.0 U	<2.0 U	<2.0 U	<2.0 U	<2.0 U	<2.0 U	<2.0 U	<2.0 U	
702	Willow Rd	CAAIL	OUA	05/03/16	N	VT DEC	--	--	--	--	--	--	--	--	--	<3.3 U	--	--	--	<13 U	<6.7 U	--	--	--
		CAAIL	OUA	09/29/16	N	VT DEC	--	--	--	--	--	--	--	--	--	<1 U	--	--	--	<3.8 U	<2.3 U	--	--	--
		CAAIL	OUA	04/12/17	N	VT DEC	--	--	--	--	--	--	<6.6 U	<0.9 U	<1.9 U	<0.8 U	<2.8 U	<1.3 U	<1.5 U	<1.7 U	<1.2 U	<2.8 U	<3.2 U	<1 U
		CAAIL	OUA	10/18/17	N	VT DEC	--	--	--	--	--	--	<6.6 U	<0.90 U	<1.9 U	<0.80 U	<2.8 U	<1.3 U	<1.5 U	<1.7 U	<1.2 U	<2.8 U	<3.2 U	<1.0 U
		CAAIL	OUA	05/02/18	N	VT DEC	--	--	--	--	--	--	<6.6 U	<0.9 U	<1.9 U	<0.8 U	<2.8 U	<1.3 U	<1.5 U	<1.7 U	<1.2 U	<2.8 U	<3.2 U	<1 U
		CAAIL	OUA	10/24/18	N	VT DEC	--	--	--	--	--	--	<6.6 U	<0.9 U	<1.9 U	<0.8 U	<2.8 U	<1.3 U	<1.5 U	<1.7 U	<1.2 U	<2.8 U	<3.2 U	<1 U
CAAIL	OUA	04/17/19	N	VT DEC	--	--	--	--	--	--	<6.6 U	<0.90 U	<1.9 U	<0.80 U	<2.8 U	<1.3 U	<1.5 U	<1.7 U	<1.2 U	<2.8 U	<3.2 U	<1.0 U		
807	Willow Rd	CAAIL	OUA	07/28/16	N	VT DEC	--	--	--	--	--	--	--	--	--	<2.8 U	--	--	--	<7.9 U	<4.4 U	--	--	--
		CAAIL	OUA	10/06/16	N	VT DEC	--	--	--	--	--	--	--	--	--	<1 U	--	--	--	<3.8 U	<2.3 U	--	--	--
		CAAIL	OUA	04/13/17	N	VT DEC	--	--	--	--	--	--	<6.6 U	<0.9 U	<1.9 U	<0.8 U	<2.8 U	<1.3 U	<1.5 U	<1.7 U	1.99 J	<2.8 U	<3.2 U	<1 U
		CAAIL	OUA	10/19/17	N	VT DEC	--	--	--	--	--	--	<6.6 U	<0.9 U	<1.9 U	<0.8 U	<2.8 U	<1.3 U	<1.5 U	<1.7 U	1.95 J	<2.8 U	<3.2 U	<1.0 U
		CAAIL	OUA	05/02/18	N	VT DEC	--	--	--	--	--	--	<6.6 U	<0.9 U	<1.9 U	<0.8 U	<2.8 U	<1.3 U	<1.5 U	<1.7 U	2.09 J	<2.8 U	<3.2 U	<1 U
		CAAIL	OUA	04/17/19	N	VT DEC	--	--	--	--	--	--	<6.6 U	<0.90 U	<1.9 U	<0.80 U	<2.8 U	<1.3 U	<1.5 U	<1.7 U	2.41 J	<2.8 U	<3.2 U	<1.0 U
CAAIL	OUA	11/18/20	N	SGPP	<2.0 U	<2.0 U	<2.0 U	<2.0 U	<2.0 U	<2.0 U	<2.0 U	<2.0 U	<2.0 U	<2.0 U	<2.0 U	<2.0 U	<2.0 U	<2.0 U	2.7	<2.0 U	<2.0 U	<2.0 U		

**Table E2
2016-2020 Analytical Results for Private Wells without POET Systems
2020 Annual Monitoring Report
Bennington and North Bennington, VT
Saint-Gobain Performance Plastics**

Street #	Street	Corrective Action Area	Operable Unit	Sample Date	Sample Type	Sampling Entity	Parameter [ng/l]																	
							11CL-PF3OUdS	HFPO-DA	ADONA	9CL-PF3ONS	N-EtFOSAA	MeFOSAA	PFBS	PFDA	PFDaA / PFDaDA	PFHpA	PFHxS	PFHxA	PFNA	PFOS	PFOA	PFTA / PFTeDA / PFTeA	PFTTrDA / PFTTriA	PFUnA / PFUnDA
839	Willow Rd	CAAI	OUA	04/19/16	N	VT DEC	--	--	--	--	--	--	--	--	--	< 3.3 U	--	--	--	< 13 U	< 6.7 U	--	--	--
		CAAI	OUA	09/29/16	N	VT DEC	--	--	--	--	--	--	--	--	--	< 1 U	--	--	--	< 3.8 U	< 2.3 U	--	--	--
		CAAI	OUA	04/12/17	N	VT DEC	--	--	--	--	--	--	< 6.6 U	< 0.9 U	< 1.9 U	< 0.8 U	< 2.8 U	< 1.3 U	< 1.5 U	< 1.7 U	< 1.2 U	< 2.8 U	< 3.2 U	< 1 U
		CAAI	OUA	10/19/17	N	VT DEC	--	--	--	--	--	--	< 6.6 U	< 0.90 U	< 1.9 U	< 0.80 U	< 2.8 U	< 1.3 U	< 1.5 U	< 1.7 U	1.35 J	< 2.8 U	< 3.2 U	< 1.0 U
		CAAI	OUA	05/02/18	N	VT DEC	--	--	--	--	--	--	< 6.6 U	< 0.9 U	< 1.9 U	< 0.8 U	< 2.8 U	< 1.3 U	< 1.5 U	< 1.7 U	1.41 J	< 2.8 U	< 3.2 U	< 1 U
		CAAI	OUA	10/24/18	N	VT DEC	--	--	--	--	--	--	< 6.6 U	< 0.9 U	< 1.9 U	< 0.8 U	< 2.8 U	< 1.3 U	< 1.5 U	< 1.7 U	1.7 J	< 2.8 U	< 3.2 U	< 1 U
		CAAI	OUA	04/17/19	N	VT DEC	--	--	--	--	--	--	< 6.6 U	< 0.90 U	< 1.9 U	< 0.80 U	< 2.8 U	< 1.3 U	< 1.5 U	< 1.7 U	2.05 J	< 2.8 U	< 3.2 U	< 1.0 U
		CAAI	OUA	12/31/19	N	SGPP	--	--	--	--	--	--	< 2.0 U	< 2.0 U	< 2.0 U	< 2.0 U	< 2.0 U	< 2.0 U	< 2.0 U	< 2.0 U	< 2.0 U	< 2.0 U	< 2.0 U	< 2.0 U
840	Willow Rd	CAAI	OUB	05/28/20	N	SGPP	< 2.0 U	< 2.0 U	< 2.0 U	< 2.0 U	< 2.0 U	< 2.0 U	< 2.0 U	< 2.0 U	< 2.0 U	< 2.0 U	< 2.0 U	< 2.0 U	< 2.0 U	< 2.0 U	2.3	< 2.0 U	< 2.0 U	< 2.0 U
		CAAI	OUB	10/27/20	N	SGPP	< 2.0 U	< 2.0 U	< 2.0 U	< 2.0 U	< 2.0 U	< 2.0 U	< 2.0 U	< 2.0 U	< 2.0 U	< 2.0 U	< 2.0 U	< 2.0 U	< 2.0 U	< 2.0 U	< 2.0 U	2.2	< 2.0 U	< 2.0 U
907	Willow Rd	CAAI	OUA	04/14/16	N	VT DEC	--	--	--	--	--	--	--	--	--	< 3.3 U	--	--	--	< 13 U	< 6.7 U	--	--	--
		CAAI	OUA	09/29/16	N	VT DEC	--	--	--	--	--	--	--	--	--	< 1 U	--	--	--	< 3.8 U	< 2.3 U	--	--	--
		CAAI	OUA	04/12/17	N	VT DEC	--	--	--	--	--	--	< 6.6 U	< 0.9 U	< 1.9 U	< 0.8 U	< 2.8 U	< 1.3 U	< 1.5 U	< 1.7 U	< 1.2 U	< 2.8 U	< 3.2 U	< 1 U
		CAAI	OUA	10/18/17	N	VT DEC	--	--	--	--	--	--	< 5.10 U	< 0.89 U	< 0.96 U	< 0.38 U	< 1.10 U	< 0.81 U	< 0.70 U	< 1.90 U	< 0.81 U	< 0.81 U	< 0.76 U	< 0.89 U
		CAAI	OUA	05/02/18	N	VT DEC	--	--	--	--	--	--	< 6.6 U	< 0.9 U	< 1.9 U	< 0.8 U	< 2.8 U	< 1.3 U	< 1.5 U	< 1.7 U	< 1.2 U	< 2.8 U	< 3.2 U	< 1 U
		CAAI	OUA	10/24/18	N	VT DEC	--	--	--	--	--	--	< 6.6 U	< 0.9 U	< 1.9 U	< 0.8 U	< 2.8 U	< 1.3 U	< 1.5 U	< 1.7 U	< 1.2 U	< 2.8 U	< 3.2 U	< 1 U
		CAAI	OUA	04/17/19	N	VT DEC	--	--	--	--	--	--	< 6.6 U	< 0.90 U	< 1.9 U	< 0.80 U	< 2.8 U	< 1.3 U	< 1.5 U	< 1.7 U	< 1.2 U	< 2.8 U	< 3.2 U	< 1.0 U
		CAAI	OUA	02/24/20	N	SGPP	--	--	--	--	--	--	< 2.0 U	< 2.0 U	< 2.0 U	< 2.0 U	< 2.0 U	< 2.0 U	< 2.0 U	< 2.0 U	< 2.0 U	< 2.0 U	< 2.0 U	< 2.0 U

Notes:

CAAI: Corrective Action Area I

CAAI: Corrective Action Area II

OUA: Operable Unit A

OUB: Operable Unit B

POET: Point of Entry Treatment

SGPP: Saint-Gobain Performance Plastics

VTDEC: Vermont Department of Environmental Conservation

ng/l: Nanograms per liter

--: Not analyzed/Not available

N: Sample Type - Normal

FD: Sample Type - Field Duplicate

J: Estimated detected value. The reported value is less than the stated laboratory quantitation limit but greater than the laboratory method detection limit.

ND: Not Detected

U: The analyte was analyzed for, but was not detected above the level of the reported sample method detection limit (MDL).

Detections shown in **bold**

11CL-PF3OUdS: 11-Chloroeicosfluoro-3-oxaundecane-1-sulfonic acid

HFPO-DA: 2-(Heptafluoropropoxy)tetrafluoropropionic acid

ADONA: 4,8-dioxa-3H-perfluorononanoic acid

9CL-PF3ONS: 9-Chlorohexadecafluoro-3-oxanone-1-sulfonic acid

N-EtFOSAA: n-Ethyl perfluorooctanesulfonamidoacetic acid

MeFOSAA: n-Methyl perfluorooctanesulfonamidoacetic acid

PFBS: Perfluorobutanesulfonic acid

PFDA: Perfluorodecanoic acid

PFDaA / PFDaDA: Perfluorododecanoic acid

PFHpA: Perfluoroheptanoic acid

PFHxS: Perfluorohexanesulfonic acid

PFHxA: Perfluorohexanoic acid

PFNA: Perfluorononanoic acid

PFOS: Perfluorooctanesulfonic acid

PFOA: Perfluorooctanoic acid

PFTA / PFTeDA / PFTeA: Perfluorotetradecanoic acid

PFTTrDA / PFTTriA: Perfluorotridecanoic acid

PFUnA / PFUnDA: Perfluoroundecanoic acid

**Table E3
2021 Private Wells without POET Systems
2020 Annual Monitoring Report
Bennington and North Bennington, VT
Saint-Gobain Performance Plastics**

Address	Address	Address
106 Airport Rd	453 Rice Ln	743 Town Line Rd
590 Airport Rd	509 Rice Ln	881 Town Line Rd
623 Airport Rd	558 Rice Ln	933 Town Line Rd
740 Airport Rd	565 Rice Ln	972 Vail Rd
53 Austin Hill Rd	593 Rice Ln	1068 Vail Rd
159 Austin Hill Rd	616 Rice Ln	1101 Vail Rd
520 Autumn Acres Rd	623 Rice Ln	1120 Vail Rd
51 East Rd	674 Rice Ln	1152 Vail Rd
117 East Rd	688 Rice Ln	1172 Vail Rd
126 Fox Hill Rd	691 Rice Ln	1244 Vail Rd
146 Furnace Brook Rd	726 Rice Ln	1306 Vail Rd
171 Furnace Brook Rd	842 River Rd	1312 Vail Rd
550 Gulley Ln	1176 River Rd	1337 Vail Rd
115 Harrington Rd	1709 River Rd	1389 Vail Rd
147 Harrington Rd	16 Rocky Ln	1431 Vail Rd
519 Harrington Rd	88 Rocky Ln	1506 Vail Rd
801 Harrington Rd	171 Rocky Ln	1575 Vail Rd
843 Harrington Rd	232 Rocky Ln	1584 Vail Rd
882 Harrington Rd	270 Rocky Ln	1602 Vail Rd
1076 Harrington Rd	306 Rocky Ln	1645 Vail Rd
1151 Harrington Rd	364 Rocky Ln	1690 Vail Rd
1452 Harrington Rd	712 Rocky Ln	1742 Vail Rd
1591 Harrington Rd	901 Rocky Ln	70 Village Ln
1645 Harrington Rd	1001 Rocky Ln	109 Village Ln
2006 Harwood Hill Rd	73 Settlers Rd	1220 VT Route 67 E
2116 Harwood Hill Rd	101 Settlers Rd	1466 VT Route 67 E
2196 Harwood Hill Rd	177 Settlers Rd	1477 VT Route 67 E
2232 Harwood Hill Rd	178 Settlers Rd	193 VT Route 67 W
37 Monument Ave	245 Settlers Rd	211 VT Route 67 W
2557 Nathan Dr	145 Spring Hill Rd	239 VT Route 67 W
2561 Nathan Dr	259 Spring Hill Rd	535 VT Route 67 W
2567 Nathan Dr	290 Spring Hill Rd	606 VT Route 67 W
344 North St	291 Spring Hill Rd	686 VT Route 67 W
734 Orchard Rd	310 Spring Hill Rd	1118 VT Route 67 W
830 Orchard Rd	340 Spring Hill Rd	1278 VT Route 67 W
574 Ore Bed Rd	383 Spring Hill Rd	1414 VT Route 67 W
759 Ore Bed Rd	43 Spur Rd	1382 Walloomsac Rd
12 Outwater Rd	62 Spur Rd	1397 Walloomsac Rd
55 Outwater Rd	113 Spur Rd	1427 Walloomsac Rd
112 Outwater Rd	12 Stateline Road South	1563 Walloomsac Rd
675 Overlea Rd	484 Sugar Maple Ln	1616 Walloomsac Rd
752 Overlea Rd	518 Sugar Maple Ln	900 West Rd
768 Overlea Rd	11 Town Line Rd	24 Westwood Dr
311 Rice Ln	24 Town Line Rd	43 Westwood Dr
313 Rice Ln	105 Town Line Rd	110 Westwood Dr
340 Rice Ln	174 Town Line Rd	213 White Creek Rd
361 Rice Ln	599 Town Line Rd	840 Willow Rd
447 Rice Ln	646 Town Line Rd	

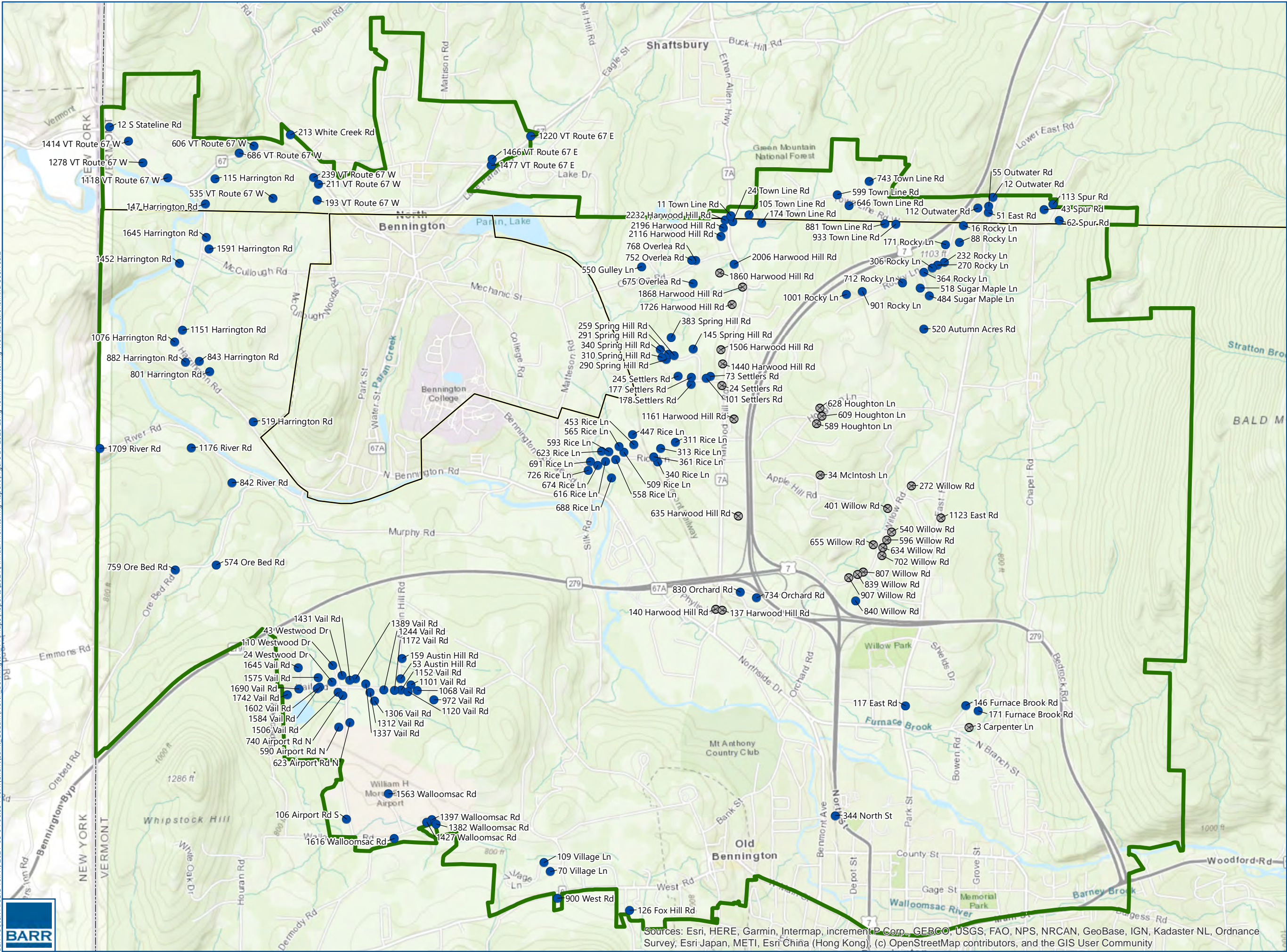

- Long-Term Monitoring (LTM) Well**
- LTM well
 - ⊗ Proposed For Removal
 - █ Corrective Action Area
 - ▭ Township/Village Boundary
 - - - State Boundary

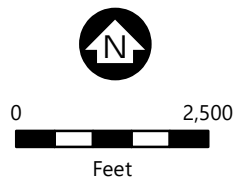

2020 LONG TERM MONITORING WELL LOCATIONS
 Bennington, VT
 Saint-Gobain
FIGURE E1



Sources: Esri, HERE, Garmin, Intermap, increment P Corp., GEBCO, USGS, FAO, NPS, NRCAN, GeoBase, IGN, Kadaster NL, Ordnance Survey, Esri Japan, METI, Esri China (Hong Kong), (c) OpenStreetMap contributors, and the GIS User Community

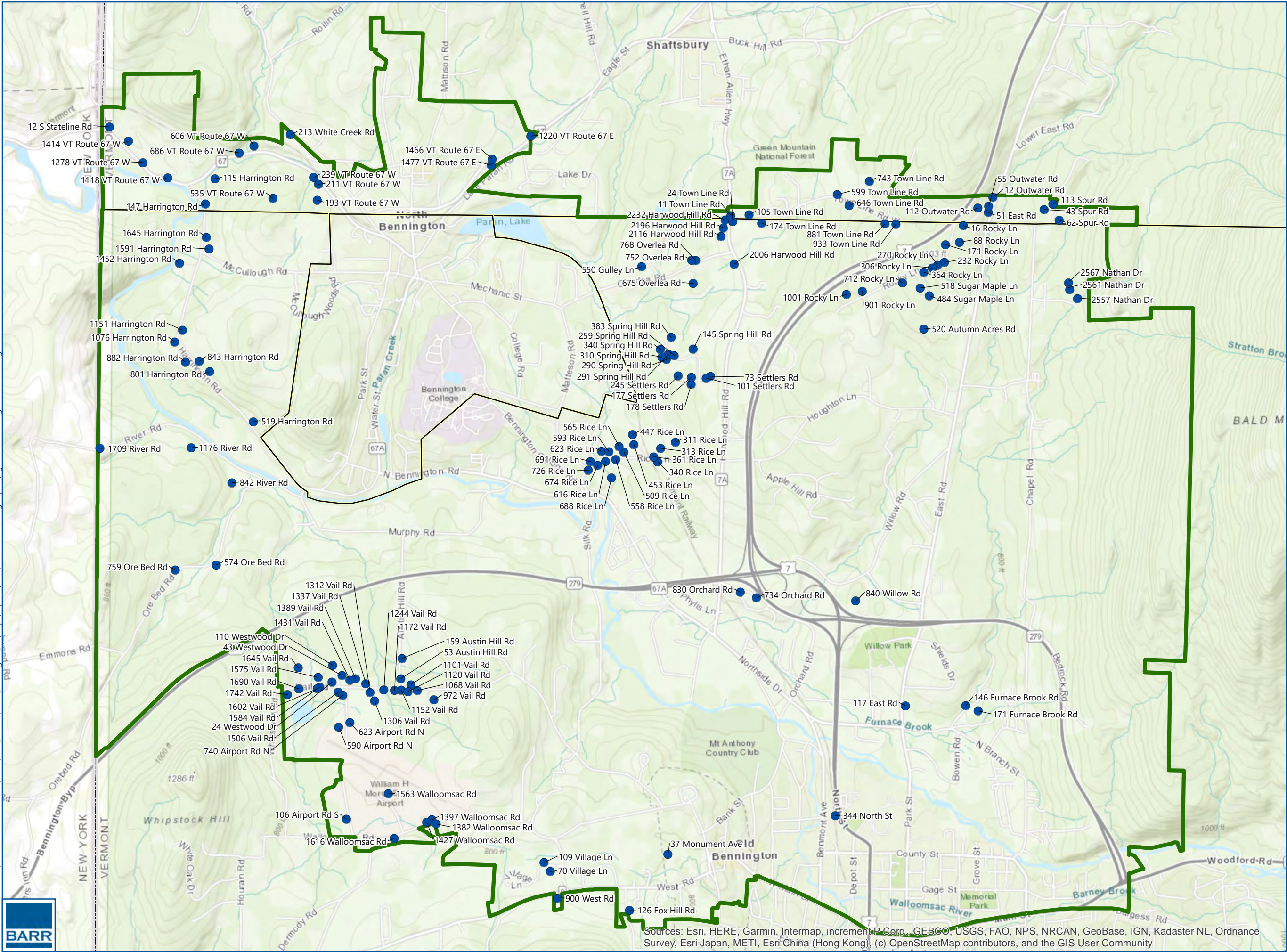

Long-Term Monitoring (LTM) Well

- LTM Well
- Corrective Action Area
- Township/Village Boundary
- State Boundary

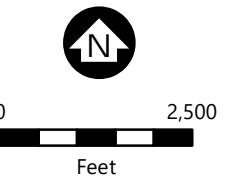

2021 LONG TERM MONITORING WELL LOCATIONS
 Bennington, VT
 Saint-Gobain
FIGURE E2



Sources: Esri, HERE, Garmin, Intermap, increment P Corp., GEBCO, USGS, FAO, NPS, NRCAN, GeoBase, IGN, Kadaster NL, Ordnance Survey, Esri Japan, METI, Esri China (Hong Kong), (c) OpenStreetMap contributors, and the GIS User Community

Attachment F

Long-Term Monitored Natural Attenuation for PFAS in Groundwater and Soil



Attachment F: Long-Term Monitored Natural Attenuation for PFAS in Groundwater and Soil

2020 Annual Monitoring Report Corrective Action Areas – Operable Unit B North Bennington and Bennington, Vermont

Prepared for
Saint-Gobain Performance Plastics

March 2021

F1.0 Background

The 2020 long-term monitored natural attenuation (MNA) activities were completed in accordance with *Attachment F, Long-Term Monitored Natural Attenuation Plan for PFAS in Groundwater and Soil* (MNA Plan) of the *Corrective Action Plan 2: Corrective Action Area I and II – Operable Unit B, North Bennington and Bennington* (CAP2; Barr, 2020) and are documented in this attachment.

As part of the MNA Plan, selected wells are sampled on a quarterly basis, contingent on gaining access, to document the per- and polyfluoroalkyl substances (PFAS) concentrations within the Corrective Action Areas (CAAs). The PFAS concentrations are compared to the regulatory criteria established by the Groundwater Protection Rule and Strategy and pursuant to the Consent Order. The current regulatory criteria for PFAS is 20 parts per trillion (ppt) for the combined concentrations (sum of): perfluorooctanoic acid (PFOA), perfluorooctane sulfonic acid (PFOS), perfluorohexane sulfonic acid (PFHxS), perfluoroheptanoic acid (PFHpA), and perfluorononanoic acid (PFNA).

As described in Section 1.3 of this 2020 Annual Monitoring Report, the Quality Assurance Project Plan (QAPP) addendum was submitted to the Vermont Department of Environmental Conservation (VTDEC) on January 16, 2020. This QAPP addendum was prepared at the request of VTDEC to update the drinking water method from Environmental Protection Agency's (EPA) Method 537 to EPA Method 537.1 which included the analysis of four additional PFAS parameters. The samples collected after the QAPP addendum was submitted were analyzed using EPA Method 537.1.

F2.0 Deviations from CAP2

In mid-March 2020, the State of Vermont and Saint-Gobain began implementing safety measures to prevent the spread of the novel coronavirus, COVID-19. On March 24, 2020, Governor Phil Scott issued the "[Stay Home, Stay Safe](#)" order and directed the closure of in-person operations for all nonessential businesses starting on March 25, 2020. Working restrictions were eased beginning on May 15, 2020, but the State of Emergency was in effect for the remainder of 2020.

In consultation with VTDEC, Saint-Gobain modified or restricted some MNA well plan activities required by CAP2 as described below:

- After COVID-19 restrictions eased, water samples were collected from wells that did not require entering the living area of the home (remote access).
- Sampling of MNA wells without remote access has been deferred until the State of Emergency has been lifted.

F3.0 2020 Activities

In 2019, the MNA well network included 13 wells in Corrective Action Area I (CAAI), identified in the *Corrective Action Plan: Corrective Action Area I – Operable Unit B, North Bennington and Bennington* (CAP; Barr, 2018). An additional nine MNA wells in Corrective Action Area II (CAAI) were proposed in the *Corrective Action Plan 2: Corrective Action Areas I and II – Operable Unit B, North Bennington and Bennington* (CAP2; Bar, 2020), which was approved by VTDEC on April 30, 2020.

Changes to the list of MNA well locations have been made in consultation with and approval by VTDEC. A summary of 2020 sampling activities are provided in Table F1, well locations sampled in 2020 are shown in Figure F1, sample results for the wells sampled in 2019 and 2020 are included in Table F2, and laboratory reports for samples collected in 2020 are included in Attachment F2.

No soil sampling as part of the MNA Plan was completed in 2020.

F4.0 Statistical Trend Evaluation

In compliance with Appendix A, paragraph 8(h) of the Consent Order and Final Judgment, dated May 28, 2019 (Consent Order), a statistical evaluation of data was completed to determine if there are stable or decreasing PFAS concentration trends in groundwater following eight quarterly monitoring events.

Mann-Kendall trend analysis is a non-parametric statistical test which identifies potentially significant trends in datasets, including whether the trend is increasing or decreasing. This statistical test was used to evaluate PFAS concentrations at MNA wells to a specified significance level of 95%. This analysis was completed using the sum of PFOA, PFOS, PFHxS, PFHpA, and PFNA for the wells with eight or more quarters of analytical data.

Results of the trend analyses are presented in Table F3 and shown on Figure F1. Graphs showing sample results, statistical results, and ordinary least square (OLS) regressions (if applicable) are included in Attachment F1. Of the 17 MNA wells that were evaluated, seven MNA wells did not meet the required eight quarters of analytical data and were not included in the statistical analysis. Statistically significant evidence of a decreasing trend was identified at three MNA wells (MW03S, 558 Murphy Road, and 90 Riverside Drive) and insufficient evidence to identify a significant trend was identified at seven MNA wells (MW02, MW06S, MW07S, SG3-MW17-WWTP, SG3-MW17-07, 85 Silk Road, and 548 Vail Road). No wells showed statistically significant evidence of an increasing trend.

F5.0 2021 Activities

As described in Appendix A, paragraph 8(h) of the Consent Order, the sampling frequency can be reduced or eliminated if the PFAS concentrations at an MNA well are below the regulatory criteria and are stable or follow a decreasing trend for eight consecutive quarters. No wells meet these criteria and no changes in sampling frequency are recommended at this time.

Two former residential wells in CAAll will be converted to monitoring wells and sampled in 2021. The list of 2021 MNA wells is included in Table F4 and the locations are shown on Figure F2.

No soil sampling as part of the MNA Plan is anticipated in 2021.

List of Tables, Figures, and Attachments

Table F1	2020 Sampling Summary for MNA Wells
Table F2	2019-2020 Analytical Results for MNA Wells
Table F3	MNA Statistical Trend Evaluation
Table F4	2021 MNA Wells
Figure F1	2020 MNA Well Locations
Figure F2	2021 MNA Well Locations
Attachment F1	MNA Statistical Trend Evaluation
Attachment F2	2020 MNA Laboratory Reports

Table F1
2020 Sampling Summary for MNA Wells
2020 Annual Monitoring Report
Bennington and North Bennington, VT
Saint-Gobain Performance Plastics

Location	Well Type	2020 Q1	2020 Q2	2020 Q3	2020 Q4
Corrective Action Area I					
17 Jennings Dr	Active drinking water well	✓	✓	✓	✓
662 VT Route 67 W	Active drinking water well	✓	✓	✓	✓
85 Silk Rd	Active drinking water well	✓	✓	✓	✓
548 Vail Rd	Active drinking water well	✓	✓	✓	✓
558 Murphy Rd	Monitoring well	✓	✓	✓	✓
90 Riverside Dr	Monitoring Well	✓	✓	✓	✓
SG3-MW17-WWTP	Monitoring well	✓	✓	✓	✓
SG3-MW17-07	Monitoring well	✓	✓	✓	✓
MW01	Water Street monitoring well	✓	✓	✓	✓
MW02	Water Street monitoring well	✓	✓	✓	✓
MW03S	Water Street monitoring well	✓	✓	✓	✓
MW06S	Water Street monitoring well	✓	✓	✓	✓
MW07S	Water Street monitoring well	✓	✓	✓	✓
Corrective Action Area II					
113 Spur Rd	Active drinking water well	x	✓	✓	✓
748 Harvest Hills Dr	Active drinking water well	x	--	✓	COVID-19
1747 East Rd	Active drinking water well	x	COVID-19	COVID-19	COVID-19
171 Furnace Brook Rd	Active drinking water well	x	x	x	✓
175 Michaels Dr *	Monitoring well	x	x	x	x
1688 Harwood Hill Rd *	Monitoring well	x	x	x	x
SG5-MW03	Northside Drive monitoring well	x	✓	✓	✓
SG5-MW06	Northside Drive monitoring well	x	✓	✓	✓
TBD	TBD	x	x	x	x

Notes:

MNA: Monitored Natural Attenuation

✓: Well sampled

--: Well not sampled

x: Well not available for sampling

* Former drinking water well that will be converted to a monitoring well in 2021

COVID-19: Unable to sample due to COVID-19 sampling restrictions

TBD: Final MNA location to be determined

**Table F2
2019-2020 Analytical Results for MNA Wells
2020 Annual Monitoring Report
Bennington and North Bennington, VT
Saint-Gobain Performance Plastics**

Location	Date	Sample Type	Data Status	Parameter [ng/l]																		
				11CL-PF3OUdS	HFPO-DA	ADONA	9CL-PF3ONS	N-EtFOSAA	MeFOSAA	PFBS	PFDA	PFDoA / PFDoDA	PFHpA	PFHxS	PFHxA	PFNA	PFOS	PFOA	PFTA / PFTeDA / PFTeA	PFTriA	PFUnA / PFUnDA	
17 Jennings Dr	3/20/2019	N	Validated	--	--	--	--	< 0.87 U	< 0.87 U	3.0	< 0.78 U	< 0.43 U	0.79 J	0.50 J	0.54 J	< 0.35 U	3.3	12	< 0.26 U	< 0.35 U	< 0.35 U	
	6/18/2019	N	Validated	--	--	--	--	< 0.43 U	< 0.43 U	< 0.43 U	< 0.43 U	< 0.43 U	0.89 J	< 0.43 U	0.67 J	< 0.43 U	0.85 J	11	< 0.43 U	< 0.43 U	< 0.43 U	
	9/04/2019	N	Validated	--	--	--	--	< 0.47 R	< 0.47 R	< 0.47 R	< 0.47 R	< 0.47 R	< 0.47 R	< 0.47 R	< 0.47 R	< 0.47 R	< 0.47 R	< 0.47 R	< 0.47 R	< 0.47 R	< 0.47 R	
	12/09/2019	N	Validated	--	--	--	--	< 0.45 U	< 0.45 U	< 0.45 U	< 0.45 U	< 0.45 U	0.88 J	< 0.45 U	0.65 J	< 0.45 U	0.71 J	12	< 0.45 U	< 0.45 U	< 0.45 U	
	2/27/2020	N	No QC	< 0.44 U	< 0.44 U	< 0.44 U	< 0.44 U	< 0.44 U	< 0.44 U	< 0.44 U	< 0.44 U	< 0.44 U	< 0.44 U	0.87 J	< 0.44 U	0.59 J	< 0.44 U	0.59 J	11	< 0.44 U	< 0.44 U	< 0.44 U
	6/24/2020	N	No QC	< 0.41 U	< 0.41 U	< 0.41 U	< 0.41 U	< 0.41 U	< 0.41 U	< 0.41 U	< 0.41 U	< 0.41 U	< 0.41 U	0.79 J	< 0.41 U	0.54 J	< 0.41 U	0.58 J	11	< 0.41 U	< 0.41 U	< 0.41 U
	9/16/2020	N	No QC	< 2.0 U	< 2.0 U	< 2.0 U	< 2.0 U	< 2.0 U	< 2.0 U	< 2.0 U	< 2.0 U	< 2.0 U	< 2.0 U	< 2.0 U	< 2.0 U	< 2.0 U	< 2.0 U	9.9	< 2.0 U	< 2.0 U	< 2.0 U	
12/18/2020	N	No QC	< 2.0 U	< 2.0 U	< 2.0 U	< 2.0 U	< 2.0 U	< 2.0 U	< 2.0 U	< 2.0 U	< 2.0 U	< 2.0 U	< 2.0 U	< 2.0 U	< 2.0 U	< 2.0 U	< 2.0 U	9.4	< 2.0 U	< 2.0 U	< 2.0 U	
662 Route 67 W	3/20/2019	N	Validated	--	--	--	--	< 0.90 U	< 0.90 U	< 0.27 U	< 0.81 U	< 0.45 U	< 0.36 U	< 0.36 U	< 0.36 U	< 0.36 U	< 0.36 U	< 0.27 U	< 0.27 U	< 0.36 U	< 0.36 U	
	6/19/2019	N	Validated	--	--	--	--	< 0.47 U	< 0.47 U	< 0.47 U	< 0.47 U	< 0.47 U	1.8 J	< 0.47 U	0.65 J	< 0.47 U	< 0.47 U	42	< 0.47 U	< 0.47 U	< 0.47 U	
	9/04/2019	N	Validated	--	--	--	--	< 0.45 R	< 0.45 R	< 0.45 R	< 0.45 R	< 0.45 R	0.66 R	< 0.45 R	< 0.45 R	< 0.45 R	0.59 R	10 R	< 0.45 R	< 0.45 R	< 0.45 R	
	12/09/2019	N	Validated	--	--	--	--	< 0.46 U	< 0.46 U	< 0.46 U	< 0.46 U	< 0.46 U	1.6 J	< 0.46 U	0.68 J	< 0.46 U	< 0.46 U	34	< 0.46 U	< 0.46 U	< 0.46 U	
	2/27/2020	N	No QC	< 0.46 U	< 0.46 U	< 0.46 U	< 0.46 U	< 0.46 U	< 0.46 U	< 0.46 U	< 0.46 U	< 0.46 U	1.7 J	< 0.46 U	0.83 J	< 0.46 U	< 0.46 U	33	< 0.46 U	< 0.46 U	< 0.46 U	
	6/24/2020	N	No QC	< 0.46 U	< 0.46 U	< 0.46 U	< 0.46 U	< 0.46 U	< 0.46 U	< 0.46 U	< 0.46 U	< 0.46 U	1.7 J	< 0.46 U	0.69 J	< 0.46 U	< 0.46 U	42	< 0.46 U	< 0.46 U	< 0.46 U	
	9/04/2020	N	No QC	< 2.0 U	< 2.0 U	< 2.0 U	< 2.0 U	< 2.0 U	< 2.0 U	< 2.0 U	< 2.0 U	< 2.0 U	2.4	< 2.0 U	< 2.0 U	< 2.0 U	< 2.0 U	46	< 2.0 U	< 2.0 U	< 2.0 U	
12/18/2020	N	No QC	< 2.0 U	< 2.0 U	< 2.0 U	< 2.0 U	< 2.0 U	< 2.0 U	< 2.0 U	< 2.0 U	< 2.0 U	< 2.0 U	< 2.0 U	< 2.0 U	< 2.0 U	< 2.0 U	33	< 2.0 U	< 2.0 U	< 2.0 U		
85 Silk Rd	3/21/2019	N	Validated	--	--	--	--	< 0.88 U	< 0.88 U	< 0.26 U	< 0.79 U	< 0.44 U	1.7	< 0.35 U	0.45 J	< 0.35 U	< 0.35 U	51	< 0.26 U	< 0.35 U	< 0.35 U	
	6/18/2019	N	Validated	--	--	--	--	< 0.88 U	< 0.88 U	< 0.26 U	< 0.79 U	< 0.44 U	1.9	< 0.35 U	0.37 J	< 0.35 U	< 0.35 U	56 J	< 0.26 U	< 0.35 U	< 0.35 U	
	9/05/2019	N	Validated	--	--	--	--	< 0.44 U	< 0.53 U	< 0.44 U	< 0.44 U	< 0.44 U	1.7 J	< 0.44 U	< 0.44 U	< 0.44 U	< 0.44 U	52	< 0.44 U	< 0.44 U	< 0.44 U	
	12/12/2019	N	Validated	--	--	--	--	< 0.46 U	< 0.55 U	< 0.46 U	< 0.46 U	< 0.46 U	1.9	< 0.46 U	< 0.46 U	< 0.46 U	< 0.46 U	58	< 0.46 U	< 0.46 U	< 0.46 U	
	3/03/2020	N	No QC	< 0.41 U	< 0.41 U	< 0.41 U	< 0.41 U	< 0.41 U	< 0.41 U	< 0.41 U	< 0.41 U	< 0.41 U	1.9	< 0.41 U	< 0.41 U	< 0.41 U	< 0.41 U	54	< 0.41 U	< 0.41 U	< 0.41 U	
	6/25/2020	N	No QC	< 0.45 U	< 0.45 U	< 0.45 U	< 0.45 U	< 0.45 U	< 0.45 U	< 0.45 U	< 0.45 U	< 0.45 U	2.2	< 0.45 U	0.53 J	< 0.45 U	< 0.45 U	60	< 0.45 U	< 0.45 U	< 0.45 U	
	9/18/2020	N	No QC	< 2.0 U	< 2.0 U	< 2.0 U	< 2.0 U	< 2.0 U	< 2.0 U	< 2.0 U	< 2.0 U	< 2.0 U	< 2.0 U	< 2.0 U	< 2.0 U	< 2.0 U	< 2.0 U	57	< 2.0 U	< 2.0 U	< 2.0 U	
12/15/2020	N	No QC	< 2.0 U	< 2.0 U	< 2.0 U	< 2.0 U	< 2.0 U	< 2.0 U	< 2.0 U	< 2.0 U	< 2.0 U	< 2.0 U	< 2.0 U	< 2.0 U	< 2.0 U	< 2.0 U	50	< 2.0 U	< 2.0 U	< 2.0 U		
548 Vail Rd	3/20/2019	N	Validated	--	--	--	--	< 0.91 U	< 0.91 U	0.48 J	< 0.82 U	< 0.45 U	3.7	< 0.36 U	1.5 J	< 0.36 U	0.44 J	85	< 0.27 U	< 0.36 U	< 0.36 U	
	6/17/2019	N	Validated	--	--	--	--	< 0.87 U	< 0.87 U	0.54 J	< 0.79 U	< 0.44 U	4.7	< 0.35 U	1.7 J	< 0.35 U	0.59 J	95 J	< 0.26 U	< 0.35 U	< 0.35 U	
	9/05/2019	N	Validated	--	--	--	--	< 0.46 U	< 0.55 U	0.47 J	< 0.46 U	< 0.46 U	3.8	< 0.46 U	1.5 J	< 0.46 U	0.52 J	77	< 0.46 U	< 0.46 U	< 0.46 U	
	9/05/2019	FD	Validated	--	--	--	--	< 0.45 U	< 0.54 U	0.49 J	< 0.45 U	< 0.45 U	4.0	< 0.45 U	1.6 J	< 0.45 U	0.54 J	79	< 0.45 U	< 0.45 U	< 0.45 U	
	12/11/2019	N	Validated	--	--	--	--	< 0.46 U	< 0.55 U	< 0.46 U	< 0.46 U	< 0.46 U	3.2	< 0.46 U	1.6 J	< 0.46 U	0.52 J	65	< 0.46 U	< 0.46 U	< 0.46 U	
	3/02/2020	N	No QC	< 0.42 U	< 0.42 U	< 0.42 U	< 0.42 U	< 0.42 U	< 0.42 U	0.49 J	< 0.42 U	< 0.42 U	3.2	< 0.42 U	1.3 J	< 0.42 U	0.52 J	54	< 0.42 U	< 0.42 U	< 0.42 U	
	7/29/2020	N	No QC	< 0.45 U	< 0.45 U	< 0.45 U	< 0.45 U	< 0.45 U	< 0.45 U	0.47 J	< 0.45 U	< 0.45 U	3.6	< 0.45 U	1.4 J	< 0.45 U	0.55 J	71	< 0.45 U	< 0.45 U	< 0.45 U	
	9/17/2020	N	No QC	< 2.0 U	< 2.0 U	< 2.0 U	< 2.0 U	< 2.0 U	< 2.0 U	< 2.0 U	< 2.0 U	< 2.0 U	3.6	< 2.0 U	< 2.0 U	< 2.0 U	< 2.0 U	72	< 2.0 U	< 2.0 U	< 2.0 U	
12/15/2020	N	No QC	< 2.0 U	< 2.0 U	< 2.0 U	< 2.0 U	< 2.0 U	< 2.0 U	< 2.0 U	< 2.0 U	< 2.0 U	2.8	< 2.0 U	< 2.0 U	< 2.0 U	< 2.0 U	58	< 2.0 U	< 2.0 U	< 2.0 U		

Table F2
2019-2020 Analytical Results for MNA Wells
2020 Annual Monitoring Report
Bennington and North Bennington, VT
Saint-Gobain Performance Plastics

Location	Date	Sample Type	Data Status	Parameter [ng/l]																		
				11CL-PF3OUdS	HFPO-DA	ADONA	9CL-PF3ONS	N-EtFOSAA	MeFOSAA	PFBS	PFDA	PFDoA / PFDoDA	PFHpA	PFHxS	PFHxA	PFNA	PFOS	PFOA	PFTA / PFTeDA / PFTeA	PFTriA	PFUnA / PFUnDA	
558 Murphy Rd	3/20/2019	N	Validated	--	--	--	--	< 0.88 U	< 0.88 U	0.37 J	< 0.79 U	< 0.44 U	20	0.36 J	5.0	< 0.35 U	< 0.35 U	520	< 0.26 U	< 0.35 U	< 0.35 U	
	6/24/2019	N	Validated	--	--	--	--	< 0.89 U	< 0.89 U	0.39 J	< 0.80 U	< 0.44 U	21	0.42 J	4.8	< 0.35 U	0.51 J	580	< 0.27 U	< 0.35 U	< 0.35 U	
	9/30/2019	N	Validated	--	--	--	--	< 0.45 U	< 0.54 U	< 0.45 U	< 0.45 U	< 0.45 U	18	0.48 J	4.6	< 0.45 U	1.0 J	470	< 0.45 U	< 0.45 U	< 0.45 U	
	12/11/2019	N	Validated	--	--	--	--	< 0.48 U	< 0.57 U	< 0.48 U	< 0.48 U	< 0.48 U	17	< 0.48 U	3.9	0.60 J	1.6 J	450	< 0.48 U	< 0.48 U	< 0.48 U	
	2/28/2020	N	No QC	< 0.41 U	< 0.41 U	< 0.41 U	< 0.41 U	< 0.41 U	< 0.41 U	< 0.41 U	< 0.41 U	< 0.41 U	< 0.41 U	17	< 0.41 U	3.9	< 0.41 U	0.71 J	370	< 0.41 U	< 0.41 U	< 0.41 U
	6/26/2020	N	No QC	< 0.43 U	< 0.43 U	< 0.43 U	< 0.43 U	< 0.43 U	< 0.43 U	< 0.43 U	< 0.43 U	< 0.43 U	< 0.43 U	17	< 0.43 U	4.0	< 0.43 U	< 0.43 U	360	< 0.43 U	< 0.43 U	< 0.43 U
	9/17/2020	N	No QC	< 2.0 U	< 2.0 U	< 2.0 U	< 2.0 U	< 2.0 U	< 2.0 U	< 2.0 U	< 2.0 U	< 2.0 U	< 2.0 U	19	< 2.0 U	3.7	< 2.0 U	< 2.0 U	440	< 2.0 U	< 2.0 U	< 2.0 U
12/16/2020	N	No QC	< 2.0 U	< 2.0 U	< 2.0 U	< 2.0 U	< 2.0 U	< 2.0 U	< 2.0 U	< 2.0 U	< 2.0 U	< 2.0 U	17	< 2.0 U	3.3	< 2.0 U	< 2.0 U	410	< 2.0 U	< 2.0 U	< 2.0 U	
90 Riverside Dr	3/21/2019	N	Validated	--	--	--	--	< 0.87 U	< 0.87 U	0.52 J	< 0.78 U	< 0.43 U	15	< 0.35 U	7.9	< 0.35 U	0.52 J	440	< 0.26 U	< 0.35 U	< 0.35 U	
	6/18/2019	N	Validated	--	--	--	--	< 0.89 U	< 0.89 U	0.59 J	< 0.80 U	< 0.45 U	17	< 0.36 U	9.6	< 0.36 U	0.64 J	570 J	< 0.27 U	< 0.36 U	< 0.36 U	
	9/09/2019	N	Validated	--	--	--	--	< 0.45 U	< 0.53 U	0.50 J	< 0.45 U	< 0.45 U	14	< 0.45 U	5.4	< 0.45 U	0.55 J	440	< 0.45 U	< 0.45 U	< 0.45 U	
	12/12/2019	N	Validated	--	--	--	--	< 0.48 U	< 0.58 U	< 0.48 U	< 0.48 U	< 0.48 U	9.3	< 0.48 U	4.0	< 0.48 U	0.48 J	350	< 0.48 U	< 0.48 U	< 0.48 U	
	3/03/2020	N	No QC	< 0.43 U	< 0.43 U	< 0.43 U	< 0.43 U	< 0.43 U	< 0.43 U	0.46 J	< 0.43 U	< 0.43 U	11	< 0.43 U	4.2	< 0.43 U	0.49 J	310	< 0.43 U	< 0.43 U	< 0.43 U	
	6/25/2020	N	No QC	< 0.45 U	< 0.45 U	< 0.45 U	< 0.45 U	< 0.45 U	< 0.45 U	< 0.45 U	< 0.45 U	< 0.45 U	< 0.45 U	12	< 0.45 U	4.2	< 0.45 U	0.46 J	310	< 0.45 U	< 0.45 U	< 0.45 U
	9/18/2020	N	No QC	< 2.0 U	< 2.0 U	< 2.0 U	< 2.0 U	< 2.0 U	< 2.0 U	< 2.0 U	< 2.0 U	< 2.0 U	< 2.0 U	12	< 2.0 U	3.9	< 2.0 U	< 2.0 U	400	< 2.0 U	< 2.0 U	< 2.0 U
9/18/2020	FD	No QC	< 2.0 U	< 2.0 U	< 2.0 U	< 2.0 U	< 2.0 U	< 2.0 U	< 2.0 U	< 2.0 U	< 2.0 U	< 2.0 U	11	< 2.0 U	3.9	< 2.0 U	< 2.0 U	390	< 2.0 U	< 2.0 U	< 2.0 U	
12/18/2020	N	No QC	< 2.0 U	< 2.0 U	< 2.0 U	< 2.0 U	< 2.0 U	< 2.0 U	< 2.0 U	< 2.0 U	< 2.0 U	< 2.0 U	8.0	< 2.0 U	2.6	< 2.0 U	< 2.0 U	270	< 2.0 U	< 2.0 U	< 2.0 U	
SG3-MW17-WWTP	3/21/2019	N	Validated	--	--	--	--	< 0.89 U	< 0.89 U	< 0.27 U	< 0.80 U	< 0.45 U	1.1	< 0.36 U	7.5	< 0.36 U	< 0.36 U	26	< 0.27 U	< 0.36 U	< 0.36 U	
	6/21/2019	N	Validated	--	--	--	--	< 0.89 U	< 0.89 U	< 0.27 U	< 0.81 U	< 0.45 U	2.1	< 0.36 U	7.4	< 0.36 U	< 0.36 U	49	< 0.27 U	< 0.36 U	< 0.36 U	
	9/05/2019	N	Validated	--	--	--	--	< 0.45 U	< 0.54 U	< 0.45 U	< 0.45 U	< 0.45 U	2.7	< 0.45 U	7.5	< 0.45 U	< 0.45 U	64	< 0.45 U	< 0.45 U	< 0.45 U	
	12/12/2019	N	Validated	--	--	--	--	< 0.41 U	< 0.5 U	< 0.41 U	< 0.41 U	< 0.41 U	1.3 J	< 0.41 U	4.8	< 0.41 U	< 0.41 U	35	< 0.41 U	< 0.41 U	< 0.41 U	
	2/27/2020	N	No QC	< 0.43 U	< 0.43 U	< 0.43 U	< 0.43 U	< 0.43 U	< 0.43 U	< 0.43 U	< 0.43 U	< 0.43 U	< 0.43 U	1.6 J	< 0.43 U	5.9	< 0.43 U	< 0.43 U	40	< 0.43 U	< 0.43 U	< 0.43 U
	6/25/2020	N	No QC	< 0.46 U	< 0.46 U	< 0.46 U	< 0.46 U	< 0.46 U	< 0.46 U	< 0.46 U	< 0.46 U	< 0.46 U	< 0.46 U	1.9	< 0.46 U	7.5	< 0.46 U	< 0.46 U	44	< 0.46 U	< 0.46 U	< 0.46 U
	9/15/2020	N	No QC	< 2.0 U	< 2.0 U	< 2.0 U	< 2.0 U	< 2.0 U	< 2.0 U	< 2.0 U	< 2.0 U	< 2.0 U	< 2.0 U	2.3	< 2.0 U	4.9	< 2.0 U	< 2.0 U	60	< 2.0 U	< 2.0 U	< 2.0 U
12/16/2020	N	No QC	< 2.0 U	< 2.0 U	< 2.0 U	< 2.0 U	< 2.0 U	< 2.0 U	< 2.0 U	< 2.0 U	< 2.0 U	< 2.0 U	< 2.0 U	< 2.0 U	4.7	< 2.0 U	< 2.0 U	29	< 2.0 U	< 2.0 U	< 2.0 U	
SG3-MW17-07	3/19/2019	N	Validated	--	--	--	--	< 0.88 U	< 0.88 U	< 0.26 U	< 0.79 U	< 0.44 U	1.0	< 0.35 U	2.9	< 0.35 U	< 0.35 U	5.1 J	< 0.26 U	< 0.35 U	< 0.35 U	
	3/19/2019	FD	Validated	--	--	--	--	< 0.87 U	< 0.87 U	< 0.26 U	< 0.78 U	< 0.44 U	1.2	< 0.35 U	3.1	< 0.35 U	< 0.35 U	7.9 J	< 0.26 U	< 0.35 U	< 0.35 U	
	6/21/2019	N	Validated	--	--	--	--	< 0.90 U	< 0.90 U	< 0.27 U	< 0.81 U	< 0.45 U	1.1	< 0.36 U	2.9	< 0.36 U	< 0.36 U	< 0.27 U	< 0.27 U	< 0.36 U	< 0.36 U	
	9/04/2019	N	Validated	--	--	--	--	< 0.44 U	< 0.53 U	< 0.44 U	< 0.44 U	< 0.44 U	1.3 J	< 0.44 U	3.1	< 0.44 U	< 0.44 U	7.4	< 0.44 U	< 0.44 U	< 0.44 U	
	12/12/2019	N	Validated	--	--	--	--	< 0.44 U	< 0.52 U	< 0.44 U	< 0.44 U	< 0.44 U	6.2 J	< 0.44 U	11 J	0.85 J	0.52 J	80	< 0.44 U	< 0.44 U	< 0.44 U	
	2/27/2020	N	No QC	< 0.45 U	< 0.45 U	< 0.45 U	< 0.45 U	< 0.45 U	< 0.45 U	< 0.45 U	< 0.45 U	< 0.45 U	< 0.45 U	0.97 J	< 0.45 U	2.7	< 0.45 U	< 0.45 U	5.6	< 0.45 U	< 0.45 U	< 0.45 U
	6/25/2020	N	No QC	< 0.43 U	< 0.43 U	< 0.43 U	< 0.43 U	< 0.43 U	< 0.43 U	0.44 J	< 0.43 U	< 0.43 U	< 0.43 U	7.8	< 0.43 U	11	0.88 J	< 0.43 U	71	< 0.43 U	< 0.43 U	< 0.43 U
9/15/2020	N	No QC	< 2.0 U	< 2.0 U	< 2.0 U	< 2.0 U	< 2.0 U	< 2.0 U	< 2.0 U	< 2.0 U	< 2.0 U	< 2.0 U	< 2.0 U	< 2.0 U	2.1	< 2.0 U	< 2.0 U	3.7	< 2.0 U	< 2.0 U	< 2.0 U	
12/16/2020	N	No QC	< 2.0 U	< 2.0 U	< 2.0 U	< 2.0 U	< 2.0 U	< 2.0 U	< 2.0 U	< 2.0 U	< 2.0 U	< 2.0 U	7.3	< 2.0 U	7.3	< 2.0 U	< 2.0 U	89	< 2.0 U	< 2.0 U	< 2.0 U	

Table F2
2019-2020 Analytical Results for MNA Wells
2020 Annual Monitoring Report
Bennington and North Bennington, VT
Saint-Gobain Performance Plastics

Location	Date	Sample Type	Data Status	Parameter [ng/l]																	
				11CL-PF3OUdS	HFPO-DA	ADONA	9CL-PF3ONS	N-EtFOSAA	MeFOSAA	PFBS	PFDA	PFDaA / PFDaDA	PFHpA	PFHxS	PFHxA	PFNA	PFOS	PFOA	PFTA / PFTeDA / PFTeA	PFTTrDA / PFTTriA	PFUnA / PFUnDA
MW01	6/20/2019	N	Validated	--	--	--	--	< 0.89 U	< 0.89 U	0.92	< 0.80 U	< 0.45 U	26 J	< 0.36 UJ	14 J	1.3 J	0.78 J	1200	< 0.27 U	< 0.36 U	< 0.36 U
	12/11/2019	N	Validated	--	--	--	--	< 0.43 U	< 0.52 U	1.3 J	< 0.43 U	< 0.43 U	26	< 0.43 U	18	2.5	1.2 J	1000	< 0.43 U	< 0.43 U	< 0.43 U
	3/02/2020	N	No QC	< 0.43 U	< 0.43 U	< 0.43 U	< 0.43 U	< 0.43 U	< 0.43 U	1.0 J	< 0.43 U	< 0.43 U	30	< 0.43 U	23	1.3 J	0.75 J	760	< 0.43 U	< 0.43 U	< 0.43 U
	6/23/2020	N	No QC	< 0.44 U	< 0.44 U	< 0.44 U	< 0.44 U	< 0.44 U	< 0.44 U	0.91 J	< 0.44 U	< 0.44 U	40	< 0.44 U	22	1.4 J	0.92 J	1200	< 0.44 U	< 0.44 U	< 0.44 U
	9/14/2020	N	No QC	< 2.0 U	< 2.0 U	< 2.0 U	< 2.0 U	< 2.0 U	< 2.0 U	< 2.0 U	< 2.0 U	< 2.0 U	50	< 2.0 U	18	< 2.0 U	< 2.0 U	1200	< 2.0 U	< 2.0 U	< 2.0 U
	12/14/2020	N	No QC	< 2.0 U	< 2.0 U	< 2.0 U	< 2.0 U	< 2.0 U	< 2.0 U	< 2.0 U	< 2.0 U	< 2.0 U	36	< 2.0 U	15	< 2.0 U	< 2.0 U	940	< 2.0 U	< 2.0 U	< 2.0 U
MW02	3/20/2019	N	Validated	--	--	--	--	< 0.89 U	< 0.89 U	3.7	16 J	1.7 J	69 J	2.4 J	44 J	5.4	2.8	4100	< 0.27 U	< 0.36 U	5.9
	6/19/2019	N	Validated	--	--	--	--	< 0.90 U	< 0.90 U	3.5 J	19	2.2	91 J	2.0 J	52 J	7.9	3.8	7800	< 0.27 U	< 0.36 U	7.4
	6/19/2019	FD	Validated	--	--	--	--	< 0.91 U	< 0.91 U	3.5	20	2.3	89 J	2.0 J	50 J	7.7	3.8	6300	< 0.27 U	< 0.36 U	7.7
	9/09/2019	N	Validated	--	--	--	--	< 0.45 U	< 0.54 U	3.3	17	3.2	92	1.8 J	49	7.0	4.5	4200	< 0.45 U	< 0.45 U	7.3
	12/10/2019	N	Validated	--	--	--	--	2.6 J	< 0.54 U	2.6	130	11	170 J	0.82 J	120 J	55	22	9000	< 0.45 U	< 0.45 U	35
	3/02/2020	N	No QC	< 0.43 U	< 0.43 U	< 0.43 U	< 0.43 U	0.52 J	< 0.43 U	4.0	38	3.8	70	2.0	50	16	4.1	4000	< 0.43 U	< 0.43 U	13
	6/23/2020	N	No QC	< 4.3 U	< 4.3 U	< 4.3 U	< 4.3 U	< 4.3 U	< 4.3 U	< 4.3 U	4.9 J	< 4.3 U	64	< 4.3 U	39	< 4.3 U	< 4.3 U	3100	< 4.3 U	< 4.3 U	< 4.3 U
	9/14/2020	N	No QC	< 2.0 U	< 2.0 U	< 2.0 U	< 2.0 U	< 2.0 U	< 2.0 U	2.5	32	< 2.0 U	140	< 2.0 U	68	10	5.4	4600	< 2.0 U	< 2.0 U	12
	12/15/2020	N	No QC	< 2.0 U	< 2.0 U	< 2.0 U	< 2.0 U	< 2.0 U	< 2.0 U	2.6	24	3.8	100	< 2.0 U	50	8.8	4.6	3600	< 2.0 U	< 2.0 U	11
12/15/2020	FD	No QC	< 2.0 U	< 2.0 U	< 2.0 U	< 2.0 U	< 2.0 U	< 2.0 U	2.5	31	4.6	110	< 2.0 U	57	11	5.6	3900	< 2.0 U	< 2.0 U	13	
MW03S	3/19/2019	N	Validated	--	--	--	--	< 0.89 U	< 0.89 U	1.8	7.3	< 0.45 U	73 J	1.1 J	35	6.1	2.4	2800	< 0.27 U	< 0.36 U	0.38 J
	6/19/2019	N	Validated	--	--	--	--	< 0.91 U	< 0.91 U	2.1	5.7 J	< 0.45 U	69 J	1.1 J	36 J	5.0	2.2	2500	< 0.27 U	< 0.36 U	< 0.36 U
	9/10/2019	N	Validated	--	--	--	--	< 0.44 U	< 0.53 U	2.0	7.6	< 0.44 U	74	0.95 J	35	5.6	2.6	2200	< 0.44 U	< 0.44 U	0.55 J
	12/10/2019	N	Validated	--	--	--	--	< 0.45 U	< 0.54 U	2.0	6.6	< 0.45 U	64 J	1.1 J	32 J	8.3	2.7	3100	< 0.45 U	< 0.45 U	< 0.45 U
	2/27/2020	N	No QC	< 0.43 U	< 0.43 U	< 0.43 U	< 0.43 U	< 0.43 U	< 0.43 U	1.5 J	7.5	< 0.43 U	59	0.93 J	38	5.0	1.8	2200	< 0.43 U	< 0.43 U	0.46 J
	6/22/2020	N	No QC	< 4.3 U	< 4.3 U	< 4.3 U	< 4.3 U	< 4.3 U	< 4.3 U	< 4.3 U	6.4 J	< 4.3 U	50	< 4.3 U	26	< 4.3 U	< 4.3 U	2100	< 4.3 U	< 4.3 U	< 4.3 U
	9/14/2020	N	No QC	< 2.0 U	< 2.0 U	< 2.0 U	< 2.0 U	< 2.0 U	< 2.0 U	< 2.0 U	9.2	< 2.0 U	75	< 2.0 U	28	4.1	2.3	2100	< 2.0 U	< 2.0 U	< 2.0 U
	12/14/2020	N	No QC	< 2.0 U	< 2.0 U	< 2.0 U	< 2.0 U	< 2.0 U	< 2.0 U	< 2.0 U	7.2	< 2.0 U	64	< 2.0 U	26	3.7	< 2.0 U	1900	< 2.0 U	< 2.0 U	< 2.0 U
MW06S	3/19/2019	N	Validated	--	--	--	--	< 0.89 U	< 0.89 U	2.1	< 0.80 U	< 0.44 U	47	0.43 J	27	1.1 J	1.1 J	1600	< 0.27 U	< 0.36 U	< 0.36 U
	6/20/2019	N	Validated	--	--	--	--	< 0.91 U	< 0.91 U	1.5	< 0.82 U	< 0.46 U	57 J	< 0.36 UJ	27 J	1.3 J	0.77 J	1700	< 0.27 U	< 0.36 U	< 0.36 U
	9/10/2019	N	Validated	--	--	--	--	< 0.45 U	< 0.55 U	2.7	< 0.45 U	< 0.45 U	55	0.59 J	26	2.3	2.7	1700	< 0.45 U	< 0.45 U	< 0.45 U
	12/10/2019	N	Validated	--	--	--	--	< 0.43 U	< 0.52 U	1.8	< 0.43 U	< 0.43 U	41 J	< 0.43 UJ	23 J	1.0 J	0.96 J	1400	< 0.43 U	< 0.43 U	< 0.43 U
	12/10/2019	FD	Validated	--	--	--	--	< 0.43 U	< 0.52 U	2.0	< 0.43 U	< 0.43 U	46 J	< 0.43 UJ	24 J	1.0 J	1.0 J	1500	< 0.43 U	< 0.43 U	< 0.43 U
	2/27/2020	N	No QC	< 0.44 U	< 0.44 U	< 0.44 U	< 0.44 U	< 0.44 U	< 0.44 U	1.6 J	< 0.44 U	< 0.44 U	47	< 0.44 U	25	0.89 J	0.88 J	1200	< 0.44 U	< 0.44 U	< 0.44 U
	6/22/2020	N	No QC	< 4.2 U	< 4.2 U	< 4.2 U	< 4.2 U	< 4.2 U	< 4.2 U	< 4.2 U	< 4.2 U	< 4.2 U	37	< 4.2 U	20	< 4.2 U	< 4.2 U	1400	< 4.2 U	< 4.2 U	< 4.2 U
	9/14/2020	N	No QC	< 2.0 U	< 2.0 U	< 2.0 U	< 2.0 U	< 2.0 U	< 2.0 U	2.3	< 2.0 U	< 2.0 U	39	< 2.0 U	17	2.4	2.4	1500	< 2.0 U	< 2.0 U	< 2.0 U
12/14/2020	N	No QC	< 2.0 U	< 2.0 U	< 2.0 U	< 2.0 U	< 2.0 U	< 2.0 U	2.3	< 2.0 U	< 2.0 U	38	< 2.0 U	18	< 2.0 U	< 2.0 U	1600	< 2.0 U	< 2.0 U	< 2.0 U	

**Table F2
2019-2020 Analytical Results for MNA Wells
2020 Annual Monitoring Report
Bennington and North Bennington, VT
Saint-Gobain Performance Plastics**

Location	Date	Sample Type	Data Status	Parameter [ng/l]																	
				11CL-PF3OUdS	HFPO-DA	ADONA	9CL-PF3ONS	N-EtFOSAA	MeFOSAA	PFBS	PFDA	PFDoA / PFDoDA	PFHpA	PFHxS	PFHxA	PFNA	PFOS	PFOA	PFTA / PFTeDA / PFTeA	PFTTrDA / PFTriA	PFUnA / PFUnDA
MW07S	3/20/2019	N	Validated	--	--	--	--	< 0.88 U	< 0.88 U	1.4	< 0.79 U	< 0.44 U	11	< 0.35 U	8.0	1.1 J	1.4 J	530	< 0.26 U	< 0.35 U	< 0.35 U
	6/20/2019	N	Validated	--	--	--	--	< 2.5 U	< 2.5 U	1.2 J	< 2.2 U	< 1.2 U	12	< 0.99 U	7.2	< 0.99 U	1.6 J	360	< 0.74 U	< 0.99 U	< 0.99 U
	9/09/2019	N	Validated	--	--	--	--	< 0.45 U	< 0.54 U	1.4 J	< 0.45 U	< 0.45 U	15	< 0.45 U	9.8	1.0 J	1.3 J	400	< 0.45 U	< 0.45 U	< 0.45 U
	12/11/2019	N	Validated	--	--	--	--	< 0.42 U	< 0.51 U	1.2 J	< 0.42 U	< 0.42 U	17	< 0.42 U	15	0.97 J	1.3 J	550	< 0.42 U	< 0.42 U	< 0.42 U
	3/02/2020	N	No QC	< 0.42 U	< 0.42 U	< 0.42 U	< 0.42 U	< 0.42 U	< 0.42 U	1.8	< 0.42 U	< 0.42 U	24	< 0.42 U	17	2.0	1.9	580	< 0.42 U	< 0.42 U	< 0.42 U
	3/02/2020	FD	No QC	< 0.44 U	< 0.44 U	< 0.44 U	< 0.44 U	< 0.44 U	< 0.44 U	1.4 J	< 0.44 U	< 0.44 U	22	< 0.44 U	15	1.7 J	1.8	550	< 0.44 U	< 0.44 U	< 0.44 U
	6/25/2020	N	No QC	< 0.46 U	< 0.46 U	< 0.46 U	< 0.46 U	< 0.46 U	< 0.46 U	1.2 J	< 0.46 U	< 0.46 U	12	< 0.46 U	7.9	1.2 J	1.3 J	330	< 0.46 U	< 0.46 U	< 0.46 U
	9/15/2020	N	No QC	< 2.0 U	< 2.0 U	< 2.0 U	< 2.0 U	< 2.0 U	< 2.0 U	< 2.0 U	< 2.0 U	< 2.0 U	< 2.0 U	11	< 2.0 U	5.6	< 2.0 U	< 2.0 U	360	< 2.0 U	< 2.0 U
12/18/2020	N	No QC	< 2.0 U	< 2.0 U	< 2.0 U	< 2.0 U	< 2.0 U	< 2.0 U	< 2.0 U	< 2.0 U	< 2.0 U	< 2.0 U	17	< 2.0 U	9.5	< 2.0 U	< 2.0 U	500	< 2.0 U	< 2.0 U	< 2.0 U
113 Spur Rd	6/03/2020	N	No QC	< 2.0 U	< 2.0 U	< 2.0 U	< 2.0 U	< 2.0 U	< 2.0 U	< 2.0 U	< 2.0 U	< 2.0 U	< 2.0 U	< 2.0 U	< 2.0 U	< 2.0 U	< 2.0 U	< 2.0 U	< 2.0 U	< 2.0 U	< 2.0 U
	9/16/2020	N	No QC	< 2.0 U	< 2.0 U	< 2.0 U	< 2.0 U	< 2.0 U	< 2.0 U	< 2.0 U	< 2.0 U	< 2.0 U	< 2.0 U	< 2.0 U	< 2.0 U	< 2.0 U	< 2.0 U	< 2.0 U	< 2.0 U	< 2.0 U	< 2.0 U
	12/18/2020	N	No QC	< 2.0 U	< 2.0 U	< 2.0 U	< 2.0 U	< 2.0 U	< 2.0 U	< 2.0 U	< 2.0 U	< 2.0 U	< 2.0 U	< 2.0 U	< 2.0 U	< 2.0 U	< 2.0 U	< 2.0 U	< 2.0 U	< 2.0 U	< 2.0 U
171 Furnace Brook Rd	10/14/2020	N	No QC	< 2.0 U	< 2.0 U	< 2.0 U	< 2.0 U	< 2.0 U	< 2.0 U	< 2.0 U	< 2.0 U	< 2.0 U	< 2.0 U	< 2.0 U	< 2.0 U	< 2.0 U	< 2.0 U	< 2.0 U	< 2.0 U	< 2.0 U	< 2.0 U
SG5-MW03	6/23/2020	N	No QC	< 0.41 U	< 0.41 U	< 0.41 U	< 0.41 U	< 0.41 U	< 0.41 U	0.44 J	< 0.41 U	< 0.41 U	2.2	< 0.41 U	1.5 J	< 0.41 U	0.89 J	91	< 0.41 U	< 0.41 U	< 0.41 U
	6/23/2020	FD	No QC	< 0.44 U	< 0.44 U	< 0.44 U	< 0.44 U	< 0.44 U	< 0.44 U	0.45 J	< 0.44 U	< 0.44 U	2.0	< 0.44 U	1.4 J	< 0.44 U	0.85 J	95	< 0.44 U	< 0.44 U	< 0.44 U
	9/15/2020	N	No QC	< 2.0 U	< 2.0 U	< 2.0 U	< 2.0 U	< 2.0 U	< 2.0 U	< 2.0 U	< 2.0 U	< 2.0 U	< 2.0 U	< 2.0 U	< 2.0 U	< 2.0 U	< 2.0 U	63	< 2.0 U	< 2.0 U	< 2.0 U
	12/15/2020	N	No QC	< 2.0 U	< 2.0 U	< 2.0 U	< 2.0 U	< 2.0 U	< 2.0 U	< 2.0 U	< 2.0 U	< 2.0 U	< 2.0 U	2.6	< 2.0 U	< 2.0 U	< 2.0 U	< 2.0 U	77	< 2.0 U	< 2.0 U
SG5-MW06	6/24/2020	N	No QC	< 0.43 U	< 0.43 U	< 0.43 U	< 0.43 U	< 0.43 U	< 0.43 U	< 0.43 U	0.63 J	< 0.43 U	1.8	1.1 J	1.2 J	1.6 J	13	440	< 0.43 U	< 0.43 U	< 0.43 U
	9/15/2020	N	No QC	< 2.0 U	< 2.0 U	< 2.0 U	< 2.0 U	< 2.0 U	< 2.0 U	< 2.0 U	< 2.0 U	< 2.0 U	< 2.0 U	< 2.0 U	< 2.0 U	< 2.0 U	11	140	< 2.0 U	< 2.0 U	< 2.0 U
	12/15/2020	N	No QC	< 2.0 U	< 2.0 U	< 2.0 U	< 2.0 U	< 2.0 U	< 2.0 U	< 2.0 U	< 2.0 U	< 2.0 U	< 2.0 U	< 2.0 U	< 2.0 U	< 2.0 U	15	80	< 2.0 U	< 2.0 U	< 2.0 U

Notes:

MNA: Monitored Natural Attenuation

ng/l: Nanograms per liter

--: Not analyzed/Not available

N: Sample type normal

FD: Sample type Field Duplicate

Validated: Laboratory data has been evaluated following project-specific data review requirements.

No QC: Laboratory data has been excluded from project-specific data review requirements.

J: Estimated detected value. The reported value is less than the stated laboratory quantitation limit but greater than the laboratory method detection limit.

R: The data are unusable. The samples results are rejected due to serious deficiencies in meeting QC criteria. The analyte may or may not be present in the sample.

U: The analyte was analyzed for, but was not detected.

Detections shown in **bold**

11CL-PF3OUdS: 11-Chloroeicosfluoro-3-oxaundecane-1-sulfonic acid

HFPO-DA: 2-(Heptafluoropropoxy)tetrafluoropropionic acid

ADONA: 4,8-dioxa-3H-perfluorononanoic acid

9CL-PF3ONS: 9-Chlorohexadecafluoro-3-oxanone-1-sulfonic acid

N-EtFOSAA: n-Ethyl perfluorooctanesulfonamidoacetic acid

MeFOSAA: n-Methyl perfluorooctanesulfonamidoacetic acid

PFBS: Perfluorobutanesulfonic acid

PFDA: Perfluorodecanoic acid

PFDoA / PFDoDA: Perfluorododecanoic acid

PFHpA: Perfluoroheptanoic acid

PFHxS: Perfluorohexanesulfonic acid

PFHxA: Perfluorohexanoic acid

PFNA: Perfluorononanoic acid

PFOS: Perfluorooctanesulfonic acid

PFOA: Perfluorooctanoic acid

PFTA / PFTeDA / PFTeA: Perfluorotetradecanoic acid

PFTTrDA / PFTriA: Perfluorotridecanoic acid

PFUnA / PFUnDA: Perfluoroundecanoic acid

Table F3
MNA Statistical Trend Evaluation
2020 Annual Monitoring Report
Bennington and North Bennington, VT
Saint-Gobain Performance Plastics

Location	Statistical Trend Evaluation
Corrective Action Area I	
17 Jennings Dr	Not Enough Data
662 VT Route 67 W	Not Enough Data
85 Silk Rd	No Significant Trend
548 Vail Rd	No Significant Trend
558 Murphy Rd	Decreasing Trend
90 Riverside Dr	Decreasing Trend
SG3-MW17-WWTP	No Significant Trend
SG3-MW17-07	No Significant Trend
MW01	Not Enough Data
MW02	No Significant Trend
MW03S	Decreasing Trend
MW06S	No Significant Trend
MW07S	No Significant Trend
Corrective Action Area II	
113 Spur Rd	Not Enough Data
748 Harvest Hills Dr	Not available for sampling in 2020
1747 East Rd	Not available for sampling in 2020
171 Furnace Brook Rd	Not Enough Data
175 Michaels Dr	Not available for sampling in 2020
1688 Harwood Hill Rd	Not available for sampling in 2020
SG5-MW03	Not Enough Data
SG5-MW06	Not Enough Data

Notes:

MNA: Monitored Natural Attenuation

Trend Analysis was performed at a 95% confidence interval on wells with eight or more rounds of quarterly monitoring.

Trend analysis was performed on the sum of perfluorooctanoic acid, perfluorooctane sulfonic acid, perfluorohexane sulfonic acid, perfluoroheptanoic acid, and perfluorononanoic acid.

**Table F4
2021 MNA Wells
2020 Annual Monitoring Report
Bennington and North Bennington, VT
Saint-Gobain Performance Plastics**

MNA Well
1747 East Rd
171 Furnace Brook Rd
748 Harvest Hills Dr
1688 Harwood Hill Rd *
17 Jennings Dr
175 Michaels Dr *
558 Murphy Rd
90 Riverside Dr
85 Silk Rd
113 Spur Rd
548 Vail Rd
662 Route 67 W
MW01 (Former Chemfab Water Street Facility)
MW02 (Former Chemfab Water Street Facility)
MW03S (Former Chemfab Water Street Facility)
MW06S (Former Chemfab Water Street Facility)
MW07S (Former Chemfab Water Street Facility)
SG3-MW17-07
SG3-MW17-WWTP
SG5-MW03 (Former Chemfab Northside Drive Facility)
SG5-MW06 (Former Chemfab Northside Drive Facility)
TBD





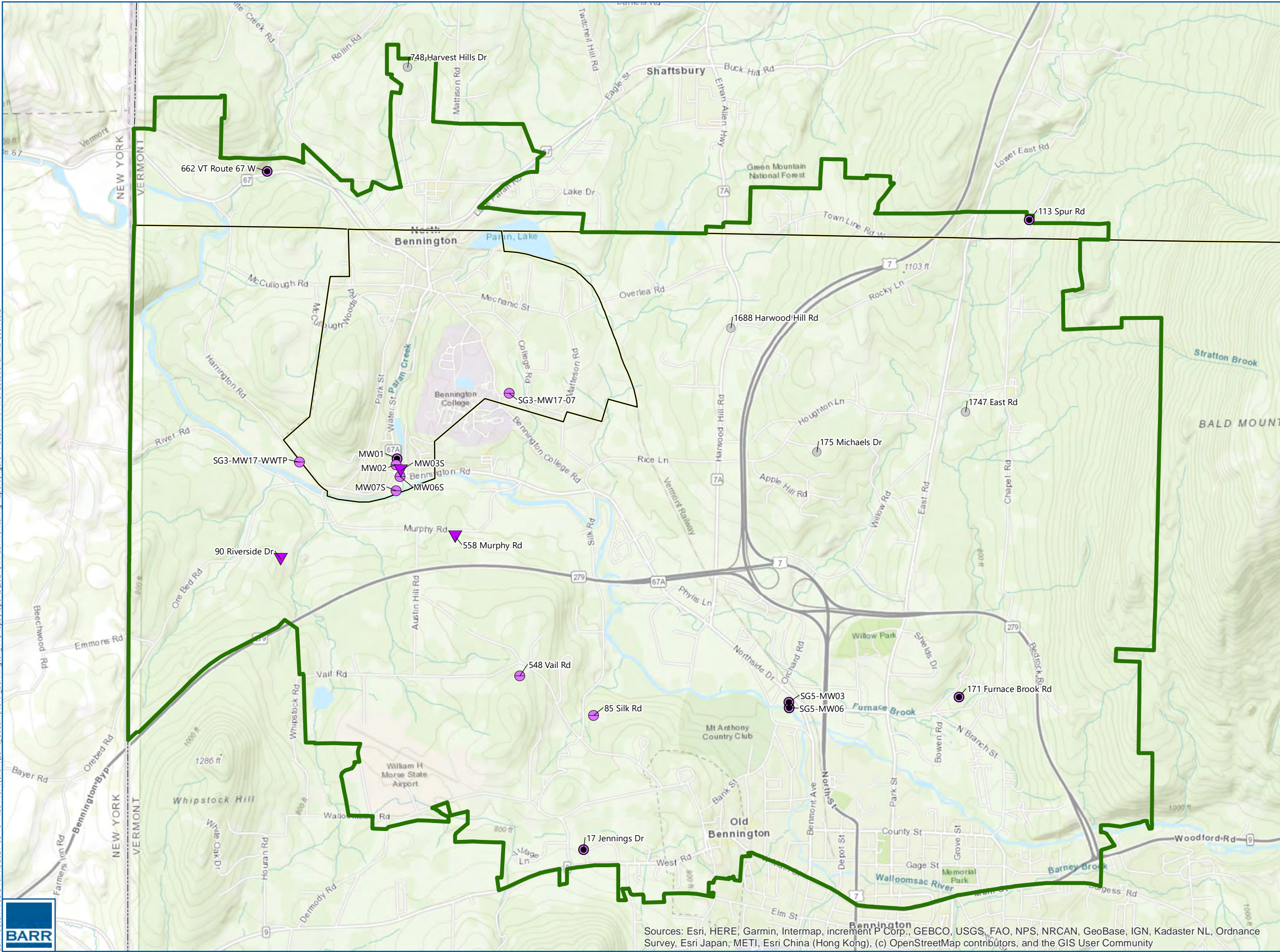

Notes:

MNA: Monitored Natural Attenuation

TBD: Final MNA location to be determined

* Former drinking water well that will be converted to a monitoring well in 2021



- MNA Well**
-  Statistically decreasing PFAS trend
 -  No statistically significant PFAS trend
 -  Insufficient PFAS analytical data to complete statistical analysis
 -  MNA well not available for sampling in 2020
 -  Corrective Action Area
 -  Township/Village Boundary
 -  State Boundary

Notes:

MNA: Monitored Natural Attenuation

PFAS: Per- and Polyfluoroalkyl Substances

Trend Analysis was performed at a 95% confidence interval on wells with eight or more rounds of quarterly monitoring.

Trend analysis performed on the sum of perfluorooctanoic acid, perfluorooctane sulfonic acid, perfluorohexane sulfonic acid, perfluoroheptanoic acid, and perfluorononanoic acid.

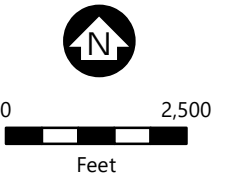

2020 MNA WELL LOCATIONS
Bennington, VT
Saint-Gobain
FIGURE F1

Sources: Esri, HERE, Garmin, Intermap, increment P Corp., GEBCO, USGS, FAO, NPS, NRCAN, GeoBase, IGN, Kadaster NL, Ordnance Survey, Esri Japan, METI, Esri China (Hong Kong), (c) OpenStreetMap contributors, and the GIS User Community



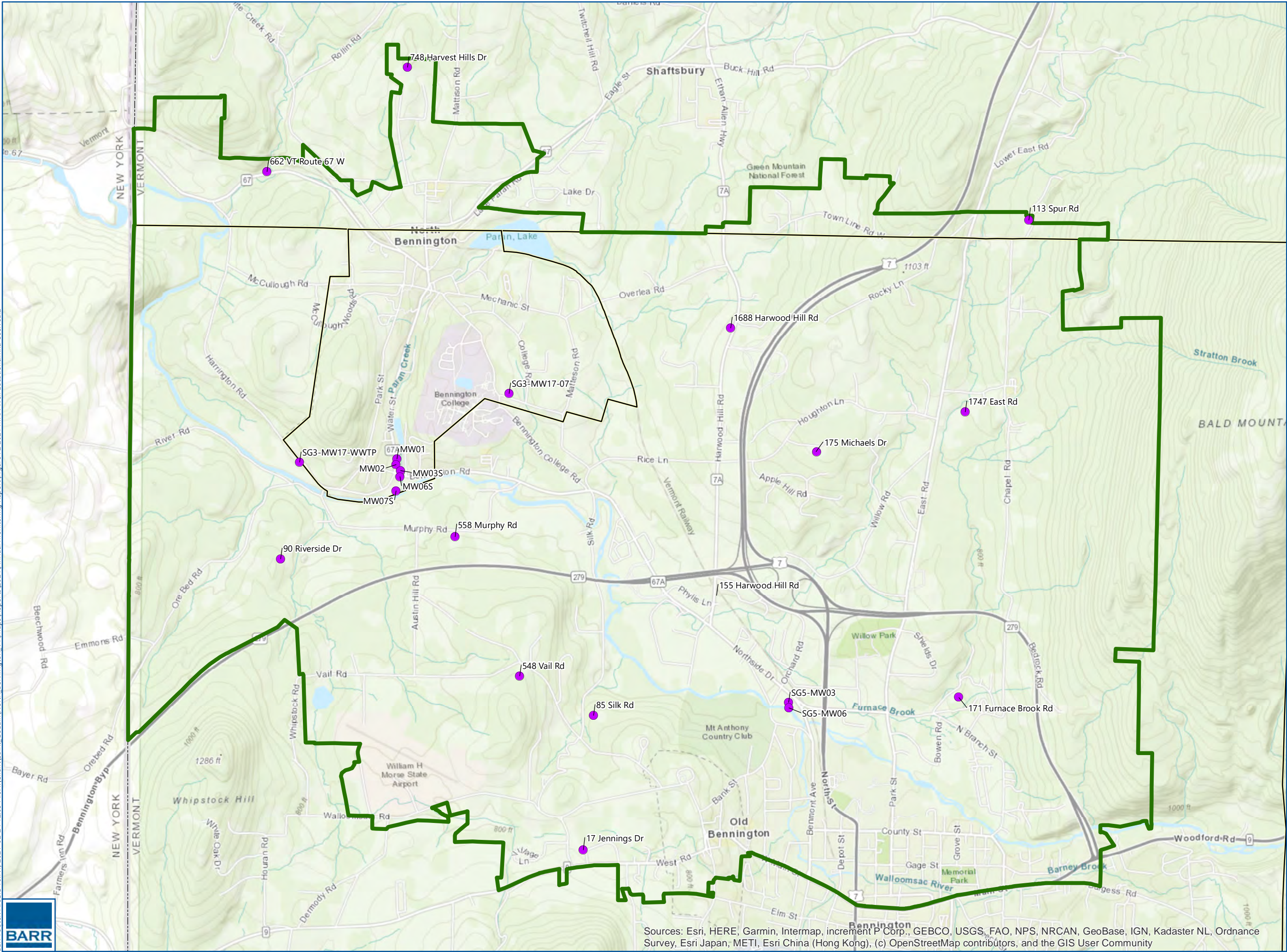

- MNA Well
- Corrective Action Area
- Township/Village Boundary
- State Boundary

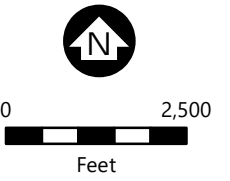

2021 MNA WELL
LOCATIONS
Bennington, VT
Saint-Gobain
FIGURE F2

Sources: Esri, HERE, Garmin, Intermap, increment P Corp., GEBCO, USGS, FAO, NPS, NRCAN, GeoBase, IGN, Kadaster NL, Ordnance Survey, Esri Japan, METI, Esri China (Hong Kong), (c) OpenStreetMap contributors, and the GIS User Community



Attachment F1

MNA Statistical Trend Evaluation

17 Jennings Dr

—◆— 17 Jennings Dr

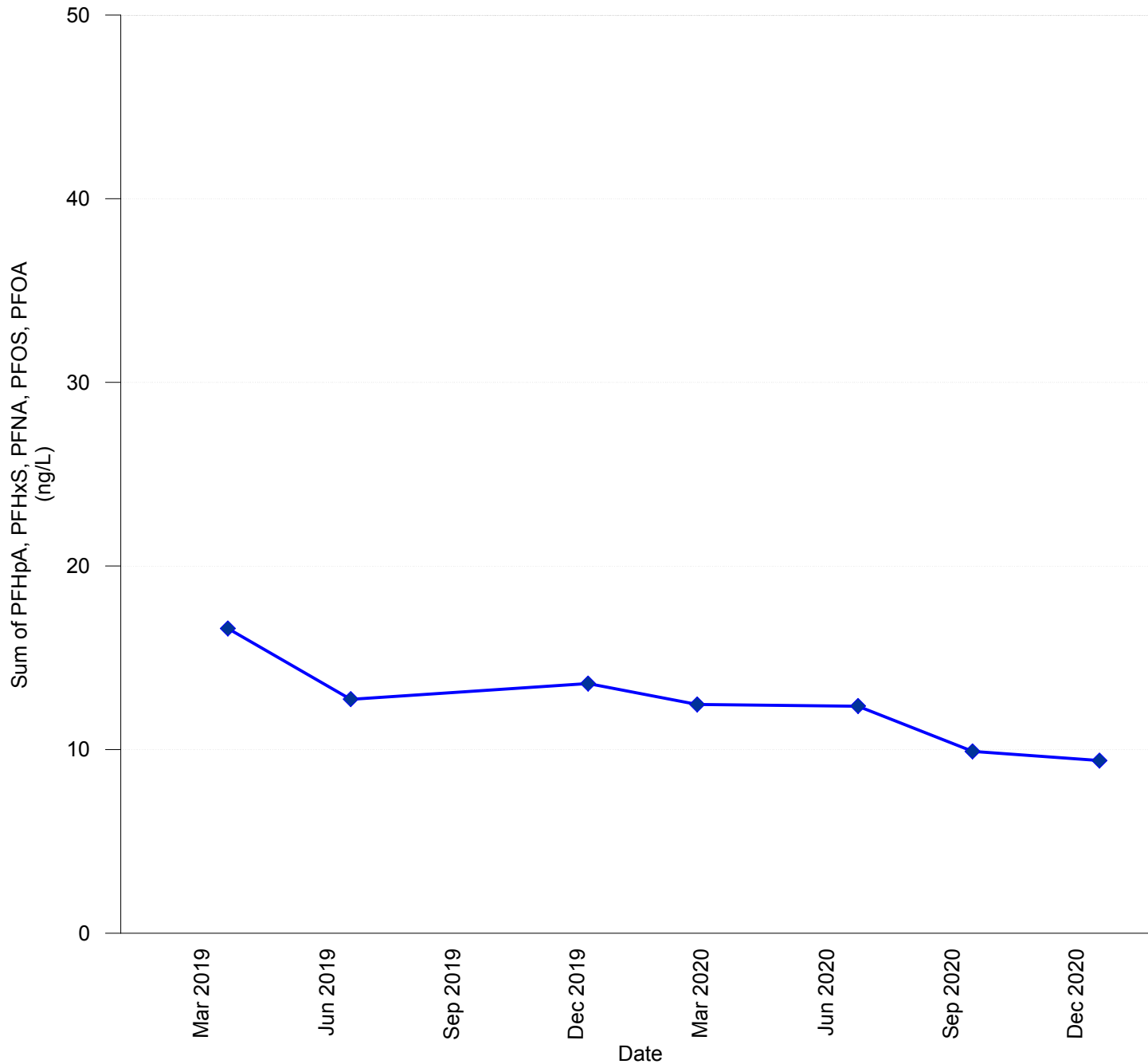

Not enough data; trend evaluation will be completed following eight quarterly events of sampling.

MNA: Monitored Natural Attenuation
OLS: Ordinary Least Squares
Non-detects were set to 0 for summation
Rejected data is not included

662 Route 67 W

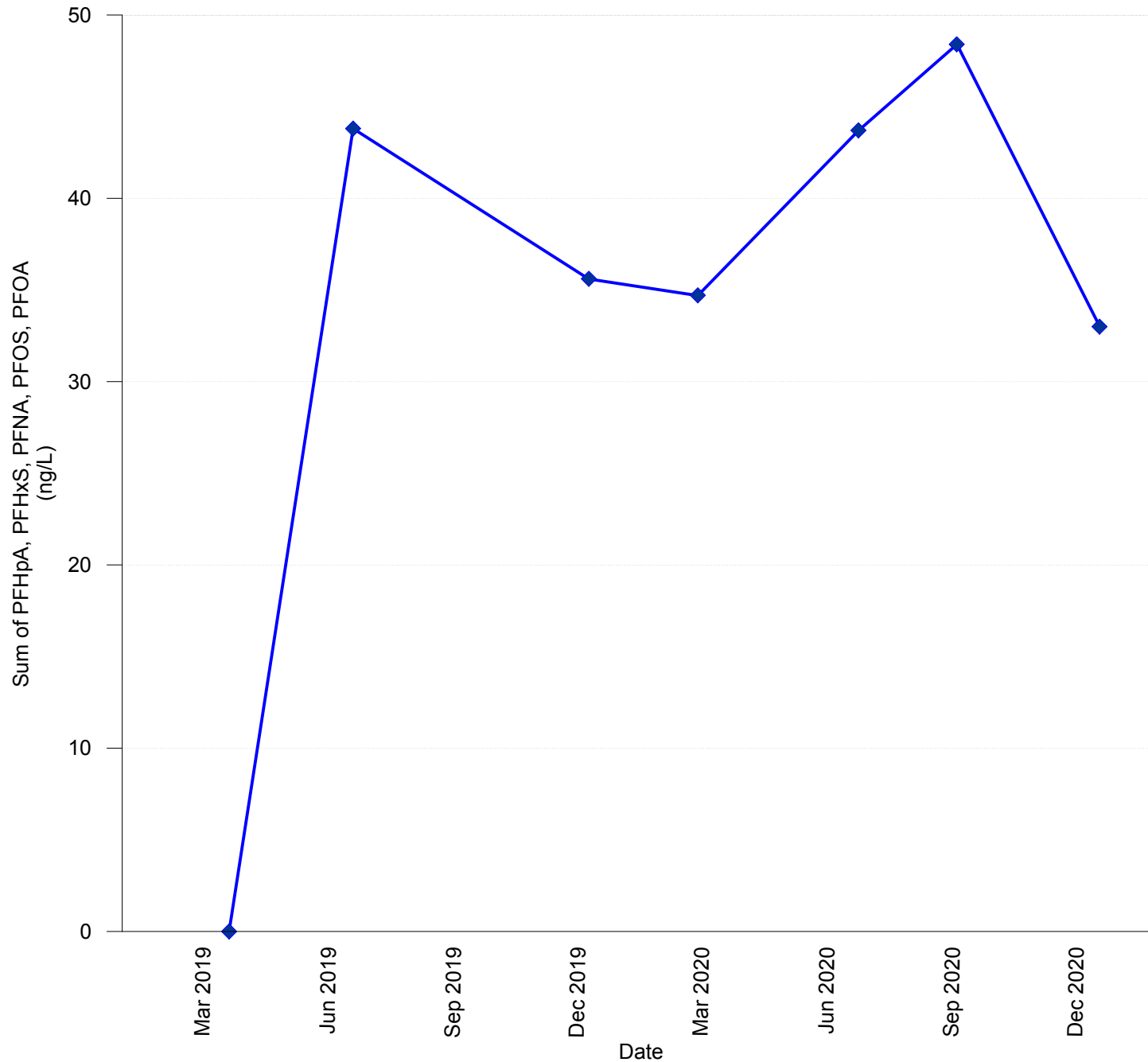

662 Route 67 W

Not enough data; trend evaluation will be completed following eight quarterly events of sampling.

MNA: Monitored Natural Attenuation
OLS: Ordinary Least Squares
Non-detects were set to 0 for summation
Rejected data is not included

85 Silk Rd

85 Silk Rd

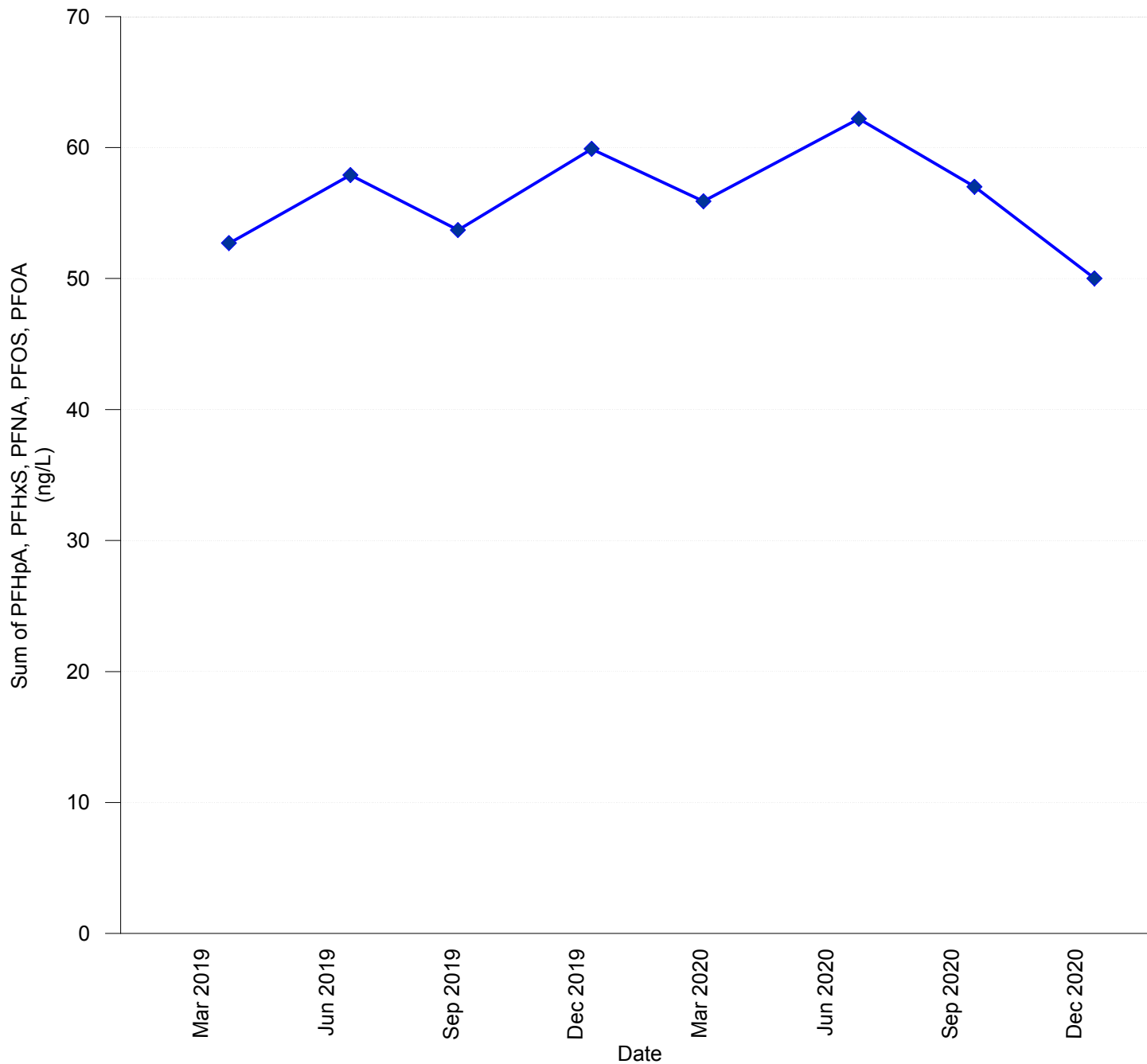

Insufficient evidence to identify a significant trend at the specified level of significance.

n	8
Confidence Coefficient	0.95
S Value	2
p-value	0.452
OLS Regression Slope	0.00

MNA: Monitored Natural Attenuation
OLS: Ordinary Least Squares
Non-detects were set to 0 for summation
Rejected data is not included

548 Vail Rd

548 Vail Rd

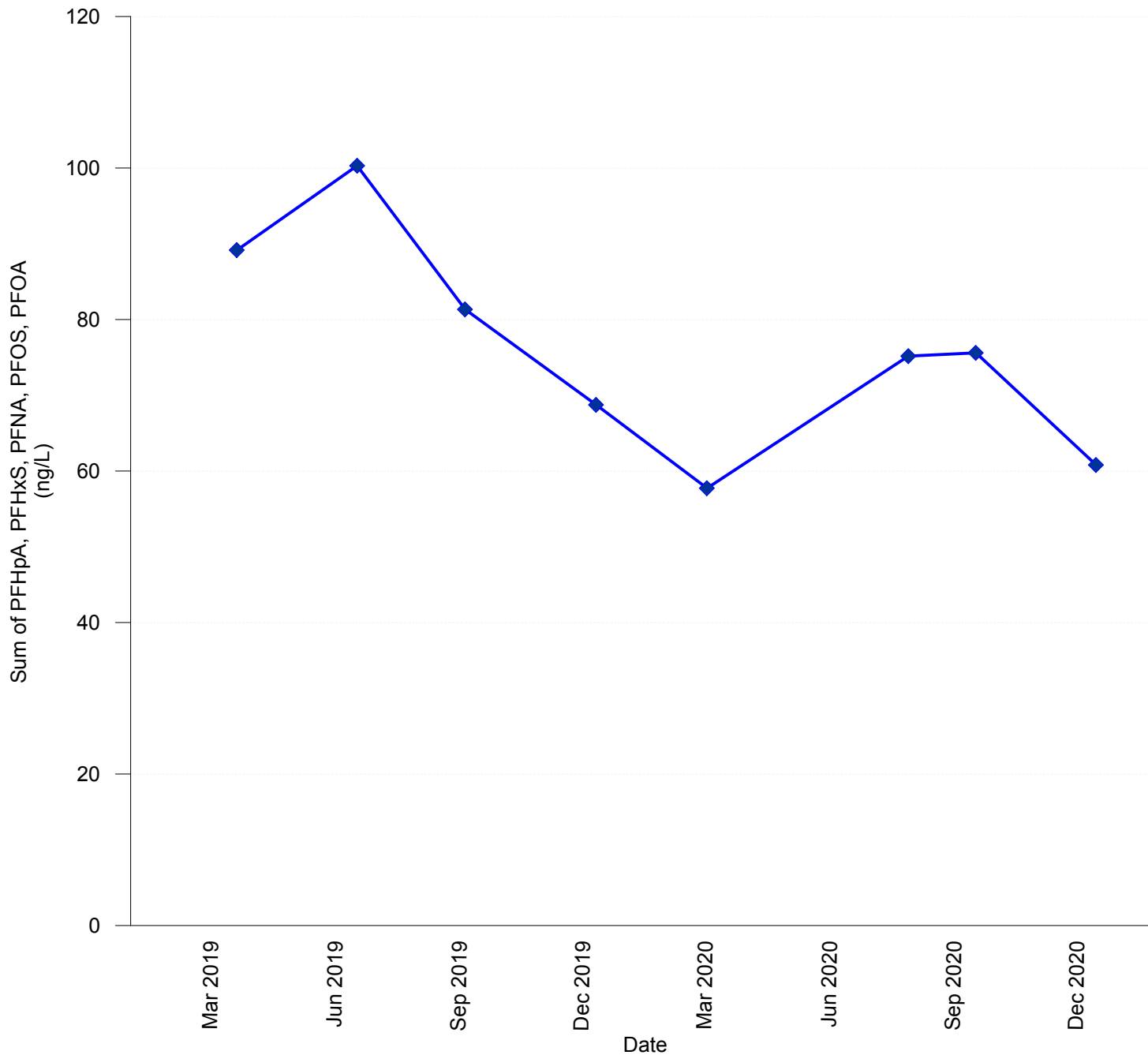

Insufficient evidence to identify a significant trend at the specified level of significance.

n	8
Confidence Coefficient	0.95
S Value	-14
p-value	0.054
OLS Regression Slope	-0.043

MNA: Monitored Natural Attenuation
OLS: Ordinary Least Squares
Non-detects were set to 0 for summation
Rejected data is not included

558 Murphy Rd

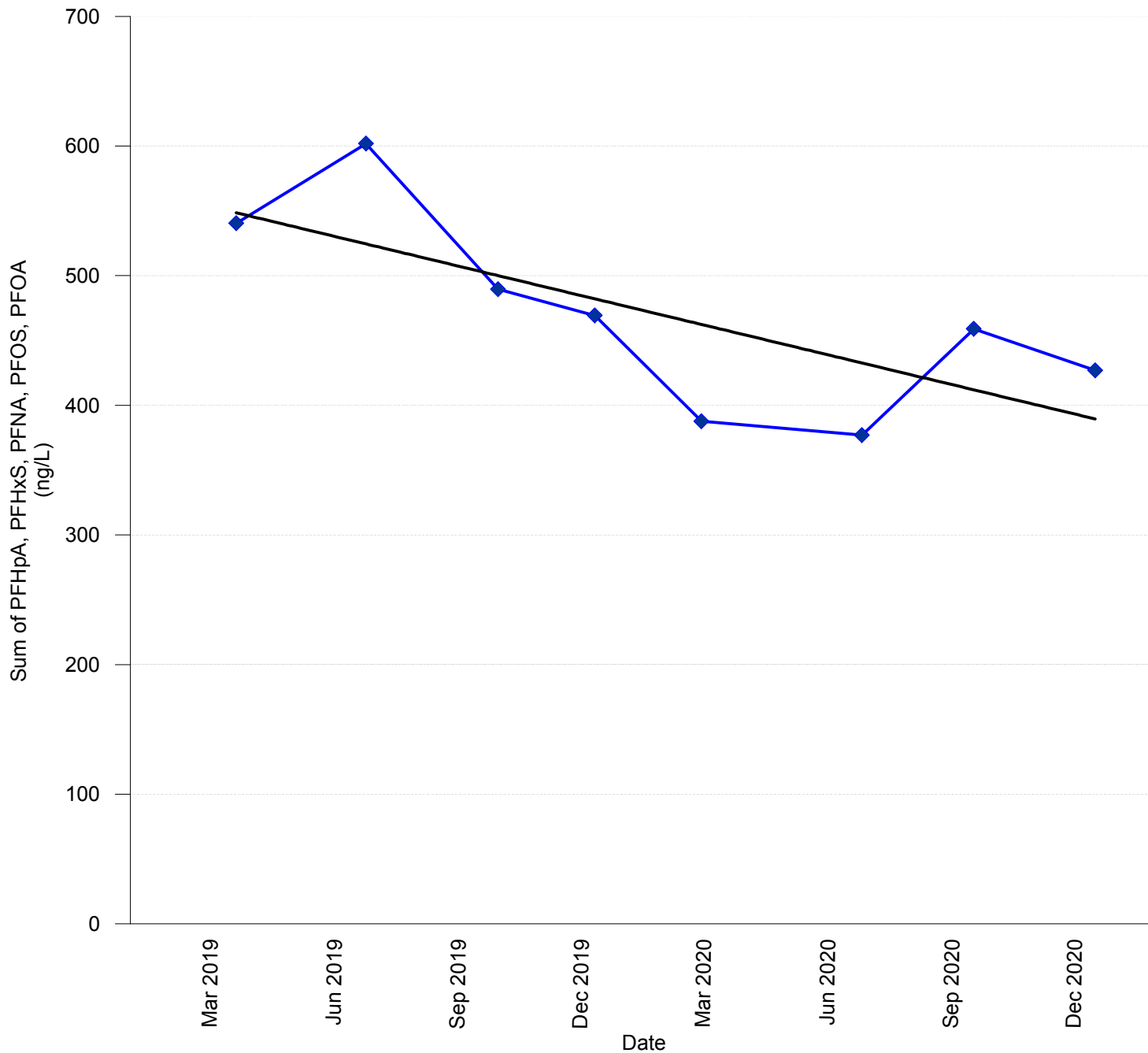

◆ 558 Murphy Rd
— OLS Regression

Statistically significant evidence of a decreasing trend at the specified level of significance.

n	8
Confidence Coefficient	0.95
S Value	-18
p-value	0.016
OLS Regression Slope	-0.250

MNA: Monitored Natural Attenuation
 OLS: Ordinary Least Squares
 Non-detects were set to 0 for summation
 Rejected data is not included

90 Riverside Dr

◆ 90 Riverdale Dr
— OLS Regression

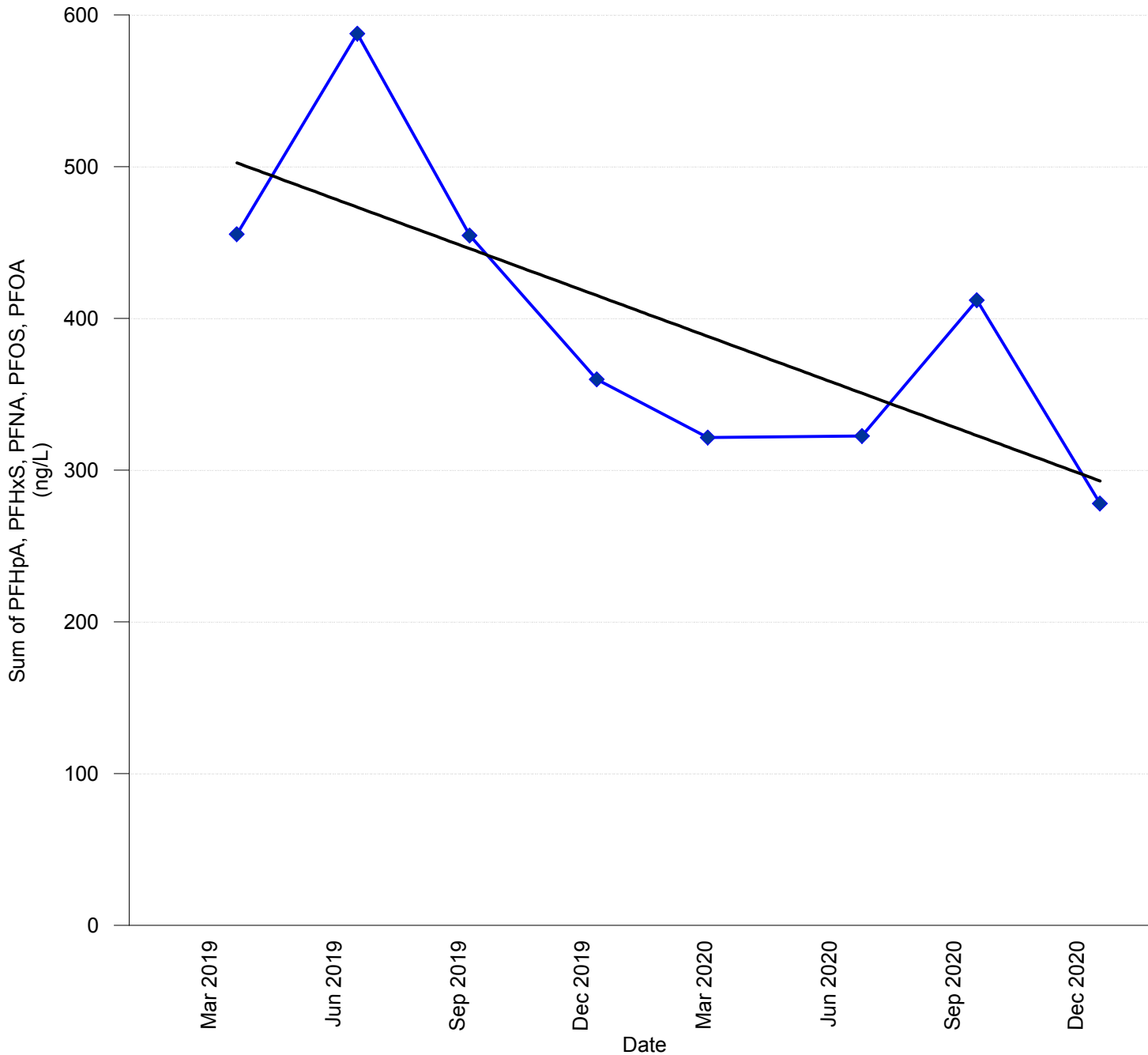

Statistically significant evidence of a decreasing trend at the specified level of significance.

n	8
Confidence Coefficient	0.95
S Value	-18
p-value	0.016
OLS Regression Slope	-0.329

MNA: Monitored Natural Attenuation
 OLS: Ordinary Least Squares
 Non-detects were set to 0 for summation
 Rejected data is not included

SG3-MW17-WWTP

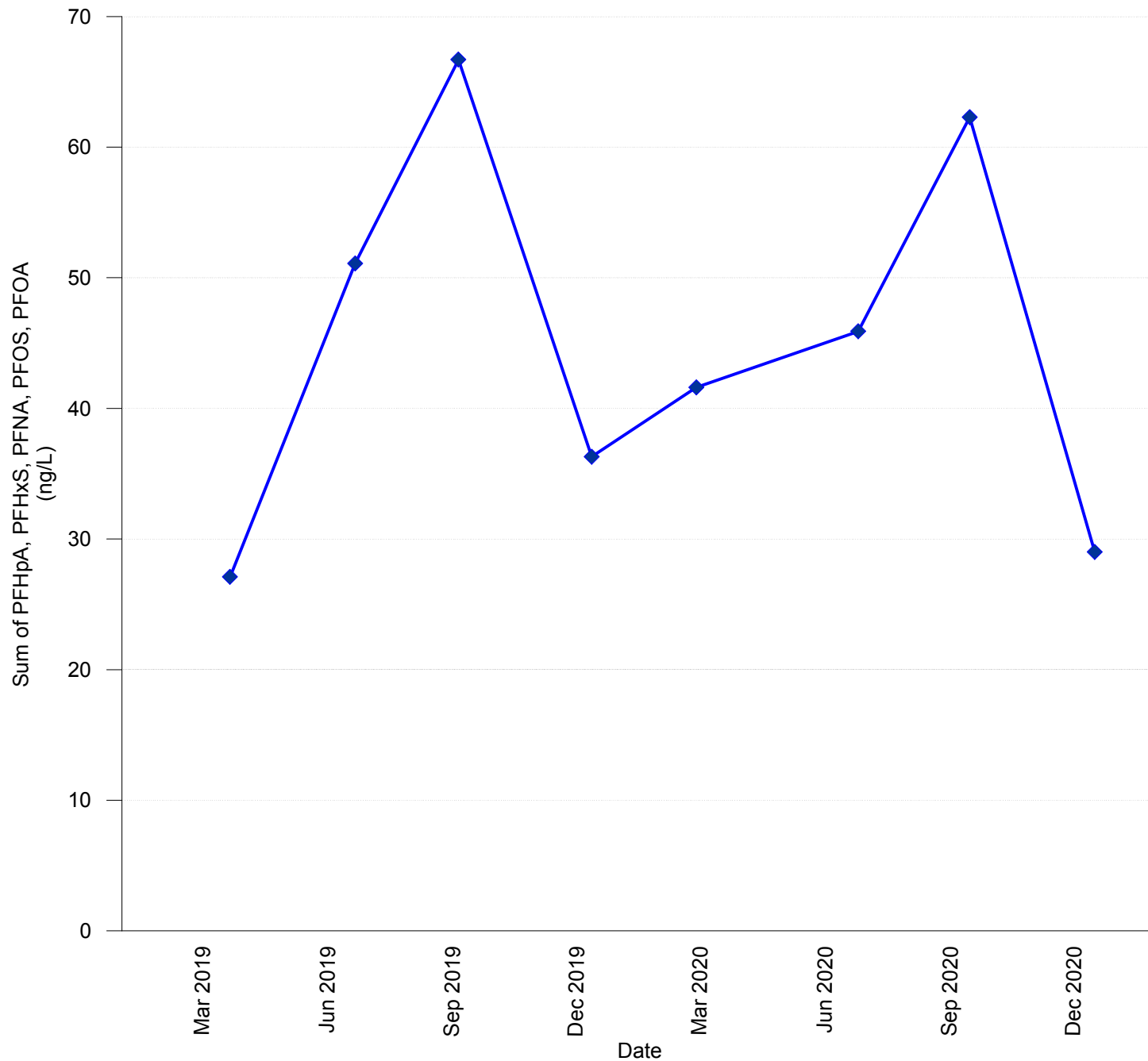

SG3-MW17-WWTP

Insufficient evidence to identify a significant trend at the specified level of significance.

n	8
Confidence Coefficient	0.95
S Value	2
p-value	0.452
OLS Regression Slope	0.001

MNA: Monitored Natural Attenuation
OLS: Ordinary Least Squares
Non-detects were set to 0 for summation
Rejected data is not included

SG3-MW17-07

SG3-MW17-07

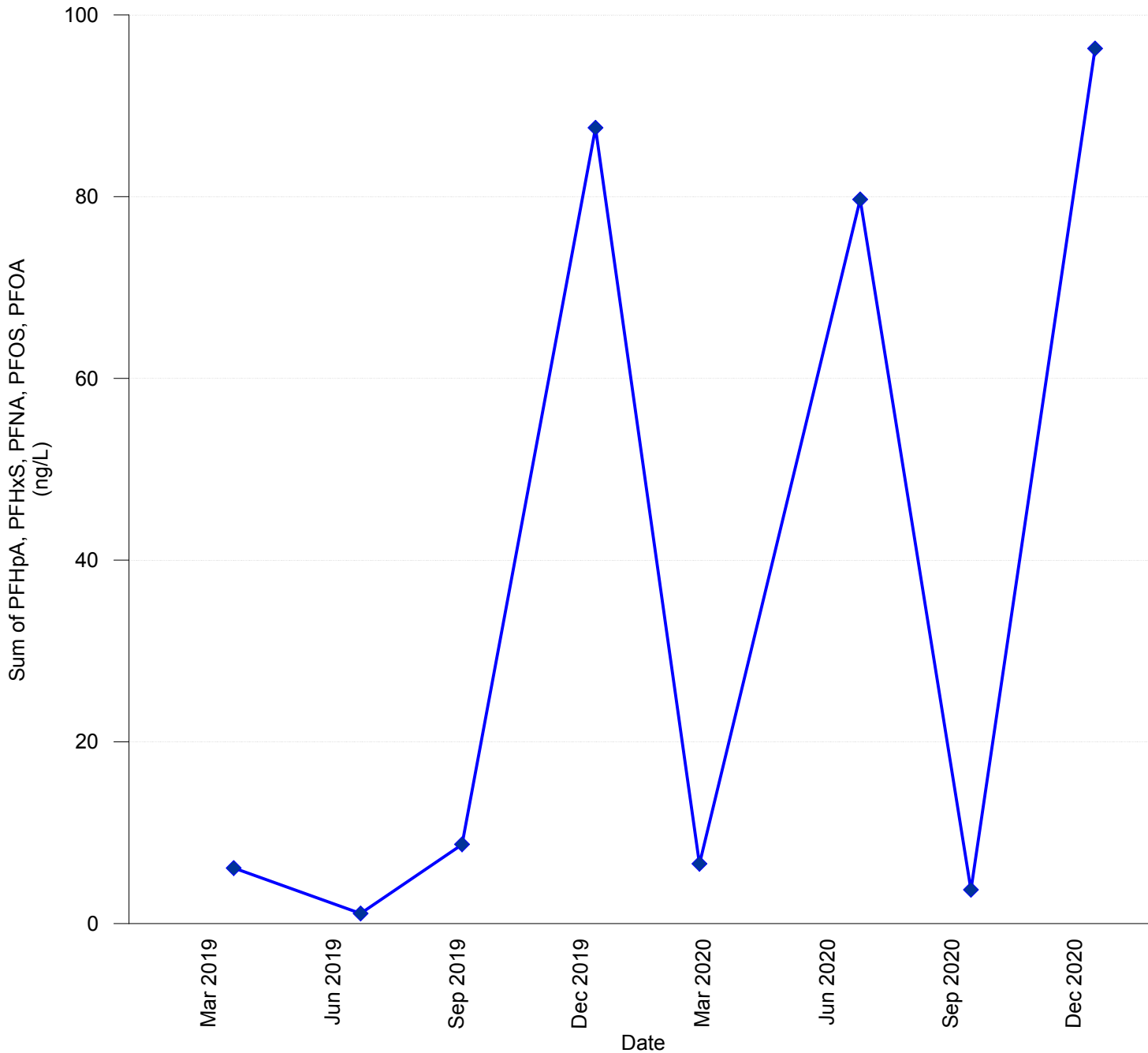

Insufficient evidence to identify a significant trend at the specified level of significance.

n	8
Confidence Coefficient	0.95
S Value	10
p-value	0.138
OLS Regression Slope	0.103

MNA: Monitored Natural Attenuation
OLS: Ordinary Least Squares
Non-detects were set to 0 for summation
Rejected data is not included

MW01

MW01

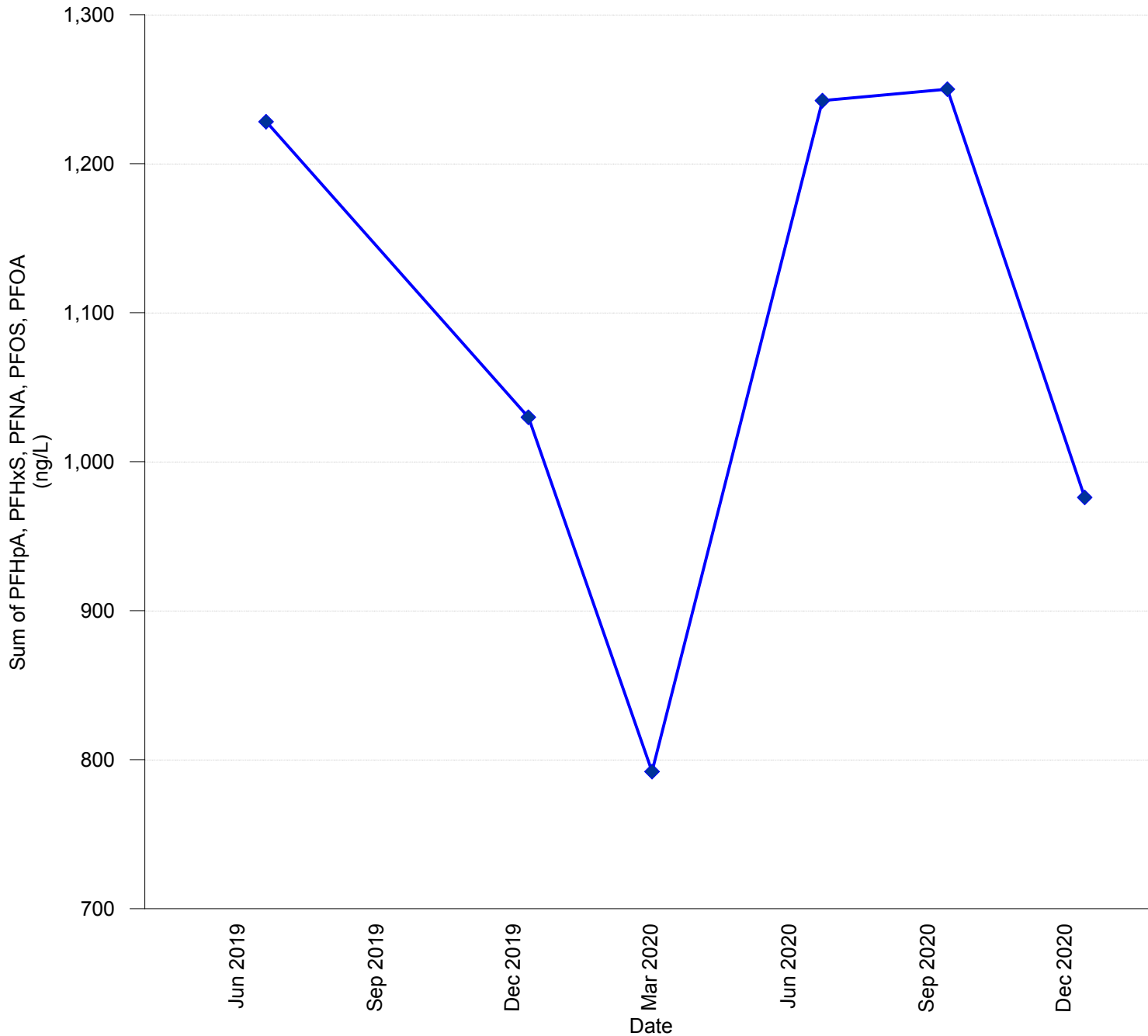

Not enough data; trend evaluation will be completed following eight quarterly events of sampling.

MNA: Monitored Natural Attenuation
OLS: Ordinary Least Squares
Non-detects were set to 0 for summation
Rejected data is not included

MW02

MW02

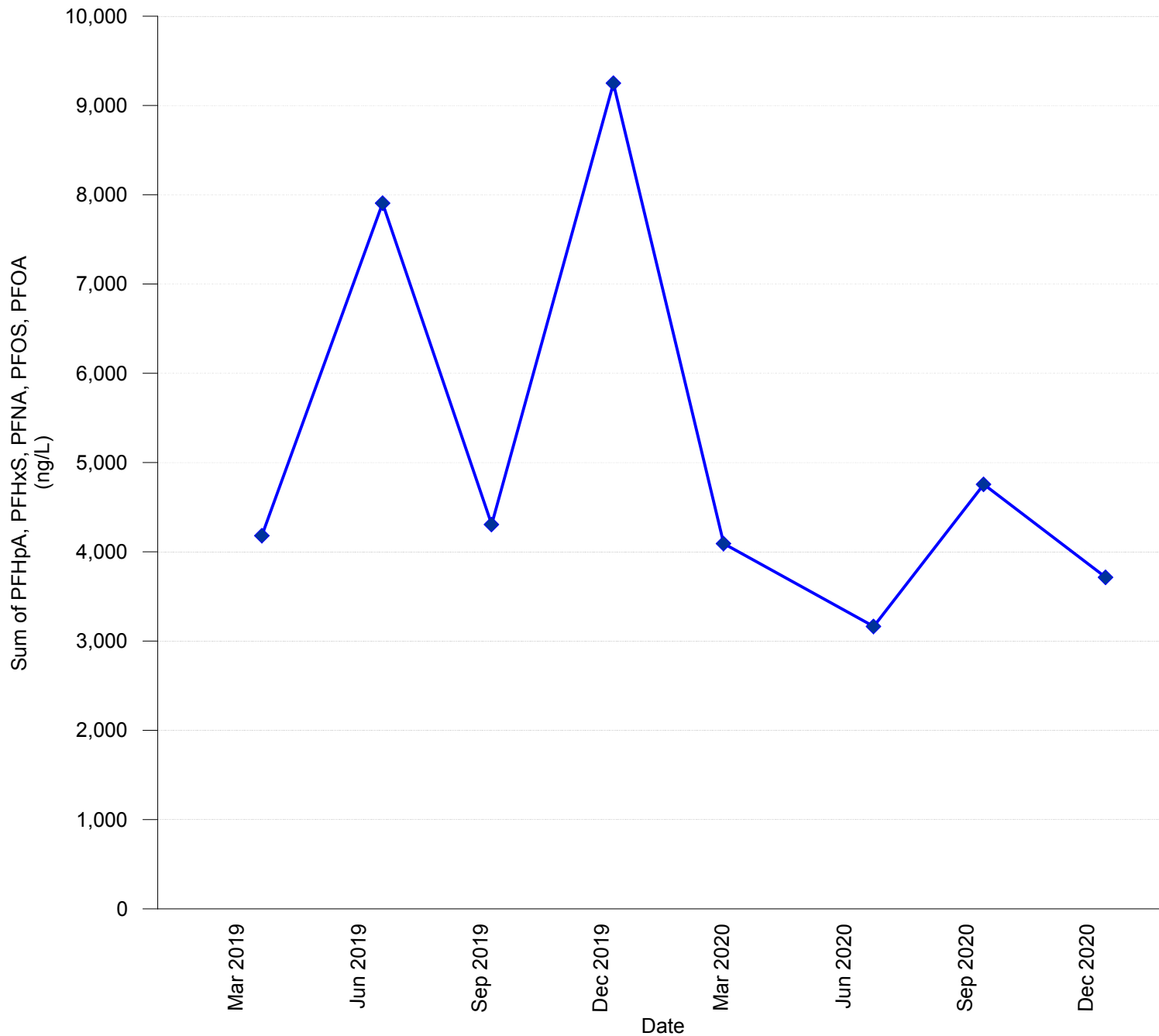

Insufficient evidence to identify a significant trend at the specified level of significance.

n	8
Confidence Coefficient	0.95
S Value	-8
p-value	0.119
OLS Regression Slope	-3.64

MNA: Monitored Natural Attenuation
OLS: Ordinary Least Squares
Non-detects were set to 0 for summation
Rejected data is not included

MW03S

◆ MW03S
— OLS Regression

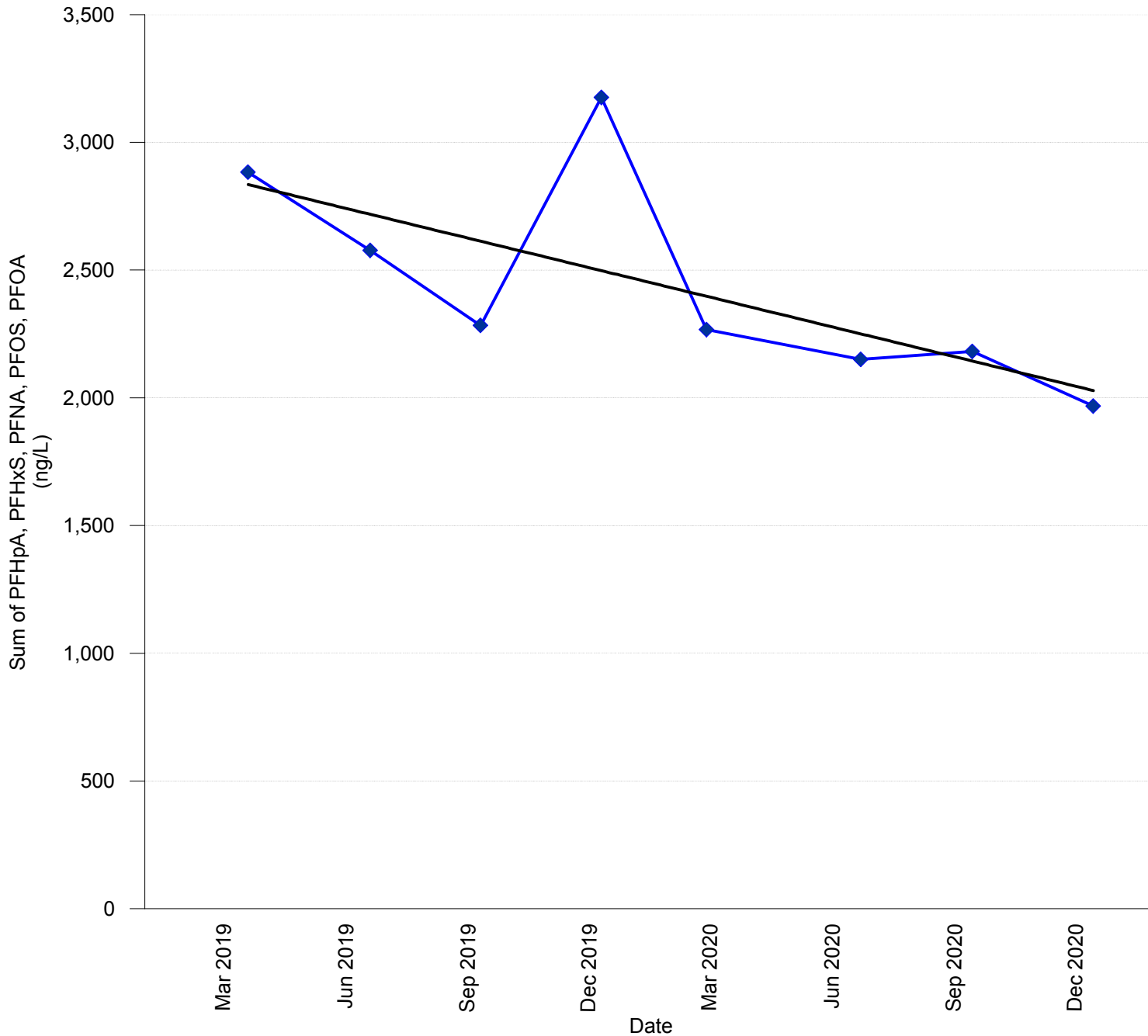

Statistically significant evidence of a decreasing trend at the specified level of significance.

n	8
Confidence Coefficient	0.95
S Value	-20
p-value	0.007
OLS Regression Slope	-1.27

MNA: Monitored Natural Attenuation
 OLS: Ordinary Least Squares
 Non-detects were set to 0 for summation
 Rejected data is not included

MW06S

MW06S

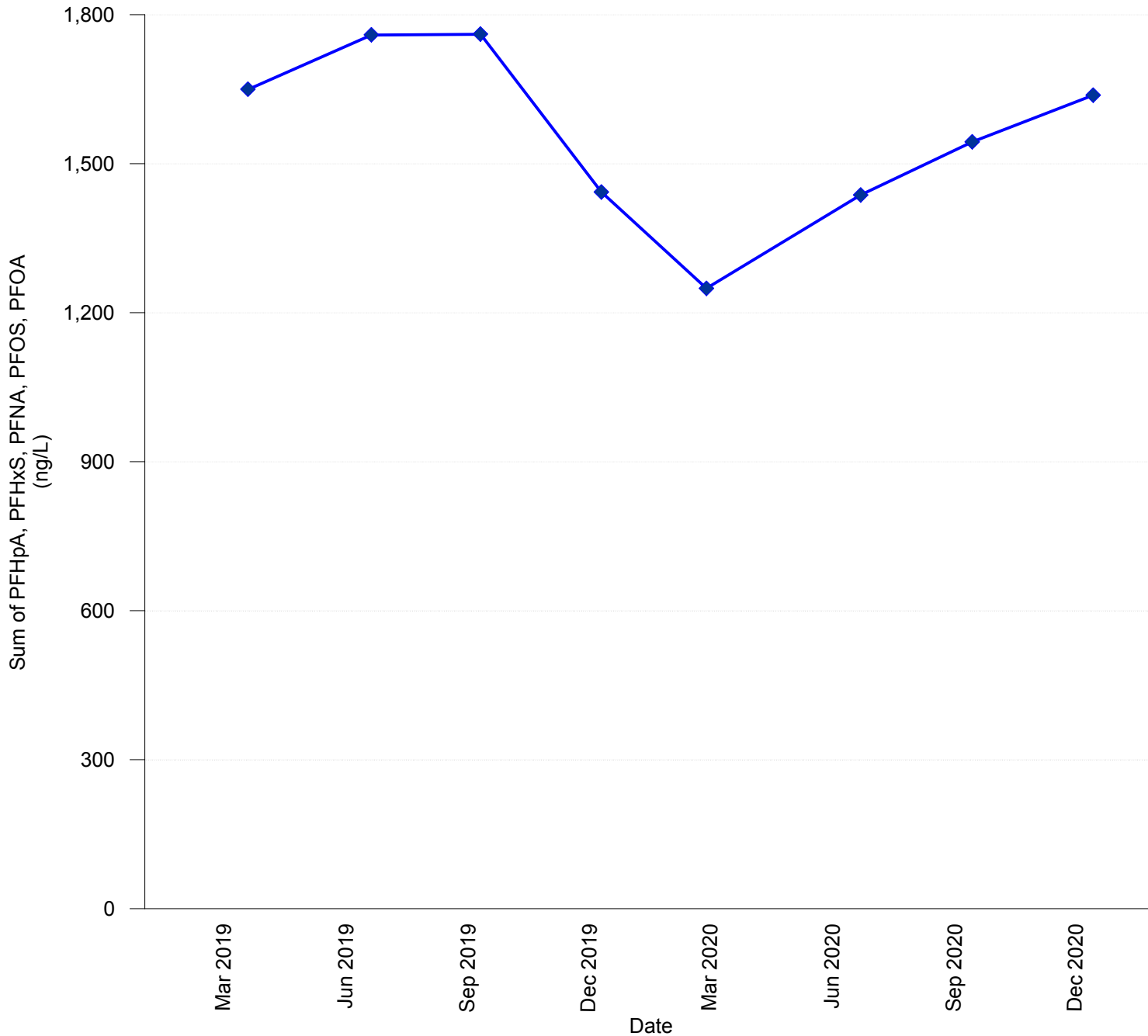

Insufficient evidence to identify a significant trend at the specified level of significance.

n	8
Confidence Coefficient	0.95
S Value	-6
p-value	0.274
OLS Regression Slope	-0.289

MNA: Monitored Natural Attenuation
OLS: Ordinary Least Squares
Non-detects were set to 0 for summation
Rejected data is not included

MW07S

—◆— MW07S

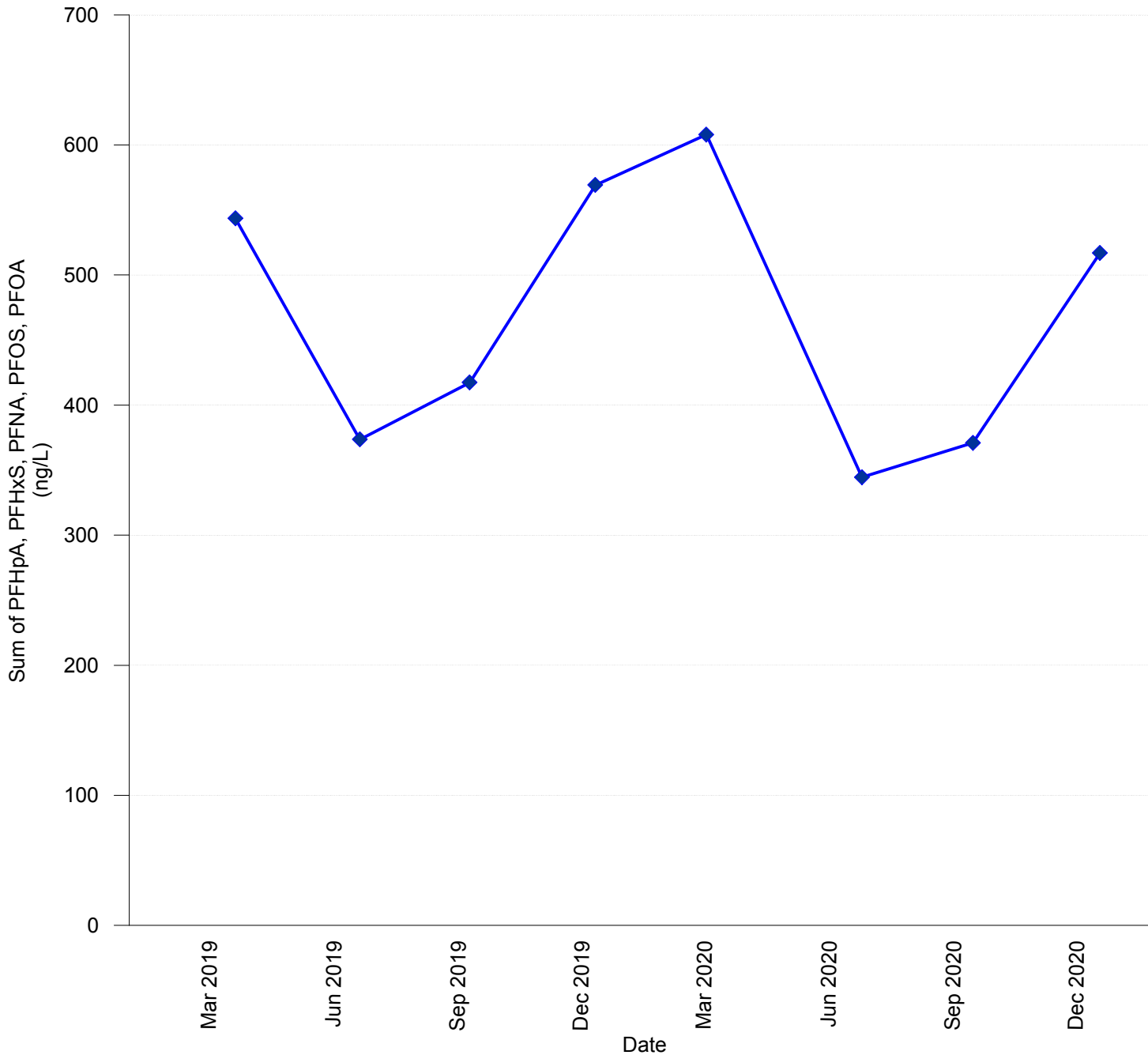

Insufficient evidence to identify a significant trend at the specified level of significance.

n	8
Confidence Coefficient	0.95
S Value	-2
p-value	0.452
OLS Regression Slope	-0.058

MNA: Monitored Natural Attenuation
OLS: Ordinary Least Squares
Non-detects were set to 0 for summation
Rejected data is not included

113 Spur Rd

—◆— 113 Spur Rd

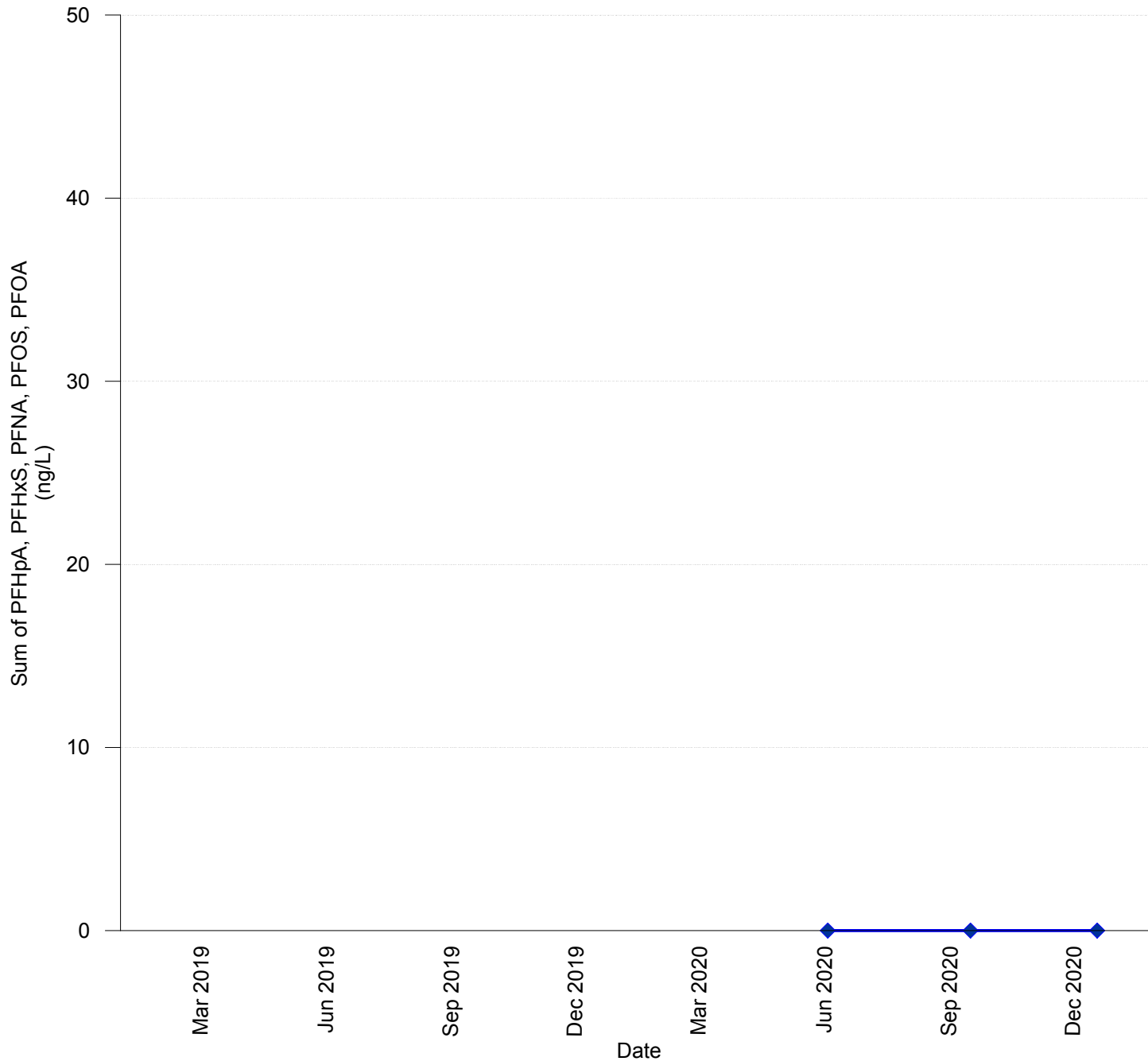

Not enough data; trend evaluation will be completed following eight quarterly events of sampling.

MNA: Monitored Natural Attenuation
OLS: Ordinary Least Squares
Non-detects were set to 0 for summation
Rejected data is not included

171 Furnace Brook Rd

—◆— 171 Furnace Brook

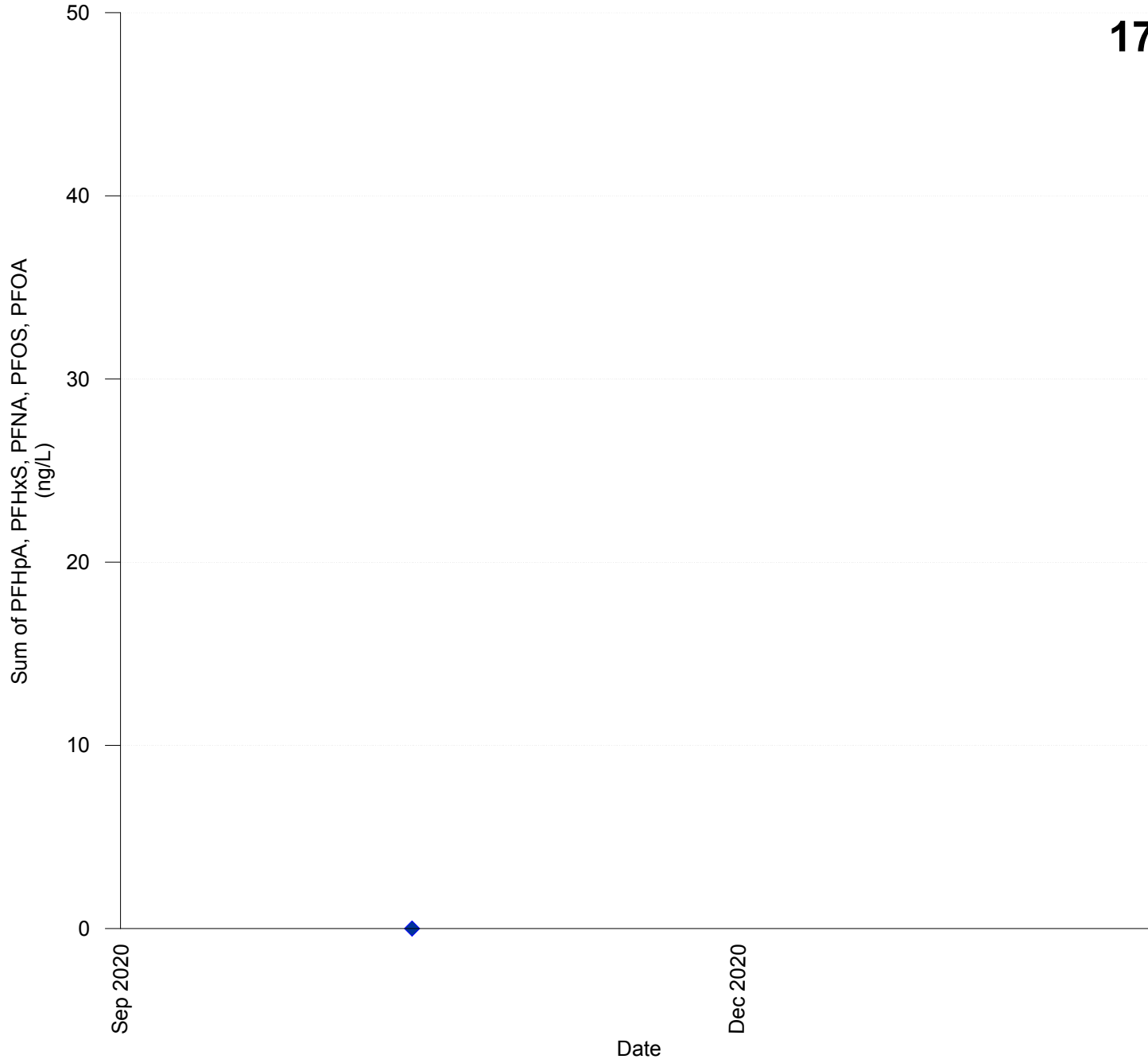

Not enough data; trend evaluation will be completed following eight quarterly events of sampling.

MNA: Monitored Natural Attenuation
OLS: Ordinary Least Squares
Non-detects were set to 0 for summation
Rejected data is not included

SG5-MW03

SG5-MW03

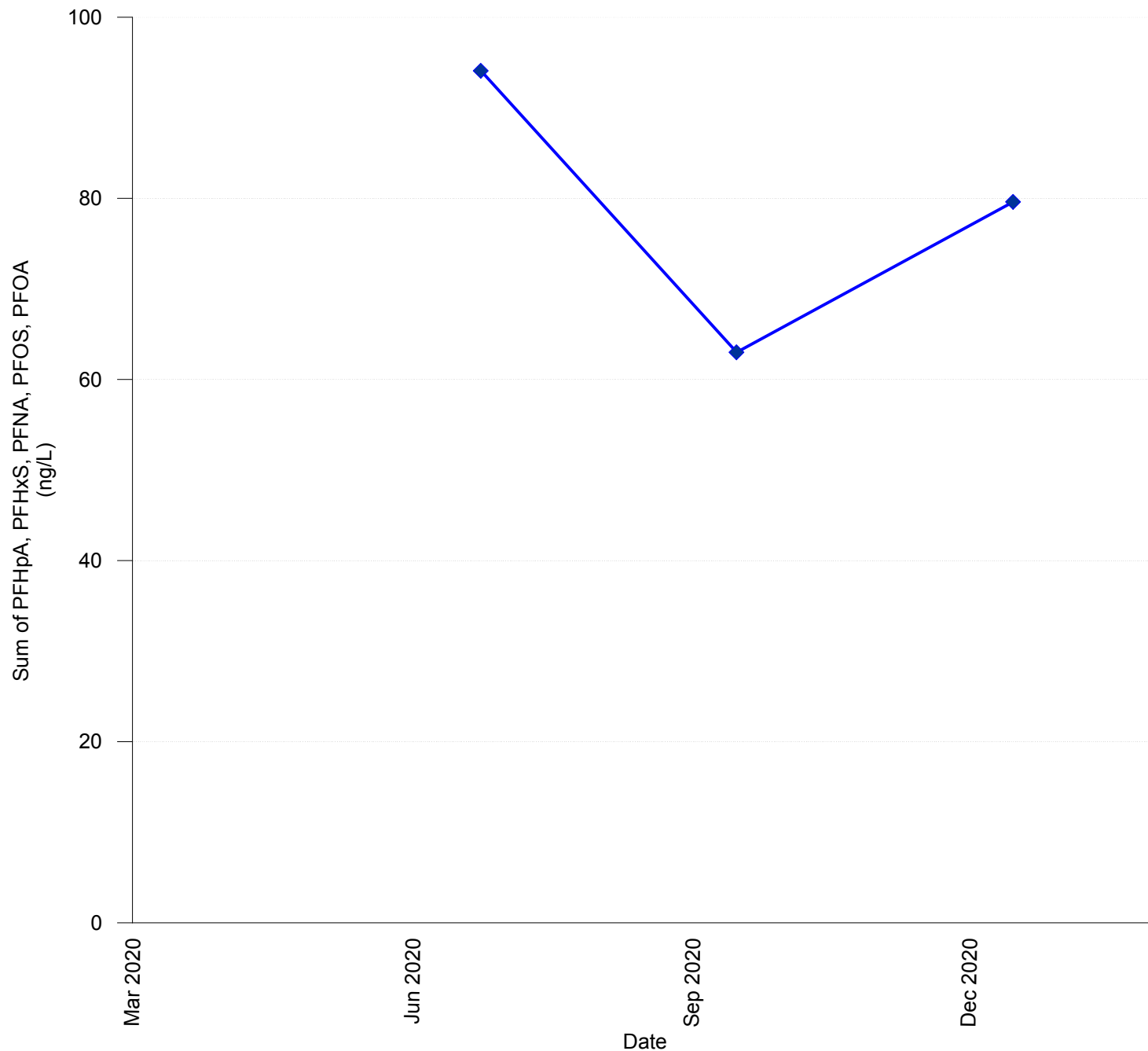

Not enough data; trend evaluation will be completed following eight quarterly events of sampling.

MNA: Monitored Natural Attenuation
OLS: Ordinary Least Squares
Non-detects were set to 0 for summation
Rejected data is not included

SG5-MW06

SG5-MW06

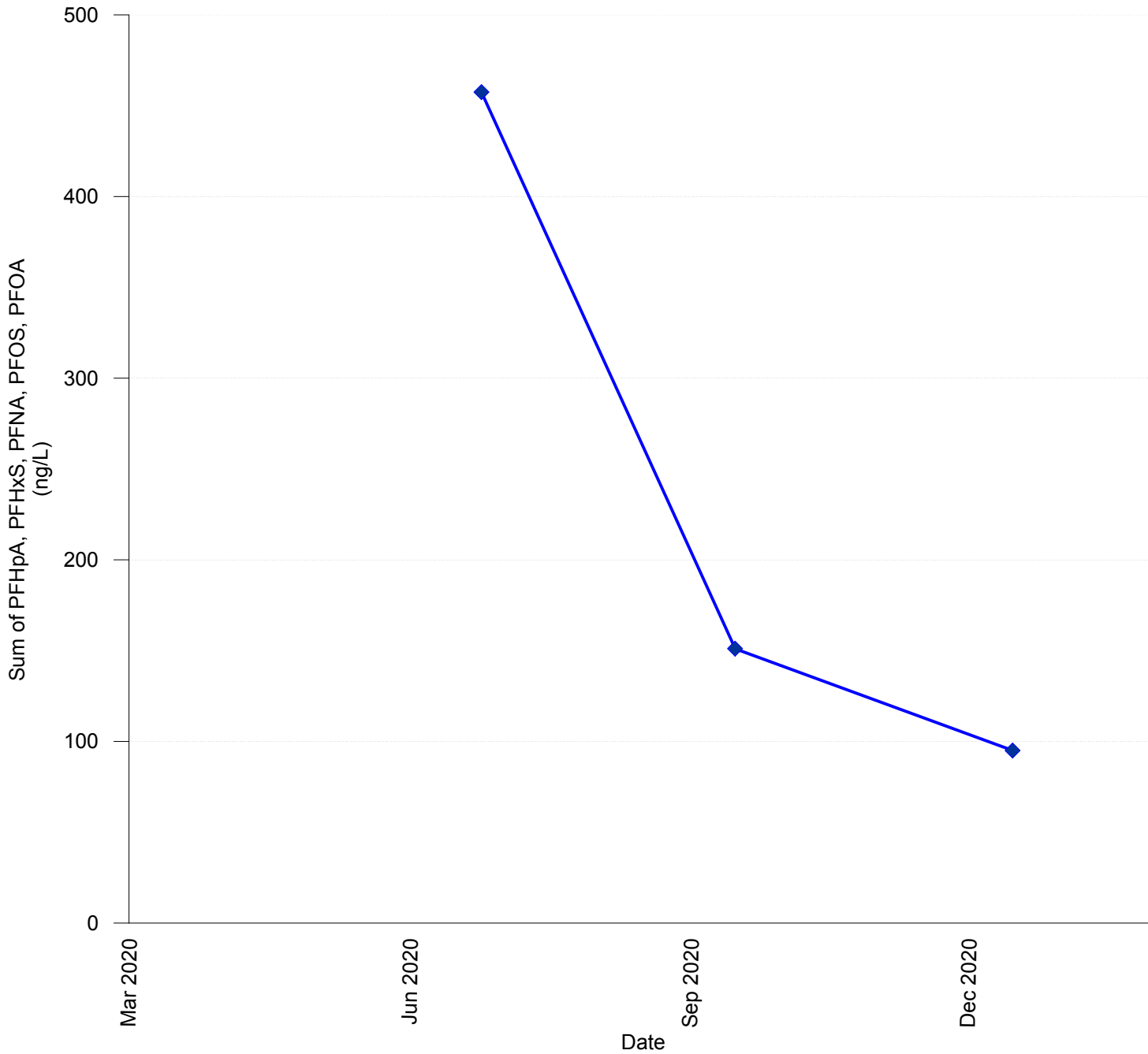

Not enough data; trend evaluation will be completed following eight quarterly events of sampling.

MNA: Monitored Natural Attenuation
OLS: Ordinary Least Squares
Non-detects were set to 0 for summation
Rejected data is not included

Attachment F2

2020 MNA Laboratory Reports

Under Separate Cover

Attachment G

Institutional Controls



Attachment G: Institutional Controls

2020 Annual Monitoring Report

Corrective Action Areas – Operable Unit B

North Bennington and Bennington, Vermont

Prepared for
Saint-Gobain Performance Plastics

March 2021

G1.0 Introduction

The 2020 institutional controls activities were completed in accordance with *Attachment G, Institutional Control Plan* of the *Corrective Action Plan 2: Corrective Action Areas I and II - Operable Unit B, North Bennington and Bennington* (CAP2; Barr, 2020) and are documented in this attachment.

G2.0 2020 Activities

Saint-Gobain Performance Plastics (Saint-Gobain) submitted a technical memorandum to the Vermont Department of Environmental Conservation (VTDEC) on January 24, 2020, that provided comments to VTDEC's approach for the groundwater reclassification, and VTDEC issued comments on the technical memorandum on May 8, 2020.

The *Draft Groundwater Reclassification Petition: Corrective Action Areas, North Bennington and Bennington, Vermont* (Barr, 2020) was submitted to the Vermont Agency of Natural Resources on June 26, 2020. VTDEC provided comments in September 2020 and Saint-Gobain submitted a revised draft groundwater reclassification petition in October 2020 based on the comments.

G3.0 2021 Activities

Saint-Gobain will continue to work with VTDEC in 2021 to finalize the groundwater reclassification petition.