Crystal Lake, Barton, VT

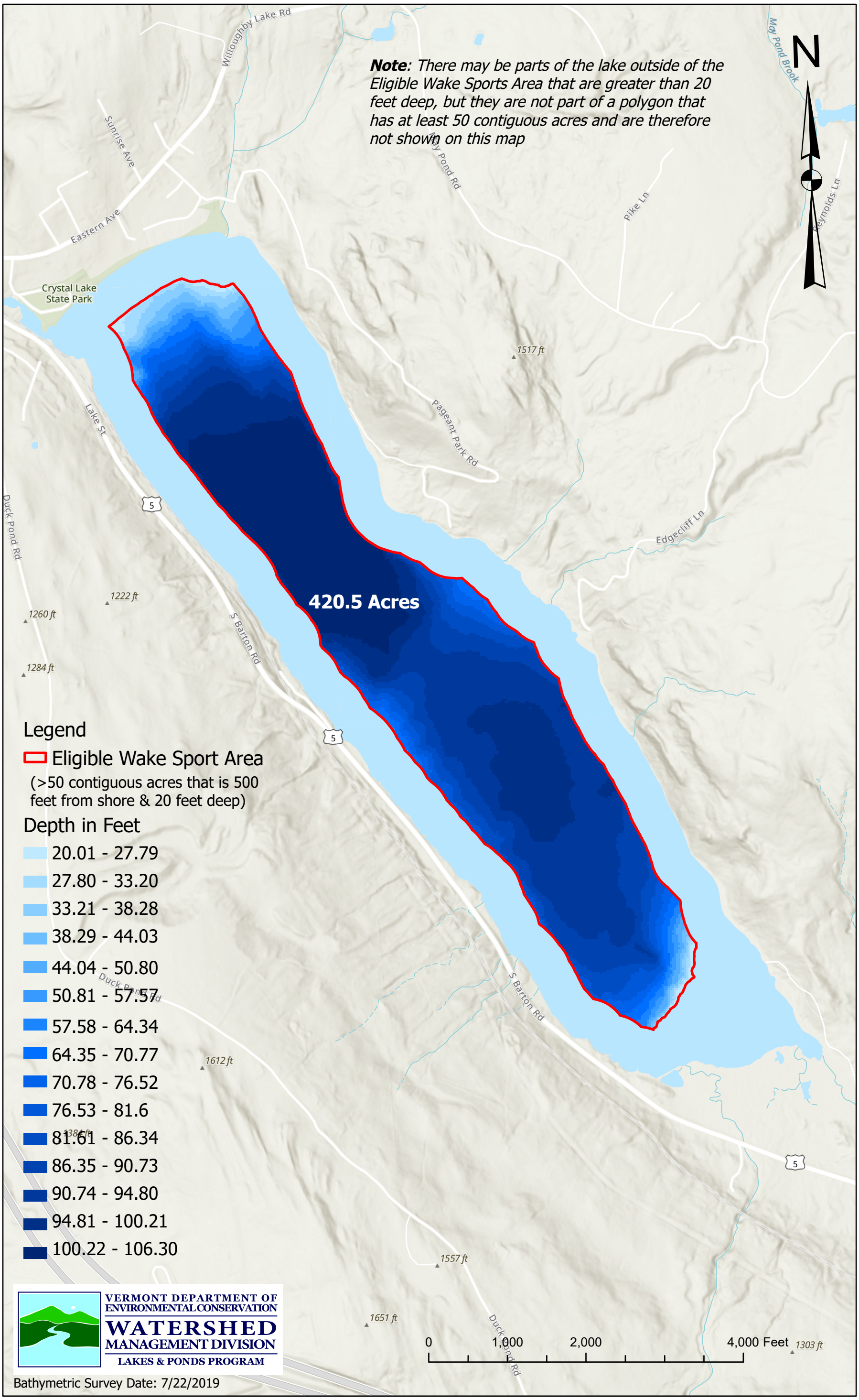

Bathymetric Survey Date: 7/22/2019