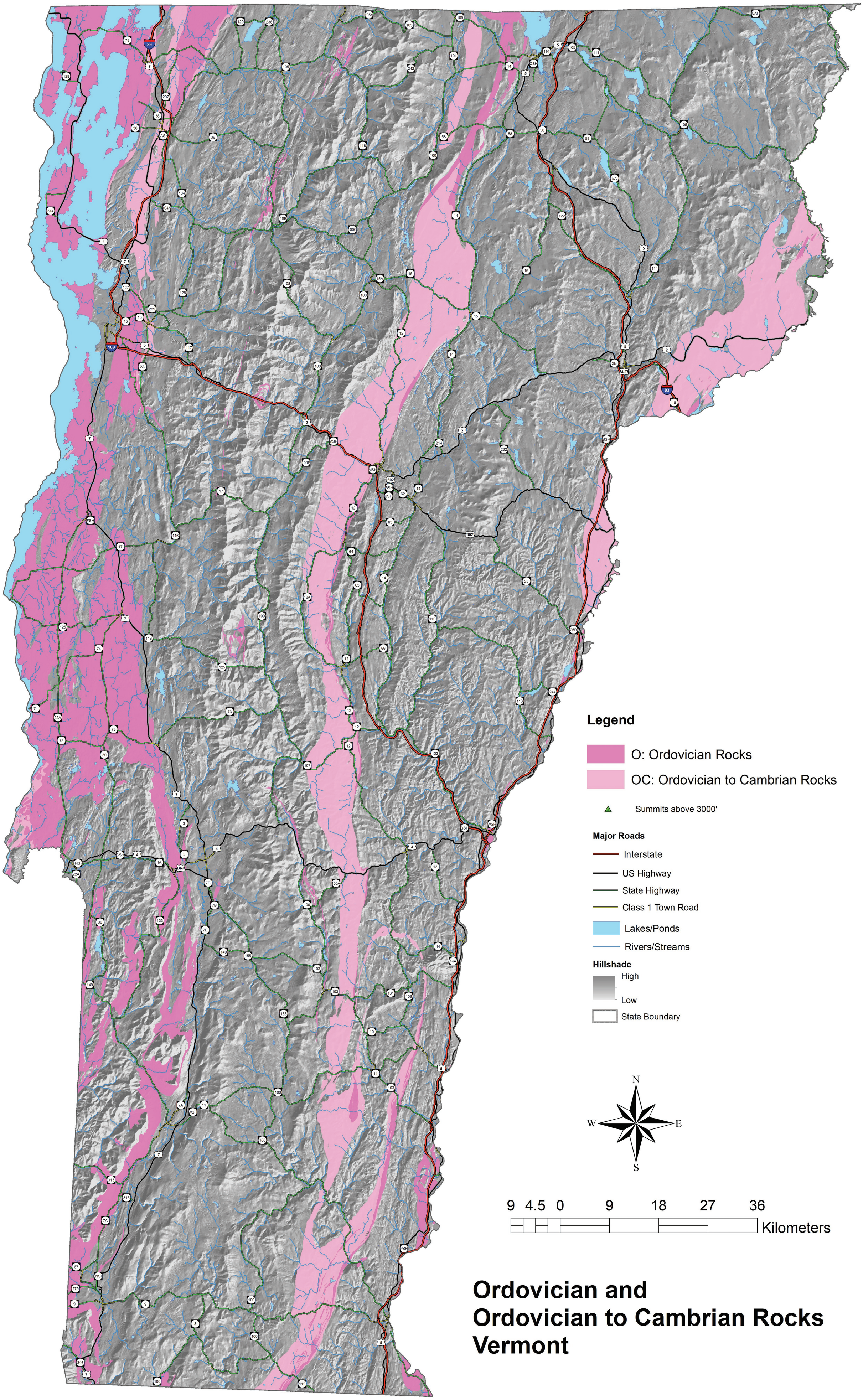

Ordovician and Ordovician to Cambrian Rocks Vermont