VERMONT STATE LAW

DISPOSAL BANS

Paints & Stains, Varnish, Thinner

Tires

Waste Oil & Filters

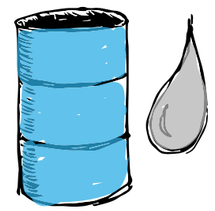

Recyclables

Plastic #1 and #2

Glass jars, bottles

Aluminum & steel cans, aluminum foil

Cardboard, mixed paper, newspaper

Effective July 1, 2015

Mercury-Added Products

CFLs, mercury switches, thermostats, lamps, thermometers, etc.

Electronics

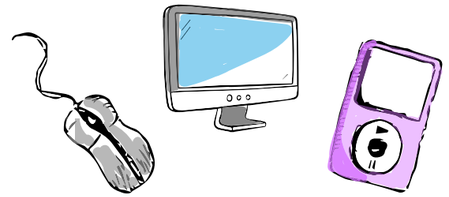

Computers and accessories, all phones, televisions, MP3 players, VCRs/DVDs, etc.

Organics (Compostable Material)

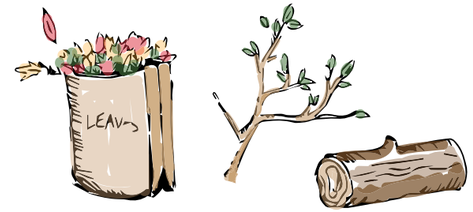

Clean wood, branches, leaf and yard debris, grass clippings, etc.

Effective July 1, 2016

Food scraps, coffee grounds, egg shells, etc.

Effective July 1, 2020

Certain Batteries

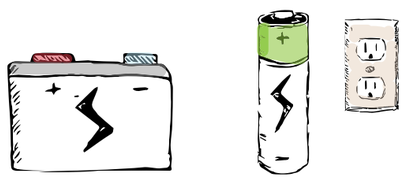

Lead-acid

Rechargeable

Appliances (White Goods)

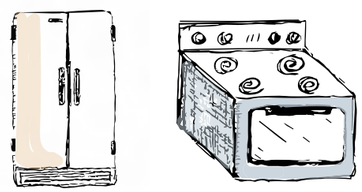

Refrigerators, ranges, washers, dryers, dishwashers, freezers, etc.

Dangerous Wastes

These items are regulated and extremely hazardous to persons handling solid waste:

Explosives. Fireworks. Gasoline.
Sharps. Medical Waste.
Pool Chemicals. Propane Cylinders.
Liquid Waste.

Please use proper disposal methods or keep out of trash.

Keep these items out of the trash!

Ask attendant for details on recycling and alternative disposal options.

Waste Management & Prevention Division
(802) 828-1138 | www.recycle.vermont.gov

2015 Edition.

VERMONT