

**Twenty-fifth Report on the
Status of the Petroleum Cleanup Fund**

10 VSA § 1941

January, 2013



This report includes a review of Petroleum Cleanup Fund receipts and disbursements for the fiscal year 2012. An evaluation of the effectiveness of the Fund in meeting its legislative intent, and a review of the reasonableness of remediation costs is also included. This report also includes recommendations to address funding shortfalls in the heating fuel account.

Prepared by: The Petroleum Cleanup Fund Advisory Committee

PETROLEUM CLEANUP FUND ADVISORY COMMITTEE MEMBERS

Deb Markowitz:	Secretary, Agency of Natural Resources
George Desch:	Designated representative of the Commissioner, Department of Environmental Conservation (DEC)
Walt Daly:	Designated representative of the Commissioner, Department of Financial Regulation
Joe Choquette:	Vermont Petroleum Association
Senator Mark MacDonald	
Representative Gale Courcelle	
Scott Bigger:	Designated representative of Lowell T. Spillane, Retail gasoline dealer
Dick Barnes:	A.R. Sandri, a licensed gasoline distributor
Matt Cota:	Vermont Fuel Dealers Association
Peter Bourne:	Bourne's Incorporated, a licensed fuel dealer
Peter Tucker	A licensed real estate broker

Cover photo: Leaking UST in South Hero in October 2012 resulted in fuel oil contamination to Lake Champlain

Executive Summary

This is the twenty-fifth annual report for the Petroleum Cleanup Fund (PCF). This report will provide a review of receipts and disbursements for fiscal year 2012, in accordance with 10 V.S.A. § 1941 and will evaluate the effectiveness of the PCF in meeting its legislative intent. This report will highlight financial challenges within the fund and will include recommended solutions.

This report will also make recommendations on how to reduce risks to the fund posed by underground storage tank systems as required under H.769. This bill specifically requested the committee to consider the following: appropriate tank assessment fees for single-walled and combination tanks; appropriate deductibles for single-walled and combination tanks; a time-line laying out a process to remove single-walled and combination tanks; for tank system owners that have low throughputs or limited income from their underground storage tank system, the use of grants or negative interest loans for the upgrade of those systems; and, current tank technology and its impact on safety and the rate of current tank fees.

This report will discuss the impact Tropical Storm Irene had on the PCF in FY12. A large number of petroleum releases from aboveground heating oil storage tanks resulted from the storm. The PCF provided reimbursements of more than \$800,000 to address these releases. The 2012 legislature authorized the transfer into the PCF of \$750,000 which provided the additional funds needed to ensure Vermonters affected by Irene received the necessary assistance. The Agency of Natural Resources (ANR) filed a claim with Federal Emergency Management Administration (FEMA) in an attempt to recover these funds however the claim was denied by FEMA. ANR has appealed this decision.

Although the PCF remained financially sound in FY12, the events of the past year showed how vulnerable the fund is with its current low fund balance. The cleanups costs caused by Irene were significant. If not for the legislative transfer, the PCF would not have been able to reimburse Vermonters for the resulting cleanup expenses. In addition, a large-scale release from one facility with an unprotected single walled underground storage tank and piping system cost the fund more than \$820,000 in FY12. To address the later risk to the PCF, the committee recommends increasing the annual tank assessment fee and the deductible for certain higher risk tank systems. The committee also recommends establishing deadline dates for these tank systems to remain in operation. Further details concerning these recommendations are included in this report.

The PCF is due to sunset in 2014 with fees collected until 2016. The committee evaluated the availability of affordable private insurance to replace the PCF and concluded that private insurance remains either unavailable or unaffordable for most Vermonters. The committee recommends extending the sunset dates by five years.

In FY12 the PCF continued to be the primary financial responsibility mechanism for Vermont underground storage tank owners. The PCF also provided financial resources necessary to remediate petroleum contamination at schools, homes, businesses, farms, churches, public work facilities and many other locations. The PCF provides a means to remediate releases that threaten public health and the environment. Petroleum releases have been discovered at more than 3,700 separate properties, with contamination discovered in drinking water wells, in the indoor air of homes and businesses, seeping into surface water bodies and at dangerous levels in public utility lines. Without the PCF many Vermont businesses, homeowners and public entities would struggle to fund expensive cleanups. This was especially true this year as hundreds of Vermonters were faced with significant cleanup costs resulting from the Irene flooding.

Description and Purpose

This is the twenty-fifth annual report on the status of the PCF. This report will look at the effectiveness of the fund in meeting its intended purpose, will review the status of cleanups from motor fuel and heating oil releases from both aboveground and underground heating oil storage tanks, will review the farm and residential underground storage tank (UST) and aboveground (AST) grant program and will provide future PCF projections and recommendations for changes to the PCF.

In 1985, the General Assembly enacted Vermont's first law to regulate the construction, maintenance and operation of underground steel tanks used for the storage of petroleum products. Act 66 of the 1985 session established standards for new construction, and set a deadline of June 30, 1998, later amended to December 22, 1998, for the removal or replacement of unprotected USTs.

In 1988 the Legislature created the PCF, and appointed this Advisory Committee to oversee the financing, effectiveness and conduct of the program. The primary purpose of the PCF is to protect public health and the environment by paying for cleanup and restoration of contaminated soil and groundwater caused by releases from underground petroleum storage tanks, and to compensate third parties for property damage and bodily injury. Many changes have been made since 1988, including the inclusion of pollution coverage for aboveground storage tanks (ASTs) and a farm and residential UST and AST grant program. The Fund also provides loans to tank owners for tank removal, replacement, and upgrade of equipment.

The PCF provides financial assurance to UST owners, who are required by state and federal law to provide coverage for up to \$1 million for cleanup and \$1 million for third party liability. Since such affordable comprehensive insurance coverage continues to be difficult or impossible to find for tank owners, the PCF enables tank owners to meet their financial responsibility (FR) requirements. By law, the U.S. EPA must approve the operation and viability of a state fund before it may serve as a financial responsibility mechanism for UST owners. EPA accepted Vermont's fund as a financial assurance mechanism in 1990, with the requirement that a minimum balance of \$1 million be maintained.

In 2004, the Legislature extended coverage to homeowner heating oil tanks and enacted a fee on heating fuel to create a revenue source for the heating oil related activities covered by the PCF. The PCF was also divided into two separate accounts: a motor fuel account and a heating oil account, with both revenue and expenditures to be managed within each account. In 2010, the fee on heating fuels was increased from a ½ cent per gallon to a full cent.

Revenue for the motor fuel account comes from an annual assessment fee of up to \$150 per tank on most underground tanks, and a "distributor licensing fee" of one cent per gallon of motor fuel sold in the state. Additional revenue comes from the repayment of loans, recovery of some costs from responsible parties, and interest accruing upon any cash balance in the fund. Revenue for the heating fuel account is generated from a licensing fee of one cent per gallon of heating oil and kerosene sold in the state. The sunset date for collection of the motor fuel and heating fuel fees is April 1, 2016.

Expenditures include the cost of cleanup, third party payments, loans to tank owners, grants to homeowners to assist in the removal of heating oil USTs and ASTs and administrative expenses. Each uninsured cleanup undertaken in the state becomes eligible for fund assistance after the party responsible for the tank meets a certain "deductible," a co-insurance payment based on the circumstances of ownership. For commercial entities, the deductible is set at \$10,000 per occurrence. For homeowners, a deductible of \$250 must be met. Owners of commercial heating oil ASTs meet a \$1,000 deductible.

Risks to Fund Solvency

One of the biggest risks to the fund is the remaining population of single-walled underground storage tank systems with single-walled piping. As depicted in the chart below 297 single-walled tank systems exist in VT. This represents 14 percent of the tank population. A leak from one of these systems might potentially be undetected due to the lack of secondary containment and can cause considerable harm in the environment. This was evident by the large scale cleanup of a catastrophic release in Essex Junction in 2011. More than \$800,000 of PCF funds have been expended to remediate this site, where a single-walled tank and piping system released gasoline which migrated to a local storm drain system.

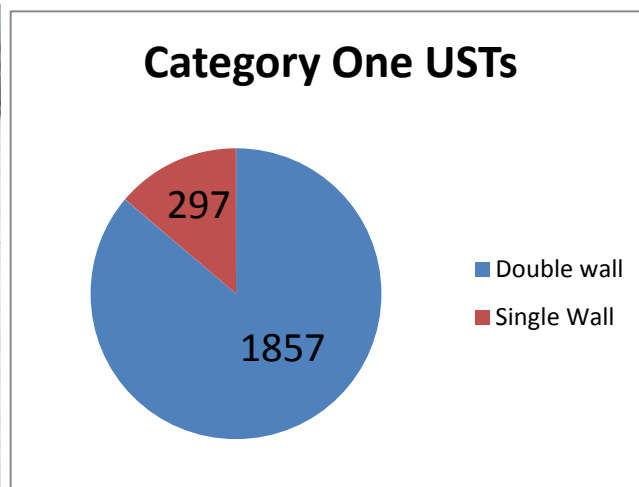

Single-walled UST system without secondary containment and the number of these tanks in VT

Since Vermont adopted its first set of Underground Storage Tank Rules (1987) there have been few (approximately 30) releases to the environment from secondarily contained systems. Almost all of those originated either from leaks in dispensers that were not equipped with dispenser sumps, or from leaky spill buckets. For sites discovered over the past 5 years, 22 sites involved double-walled UST systems while 43 involved single-walled systems. Of those sites, there were no requests for PCF funds from the sites with double-walled tanks (any costs incurred were all less than the \$10,000 deductible) while the sites with single-walled tank systems have required nearly \$1.5M in PCF funds.

The solvency of the PCF also remains at risk due to the large number of contaminated properties that are eligible for reimbursement. Seventy-three new sites were discovered in 2012 adding to the total of over 3,700 sites discovered statewide since 1988. This large number of contaminated properties will result in continued disbursements from the PCF. A number of older sites remain that require remediation and hence future PCF disbursements. These older sites tend to be the most expensive sites to cleanup in part due to the size and complexity of the release. The USEPA Office of Underground Storage Tanks has made addressing the site backlog a priority. Of the 1,200 sites remaining in an active status where PCF eligible work needs to be completed; more than 600 of these are leaking motor fuel UST sites. Attachment 2 provides a detailed list of properties that have received reimbursements from the PCF for motor fuel releases.

The table below details disbursements from the fund from both the motor fuel account and the heating fuel account. This table highlights the shortfalls in the heating oil account from 2005 until the present, as years 2005 -2009 required a transfer of \$3,400,000 from the motor fuel account. This table also displays transfers of funds by the legislature since the fund was established in 1989. An actuarial study completed in 2005 found that the fund was technically insolvent (projected liabilities exceed assets

of the fund) through 2015. A \$2.8 million transfer of funds out of the PCF in FY09 has further increased the gap between projected liabilities and fund assets.

Annual Petroleum Cleanup Fund Expenses							
Year	Motor Fuel (MF)	Heating Fuel (HF)	3rd Party (MF)	UST Loans (MF)	UST/AST Grants	MF to HF Transfers	Legislative Transfers
1989	\$954,767			\$104,725			(\$700,000)
1990	\$854,456			\$1,091,742			\$1,000,000
1991	\$1,667,352		\$91,356	\$568,875			\$1,975,000
1992	\$2,735,743		\$246,653	\$473,567			\$750,000
1993	\$3,338,482		\$163,207	\$254,550			
1994	\$4,134,140	\$440,183	\$128,579	\$669,144			
1995	\$3,500,732	\$345,593	\$201,995	\$524,100			
1996	\$3,310,563	\$488,150	\$102,564	\$428,431			\$700,000
1997	\$3,214,204	\$204,487	\$183,473	\$989,125			
1998	\$3,522,001	\$229,284	\$180,275	\$208,740	\$6,412		(\$700,000)
1999	\$3,738,822	\$409,768	\$548,796	\$349,800	\$20,600		
2000	\$5,118,522	\$813,761	\$229,195	\$80,000	\$52,000		
2001	\$5,257,006	\$676,352	\$394,092	\$234,245	\$80,665		
2002	\$3,106,777	\$297,238	\$216,969	\$322,418	\$120,211		\$1,776,000
2003	\$4,207,188	\$467,880	\$313,835	\$114,170	\$79,860		
2004	\$4,252,202	\$904,078	\$184,517	\$132,596	\$116,502		(\$530,000)
2005	\$2,903,051	\$1,314,386	\$201,811	\$64,591	\$165,201	\$750,000	
2006	\$2,395,493	\$1,226,169	\$263,432	\$40,000	\$133,652	\$750,000	
2007	\$3,133,207	\$1,186,023	\$390,125	\$103,298	\$96,938	\$750,000	
2008	\$4,140,308	\$1,788,703	\$228,681	\$384,680	\$192,131	\$750,000	\$2,807,618
2009	\$4,576,012	\$1,330,821	\$687,895	\$103,730	\$281,101	\$400,000	(\$750,000)
2010	\$4,644,337	\$1,271,377	\$258,278	\$401,494	\$181,284		(\$300,000)
2011	\$3,029,500	\$1,257,481	\$263,049	\$161,312	\$332,908		
2012	\$2,425,452	\$1,345,474	\$364,641	\$30,850	\$297,945		(\$750,000)
Total	\$80,160,317	\$15,997,208	\$5,843,418	\$7,836,183	\$2,157,410	\$3,400,000	\$5,978,618

Reimbursements for releases at heating fuel sites remain consistent from year to year, averaging slightly more than \$1.2 million per year. The fee for heating fuel was increased in July 2010 from a half cent per gallon to one cent per gallon to address the consistent revenue shortfalls in this account. Tropical Storm Irene highlighted the vulnerability of the fund. Over \$800,000 of cleanup expenses were incurred from one storm. Without the additional revenue added to the heating oil account a large number of significant heating oil releases would not have been cleaned up resulting in contaminant exposure to public health and the environment.



AST release caused by Tropical Storm Irene, Roxbury, VT

It is anticipated that the PCF will be needed to provide reimbursements for heating fuel releases at a consistent level due in part to an aging heating fuel storage infrastructure as well as an increased awareness of this program. This trend will eventually be offset by new AST regulations which were adopted in October 2011 and established new installation standards and require routine inspection of old tanks. Although still too early to make a definitive conclusion, it appears that the new standards are also resulting in a large number of tank upgrades. This is certainly reflected in the number of AST replacement grants awarded in 2012. As more and more tanks are upgraded to the new standards, fewer and fewer tank releases will occur.

The PCF has provided cleanup funds for heating oil contamination at schools, homes, businesses, farms, churches, public works facilities and many other locations. Attachment 3 provides a detailed list of properties that have received reimbursements from the PCF for heating fuel releases. The farm and residential grant program for heating fuel tanks continues to remain very successful, as hundreds of tanks are removed each year.

The PCF's highest priority is to protect human health and the environment from exposure to petroleum from tank releases. This was highlighted this year at the Essex Junction site where explosive gasoline vapors were present in a storm drain system. Hundreds of people were at risk of severe injury and death had an explosion occurred in the shopping center. Immediate corrective action eliminated this significant risk to public health.

More than 3,700 separate properties have been discovered with contamination and many of these have affected drinking water wells, contaminated indoor air of homes and businesses, have migrated into surface water bodies and have been found at dangerous levels in public utility lines. For example, more than 200 separate sites have been discovered where nearly 1,000 public or private drinking water wells have been contaminated. Attachment 4 provides a list of the number of sites discovered each year that have had a direct affect on a sensitive receptor. To address human health and environmental exposures to releases the fund has authorized proactive measures which include rapid initial response to releases, providing bottled water and point-of-entry treatment for contaminated drinking water, aggressively recovering free product, protecting surface water bodies, indoor air remediation and mitigation of dangerous petroleum vapors.

Sites that have a direct affect on public health and the environment are the program's most critical priority and demand the greatest level of effort. These same sites also present the greatest risk to fund solvency. Over the history of the program, the sites that have affected public water supplies or sensitive environmental areas have required extensive remediation at a high cost to the PCF. A site discovered in Killington had over 80 private wells that were contaminated with a gasoline additive, MTBE. One home has had to endure the greatest disruption of use of their well, as this well was the most contaminated and at one point was used as the remediation well. As such, the owners were recently awarded a third party property damage claim of \$110,000.

Third party claims constitute an uncertain risk. Cumulative third party claims of \$5.1 million to date represent only 4.5 percent of the total motor fuel disbursements from the Fund. However, a major release in a critical area, such as a public water supply or high density residential area could result in a costly third party claim. In addition, diminutions of property value claims are difficult to predict. It is important to maintain a sufficient balance in the PCF, in excess of the required \$1 million federally mandated reserve, to ensure there are adequate funds to provide an immediate and effective response where public health is at risk.

Legislative transfer of funds continues to be a risk to fund solvency. In FY09, \$2.8 million was transferred out of the PCF and as a result some cleanups had to be delayed. According to a 2005 actuarial study, the Fund was **“projected to be technically insolvent (projected liabilities exceed assets of the fund) through 2011.”** This actuarial assessment was prior to the subsequent increases in AST heating oil releases and it did not foresee any potential legislative transfers of assets from the fund. Maintaining a healthy cash balance above the federally mandated \$1 million reserve is important to the long-term success of the fund. The \$2.8 million legislative transfer of PCF funds expands the gap between projected liabilities and fund assets.

Review of Receipts to the Fund

A review of fund receipts for FY12 is summarized in Attachment 1. In FY12, total fund receipts for the motor fuel account were \$4,392,864. This represents a 1 percent decline in revenue as compared to FY11. Owners of “Category One” storage tanks paid \$166,950 in tank assessment fees, which was also a reduction over past years tank assessment fees. The distributor licensing fee, a one cent per gallon assessment of all motor fuels sold in the state, contributed \$3,913,890, a slight increase over last years income. Other income includes the repayment of loans, \$224,987, and interest income of \$2,929. In addition, the state successfully recovered funds totaling \$84,107.

In FY12, total fund receipts for the heating fuel account were \$2,029,084. This includes the one cent per gallon fee on heating fuels which totaled \$1,279,084 and \$750,000 transferred from the general fund as part of the 2012 Budget Adjustment Act. This transfer was authorized to help cover the costs of responding to heating oil spills caused by Tropical Storm Irene.

Review of Disbursements from the Fund

A review of fund disbursements for FY12 is summarized in Attachments 1, 2, and 3. In FY12, motor fuel account disbursements totaled \$3,881,869 and heating fuel disbursements totaled \$2,158,656. These included \$3,340,811 for remedial action for UST motor fuel sites, \$30,850 for the UST replacement loan program, \$81,514 for the residential UST removal grant program, \$193,164 for the residential AST removal grant program, \$520,180 for remedial action for UST heating fuel sites, \$1,363,798 for remedial action for AST heating fuel sites, and \$288,726 for third party claims.

Disbursements for remediation represented a total of 2,386 different sites (Attachment 2 & 3), which includes sites where remediation occurred in prior years. The figure below provides a breakdown of the types of PCF reimbursement sites. These sites are located throughout Vermont in 196 different towns. Attachment 5 shows the distribution of these sites throughout the state.

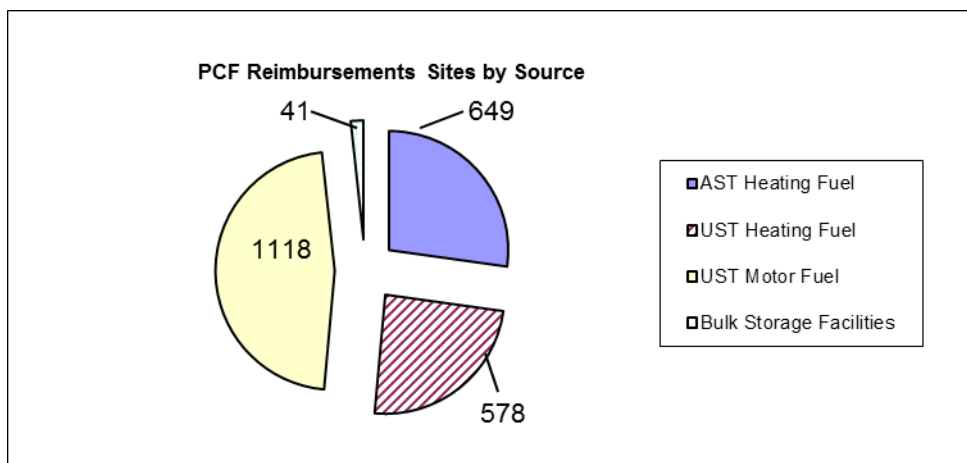

Third party claims continue to represent a small portion of overall disbursements (five percent). At the end of FY12 the PCF has paid \$5,114,803 for all third party claims, with \$288,726 paid out in FY12.

Investing in Prevention Activities

Important leak-prevention activities have been funded by the PCF over the years that have helped to mitigate risks and reduce future costs. These include providing grants to farm and residential properties to remove and replace aging aboveground and underground heating oil tanks, and providing interest free loans to upgrade underground storage tanks. With the adoption of new AST regulations in October 2011 which requires routine inspection of old tanks there has been an increase in demand for the AST replacement grant. In addition, the new requirements have increased the cost of the installation. This includes installing a concrete pad and a roof for outside tanks. Below is a picture of a new installation funded using the grant program.



2012 AST installation showing concrete pad and roof

The home heating oil tank removal grants were implemented (for USTs in 1998 and AST in 2004) to encourage the removal and replacement of aging tanks before leaks and releases occur. The average

cleanup cost for home heating USTs is \$16,083, and ASTs cleanup costs have averaged \$10,972. The committee believes these grants have been an excellent investment, as millions of dollars on cleanup costs have been avoided by removing these tanks before they leak. In total, 52 grants were approved in FY12 for the closure of residential heating oil USTs. Total reimbursement in FY12 for UST grants was \$81,514 which brings the total amount awarded for USTs since the program began to \$775,354. In addition, 251 grants were approved in FY12 for the replacement of residential heating oil ASTs. Total reimbursement in FY12 for AST grants was \$193,164 which brings the total amount awarded since the program began to \$1,098,162 in AST grant funds. In addition to these funds, the Vermont Fuel Assistance program provided an additional \$51,000 to be used for AST replacement at residential properties with low income homeowners. The demand for the AST grant program has continued to grow into the first half of FY13, with nearly the full annual \$300,000 awarded. The committee recommends increasing the annual cap to \$350,000 to ensure that ASTs get upgraded before a release occurs. In total the UST and AST grant program has funded the removal of more than 2,000 aging petroleum storage tanks. The figure below depicts the annual number of tanks removed and funds awarded from 2005-2012.

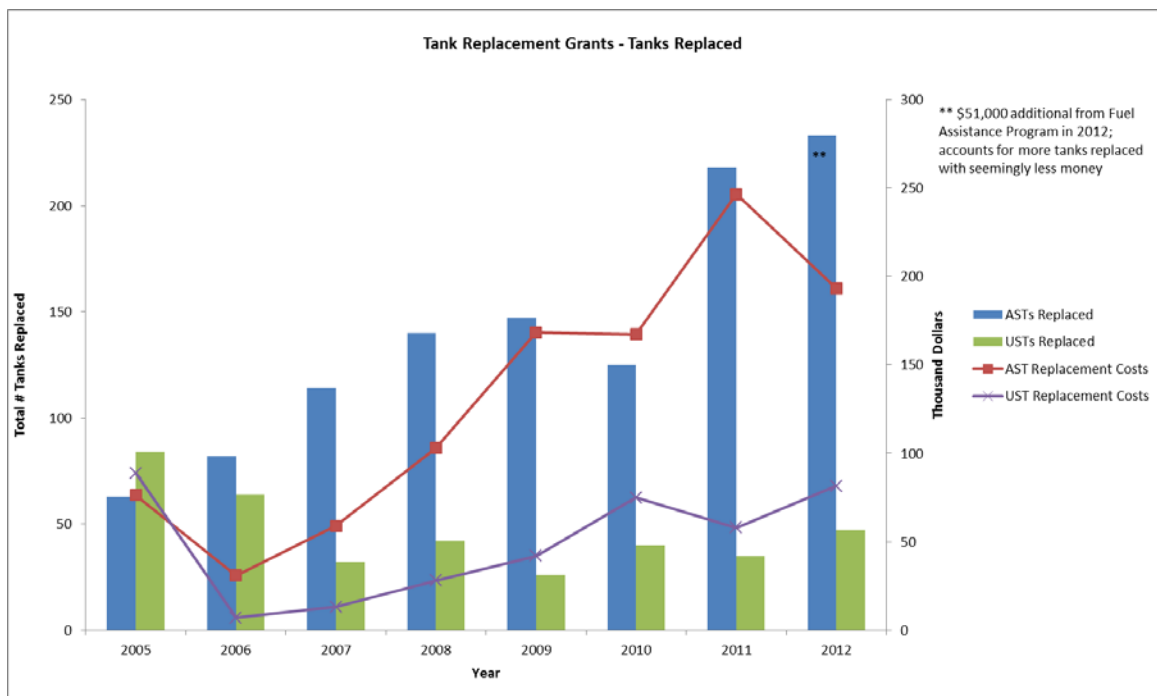

In FY12 only two UST loans were closed in the total amount of \$ 20,000. One loan was for tank removal and the other for upgrade to the tank systems corrosion protection. Five additional loan applications were processed in FY12 but each of the five tank owner chose not to close the UST loan. Two of these loans were for complete tank system replacement and the tank owners did go forward with the construction work but without the interest free loan. The first generation of double walled tanks are now 25 years old and some tank owners are interested in the loan program for upgrades to their systems but owners are reluctant to move forward with a voluntary upgrade because of the cost. The \$75,000 that is available for each facility is not enough money to cover the cost of tank replacement. As an example a small retail outlet has been approved for the \$75,000 loan to remove three small tank systems and replace with one two-compartment tank system. The quote for the construction work is over \$100,000. The cost of replacing tank systems has increased significantly in the last ten years and there is a need to increase the amount of the loan to \$150,000. The UST Program has received a number of inquiries from owners of commercial buildings, Churches and schools (public and private) who are seeking funding sources for the replacement of their large on-premises heating oil tank. To date one school district has received the interest-free loans for tank replacement and one private school will be closing a loan in December 2012. These loans are funded by the heating oil account. The agency continues to contract for services of a certified accountant to

review tank owner's financials for determination of ability to repay and suggested collateral for each loan.

Effectiveness of the Fund in Meeting Its Purpose

The fund was effectively able to meet its purpose of funding cleanups and providing financial assurance for **underground** gasoline storage tank owners in Vermont in FY12. For most of the year, there was an adequate balance in the motor fuel account and claims were processed in a timely manner. However, a number of motor fuel contaminated sites have approved corrective action plans yet are on hold due to the limited resources in the fund.

Without the addition of supplemental revenue, heating fuel cleanups would not have been properly addressed. There was an inadequate balance in the heating fuel account to cover all the costs of remediating heating fuel releases. A legislatively authorized transfer of \$750,000 from the general fund allowed for the continued cleanup at identified sites. Without this transfer, there would likely have been delays in site cleanup which would have increased the risk of exposure to petroleum contamination in the environment.

Reasonableness of the Cost of Cleanup

In past years, the committee has reviewed the written policies and procedures of the DEC related to UST replacement, eligible costs and reimbursement procedures. In assessing the reasonableness of the cost of cleanup, the committee has reviewed national averages and comparative data from other states. The PCF Advisory Committee has concluded that agency staff responsible for this program has exercised prudent cost containment measures. A review of an annual survey conducted by the Association of State Underground Storage Tank Cleanup Funds shows that Vermont's cost of cleaning up contaminated sites is below those of other states. The continued efforts of Agency staff have helped to maintain reasonable cleanup costs in Vermont.

Recommended Statutory Changes to Chapter 59

The following definitions can be found under **10 V.S.A. § 1922**. These definitions are necessary to understand the recommended statutory changes recommended below.

"Double-wall tank system" means an underground storage tank system consisting of a double-wall tank and acceptable piping.

"Combination tank system" means an underground storage tank system consisting of a single-wall tank and acceptable piping.

"Single-wall tank system" means an underground storage tank system consisting of a single-wall tank and single-wall pressurized piping.

The PCF Advisory Committee recommends the following legislative changes:

Sec. 1. 10 V.S.A. § 1927 is amended to read:

§ 1927. REGULATION OF CATEGORY ONE TANKS

* * *

(e) The following tank systems shall be closed in accordance with rules adopted by the secretary:

(1) Not later than January 1, 2016, single walled tank systems.

(2) Not later than January 1, 2018, combination tank systems, except combination tank systems where the tank has been lined which shall be January 1, 2018 or ten years from the date of lining the tank, whichever is later.

(f) For lined combination tank systems that are required to be closed in accordance with rules established by the secretary pursuant to (e)(2), the tank owner may petition the secretary to allow the tank to remain in service an additional five years. The secretary may grant the petition upon a determination that no release has occurred from the tank system, the tank system has passed an inspection for lined tank systems established by the secretary in rule, and no repairs are suggested or needed to the tank liner.

(g) After July 1, 2013, it is prohibited to line a single walled tank system.

Sec. 2. 10 V.S.A. § 1941 is amended to read:

§ 1941. PETROLEUM CLEANUP FUND

* * *

(b) The secretary may authorize disbursements from the fund for the purpose of the cleanup and restoration of contaminated soil and groundwater caused by releases of petroleum from underground storage tanks and aboveground storage tanks, including air emissions for remedial actions, and for compensation of third parties for injury and damage caused by a release. This fund shall be used for no other governmental purposes, nor shall any portion of the fund ever be available to borrow from by any branch of government; it being the intent of the legislature that this fund and its increments shall remain intact and inviolate for the purposes set out in this chapter. Disbursements under this section may be made only for uninsured costs incurred after January 1, 1987 and for which a claim is made prior to July 1, 2019 ~~2014~~ and judged to be in conformance with prevailing industry rates. This includes:

(1) costs incurred by taking corrective action as directed by the secretary for any release of petroleum into the environment from:

(A) an underground storage tank defined as a category one tank, provided disbursements on any site shall not exceed \$1,240,000.00 and shall be made from the motor fuel account, as follows:

(i) after the first \$10,000.00 of the cleanup costs have been borne by the owners or operators of double walled tank systems tanks used for commercial purposes;

(ii) after the first \$15,000.00 of cleanup costs have been borne by the owners or operators of combination tank systems, whether lined or unlined, used for commercial purposes;

(iii) after the first \$25,000 of cleanup costs have been borne by the owners or operators of lined combination tank systems when granted a five year extension to operate pursuant to 10 V.S.A. § 1927(f).

(iv) after the first \$25,000.00 of cleanup costs have been borne by the owners or operators of single walled tank systems used for commercial purposes ~~or after the first \$250.00 of the cleanup costs have been borne by the owners or operators of tanks with capacities equal to or less than 1,100 gallons used for farms or residential purposes. Disbursements on any site shall not exceed \$1,240,000.00. These disbursements shall be made from the motor fuel account;~~

(B) an underground motor fuel tank after the first \$250.00 of the cleanup costs have been borne by the owners or operators of tanks with a capacity equal to or less than 1,100 gallons and used for farming or residential purposes. Disbursements on any site shall not exceed \$990,000.00 and shall be made from the motor fuel account;

(C) an underground heating fuel tank used for on-premise heating after the first \$10,000.00 of the cleanup costs have been borne by the owners or operators of tanks with capacities over 1,100 gallons used for commercial purposes, or after the first \$250.00 of the cleanup costs have been borne by the owners or operators of tanks with capacities equal to or less than 1,100 gallons used for commercial purposes, or after the first \$250.00 of the cleanup

costs have been borne by the owners or operators of residential and farm tanks. ~~These disbursements~~ Disbursements on any site shall not exceed \$990,000.00 and shall be made from the heating fuel account;

(D)~~(C)~~ an aboveground storage tank site after the first \$1,000.00 of the cleanup costs have been borne by the owners or operators of tanks used for commercial purposes, or after the first \$250.00 of the cleanup costs have been borne by the owners or operators of residential and farm tanks. Disbursements under this subdivision (b)(1)~~(C)~~(D) on any individual site shall not exceed \$25,000.00. These disbursements shall be made from the motor fuel account or heating fuel account, depending upon the use or contents of the tank;

(E)~~(D)~~ a bulk storage aboveground motor fuel or heating fuel storage tank site after the first \$10,000.00 of the cleanup costs have been borne by the owners or operators of tanks used for commercial purposes. Disbursements under this subdivision (b)(1)~~(D)~~(E) on any individual site shall not exceed \$990,000.00. These disbursements shall be made from the motor fuel account;

(F)~~(E)~~ where a site is contaminated by petroleum releases from both heating fuel and motor fuel tanks, or where the source of the petroleum contamination has not been ascertained, the secretary shall have the discretion to disburse funds from either the heating oil or motor fuel account, or both;

* * *

(g) The owner of a farm or residential heating fuel storage tank used for on-premises heating or an underground or aboveground heating fuel storage tank used for on-premises heating by a mobile home park resident, as defined in section 6201 of this title, who desires assistance to close, replace, or upgrade the tank may apply to the secretary for such assistance. The financial assistance may be in the form of grants of up to \$2,000.00 or the costs of closure, replacement, or upgrade, whichever is less. Grants shall be made only to the current property owners, except at mobile home parks where a grant may be awarded to a mobile home park resident. To be eligible

to receive the grant, an environmental site assessment must be conducted by a qualified consultant during the tank closure, replacement, or upgrade if the tank is an underground heating fuel storage tank. In addition, if the closed tank is to be replaced with an underground heating fuel storage tank, the replacement tank and piping shall provide a level of environmental protection at least equivalent to that provided by a double wall tank and secondarily contained piping. Grants shall be awarded on a priority basis to projects that will avoid the greatest environmental or health risks. The secretary shall also give priority to applicants who are replacing their underground heating fuel tanks with aboveground heating fuel storage tanks that will be installed in accordance with the secretary's recommended standards. The secretary shall also give priority to lower income applicants. To be eligible to receive the grant, the owner must provide the previous year's financial information, and, if the replacement tank is an aboveground tank, must assure that any work to replace or upgrade a tank shall be done in accordance with industry standards (National Fire Protection Association, or NFPA, Code 31), as it existed on July 1, 2004, until another date or edition is specified by rule of the secretary. The secretary shall only authorize up to \$350,000.00 ~~\$300,000.00~~ in assistance for underground and aboveground heating fuel tanks in any one fiscal year from the heating fuel account for this purpose. The application must be accompanied by the following information:

* * *

Sec. 3. 10 V.S.A. § 1942 is amended to read:

§ 1942. PETROLEUM DISTRIBUTOR LICENSING FEE

(a) There is hereby established a licensing fee of one cent per gallon of motor fuel sold by a distributor or dealer or used by a user in this state, which will be assessed against every distributor, dealer or user as defined in 23 V.S.A. chapters 27 and 28, and which will be deposited into the petroleum cleanup fund established pursuant to subsection 1941(a) of this title. The secretary, in consultation with the petroleum cleanup fund advisory committee established pursuant to subsection 1941(e) of this title, shall annually report to the legislature on the balance

of the motor fuel account of the fund and shall make recommendations, if any, for changes to the program. The secretary shall also determine the unencumbered balance of the motor fuel account of the fund as of May 15 of each year, and if the balance is equal to or greater than \$7,000,000.00, then the licensing fee shall not be assessed in the upcoming fiscal year. The secretary shall promptly notify all sellers assessing this fee of the status of the fee for the upcoming fiscal year. This fee will be paid in the same manner, at the same time, and subject to the same restrictions or limitations as the tax on motor fuels. The fee will be collected by the commissioner of motor vehicles and deposited into the petroleum cleanup fund. This fee requirement shall terminate on April 1, 2021 ~~2016~~.

(b) There is assessed against every seller receiving more than \$10,000.00 annually for the bulk retail sale of heating oil, kerosene, or other dyed diesel fuel sold in this state a licensing fee of one cent per gallon of such heating oil, kerosene, or other dyed diesel fuel. This fee shall be subject to the collection, administration, and enforcement provisions of 32 V.S.A. chapter 233, and the fees collected under this subsection by the commissioner of taxes shall be deposited into the petroleum cleanup fund established pursuant to subsection 1941(a) of this title. The secretary, in consultation with the petroleum cleanup fund advisory committee established pursuant to subsection 1941(e) of this title, shall annually report to the legislature on the balance of the heating fuel account of the fund and shall make recommendations, if any, for changes to the program. The secretary shall also determine the unencumbered balance of the heating fuel account of the fund as of May 15 of each year, and if the balance is equal to or greater than \$3,000,000.00, then the licensing fee shall not be assessed in the upcoming fiscal year. The secretary shall promptly notify all sellers assessing this fee of the status of the fee for the upcoming fiscal year. This fee provision shall terminate April 1, 2021 ~~2016~~.

Sec. 4. 10 V.S.A § 1943 is amended to read:

§ 1943. PETROLEUM TANK ASSESSMENT

(a) Each owner of a category one tank used for storage of petroleum products shall remit to the secretary on October 1 of each year \$100.00 per double-wall tank system; ~~\$250.00~~ \$150.00 per combination tank system when the single walled tank has been lined and \$500.00 for all other combination tank systems; and ~~\$1,000.00~~ \$200.00 per single-wall tank system, which shall be deposited to the petroleum cleanup fund established by section 1941 of this title, except that:

(1) ~~For retail gasoline outlets that sell less than 40,000 gallons of motor fuel per month, the fee shall be:~~

~~(A) \$75.00 per double wall tank system;~~

~~(B) \$125.00 per combination tank system; and~~

~~(C) \$175.00 per single wall tank system.~~

~~(2)~~ The fee shall be reduced by 50 percent if the owner or permittee provides to the satisfaction of the secretary evidence of financial responsibility to allow the taking of corrective action in the amount of \$100,000.00 per occurrence and the compensation of third parties for bodily injury and property damage in the amount of \$300,000.00 per occurrence.

~~(3)~~ The fee shall be relieved if the owner provides to the satisfaction of the secretary, evidence of financial responsibility to allow the taking of corrective action and the compensation of third parties for bodily injury and property damage each in the amount of \$1,000,000.00 per occurrence.

~~(4) The fee for retail motor fuel outlets selling 20,000 gallons or less per month shall not exceed \$100.00 per year for all double wall tanks at a single location and shall not exceed \$300.00 for all combination tank systems at a single location. This cap shall not apply to a retail motor fuel outlet utilizing a single wall tank system.~~

~~(5) For any municipality that uses an annual average of less than 40,000 gallons of motor fuel per month, provided that all of the tanks of that municipality meet the requirements of this chapter, the fee shall be:~~

~~(A) \$50.00 per double wall tank system;~~

~~(B) \$100.00 per combination tank system; and~~

~~(C) \$150.00 per single wall tank system.~~

* * *

(c) This tank assessment shall terminate on July 1, 2019 ~~2014~~

* * *

Sec. 5. 10 V.S.A. § 1944(a) is amended to read:

(a) The secretary may make individual loans of up to \$150,000.00 ~~\$75,000.00~~ for:

(1) the replacement or removal of category one tanks used for the storage of petroleum products. These loans shall be made from the motor fuel account of the fund established under subsection 1941(a) of this title;

(2) the removal, or the replacement or improvement, or both, of piping, tank-top sumps, and other components of the secondary containment and release detection systems of category one tanks, for the purpose of reducing the likelihood of a release of regulated substance to the environment. These loans shall be made from the motor fuel account of the fund established under subsection 1941(a) of this title;

(3) the removal, replacement, or upgrade of an underground or aboveground storage tank used for the storage of petroleum products for the purpose of reducing the likelihood of a release of petroleum into the environment. These loans shall be made from the motor fuel account or heating fuel account of the fund established under subsection 1941(a) of this title, depending upon the use or contents of the tank.

Sec. 6. SINGLE WALL AND COMBINATION TANKS; TANK REMOVAL

(a) Notwithstanding the requirements of 10 V.S.A. § 1941(b)(1)(A)(iv) when a release is discovered during the closure and removal of a single wall underground storage tank, the fund may shall pay cleanup costs after the first \$10,000.00 and disbursements on any site shall not exceed \$1,240,000.00.

(b) Notwithstanding the requirements of 10 V.S.A. § 1941(b)(1)(A)(ii) when a release is discovered during the closure and removal of a combination tank system, whether lined or unlined, the fund cleanup costs after the first \$10,000.00 and disbursements on any site shall not exceed \$1,240,000.00.

Sec. 7. EFFECTIVE DATE.

Sec. 4 shall take effect on July 1, 2014.

Sec. 8. SUNSET.

(a) Sec. 6(a) shall expire on January 1, 2016.

(b) Sec. 6(b) shall expire on January 1, 2018.

ATTACHMENT 1
PETROLEUM CLEANUP FUND
Fund Balance Report
for Fiscal Year 2012

Month	Motor Fuel										Heating Fuel			Total Fund Balance
	Distributor Licensing Fees ⁽¹⁾	Interest on Account	Tank Assessment Fees	Loan Payments	Cost Recovery	Total Income	Site ⁽²⁾ Expenditures	WM Expenditures	Enforcement Expenditures	Motor Fuel ⁽³⁾ Balance	Total Income	Total Expenditures	Heating Fuel Balance	
Balance Forward as of 6/30/2011	86,654,468.88	2,892,138.82	8,368,058.27	6,445,843.47	7,528,586.61	111,669,096.05	108,737,269.41	741,756.34	252,096.58	1,937,973.72	11,141,279.63	10,672,425.81	468,853.82	2,406,827.54
July	298,272.25	0.00	0.00	11,595.24	613.33	310,480.82	196,650.61	5,888.31	0.00	2,045,915.62	83.33	100,589.05	368,348.10	2,414,263.72
August	377,181.01	125.36	800.00	26,009.95	0.00	404,116.32	394,806.40	5,659.41	0.00	2,049,566.13	0.00	234,509.00	133,839.10	2,183,405.23
September	344,068.79	324.75	32,150.00	6,402.40	0.00	382,945.94	82,377.25	2,434.37	0.00	2,347,700.45	0.00	82,419.17	51,419.93	2,399,120.38
October	331,195.97	198.19	95,150.00	26,567.46	80.00	453,191.62	290,083.88	5,678.24	0.00	2,505,129.95	0.00	80,037.89	(28,617.96)	2,476,511.99
November	368,009.48	294.47	31,050.00	21,514.32	5,700.66	426,568.93	720,870.48	5,871.65	79,147.40	2,125,809.35	407,443.40	41,049.18	337,776.26	2,463,585.61
December	329,689.40	416.98	3,300.00	14,639.65	1,196.66	349,242.69	439,966.02	8,259.30	255.38	2,026,571.34	21,638.33	298,118.43	61,296.16	2,087,867.50
January	319,500.43	249.94	1,800.00	19,547.48	9,162.48	350,260.33	391,290.30	5,646.65	0.00	1,979,894.72	0.00	424,272.10	(362,975.94)	1,616,918.78
February	288,834.34	183.53	1,400.00	17,852.46	64,796.74	373,067.07	243,290.62	6,209.73	0.00	2,103,461.44	83.33	290,776.26	(653,668.87)	1,449,792.57
March	317,570.36	448.00	50.00	16,816.00	1,030.00	335,914.36	273,813.62	6,603.22	0.00	2,158,958.96	352,198.89	194,799.67	(496,269.65)	1,662,689.31
Adjustment	Act 75 of 2012 sec (a)(3)					0.00	0.00	0.00	0.00	2,158,958.96	750,000.00	0.00	253,730.35	2,412,689.31
April	299,414.99	236.00	450.00	15,976.00	497.00	316,573.99	281,547.21	6,607.17	4,410.51	2,182,968.06	83.33	141,505.68	112,308.00	2,295,276.06
May	286,768.66	116.62	300.00	19,194.76	696.66	307,076.70	192,886.28	10,144.83	3,800.31	2,283,213.34	83.33	220,553.75	(108,162.42)	2,175,050.92
June	353,385.22	335.92	500.00	28,871.24	333.33	383,425.71	152,803.64	64,770.26	96.25	2,448,968.90	497,469.64	50,025.44	339,281.78	2,788,250.68
Annual Total ⁽³⁾	3,913,890.90	2,929.76	166,950.00	224,986.96	84,106.86	4,392,864.48	3,660,386.31	133,773.14	87,709.85	510,995.18	2,029,083.58	2,158,655.62	(129,572.04)	381,423.14
Fiscal Year Grand Total ⁽¹⁹⁸⁸⁻²⁰¹²⁾	90,568,359.78	2,895,068.58	8,535,008.27	6,670,830.43	7,612,693.47	116,061,960.53	112,397,655.72	875,529.48	339,806.43	2,448,968.90	13,170,363.21	12,831,081.43	339,281.78	2,788,250.68
Available Balance	Need to maintain \$1 million reserve as required by EPA													1,788,250.68

Attachment 2
Petroleum Cleanup Fund
Expenditures by Site Through June 2012
Motor Fuel - All Sites

PCF Site Name	Site Location	Total Current Year Remediation Costs	Total Current Year 3rd Party Claims	Current Year Total	Total Prior Year Remediation Costs	Total Prior Year 3rd Party Costs	GRAND TOTAL
West Addison General Store	Addison	1,285.02	0.00	1,285.02	2,477.73	0.00	3,762.75
Addison Four Corners Store	Addison	11,867.31	0.00	11,867.31	8,002.65	0.00	19,869.96
Tri Town Water Treatment Facility	Addison	0.00	0.00	0.00	41,450.65	0.00	41,450.65
Yankee Kingdom	Addison	0.00	0.00	0.00	27,967.84	0.00	27,967.84
Chaffee General Store	Albany	0.00	0.00	0.00	7,621.08	0.00	7,621.08
Poissants Mobil	Alburg	4,841.46	0.00	4,841.46	24,559.53	0.00	29,400.99
Robinson's Quick Stop	Alburg	2,828.95	0.00	2,828.95	32,895.96	0.00	35,724.91
Crossroads Mobil	Alburg	6,548.22	0.00	6,548.22	619,061.31	0.00	625,609.53
Medor Bulk Storage	Alburg	2,976.53	0.00	2,976.53	8,487.50	0.00	11,464.03
Kestler's Market	Alburg	0.00	0.00	0.00	2,798.60	0.00	2,798.60
Alburg Mobil Short Stop	Alburg	10,517.38	0.00	10,517.38	117,400.14	2,198.31	130,115.83
Alburg Country Store	Alburg	0.00	0.00	0.00	20,290.13	1,060.43	21,350.56
Robinson's Quick Stop	Alburg	0.00	0.00	0.00	13,367.43	0.00	13,367.43
B & B Auto	Andover	1,200.80	0.00	1,200.80	37,298.97	0.00	38,499.77
LMC Service Center	Arlington	0.00	0.00	0.00	21,508.18	0.00	21,508.18
Stewarts Shop 193	Arlington	0.00	0.00	0.00	14,685.08	0.00	14,685.08
Whelan Residence	Arlington	0.00	0.00	0.00	40,251.14	262.15	40,513.29
Moose Hollow I.G.A.	Arlington	0.00	0.00	0.00	2,486.44	0.00	2,486.44
Miles Fuels	Arlington	0.00	0.00	0.00	1,310.22	0.00	1,310.22
Miles' Lumber	Arlington	0.00	0.00	0.00	16,991.08	0.00	16,991.08
Lakeview Store	Averill	2,706.00	0.00	2,706.00	132,055.63	0.00	134,761.63
Charlie's Quick Stop	Bakersfield	1,728.75	0.00	1,728.75	183,822.14	0.00	185,550.89
J&A Automotive	Bakersfield	0.00	0.00	0.00	5,069.28	0.00	5,069.28
Barnard General Store	Barnard	5,788.05	0.00	5,788.05	67,265.14	0.00	73,053.19
West Barnet Garage	Barnet	510.26	0.00	510.26	595,744.80	8,909.70	605,164.76
Barnet Town Garage	Barnet	1,412.50	0.00	1,412.50	20,379.22	0.00	21,791.72
West Barnet General Store	Barnet	5,795.84	0.00	5,795.84	12,350.39	0.00	18,146.23
Vermont Mold & Tool	Barnet	0.00	0.00	0.00	11,243.58	0.00	11,243.58
Websters Store	Barnet	4,931.20	0.00	4,931.20	49,134.42	1,367.05	55,432.67
Websters Store	Barnet	0.00	0.00	0.00	1,234.95	0.00	1,234.95
Passumpic Village Store	Barnet	1,523.55	91.30	1,614.85	88,004.40	1,950.19	91,569.44
Gilman Property	Barnet	0.00	0.00	0.00	7,920.19	0.00	7,920.19
Passumpic Village Store	Barnet	0.00	0.00	0.00	0.00	20.75	20.75
Knowlton Residence	Barnet	0.00	0.00	0.00	(3,755.31)	0.00	(3,755.31)
Precision Metals	Barnet	0.00	0.00	0.00	5,337.35	0.00	5,337.35
McGoff's Sunoco	Barre City	1,171.12	0.00	1,171.12	358,586.89	0.00	359,758.01
Atlantic	Barre City	576.70	0.00	576.70	139,048.62	0.00	139,625.32
Bellavances	Barre City	2,076.59	0.00	2,076.59	25,260.46	0.00	27,337.05
Washington Apartments	Barre City	0.00	0.00	0.00	9,795.30	0.00	9,795.30
RJ Citgo	Barre City	0.00	0.00	0.00	15,527.80	0.00	15,527.80
Quarry Hill Quick Stop	Barre City	0.00	0.00	0.00	318,893.26	4,969.56	323,862.82
Johnson & Dix	Barre City	2,838.65	0.00	2,838.65	2,824.09	0.00	5,662.74
Johnson & Dix	Barre City	2,273.43	0.00	2,273.43	4,255.41	0.00	6,528.84
Nichols Block	Barre City	0.00	0.00	0.00	8,386.30	0.00	8,386.30
207R N Main Street	Barre City	0.00	0.00	0.00	180.00	0.00	180.00
Fisher Auto Parts	Barre City	0.00	0.00	0.00	11,602.29	0.00	11,602.29
Elmer Residence	Barre City	0.00	0.00	0.00	13,718.25	0.00	13,718.25
East Barre Roundabout	Barre City	0.00	0.00	0.00	5,984.08	0.00	5,984.08
Motel Pierre	Barre City	0.00	0.00	0.00	0.00	0.00	0.00
Barber's Army / Navy	Barre City	0.00	0.00	0.00	461.96	0.00	461.96
Johnson & Dix	Barre City	0.00	0.00	0.00	7,519.93	0.00	7,519.93
Barre Coal Tar	Barre City	0.00	0.00	0.00	8,046.00	0.00	8,046.00
Former Goodyear	Barre City	0.00	0.00	0.00	20,432.37	0.00	20,432.37
Marcell Ave.	Barre City	0.00	0.00	0.00	53,651.65	0.00	53,651.65
Reynolds & Sons	Barre Town	15,165.69	2,026.89	17,192.58	455,222.87	33,871.83	506,287.28
Green Mountain Diesel	Barre Town	0.00	0.00	0.00	42,548.16	0.00	42,548.16
Pacetti Residence	Barre Town	0.00	0.00	0.00	17,383.90	0.00	17,383.90
Pacetti Spill	Barre Town	0.00	0.00	0.00	19,660.40	0.00	19,660.40
Former Pratt Farm	Barre Town	0.00	0.00	0.00	3,387.39	0.00	3,387.39
Ladd's Motor Transfer	Barre Town	0.00	0.00	0.00	22,853.38	0.00	22,853.38
D&C Transport	Barton	0.00	0.00	0.00	20,081.78	0.00	20,081.78
Butler's Bus Service	Barton	14,458.52	1,167.05	15,625.57	399,946.70	70,540.82	486,113.09
Maple Lane Nursing	Barton	7,007.74	0.00	7,007.74	206,844.95	18,266.65	232,119.34
Barton Motors	Barton	1,784.10	0.00	1,784.10	400,162.21	0.00	401,946.31
Parkview Garage	Barton	0.00	0.00	0.00	17,814.80	0.00	17,814.80
Libby Residence	Barton	0.00	0.00	0.00	7,270.37	0.00	7,270.37
Croteau Property	Barton	0.00	0.00	0.00	109,603.21	66,130.01	175,733.22
Chrystal Lake outlet	Barton	0.00	0.00	0.00	8,058.47	(1,525.44)	6,533.03
Illuzzi Law Office	Barton	0.00	0.00	0.00	(8,383.27)	0.00	(8,383.27)
Rt 5 Spill	Barton	0.00	0.00	0.00	0.00	0.00	0.00
Waterline Project	Barton	0.00	0.00	0.00	0.00	2,041.89	2,041.89
Tallmans Store	Belvidere	2,621.75	0.00	2,621.75	24,671.50	0.00	27,293.25
Keith Martin	Bennington	1,275.25	0.00	1,275.25	272,577.06	0.00	273,852.31
Essex Cracker Barrell	Bennington	0.00	0.00	0.00	1,604.34	0.00	1,604.34
C&R Getty	Bennington	0.00	0.00	0.00	13,779.43	0.00	13,779.43
Fleming Texaco	Bennington	1,820.70	0.00	1,820.70	54,382.28	2,068.38	58,271.36
Sargents Short Stop	Bennington	0.00	0.00	0.00	19,675.31	0.00	19,675.31
Morrison Sales and Service	Bennington	0.00	0.00	0.00	44,256.32	0.00	44,256.32
Ideal Fuel & Fence Co.	Bennington	0.00	0.00	0.00	14,775.19	0.00	14,775.19

Attachment 2
Petroleum Cleanup Fund
Expenditures by Site Through June 2012
Motor Fuel - All Sites

PCF Site Name	Site Location	Total Current Year Remediation Costs	Total Current Year 3rd Party Claims	Current Year Total	Total Prior Year Remediation Costs	Total Prior Year 3rd Party Costs	GRAND TOTAL
Benn Cty Indust corp	Bennington	0.00	0.00	0.00	3,755.30	0.00	3,755.30
Willow Garage, Town of Benn	Bennington	1,542.31	0.00	1,542.31	0.00	0.00	1,542.31
Apollo Fuels	Bennington	0.00	0.00	0.00	12,043.84	0.00	12,043.84
Hemmings Motor News	Bennington	0.00	0.00	0.00	33,260.77	0.00	33,260.77
Robert Greene Inc	Bennington	0.00	0.00	0.00	25,084.56	0.00	25,084.56
Burgess Brothers Construction	Bennington	0.00	0.00	0.00	3,271.61	0.00	3,271.61
Tuttles' True Value	Bennington	0.00	0.00	0.00	7,011.41	0.00	7,011.41
Westside Citgo	Bennington	1,724.05	0.00	1,724.05	11,683.43	0.00	13,407.48
Charlie's Mobil	Bennington	0.00	0.00	0.00	25,632.83	0.00	25,632.83
Bennington Iron Works	Bennington	0.00	0.00	0.00	28,352.17	3,739.60	32,091.77
Morse Block	Bennington	1,728.95	0.00	1,728.95	13,432.42	0.00	15,161.37
Cumberland Farms #4006	Bennington	0.00	0.00	0.00	0.00	0.00	0.00
Cumberland Farms #4006	Bennington	0.00	0.00	0.00	9,547.35	0.00	9,547.35
Bennington Hatchery	Bennington	0.00	0.00	0.00	36,483.94	0.00	36,483.94
former Daniel Fager Residence	Bennington	0.00	0.00	0.00	37,233.09	0.00	37,233.09
Bennington Town Offices	Bennington	0.00	0.00	0.00	9,192.80	0.00	9,192.80
Mincer's	Bennington	0.00	0.00	0.00	11,511.50	0.00	11,511.50
Vt Roofing CO	Bennington	11,257.68	0.00	11,257.68	12,798.37	0.00	24,056.05
Vt Roofing CO	Bennington	0.00	0.00	0.00	3,163.88	0.00	3,163.88
Earl's Service Station	Bennington	0.00	0.00	0.00	0.00	0.00	0.00
Apollo Industries	Bennington	0.00	0.00	0.00	4,463.50	0.00	4,463.50
Wolfe Property	Bennington	0.00	0.00	0.00	6,262.83	0.00	6,262.83
VT Liquor Store; Benn.	Bennington	0.00	0.00	0.00	8,527.94	0.00	8,527.94
Mt Anthony Middle Sch.	Bennington	0.00	0.00	0.00	10,616.39	0.00	10,616.39
Martin's Mini Mart	Bennington	0.00	0.00	0.00	21,791.28	0.00	21,791.28
Depot Properties	Bennington	0.00	0.00	0.00	459.25	67.30	526.55
Benson Country Store	Benson	0.00	0.00	0.00	5,583.49	0.00	5,583.49
Peter's Country Store	Benson	0.00	0.00	0.00	18,143.55	0.00	18,143.55
Walker Farm	Benson	0.00	0.00	0.00	733.00	0.00	733.00
Benson Village Store	Benson	0.00	0.00	0.00	0.00	0.00	0.00
Peter's Country Store	Benson	0.00	0.00	0.00	25,645.34	0.00	25,645.34
Chestna	Benson	0.00	0.00	0.00	4,714.35	8,251.22	12,965.57
Saints Quick Stop	Berkshire	187.50	0.00	187.50	456,872.23	0.00	457,059.73
Spillane's Service Ctr	Berlin	304.41	0.00	304.41	157,723.10	0.00	158,027.51
172 Berlin Street	Berlin	0.00	0.00	0.00	2,493.50	0.00	2,493.50
AOT Central Garage	Berlin	0.00	0.00	0.00	18,024.47	0.00	18,024.47
Capital Chrysler	Berlin	0.00	0.00	0.00	19,046.48	0.00	19,046.48
Rossi Buick	Berlin	1,685.98	0.00	1,685.98	14,754.53	0.00	16,440.51
Tri-Town Sunoco	Berlin	1,505.30	0.00	1,505.30	18,312.50	0.00	19,817.80
Berlin Mobil Short Stop	Berlin	0.00	0.00	0.00	21,705.79	0.00	21,705.79
Perry Bulk Facility	Berlin	0.00	0.00	0.00	11,168.88	0.00	11,168.88
Simons	Berlin	0.00	0.00	0.00	3,493.77	0.00	3,493.77
Maplefields	Berlin	1,860.80	0.00	1,860.80	20,488.39	0.00	22,349.19
Courtesy Toyota	Berlin	2,802.18	0.00	2,802.18	11,940.64	0.00	14,742.82
Crossway Motors	Berlin	0.00	0.00	0.00	9,130.59	0.00	9,130.59
Central VT Hospital	Berlin	0.00	0.00	0.00	28,644.29	0.00	28,644.29
Central VT Shopping Ctr	Berlin	0.00	0.00	0.00	112,396.67	0.00	112,396.67
Bowles'	Berlin	0.00	0.00	0.00	858.70	1,563.74	2,422.44
Dean's Mobil	Bethel	0.00	0.00	0.00	188,227.18	0.00	188,227.18
Bolton Peak	Bolton	1,744.92	0.00	1,744.92	110,785.22	0.00	112,530.14
Bolton Valley Holiday Resort	Bolton	0.00	0.00	0.00	4,393.02	0.00	4,393.02
Maska U.S.A.	Bradford	0.00	0.00	0.00	1,750.00	77,854.37	79,604.37
Bradford Bulk Facility	Bradford	0.00	0.00	0.00	348,344.29	840.00	349,184.29
Bradford Bulk Facility	Bradford	3,803.40	0.00	3,803.40	366,087.23	0.00	369,890.63
ARC Mechanical Contractors	Bradford	0.00	0.00	0.00	817.50	0.00	817.50
Bradford Jiffy Mart	Bradford	3,549.59	0.00	3,549.59	0.00	0.00	3,549.59
Huntington Construction Property	Bradford	0.00	0.00	0.00	0.00	0.00	0.00
CCM Sport Maska	Bradford	0.00	0.00	0.00	1,750.00	0.00	1,750.00
Zuefle Residence	Braintree	0.00	0.00	0.00	2,434.27	1,775.50	4,209.77
Brandon Fuels	Brandon	906.51	0.00	906.51	36,500.28	0.00	37,406.79
Brandon Jiffy Mart	Brandon	1,893.05	0.00	1,893.05	20,823.13	0.00	22,716.18
Otter Valley Union H.S.	Brandon	1,281.47	0.00	1,281.47	27,846.19	0.00	29,127.66
Otter Valley Union H.S.	Brandon	0.00	0.00	0.00	0.00	0.00	0.00
Fleming Oil	Brattleboro	2,167.60	0.00	2,167.60	334,447.35	0.00	336,614.95
Brattleboro Texaco	Brattleboro	2,413.57	0.00	2,413.57	323,488.59	0.00	325,902.16
High St.; Brattleboro	Brattleboro	1,656.70	0.00	1,656.70	180,875.28	0.00	182,531.98
Canal St. Mobil	Brattleboro	6,034.52	0.00	6,034.52	453,740.52	77.75	459,852.79
A.L. Tyler & Sons	Brattleboro	0.00	0.00	0.00	239,471.57	280.00	239,751.57
Leader Beverage Co.	Brattleboro	1,176.80	0.00	1,176.80	71,746.21	0.00	72,923.01
Putney Rd - Rice Oil	Brattleboro	25,211.98	0.00	25,211.98	242,599.89	0.00	267,811.87
Coastal Saveway	Brattleboro	0.00	0.00	0.00	24,803.77	0.00	24,803.77
Exit One Sunoco	Brattleboro	0.00	0.00	0.00	803.30	0.00	803.30
Country News	Brattleboro	0.00	0.00	0.00	6,631.03	1,436.32	8,067.35
176 Main Street	Brattleboro	0.00	0.00	0.00	44,347.38	0.00	44,347.38
Sonnys Sunoco	Brattleboro	0.00	0.00	0.00	3,419.84	0.00	3,419.84
Willmington Services	Brattleboro	2,598.90	0.00	2,598.90	154,874.20	0.00	157,473.10
Canal Street Texaco	Brattleboro	0.00	0.00	0.00	22,937.97	0.00	22,937.97
Former Thomas Garage	Brattleboro	0.00	0.00	0.00	19,198.46	0.00	19,198.46
Falvey Residence	Brattleboro	0.00	0.00	0.00	14,618.20	0.00	14,618.20
Former Crystal Ice & Fuel CO	Brattleboro	484.00	0.00	484.00	0.00	0.00	484.00

Attachment 2
Petroleum Cleanup Fund
Expenditures by Site Through June 2012
Motor Fuel - All Sites

PCF Site Name	Site Location	Total Current Year Remediation Costs	Total Current Year 3rd Party Claims	Current Year Total	Total Prior Year Remediation Costs	Total Prior Year 3rd Party Costs	GRAND TOTAL
Former Crystal Ice & Fuel CO	Brattleboro	0.00	0.00	0.00	2,530.73	0.00	2,530.73
Stafford Residence	Brattleboro	0.00	0.00	0.00	307.00	0.00	307.00
Lacroix Property	Brattleboro	0.00	0.00	0.00	919.24	0.00	919.24
Old Movie House	Brattleboro	0.00	0.00	0.00	981.99	0.00	981.99
Abbott Block	Brattleboro	0.00	0.00	0.00	1,206.00	0.00	1,206.00
Gale Residence	Brattleboro	0.00	0.00	0.00	2,035.00	0.00	2,035.00
After-the-Fall Building	Brattleboro	0.00	0.00	0.00	3,597.63	0.00	3,597.63
Triple-T-Trucking	Brattleboro	0.00	0.00	0.00	4,587.39	0.00	4,587.39
Fleming Texaco	Brattleboro	0.00	0.00	0.00	8,057.29	0.00	8,057.29
Redlinger Property	Brattleboro	0.00	0.00	0.00	9,692.43	0.00	9,692.43
C & S Grocery	Brattleboro	0.00	0.00	0.00	28,803.00	0.00	28,803.00
Whetstone Brook	Brattleboro	0.00	0.00	0.00	67,757.53	0.00	67,757.53
Speciality Paperboard	Brattleboro	0.00	0.00	0.00	216,090.73	0.00	216,090.73
WKVT Radio Station	Brattleboro	2,401.55	0.00	2,401.55	0.00	0.00	2,401.55
Bridgewater Corner Store	Bridgewater	0.00	0.00	0.00	161,066.08	1,772.44	162,838.52
Sunrise General Store	Bridgewater	0.00	0.00	0.00	0.00	0.00	0.00
Boises Citgo	Bridport	2,318.07	0.00	2,318.07	31,791.98	0.00	34,110.05
Pratt General Store	Bridport	0.00	0.00	0.00	34,030.79	0.00	34,030.79
Brighton Garage	Brighton	802.68	0.00	802.68	105,847.06	0.00	106,649.74
LaTouche Service Station	Brighton	0.00	0.00	0.00	33,014.59	0.00	33,014.59
Island Pond Mainway	Brighton	0.00	0.00	0.00	1,665.34	0.00	1,665.34
Bristol Flats	Bristol	0.00	0.00	0.00	520.00	5,360.59	5,880.59
Clark Residence	Bristol	0.00	0.00	0.00	19,938.70	0.00	19,938.70
Vallemar Farms	Bristol	0.00	0.00	0.00	9,703.32	0.00	9,703.32
Brownington Gen'l Store	Brownington	(195.00)	0.00	(195.00)	60,441.01	0.00	60,246.01
Evansville Trading Post	Brownington	3,564.42	0.00	3,564.42	44,841.13	3,221.25	51,626.80
Spillane's Petco	Burlington	0.00	0.00	0.00	187,142.52	0.00	187,142.52
Rotary Gulf/Wesco Oil	Burlington	0.00	0.00	0.00	17,806.91	8,694.28	26,501.19
Independent Foods	Burlington	0.00	0.00	0.00	512,109.70	452.40	512,562.10
Rosetti Property	Burlington	3,760.94	0.00	3,760.94	55,469.02	0.00	59,229.96
Hertz Rent A Car	Burlington	1,540.61	0.00	1,540.61	12,035.24	0.00	13,575.85
Shearer Chevrolet	Burlington	983.36	0.00	983.36	35,610.02	0.00	36,593.38
Handy's Texaco	Burlington	4,186.46	0.00	4,186.46	58,455.10	0.00	62,641.56
Spillane's Battery Street	Burlington	0.00	0.00	0.00	22,141.89	0.00	22,141.89
Sears Lane	Burlington	0.00	0.00	0.00	1,438.21	0.00	1,438.21
Simmons Dwntrwn Mobil	Burlington	22,918.46	0.00	22,918.46	193,281.78	15,409.62	231,609.86
Farrell Distributing	Burlington	0.00	0.00	0.00	9,641.38	0.00	9,641.38
Burlington Public Works	Burlington	1,717.31	0.00	1,717.31	12,568.34	0.00	14,285.65
Ralph's Mobil	Burlington	0.00	0.00	0.00	19,758.06	0.00	19,758.06
A&D Automotive	Burlington	0.00	0.00	0.00	4,996.27	0.00	4,996.27
Burlington Public Works Gar	Burlington	0.00	0.00	0.00	73,473.24	0.00	73,473.24
Burlington Public Works	Burlington	0.00	0.00	0.00	86,402.22	2,626.25	89,028.47
Salvation Army	Burlington	0.00	0.00	0.00	2,683.12	0.00	2,683.12
Ethan Allen Mobil	Burlington	35,450.85	0.00	35,450.85	105,329.02	0.00	140,779.87
Ethan Allen Mobil	Burlington	0.00	0.00	0.00	14,848.45	0.00	14,848.45
Pearl Street Mobil	Burlington	0.00	0.00	0.00	6,357.60	0.00	6,357.60
North Beach Maintenance	Burlington	1,422.20	0.00	1,422.20	7,808.64	0.00	9,230.84
Hamlin Residence	Burlington	0.00	0.00	0.00	40,549.35	0.00	40,549.35
City Market	Burlington	0.00	0.00	0.00	14,915.75	0.00	14,915.75
Howard Opera House	Burlington	1,498.01	0.00	1,498.01	15,028.03	0.00	16,526.04
Daly Residence	Burlington	0.00	0.00	0.00	7,098.43	0.00	7,098.43
Kilburn & Gates	Burlington	0.00	0.00	0.00	2,541.05	1,321.05	3,862.10
161 St Paul St	Burlington	0.00	0.00	0.00	103,618.25	0.00	103,618.25
Moran Building	Burlington	27,519.86	0.00	27,519.86	0.00	0.00	0.00
Mansfield Professional Building	Burlington	5,862.46	0.00	5,862.46	58,504.12	0.00	64,366.58
14 Browns Court	Burlington	0.00	0.00	0.00	14,624.51	0.00	14,624.51
Riverside Beverage	Burlington	0.00	0.00	0.00	634.68	0.00	634.68
Oconnor Residence	Burlington	0.00	0.00	0.00	(211.25)	0.00	(211.25)
Ravine-Burlington	Burlington	0.00	0.00	0.00	0.00	0.00	0.00
Hutchin's Lot	Burlington	0.00	0.00	0.00	3,160.00	0.00	3,160.00
Entomology Lab	Burlington	0.00	0.00	0.00	3,712.77	0.00	3,712.77
Sketchly Services	Burlington	0.00	0.00	0.00	4,606.26	0.00	4,606.26
Message Center	Burlington	0.00	0.00	0.00	6,290.05	0.00	6,290.05
Pease Grain	Burlington	0.00	0.00	0.00	9,841.44	0.00	9,841.44
Hertz Rent-A-Car	Burlington	0.00	0.00	0.00	47,902.49	0.00	47,902.49
Pepsi	Burlington	0.00	0.00	0.00	47,966.88	0.00	47,966.88
UVM Centennial Field	Burlington	0.00	0.00	0.00	102,846.20	0.00	102,846.20
Harry's Hardware	Cabot	0.00	0.00	0.00	0.00	0.00	0.00
Cabot Garage	Cabot	0.00	0.00	0.00	6,086.47	0.00	6,086.47
Cabot Town Garage	Cabot	0.00	0.00	0.00	11,742.15	0.00	11,742.15
Derek's Country Store	Cabot	9,190.30	449.25	9,639.55	620,033.22	41,318.59	670,991.36
Estate of Myra Houston	Cabot	0.00	0.00	0.00	689.11	0.00	689.11
East Calais Gen'l Store	Calais	1,857.89	0.00	1,857.89	139,319.59	0.00	141,177.48
Himes Property	Calais	0.00	0.00	0.00	4,932.69	0.00	4,932.69
Cambridge Service Center	Cambridge	8,947.57	0.00	8,947.57	43,325.63	0.00	52,273.20
Tilton Property	Cambridge	0.00	0.00	0.00	5,216.60	0.00	5,216.60
Madonna Mobil	Cambridge	0.00	0.00	0.00	5,963.45	0.00	5,963.45
Ethan Allen	Canaan	0.00	0.00	0.00	56,551.63	0.00	56,551.63
Noyes Express	Canaan	0.00	0.00	0.00	63,413.20	0.00	63,413.20
Castleton Library	Castleton	0.00	0.00	0.00	190.99	0.00	190.99

Attachment 2
Petroleum Cleanup Fund
Expenditures by Site Through June 2012
Motor Fuel - All Sites

PCF Site Name	Site Location	Total Current Year Remediation Costs	Total Current Year 3rd Party Claims	Current Year Total	Total Prior Year Remediation Costs	Total Prior Year 3rd Party Costs	GRAND TOTAL
Hutchin & White	Castleton	0.00	0.00	0.00	44,205.13	52.65	44,257.78
Atherton Mill	Cavendish	0.00	0.00	0.00	5,168.27	0.00	5,168.27
Former Proctorsville Bulk Facility	Cavendish	0.00	0.00	0.00	0.00	0.00	0.00
Spill Response	Cavendish	0.00	0.00	0.00	4,579.66	0.00	4,579.66
Danes Store	Charleston	0.00	0.00	0.00	15,288.63	0.00	15,288.63
West Charleston Town Garage	Charleston	7,142.35	0.00	7,142.35	297,442.68	0.00	304,585.03
West Charleston Contam Wells	Charleston	6,588.25	15,709.32	22,297.57	141,037.50	22,026.57	185,361.64
Marbles' Store	Charlotte	2,911.35	37.35	2,948.70	54,240.66	8,831.20	66,020.56
Cedar Beach	Charlotte	0.00	0.00	0.00	195.00	7,596.50	7,791.50
Charlotte Berry Farm	Charlotte	0.00	0.00	0.00	2,185.75	0.00	2,185.75
Nordic Farm	Charlotte	0.00	0.00	0.00	79,848.88	0.00	79,848.88
Chelsea Public Well	Chelsea	0.00	0.00	0.00	82,780.09	0.00	82,780.09
Upham's Store	Chelsea	0.00	0.00	0.00	101,941.09	5,564.72	107,505.81
Campbell's Garage	Chelsea	0.00	0.00	0.00	462,882.47	92,475.80	555,358.27
Soap Shed Laundromat	Chester	0.00	0.00	0.00	37,876.25	0.00	37,876.25
Miller's General Store	Chester	2,772.33	0.00	2,772.33	436,876.29	7,690.81	447,339.43
Sweet Residence	Chester	0.00	0.00	0.00	6,820.79	0.00	6,820.79
Hennessey Property	Chester	0.00	0.00	0.00	634.18	0.00	634.18
R.B. Erskines'	Chester	0.00	0.00	0.00	10,626.06	0.00	10,626.06
Scott Hinckley	Chester	0.00	0.00	0.00	23,806.95	0.00	23,806.95
Chester Tire A	Chester	0.00	0.00	0.00	80,167.00	0.00	80,167.00
Wooden Barrel Country Store	Chittenden	18,989.59	0.00	18,989.59	307,670.92	7,543.67	334,204.18
Wooden Barrel Country Store	Chittenden	0.00	0.00	0.00	7,081.64	0.00	7,081.64
Judy & Jorgy's	Clarendon	12,822.73	15,678.49	28,501.22	1,083,670.13	419,633.41	1,531,804.76
Mill River Condos	Clarendon	0.00	0.00	0.00	0.00	0.00	0.00
Mill River Condos	Clarendon	0.00	0.00	0.00	8,951.78	0.00	8,951.78
Village Beverage	Colchester	10,223.28	0.00	10,223.28	692,631.48	0.00	702,854.76
Smith Petroleum	Colchester	0.00	0.00	0.00	273,810.84	0.00	273,810.84
Lake Shore Citgo	Colchester	0.00	0.00	0.00	3,491.44	0.00	3,491.44
Mary's Market	Colchester	11,348.31	0.00	11,348.31	304,087.99	0.00	315,436.30
Hilltop Texaco	Colchester	2,003.60	0.00	2,003.60	432,594.37	0.00	434,597.97
Lew's Corner Store	Colchester	1,946.74	0.00	1,946.74	68,286.31	0.00	70,233.05
Whitcomb Construction	Colchester	1,576.60	0.00	1,576.60	13,943.08	0.00	15,519.68
Joyce Hall, St Michaels College	Colchester	0.00	0.00	0.00	14,658.00	0.00	14,658.00
Vtrans Rte 15 Median Investigation	Colchester	0.00	8,607.13	8,607.13	0.00	0.00	8,607.13
Hershberg's	Colchester	0.00	0.00	0.00	128,755.64	0.00	128,755.64
North Concord General Store	Concord	4,650.20	0.00	4,650.20	84,084.99	0.00	88,735.19
East Corinth General Store	Corinth	3,957.95	0.00	3,957.95	573,932.77	4,344.47	582,235.19
Martins Old Country Store	Corinth	0.00	0.00	0.00	44,701.23	166.45	44,867.68
Robert Bartlett Property	Corinth	0.00	0.00	0.00	5,107.99	0.00	5,107.99
Fenn Residence	Cornwall	0.00	0.00	0.00	18,233.76	4,989.32	23,223.08
Isham Residence	Cornwall	0.00	0.00	0.00	6,944.13	0.00	6,944.13
Burkewitz	Coventry	0.00	0.00	0.00	11,309.15	0.00	11,309.15
Former Craftsbury Corner Store	Craftsbury	0.00	0.00	0.00	34,649.91	0.00	34,649.91
Pete's Greens	Craftsbury	16,336.88	0.00	16,336.88	0.00	0.00	0.00
Young Residence	Craftsbury	0.00	0.00	0.00	0.00	0.00	0.00
Craftsbury Fire Dept	Craftsbury	0.00	0.00	0.00	323.61	0.00	323.61
Danby 4 Corners Store	Danby	0.00	0.00	0.00	3,654.98	0.00	3,654.98
Smokey House, Cottage Property	Danby	0.00	0.00	0.00	4,643.73	0.00	4,643.73
Morrissey's Mercantile	Danby	0.00	0.00	0.00	9,856.09	0.00	9,856.09
former Calkins Oil & Excavating	Danville	1,452.45	0.00	1,452.45	1,263.05	0.00	2,715.50
Dunbar Property	Danville	4,369.59	0.00	4,369.59	0.00	0.00	0.00
Joe's Country Store	Danville	2,036.76	0.00	2,036.76	59,603.40	0.00	61,640.16
Halstead Residence	Danville	0.00	0.00	0.00	331.11	0.00	331.11
Stewart Property	Danville	0.00	0.00	0.00	2,510.38	0.00	2,510.38
Pine Hill Warehouse	Derby	0.00	0.00	0.00	19,439.88	0.00	19,439.88
Derby Corners Mini Mart	Derby	0.00	0.00	0.00	35,052.50	0.00	35,052.50
Don's Auto	Derby	9,303.96	0.00	9,303.96	25,551.63	0.00	34,855.59
Derby Line Mainway	Derby	2,472.36	0.00	2,472.36	742,250.96	4,594.80	749,318.12
Spates Apartments	Derby	0.00	0.00	0.00	1,341.95	0.00	1,341.95
Freds Plumbing & Heating	Derby	11,455.95	0.00	11,455.95	23,597.31	1,485.37	36,538.63
Derby Trailer Park	Derby	0.00	0.00	0.00	2,957.14	0.00	2,957.14
Ammex Tax & Duty Free	Derby	0.00	0.00	0.00	9,088.83	0.00	9,088.83
Dorset Town Garage	Dorset	0.00	0.00	0.00	16,667.85	0.00	16,667.85
South Dorset General Store	Dorset	0.00	0.00	0.00	140.00	0.00	140.00
Citron property	Dorset	0.00	0.00	0.00	6,213.79	0.00	6,213.79
Robbins Property	Dorset	0.00	0.00	0.00	11,123.43	0.00	11,123.43
Christie's Market	Dover	4,840.21	0.00	4,840.21	271,739.86	0.00	276,580.07
Christy's Market	Dover	5,273.63	0.00	5,273.63	187,724.98	0.00	192,998.61
Christy's Market	Dover	0.00	0.00	0.00	37,004.60	0.00	37,004.60
Christy's Market - South	Dover	5,041.50	0.00	5,041.50	103,659.07	0.00	108,700.57
Moulton Residence	Dover	0.00	0.00	0.00	0.00	1,697.34	1,697.34
Dover Wells	Dover	0.00	224.10	224.10	4,538.82	14,496.53	19,259.45
Red Cricket Inn	Dover	0.00	0.00	0.00	2,578.13	0.00	2,578.13
East Dover Fire Dept.	Dover	0.00	0.00	0.00	7,867.41	0.00	7,867.41
Dover T Garage	Dover	0.00	0.00	0.00	21,274.32	0.00	21,274.32
West River Valley Mrkt	Dummerston	0.00	0.00	0.00	366,665.76	492.20	367,157.96
Gallup Residence	Dummerston	0.00	0.00	0.00	268.30	0.00	268.30
Camp Arden Rd	Dummerston	0.00	0.00	0.00	841.91	0.00	841.91
Dudley's Store	East Montpelier	2,582.24	19,468.35	22,050.59	168,583.32	233,460.72	424,094.63

Attachment 2
Petroleum Cleanup Fund
Expenditures by Site Through June 2012
Motor Fuel - All Sites

PCF Site Name	Site Location	Total Current Year Remediation Costs	Total Current Year 3rd Party Claims	Current Year Total	Total Prior Year Remediation Costs	Total Prior Year 3rd Party Costs	GRAND TOTAL
Route 14 Spill	East Montpelier	0.00	0.00	0.00	0.00	0.00	0.00
Coca-Cola	East Montpelier	0.00	0.00	0.00	66,280.42	0.00	66,280.42
Eden General Store	Eden	2,289.33	0.00	2,289.33	85,649.15	0.00	87,938.48
Charley's Quick Stop	Enosburg	1,615.06	0.00	1,615.06	268,755.50	103,360.24	373,730.80
Enosburg Mobil	Enosburg	11,026.03	0.00	11,026.03	142,700.29	0.00	153,726.32
Pattee's 108 Market	Enosburg	0.00	0.00	0.00	1,037.41	0.00	1,037.41
Blouin Brothers	Enosburg	1,740.78	0.00	1,740.78	15,215.60	0.00	16,956.38
Desautel Trucking	Enosburg	1,556.75	0.00	1,556.75	8,202.50	314.00	10,073.25
Desautel Trucking	Enosburg	0.00	0.00	0.00	0.00	(30.00)	(30.00)
Pattee's 108 Market	Enosburg	0.00	0.00	0.00	114,330.22	4,079.14	118,409.36
Madonna Mobil	Essex	0.00	0.00	0.00	2,031.70	0.00	2,031.70
Marvin's Market	Essex	6,217.55	0.00	6,217.55	44,473.01	0.00	50,690.56
Simons 5 Corners	Essex	2,528.51	0.00	2,528.51	52,898.46	0.00	55,426.97
Road Res-Q	Essex	2,982.85	0.00	2,982.85	23,111.23	0.00	26,094.08
Ehlers Mobil	Essex	1,416.20	0.00	1,416.20	9,903.32	0.00	11,319.52
Corner Gas	Essex	0.00	0.00	0.00	10,656.21	0.00	10,656.21
Bushey Sunoco	Essex	2,462.03	0.00	2,462.03	425,898.20	0.00	428,360.23
Robinsons Inc	Essex	2,194.23	0.00	2,194.23	1,881.25	0.00	4,075.48
Abrams' Sunoco	Essex	1,236.19	0.00	1,236.19	13,639.15	0.00	14,875.34
Building 620	Essex	0.00	0.00	0.00	0.00	0.00	0.00
Champlain Farms	Essex	817,865.23	0.00	817,865.23	0.00	0.00	817,865.23
Kinaman Residence	Essex	0.00	0.00	0.00	4,050.49	0.00	4,050.49
Essex Shopping Plaza	Essex	0.00	0.00	0.00	4,494.79	0.00	4,494.79
McEwing Oil	Essex	0.00	0.00	0.00	6,274.51	0.00	6,274.51
Grace United Church	Essex	0.00	0.00	0.00	7,098.38	0.00	7,098.38
Essex Cracker Barrell	Essex	0.00	0.00	0.00	12,820.18	0.00	12,820.18
former Sanborn Country Store	Fair Haven	0.00	0.00	0.00	8,374.61	0.00	8,374.61
Benson T Garage	Fair Haven	1,354.54	0.00	1,354.54	56,521.15	0.00	57,875.69
Fair Haven Mobil	Fair Haven	1,358.38	0.00	1,358.38	77,192.11	0.00	78,550.49
Stewarts Ice Cream	Fair Haven	13,217.75	0.00	13,217.75	194,253.58	0.00	207,471.33
Fair Haven Truck Stop	Fair Haven	0.00	0.00	0.00	4,360.13	0.00	4,360.13
Showcase Video	Fair Haven	1,398.18	0.00	1,398.18	9,430.45	0.00	10,828.63
Fair Haven Bulk Facility	Fair Haven	1,726.16	0.00	1,726.16	27,425.82	0.00	29,151.98
Fair Haven Smart Shop	Fair Haven	1,320.04	0.00	1,320.04	0.00	0.00	0.00
Burke Auto	Fair Haven	0.00	0.00	0.00	9,747.04	0.00	9,747.04
Nan's Mobil	Fairfax	0.00	0.00	0.00	93,864.47	0.00	93,864.47
Minor's Country Store	Fairfax	24,890.42	0.00	24,890.42	169,110.11	5,633.29	199,633.82
Former KMC Auto	Fairfax	1,215.25	0.00	1,215.25	6,070.24	0.00	7,285.49
Naylor Residence	Fairfax	0.00	66.40	66.40	0.00	1,180.87	1,247.27
Old Hotel	Fairfield	0.00	0.00	0.00	140.00	0.00	140.00
Browns ABC	Fairfield	1,244.15	0.00	1,244.15	24,903.77	0.00	26,147.92
Stone's Texaco	Fairfield	3,519.36	0.00	3,519.36	14,350.77	0.00	17,870.13
Berard Residence	Fairfield	23,021.43	0.00	23,021.43	0.00	0.00	0.00
Oakes Property	Fairlee	5,555.80	0.00	5,555.80	15,234.03	0.00	20,789.83
Former Fairway Auto	Fairlee	0.00	0.00	0.00	13,018.96	0.00	13,018.96
T Reynolds Property	Fayston	0.00	0.00	0.00	30,709.94	0.00	30,709.94
Northburg Store	Ferrisburg	825.00	0.00	825.00	0.00	0.00	0.00
Little Otter General Store	Ferrisburg	965.96	0.00	965.96	2,060.76	0.00	3,026.72
Jimmos Market	Ferrisburg	0.00	0.00	0.00	5,712.94	0.00	5,712.94
Reinhardt Residence	Ferrisburg	0.00	0.00	0.00	9,863.19	0.00	9,863.19
Cucciniello Property	Ferrisburg	0.00	0.00	0.00	3,188.13	0.00	3,188.13
Devine Sales & Service	Ferrisburg	0.00	0.00	0.00	6,028.92	0.00	6,028.92
Sand Hill	Ferrisburg	0.00	0.00	0.00	110.00	0.00	110.00
Northburg Store	Ferrisburg	0.00	0.00	0.00	634.91	0.00	634.91
Lake Carmi Mobil	Franklin	2,888.68	6,508.32	9,397.00	723,461.91	133,729.42	866,588.33
Dick Wright Ford	Franklin	675.46	0.00	675.46	86,353.08	0.00	87,028.54
Alco Equipment	Georgia	0.00	0.00	0.00	1,697.35	0.00	1,697.35
Georgia Mobil	Georgia	8,562.75	0.00	8,562.75	498,497.23	0.00	507,059.98
Georgia Central Market	Georgia	0.00	0.00	0.00	347,291.40	0.00	347,291.40
former Georgia Market	Georgia	164.06	0.00	164.06	4,547.46	0.00	4,711.52
Lake Parker C'ntry Store	Glover	2,274.17	0.00	2,274.17	92,117.93	0.00	94,392.10
Glover Community School	Glover	0.00	0.00	0.00	13,185.26	0.00	13,185.26
Glover Ambulance Dept	Glover	2,026.40	0.00	2,026.40	65,854.55	0.00	67,880.95
Conley Property	Glover	0.00	0.00	0.00	23,823.01	0.00	23,823.01
Grafton Town Garage	Grafton	0.00	0.00	0.00	280.00	0.00	280.00
Grafton Village Garage	Grafton	0.00	0.00	0.00	13,263.07	0.00	13,263.07
Grafton Village Garage	Grafton	0.00	0.00	0.00	7,480.05	0.00	7,480.05
Pollio Residence	Grafton	0.00	0.00	0.00	9,945.52	0.00	9,945.52
A & B Beverage	Grand Isle	0.00	0.00	0.00	6,670.86	0.00	6,670.86
Grand Isle Store	Grand Isle	779.75	0.00	779.75	16,262.34	0.00	17,042.09
Chernesky Property	Grand Isle	0.00	0.00	0.00	69,396.49	3,547.75	72,944.24
A & B Beverage	Grand Isle	0.00	0.00	0.00	6,880.91	0.00	6,880.91
Greensboro Garage	Greensboro	16,288.35	0.00	16,288.35	256,200.42	27,000.00	299,488.77
Greensboro Garage	Greensboro	0.00	0.00	0.00	3,744.27	3,243.09	6,987.36
Greensboro Town Garage	Greensboro	0.00	0.00	0.00	140.00	0.00	140.00
A Brown Auto	Guilford	21,171.71	0.00	21,171.71	5,154.30	0.00	26,326.01
Shaw Water Supply Well	Guilford	0.00	0.00	0.00	751.79	17,310.51	18,062.30
Henry Transportation	Guilford	0.00	0.00	0.00	3,867.54	0.00	3,867.54
Guilford Country Store	Guilford	0.00	0.00	0.00	361.80	626.79	988.59
Hubbard Store	Hancock	0.00	0.00	0.00	5,305.99	0.00	5,305.99

Attachment 2
Petroleum Cleanup Fund
Expenditures by Site Through June 2012
Motor Fuel - All Sites

PCF Site Name	Site Location	Total Current Year Remediation Costs	Total Current Year 3rd Party Claims	Current Year Total	Total Prior Year Remediation Costs	Total Prior Year 3rd Party Costs	GRAND TOTAL
Long Residence	Hancock	0.00	0.00	0.00	540.00	0.00	540.00
Hardwick Kwik Stop B	Hardwick	0.00	0.00	0.00	7,223.87	12.17	7,236.04
Hay's Texaco	Hardwick	2,541.42	0.00	2,541.42	819,634.30	209.69	822,385.41
Hardwick Village	Hardwick	1,947.41	0.00	1,947.41	36,747.44	0.00	38,694.85
Hardwick House of Pizza	Hardwick	1,579.26	0.00	1,579.26	29,512.59	0.00	31,091.85
Hardwick House of Pizza	Hardwick	0.00	0.00	0.00	910.14	0.00	910.14
Mayo Residence	Hardwick	0.00	0.00	0.00	1,403.00	29,757.42	31,160.42
Lamoille Valley Ford	Hardwick	1,798.76	0.00	1,798.76	7,629.59	0.00	9,428.35
Lamoille Valley Ford	Hardwick	0.00	0.00	0.00	6,909.44	0.00	6,909.44
Timerson Residence	Hardwick	0.00	0.00	0.00	6,524.67	0.00	6,524.67
Walker Residence	Hardwick	0.00	0.00	0.00	22,834.99	0.00	22,834.99
Ed's Deli	Hardwick	0.00	0.00	0.00	90,228.76	0.00	90,228.76
Quechee Mobil	Hartford	4,422.80	0.00	4,422.80	27,722.46	0.00	32,145.26
Ed's Sunoco	Hartford	1,733.70	0.00	1,733.70	228,713.99	0.00	230,447.69
White River Bulk Facility	Hartford	5,242.80	0.00	5,242.80	35,264.20	(2,242.66)	38,264.34
Bob's Service Center	Hartford	0.00	0.00	0.00	12,396.87	0.00	12,396.87
Evans Express Mart	Hartford	4,828.28	0.00	4,828.28	78,845.42	0.00	83,673.70
Crossroads Store	Hartford	6,750.33	0.00	6,750.33	393,081.84	0.00	399,832.17
Quechee Inn	Hartford	0.00	0.00	0.00	1,635.81	0.00	1,635.81
Former Purcell Oil	Hartford	0.00	0.00	0.00	25,858.71	0.00	25,858.71
Harford Oil Company Blk Fac	Hartford	0.00	0.00	0.00	16,893.07	0.00	16,893.07
Walker Apartments	Hartford	0.00	0.00	0.00	11,256.93	0.00	11,256.93
Withington Estate	Hartford	0.00	0.00	0.00	16,202.53	0.00	16,202.53
Hotel Coolidge	Hartford	0.00	0.00	0.00	5,579.60	0.00	5,579.60
Exxon/Mobil	Hartford	2,489.93	0.00	2,489.93	183,416.86	0.00	185,906.79
Twin State Fruit	Hartford	0.00	0.00	0.00	1,360.00	0.00	1,360.00
Quechee Shell	Hartford	0.00	0.00	0.00	1,306.58	0.00	1,306.58
Ward Residence	Hartford	0.00	0.00	0.00	1,663.35	3,785.15	5,448.50
Blodgett Supply	Hartford	0.00	0.00	0.00	13,020.95	0.00	13,020.95
Prospect St	Hartford	0.00	0.00	0.00	324.80	23,838.14	24,162.94
W Hartford Village Store	Hartford	0.00	0.00	0.00	0.00	0.00	0.00
Town of Hartford	Hartford	0.00	0.00	0.00	29.55	0.00	29.55
Al's Country Store	Hartford	0.00	0.00	0.00	613.00	0.00	613.00
Hartford School District	Hartford	0.00	0.00	0.00	4,048.46	0.00	4,048.46
Quechee Mobil	Hartford	0.00	0.00	0.00	94,693.66	0.00	94,693.66
White River Texaco	Hartland	0.00	0.00	0.00	4,967.56	0.00	4,967.56
Hartland Water Supply	Hartland	20,507.66	13,743.66	34,251.32	147,136.90	46,668.81	228,057.03
Hartland Water Supply	Hartland	0.00	0.00	0.00	0.00	1,548.56	1,548.56
Hartland Post Office	Hartland	1,939.25	0.00	1,939.25	13,726.37	0.00	15,665.62
Blodgett Supply	Hartland	0.00	0.00	0.00	0.00	0.00	0.00
North Hartland Dry Kiln	Hartland	0.00	0.00	0.00	3,081.51	0.00	3,081.51
Highgate Library	Highgate	5,235.84	0.00	5,235.84	558,230.55	0.00	563,466.39
Martin's Gen'l Store	Highgate	1,926.66	0.00	1,926.66	63,104.60	0.00	65,031.26
Chevalier Drilling Co	Highgate	1,198.05	0.00	1,198.05	3,615.95	0.00	4,814.00
M and R Beverage	Highgate	0.00	0.00	0.00	0.00	4,357.07	4,357.07
Young Landfill	Highgate	0.00	0.00	0.00	0.00	0.00	0.00
International Cheese	Hinesburg	0.00	0.00	0.00	170,102.46	17,382.47	187,484.93
Ballard's Store	Hinesburg	21,269.65	0.00	21,269.65	88,578.76	0.00	109,848.41
Hart & Mead, Inc.	Hinesburg	10,194.47	170.15	10,364.62	265,171.63	47,041.99	322,578.24
Iroquois Manufacturing	Hinesburg	0.00	0.00	0.00	522.75	149.40	672.15
Lantman	Hinesburg	99,907.81	18,072.52	117,980.33	250,422.62	234,222.76	602,625.71
CSSU Bus Garage	Hinesburg	14,596.31	0.00	14,596.31	76,950.19	0.00	91,546.50
Giroux Body Shop	Hinesburg	0.00	0.00	0.00	114,635.93	4,789.74	119,425.67
Hallenbeck Property	Hinesburg	575.30	0.00	575.30	58,592.45	407.58	59,575.33
Habitat House	Hinesburg	0.00	0.00	0.00	679.06	0.00	679.06
Ben's Sandwiches	Hinesburg	7,573.20	0.00	7,573.20	0.00	0.00	0.00
East Wind Condominiums	Hinesburg	0.00	0.00	0.00	4,372.56	0.00	4,372.56
Saville Property	Holland	0.00	0.00	0.00	57,813.03	0.00	57,813.03
Seguin Residence	Holland	0.00	0.00	0.00	9,528.98	0.00	9,528.98
Lake Horatonia Cntry Store	Hubbardton	2,886.76	0.00	2,886.76	159,139.20	0.00	162,025.96
Herber Residence	Hubbardton	0.00	0.00	0.00	770.00	0.00	770.00
Jacque's Country Store	Huntington	3,162.50	161.85	3,324.35	105,307.41	33,810.72	142,442.48
Beaudrys Store	Huntington	36,574.42	0.00	36,574.42	191,613.20	0.00	228,187.62
Lamoille Union H.S.	Hyde Park	4,437.30	0.00	4,437.30	292,994.70	0.00	297,432.00
238 Ferry St	Hyde Park	0.00	8.30	8.30	0.00	3,420.85	3,429.15
LaRosa's Market	Hyde Park	0.00	0.00	0.00	3,607.30	0.00	3,607.30
Irasburg General Store	Irasburg	40,784.80	0.00	40,784.80	1,124,419.69	10,837.56	1,176,042.05
Croteau's Garage	Irasburg	653.39	0.00	653.39	18,917.27	0.00	19,570.66
Isle LaMotte Country Store	Isle La Motte	1,568.80	0.00	1,568.80	20,078.38	2,033.40	23,680.58
Carson's Market	Isle La Motte	0.00	0.00	0.00	1,490.00	(600.00)	890.00
Rawsonville	Jamaica	1,017.70	1,949.64	2,967.34	84,447.54	75,102.76	162,517.64
Kearley Fuels	Jamaica	0.00	0.00	0.00	331,209.67	7,255.11	338,464.78
Videgain Property	Jamaica	0.00	0.00	0.00	3,728.03	846.27	4,574.30
Gilman Residence	Jamaica	0.00	0.00	0.00	1,256.80	0.00	1,256.80
George Perry Rental Property	Jamaica	0.00	0.00	0.00	2,230.64	0.00	2,230.64
Nichol's Residence	Jamaica	0.00	0.00	0.00	7,667.95	0.00	7,667.95
Jay Peak	Jay	0.00	0.00	0.00	516,138.05	79.25	516,217.30
former Sweet & Burt	Jericho	0.00	0.00	0.00	0.00	35,834.75	35,834.75
Desso's Store	Jericho	1,362.69	0.00	1,362.69	104,274.16	19,657.87	125,294.72
Chittenden Mills Beverage	Jericho	0.00	0.00	0.00	8,864.11	0.00	8,864.11

Attachment 2
Petroleum Cleanup Fund
Expenditures by Site Through June 2012
Motor Fuel - All Sites

PCF Site Name	Site Location	Total Current Year Remediation Costs	Total Current Year 3rd Party Claims	Current Year Total	Total Prior Year Remediation Costs	Total Prior Year 3rd Party Costs	GRAND TOTAL
Big Johns Rvrside Store	Jericho	893.50	0.00	893.50	36,264.72	0.00	37,158.22
Clarks Truck Center	Jericho	0.00	0.00	0.00	280.00	0.00	280.00
Jericho General Store	Jericho	0.00	0.00	0.00	4,122.69	0.00	4,122.69
Habif Residence	Jericho	0.00	0.00	0.00	407.50	0.00	407.50
Habif Residence	Jericho	0.00	0.00	0.00	(407.50)	0.00	(407.50)
Weinberg Residence	Jericho	0.00	0.00	0.00	420.00	0.00	420.00
Palmer Lane	Jericho	0.00	0.00	0.00	2,727.50	1,098.52	3,826.02
Stearns Mobil	Johnson	6,686.14	27,510.65	34,196.79	4,469.15	0.00	38,665.94
Village Citgo	Johnson	2,375.28	0.00	2,375.28	147,725.94	3,736.94	153,838.16
VT Electric Coop	Johnson	4,512.22	0.00	4,512.22	183,328.93	0.00	187,841.15
Bradley's General Store	Johnson	3,809.90	0.00	3,809.90	37,007.44	0.00	40,817.34
Johnson Woolen Mills	Johnson	0.00	0.00	0.00	0.00	78,459.29	78,459.29
DJS Corner Store	Johnson	12,359.83	0.00	12,359.83	206,337.92	0.00	218,697.75
DJS Corner Store	Johnson	0.00	0.00	0.00	5,453.90	0.00	5,453.90
Habro Mobil	Killington	12,930.72	0.00	12,930.72	397,420.34	0.00	410,351.06
Summitt Lodge	Killington	13,098.98	67,224.29	80,323.27	1,773,008.92	260,485.77	2,113,817.96
Waterwheel Trading Post	Killington	0.00	0.00	0.00	14,249.25	0.00	14,249.25
Killington Maint Garage	Killington	0.00	0.00	0.00	27,978.28	0.00	27,978.28
The Deli at Killington	Killington	2,138.51	0.00	2,138.51	26,404.13	0.00	28,542.64
Basin Restaurant Prpty	Killington	0.00	0.00	0.00	5,852.60	0.00	5,852.60
Sanborn Residence	Kirby	0.00	0.00	0.00	4,639.49	0.00	4,639.49
Leicester	Leicester	4,950.22	1,821.23	6,771.45	13,985.88	11,252.01	32,009.34
Stacey Residence	Leicester	0.00	0.00	0.00	0.00	638.47	638.47
Lincoln Town Garage	Lincoln	0.00	0.00	0.00	518.05	0.00	518.05
Strickholm Farm	Lincoln	0.00	0.00	0.00	71.16	0.00	71.16
Wiley's Garage	Londonderry	0.00	0.00	0.00	25,120.07	0.00	25,120.07
Londonderry Auto	Londonderry	0.00	0.00	0.00	121,950.95	0.00	121,950.95
AOT	Londonderry	0.00	0.00	0.00	13,067.75	0.00	13,067.75
Center's Service Station	Londonderry	0.00	0.00	0.00	37,025.70	0.00	37,025.70
Londonderry Shop Ctr	Londonderry	2,031.10	6,167.83	8,198.93	475,430.38	100,579.04	584,208.35
Magic Mountain	Londonderry	0.00	0.00	0.00	83,910.33	0.00	83,910.33
Lowell Store	Lowell	0.00	0.00	0.00	0.00	0.00	0.00
Texaco Food Mart	Ludlow	5,182.68	0.00	5,182.68	18,761.75	0.00	23,944.43
Willette Residence	Ludlow	4,876.40	0.00	4,876.40	61,296.21	0.00	66,172.61
Jewel Brook Mill	Ludlow	0.00	0.00	0.00	5,089.63	0.00	5,089.63
Jewel Brook Mill	Ludlow	0.00	0.00	0.00	194,668.16	0.00	194,668.16
Town of Ludlow	Ludlow	0.00	0.00	0.00	3,700.57	0.00	3,700.57
Ludlow Mobil	Ludlow	0.00	0.00	0.00	246,387.39	10,034.23	256,421.62
Ling's Garage	Lunenburg	0.00	0.00	0.00	400.00	0.00	400.00
Marden Industries	Lyndon	0.00	0.00	0.00	5,395.93	0.00	5,395.93
Lyndonville Texaco	Lyndon	43,720.20	0.00	43,720.20	719,092.79	245,466.47	1,008,279.46
May's V & S Variety	Lyndon	0.00	0.00	0.00	197,460.58	0.00	197,460.58
Caledonia Oil Co.	Lyndon	0.00	0.00	0.00	200,116.35	25,593.54	225,709.89
Chamberlain Bus Service	Lyndon	0.00	0.00	0.00	3,235.59	0.00	3,235.59
Cumberland Farms	Lyndon	0.00	0.00	0.00	337,275.32	0.00	337,275.32
Speedwell Gas	Lyndon	3,606.12	0.00	3,606.12	91,461.15	0.00	95,067.27
Ville Garage	Lyndon	8,778.00	0.00	8,778.00	127,967.05	0.00	136,745.05
Caledonia Airport	Lyndon	0.00	0.00	0.00	2,491.17	0.00	2,491.17
Jons Automotive	Lyndon	7,894.90	0.00	7,894.90	83,171.05	0.00	91,065.95
Yersal Subsurface Investigation	Lyndon	0.00	0.00	0.00	57,366.91	0.00	57,366.91
Lyndon Motor Lodge	Lyndon	0.00	0.00	0.00	5,706.45	0.00	5,706.45
Durwood Leach Estate	Lyndon	7,867.28	0.00	7,867.28	0.00	0.00	7,867.28
Cumberland Farms	Lyndon	0.00	0.00	0.00	7,966.82	0.00	7,966.82
Lyndon Town Garage	Lyndon	0.00	0.00	0.00	8,395.33	0.00	8,395.33
Heaslip Fuels	Manchester	0.00	0.00	0.00	7,828.53	0.00	7,828.53
Manchester Gulf Station	Manchester	0.00	0.00	0.00	16,853.01	0.00	16,853.01
Hoard's Mobil	Manchester	5,638.59	0.00	5,638.59	113,371.20	0.00	119,009.79
Hand Chevrolet	Manchester	1,223.32	0.00	1,223.32	20,610.27	0.00	21,833.59
Northshire Book Store	Manchester	0.00	0.00	0.00	8,400.80	0.00	8,400.80
Real Sports/Riverside Heights	Manchester	317.50	0.00	317.50	12,078.66	0.00	12,396.16
St Pauls Church/Dorr Oil Fac	Manchester	4,097.07	0.00	4,097.07	627.68	0.00	4,724.75
Burr & Burton Highschool	Manchester	0.00	0.00	0.00	3,560.79	0.00	3,560.79
Former Police, Fire & R.	Manchester	0.00	0.00	0.00	6,710.29	0.00	6,710.29
Lustgarten Residence	Manchester	0.00	0.00	0.00	8,812.20	0.00	8,812.20
Craft's County Store	Marlboro	0.00	0.00	0.00	50,565.66	20,638.34	71,204.00
Hogback Mountain	Marlboro	0.00	0.00	0.00	3,527.90	0.00	3,527.90
Marshfield Village	Marshfield	0.00	0.00	0.00	12,573.82	1,525.40	14,099.22
Daytons Store	Middlebury	0.00	0.00	0.00	0.00	139,750.68	139,750.68
Court Street	Middlebury	1,284.82	0.00	1,284.82	28,602.68	0.00	29,887.50
Lackard's Mobil	Middlebury	1,386.76	0.00	1,386.76	124,013.64	0.00	125,400.40
Middlebury Union H.S.	Middlebury	14,270.50	0.00	14,270.50	0.00	0.00	14,270.50
Agway Energy	Middlebury	0.00	0.00	0.00	69,926.37	0.00	69,926.37
Village Court Plaza	Middlebury	0.00	0.00	0.00	60,420.36	0.00	60,420.36
Middlebury Beef	Middlebury	0.00	0.00	0.00	44,041.42	0.00	44,041.42
Burnham Residence	Middlebury	0.00	0.00	0.00	3,848.56	3,198.16	7,046.72
Paquette Self Storage	Middlebury	2,111.76	0.00	2,111.76	35,091.17	0.00	37,202.93
Midway Oil	Middlebury	4,409.35	0.00	4,409.35	50,653.89	0.00	55,063.24
Middlebury Dept of PW	Middlebury	2,507.71	0.00	2,507.71	51,889.66	0.00	54,397.37
Middlebury Sunoco	Middlebury	11,455.29	0.00	11,455.29	208,288.91	0.00	219,744.20
Middlebury Citgo	Middlebury	1,530.61	0.00	1,530.61	13,191.13	0.00	14,721.74

Attachment 2
Petroleum Cleanup Fund
Expenditures by Site Through June 2012
Motor Fuel - All Sites

PCF Site Name	Site Location	Total Current Year Remediation Costs	Total Current Year 3rd Party Claims	Current Year Total	Total Prior Year Remediation Costs	Total Prior Year 3rd Party Costs	GRAND TOTAL
Former Tucker Residence	Middlebury	0.00	0.00	0.00	7,939.92	0.00	7,939.92
Middlebury Mobil	Middlebury	4,214.78	0.00	4,214.78	104,015.60	0.00	108,230.38
Palmer Springs Water Works	Middlebury	1,350.20	0.00	1,350.20	3,095.39	0.00	4,445.59
Randys Citgo	Middlebury	2,081.90	0.00	2,081.90	19,394.86	0.00	21,476.76
Frmr Sprague Energy Facility	Middlebury	1,354.74	0.00	1,354.74	13,343.57	0.00	14,698.31
Loweys Residence	Middlebury	0.00	0.00	0.00	3,707.44	0.00	3,707.44
Otter Creek Bakery	Middlebury	0.00	0.00	0.00	5,708.71	0.00	5,708.71
Middlebury Union H.S.	Middlebury	0.00	0.00	0.00	10,054.64	0.00	10,054.64
Handy Brothers	Middlebury	0.00	0.00	0.00	13,407.68	0.00	13,407.68
Betourney's Market	Middlebury	0.00	0.00	0.00	139,613.25	1,800.00	141,413.25
Middlesex	Middlesex	0.00	0.00	0.00	173,368.86	24,610.51	197,979.37
Holmsten Residence	Middlesex	0.00	0.00	0.00	8,276.18	0.00	8,276.18
Parker Service Station	Middletown Springs	0.00	0.00	0.00	27,463.51	0.00	27,463.51
Grant's General Store	Middletown Springs	0.00	0.00	0.00	1,916.81	6,057.58	7,974.39
Rowley Fuels	Milton	1,322.31	0.00	1,322.31	352,803.46	15,619.44	369,745.21
Milton General Store	Milton	2,098.96	0.00	2,098.96	334,707.39	0.00	336,806.35
Arrowhead Body Shop	Milton	3,133.43	0.00	3,133.43	142,070.29	141.60	145,345.32
Marty's Mobil	Milton	0.00	0.00	0.00	18,027.10	0.00	18,027.10
Milton Midtown Mobil	Milton	1,201.35	0.00	1,201.35	16,877.97	0.00	18,079.32
Milton Beverage Warehouse	Milton	0.00	0.00	0.00	12,868.72	5,127.39	17,996.11
Sabo Residence	Milton	0.00	0.00	0.00	4,610.76	0.00	4,610.76
Lefond Residence	Milton	0.00	0.00	0.00	1,525.00	(1,525.00)	0.00
Rutherford Residence	Milton	0.00	0.00	0.00	0.00	0.00	0.00
Route 7; Milton	Milton	0.00	0.00	0.00	10,835.20	98,766.99	109,602.19
Monkton Ridge	Monkton	0.00	522.90	522.90	32,304.18	91,260.74	124,087.82
Wisowatty Residence	Monkton	0.00	8,431.62	8,431.62	0.00	0.00	8,431.62
Monkton Gen'l Store	Monkton	0.00	6,523.40	6,523.40	120,554.40	12,355.95	139,433.75
Lavalee Residence	Monkton	0.00	0.00	0.00	0.00	3,567.86	3,567.86
Wisowatty Residence	Monkton	0.00	0.00	0.00	2,830.99	5,316.70	8,147.69
Cota's Deli & Beverage	Montgomery	1,913.99	0.00	1,913.99	134,591.13	0.00	136,505.12
Sylvester Store	Montgomery	0.00	0.00	0.00	34,463.44	0.00	34,463.44
Bradley's Mobile	Montgomery	837.16	0.00	837.16	20,997.28	0.00	21,834.44
Pierce Mobil	Montpelier	5,017.24	0.00	5,017.24	48,101.61	0.00	53,118.85
Bob's Deli	Montpelier	16,705.00	0.00	16,705.00	233,871.52	0.00	250,576.52
Vermont College	Montpelier	0.00	0.00	0.00	84,244.54	0.00	84,244.54
White Mountain Paper	Montpelier	0.00	0.00	0.00	1,730.85	0.00	1,730.85
Capital Mobil	Montpelier	23,518.73	0.00	23,518.73	74,965.83	0.00	98,484.56
Sarduccis	Montpelier	1,508.49	0.00	1,508.49	30,427.51	0.00	31,936.00
Bethany Congregational	Montpelier	0.00	0.00	0.00	37,666.19	0.00	37,666.19
Uttons Muffler	Montpelier	0.00	0.00	0.00	2,857.16	0.00	2,857.16
Perry's Service Station	Montpelier	6,170.76	0.00	6,170.76	85,647.33	0.00	91,818.09
Parker Quik Stop	Montpelier	0.00	0.00	0.00	13,112.59	0.00	13,112.59
Parker Quik Stop	Montpelier	0.00	0.00	0.00	2,749.56	0.00	2,749.56
Bob's Sunoco	Montpelier	0.00	0.00	0.00	4,370.80	0.00	4,370.80
Cumberland Farms	Montpelier	0.00	0.00	0.00	0.00	1,448.14	1,448.14
Northlight Studio Press	Montpelier	0.00	0.00	0.00	4,758.25	0.00	4,758.25
Reed Residence	Montpelier	0.00	0.00	0.00	4,499.47	0.00	4,499.47
Walker Motors	Montpelier	3,584.85	0.00	3,584.85	23,111.75	2,781.00	29,477.60
Taylor Lot	Montpelier	0.00	0.00	0.00	144.08	0.00	144.08
Thraser Residence	Montpelier	0.00	0.00	0.00	545.19	0.00	545.19
Swasey Property	Montpelier	0.00	0.00	0.00	1,182.84	0.00	1,182.84
Paul Residence	Montpelier	0.00	0.00	0.00	1,313.15	0.00	1,313.15
Strong Farm	Montpelier	0.00	0.00	0.00	3,083.00	0.00	3,083.00
Bethany Congregational	Montpelier	0.00	0.00	0.00	3,897.55	0.00	3,897.55
Heney Building	Montpelier	0.00	0.00	0.00	5,871.19	0.00	5,871.19
Day's Inn	Montpelier	0.00	0.00	0.00	10,706.85	0.00	10,706.85
Carriveau's Gulf	Montpelier	0.00	0.00	0.00	703.50	5,549.26	6,252.76
172 Berlin Street	Montpelier	0.00	0.00	0.00	114,525.05	203,989.93	318,514.98
Moretown General Store	Moretown	8,454.28	0.00	8,454.28	324,068.81	0.00	332,523.09
Moretown Town Garage	Moretown	0.00	0.00	0.00	8,718.74	0.00	8,718.74
Moretown Post Office	Moretown	2,501.27	0.00	2,501.27	7,375.20	0.00	9,876.47
former Tradewinds Store	Morgan	4,080.00	0.00	4,080.00	26,884.68	0.00	30,964.68
Morrisville Mobil	Morristown	0.00	0.00	0.00	22,637.98	0.00	22,637.98
Sweet and Burt	Morristown	0.00	0.00	0.00	35,089.34	0.00	35,089.34
Morristown Corner Store	Morristown	20,609.21	0.00	20,609.21	146,521.21	0.00	167,130.42
Lakeside Garage	Morristown	0.00	0.00	0.00	26,793.00	0.00	26,793.00
Macs Convenience Store	Morristown	0.00	0.00	0.00	8,071.40	0.00	8,071.40
AOT Morrisville	Morristown	0.00	0.00	0.00	5,028.51	0.00	5,028.51
Former Stowe Oil	Morristown	0.00	0.00	0.00	304,546.95	290.29	304,837.24
Bournes Bulk Plant	Morristown	3,553.57	0.00	3,553.57	29,941.04	0.00	33,494.61
Tomlinson's Market	Morristown	0.00	0.00	0.00	3,445.01	0.00	3,445.01
Ahler's Residence	Mount Holly	0.00	0.00	0.00	130.00	0.00	130.00
McLellans Garage	Mount Tabor	2,641.92	0.00	2,641.92	27,328.73	0.00	29,970.65
MacIntyre Fuels	New Haven	281,900.47	8,431.56	290,332.03	1,113,449.80	80,587.71	1,484,369.54
7 & 17 Corner Store	New Haven	0.00	0.00	0.00	439,876.28	0.00	439,876.28
Bald Hill Fish Hatchery	Newark	0.00	0.00	0.00	17,570.33	0.00	17,570.33
Wells River Jiffy Mart	Newbury	867.06	0.00	867.06	20,238.53	0.00	21,105.59
Jays' Place	Newbury	0.00	0.00	0.00	47,780.30	0.00	47,780.30
Taylor Chevrolet	Newbury	0.00	0.00	0.00	5,241.97	0.00	5,241.97
Alpine Auto	Newfane	3,469.70	2,071.90	5,541.60	326,575.81	49,399.17	381,516.58

Attachment 2
Petroleum Cleanup Fund
Expenditures by Site Through June 2012
Motor Fuel - All Sites

PCF Site Name	Site Location	Total Current Year Remediation Costs	Total Current Year 3rd Party Claims	Current Year Total	Total Prior Year Remediation Costs	Total Prior Year 3rd Party Costs	GRAND TOTAL
former Cray Oil	Newfane	0.00	0.00	0.00	10,726.03	0.00	10,726.03
Gordon Residence	Newfane	0.00	0.00	0.00	3,894.38	0.00	3,894.38
So Newfane General Store	Newfane	0.00	0.00	0.00	262.64	0.00	262.64
Newport City Garage	Newport City	0.00	0.00	0.00	20,798.23	0.00	20,798.23
Jimmy's Quick Store	Newport City	5,161.94	0.00	5,161.94	113,257.28	0.00	118,419.22
Newport Car Wash	Newport City	0.00	0.00	0.00	34,182.90	0.00	34,182.90
Former Orleans Candy	Newport City	0.00	0.00	0.00	4,420.85	0.00	4,420.85
Hay's Ford	Newport City	0.00	0.00	0.00	13,054.31	0.00	13,054.31
Cumberland Farms	Newport City	0.00	0.00	0.00	2,015.98	14,492.17	16,508.15
Newport Mini Mart	Newport City	1,741.80	0.00	1,741.80	20,108.28	0.00	21,850.08
former Hood Building	Newport City	5,482.27	0.00	5,482.27	38,469.77	3,944.65	47,896.69
former Country Emporium	Newport City	41,364.84	0.00	41,364.84	9,826.53	0.00	51,191.37
Newport Corner Deli	Newport City	2,744.70	0.00	2,744.70	141,935.67	0.00	144,680.37
D & C Terminal	Newport City	3,368.94	0.00	3,368.94	39,088.15	0.00	42,457.09
Parker Block	Newport City	0.00	0.00	0.00	971.10	0.00	971.10
United Church	Newport City	0.00	0.00	0.00	2,876.40	0.00	2,876.40
New City	Newport City	0.00	0.00	0.00	6,078.05	0.00	6,078.05
Collins Farm	Newport Town	0.00	0.00	0.00	833.75	0.00	833.75
Raboin Farm	Newport Town	1,966.10	0.00	1,966.10	22,920.28	0.00	24,886.38
Tudhope Marine	North Hero	2,417.20	0.00	2,417.20	176,836.32	0.00	179,253.52
Robare's	North Hero	0.00	0.00	0.00	83,266.78	0.00	83,266.78
Lemery's Store	Northfield	12,536.73	0.00	12,536.73	681,311.99	0.00	693,848.72
Northfield Green	Northfield	0.00	0.00	0.00	420,616.21	4,316.53	424,932.74
Cumberland Farms#4002	Northfield	2,037.75	0.00	2,037.75	49,376.77	123.61	51,538.13
South Village Mobil	Northfield	0.00	1,857.65	1,857.65	172,683.97	10,639.80	185,181.42
Grn Mtn Family Practice	Northfield	0.00	0.00	0.00	651.71	0.00	651.71
South Village Mobil	Northfield	0.00	0.00	0.00	0.00	1,844.15	1,844.15
Severy Residence	Northfield	0.00	0.00	0.00	5,057.39	0.00	5,057.39
Norton Gas	Norton	0.00	0.00	0.00	37,646.89	0.00	37,646.89
Johnson & Dix	Norwich	0.00	0.00	0.00	108,061.97	0.00	108,061.97
Agway Norwich	Norwich	0.00	0.00	0.00	54,896.24	48,246.73	103,142.97
Braun Residence	Norwich	0.00	0.00	0.00	3,834.43	0.00	3,834.43
Dan & Whits Service Center	Norwich	0.00	0.00	0.00	5,845.10	0.00	5,845.10
Eric Relation Property	Orange	0.00	0.00	0.00	1,042.00	0.00	1,042.00
Pickel Residence	Orange	0.00	0.00	0.00	7,901.11	0.00	7,901.11
Former Audet Farm	Orwell	0.00	0.00	0.00	26,860.24	0.00	26,860.24
Reindeau Residence	Orwell	0.00	0.00	0.00	5,869.33	0.00	5,869.33
Orwell Gas & Go	Orwell	0.00	0.00	0.00	85,112.00	0.00	85,112.00
Loomis Trucking	Pawlet	1,004.03	0.00	1,004.03	5,120.61	0.00	6,124.64
Baker Residence	Pawlet	0.00	0.00	0.00	0.00	128.65	128.65
Froehlich Residence	Pawlet	0.00	0.00	0.00	7,632.03	0.00	7,632.03
Chicken Alley	Pawlet	0.00	0.00	0.00	2,178.20	3,020.29	5,198.49
Sherman Residence	Pawlet	0.00	0.00	0.00	34,380.37	0.00	34,380.37
Mi-Laura Farm	Pawlet	0.00	0.00	0.00	5,204.66	0.00	5,204.66
Baker Residence	Pawlet	0.00	0.00	0.00	4,950.23	4,489.81	9,440.04
Bayley-Hazen Store	Peacham	0.00	0.00	0.00	1,134.54	0.00	1,134.54
Pittsford Sunoco	Pittsford	0.00	0.00	0.00	11,347.99	0.00	11,347.99
Keiths Country Store	Pittsford	2,256.21	0.00	2,256.21	27,646.24	0.00	29,902.45
Pittsford Mills Apts	Pittsford	0.00	0.00	0.00	31,921.97	0.00	31,921.97
Blodgett Repair	Plainfield	0.00	0.00	0.00	8,408.58	0.00	8,408.58
McEntyre Residence	Plainfield	0.00	0.00	0.00	3,585.38	0.00	3,585.38
Goddard College	Plainfield	0.00	0.00	0.00	(988.38)	0.00	(988.38)
Plainfield Auto	Plainfield	0.00	0.00	0.00	3,149.52	0.00	3,149.52
Manwell Store	Plainfield	0.00	0.00	0.00	3,538.00	0.00	3,538.00
Plymouth General Store	Plymouth	0.00	0.00	0.00	60,758.58	0.00	60,758.58
Teago Store	Pomfret	0.00	0.00	0.00	1,649.72	0.00	1,649.72
Harriet Clark Estate	Pomfret	7,994.78	0.00	7,994.78	4,943.62	0.00	12,938.40
Harriet Clark Estate	Pomfret	0.00	0.00	0.00	6,665.96	0.00	6,665.96
Stewart Shop #191	Poultney	0.00	0.00	0.00	37,342.42	0.00	37,342.42
Poultney BP	Poultney	0.00	0.00	0.00	11,191.79	0.00	11,191.79
Bruno's Auto Repair	Poultney	1,362.90	0.00	1,362.90	8,878.57	0.00	10,241.47
Scribner Farm	Poultney	0.00	0.00	0.00	17,097.23	0.00	17,097.23
Poultney Auto Supply	Poultney	0.00	0.00	0.00	2,544.60	0.00	2,544.60
Village Market	Pownal	4,735.27	0.00	4,735.27	761,977.82	12,144.03	778,857.12
Center Street	Pownal	0.00	0.00	0.00	0.00	10,760.37	10,760.37
Quality Motors	Pownal	0.00	0.00	0.00	0.00	0.00	0.00
Lertola's Toyota	Proctor	0.00	0.00	0.00	113,998.48	0.00	113,998.48
Mountain Pauls	Putney	12,300.45	0.00	12,300.45	295,661.92	68,333.52	376,295.89
Bass Residence	Putney	0.00	0.00	0.00	0.00	27,277.50	27,277.50
Rods Mobil	Putney	0.00	0.00	0.00	5,703.95	0.00	5,703.95
Main Street Service Ctr	Putney	0.00	0.00	0.00	26,112.35	0.00	26,112.35
Wilson Wetland	Putney	0.00	0.00	0.00	8,104.41	0.00	8,104.41
Swirl Property	Putney	1,264.10	0.00	1,264.10	0.00	0.00	0.00
Putney Hill Town	Putney	0.00	0.00	0.00	1,291.40	0.00	1,291.40
Putney Town Hall	Putney	0.00	0.00	0.00	(1,291.40)	0.00	(1,291.40)
Champlain Farms	Randolph	11,740.24	0.00	11,740.24	23,470.06	0.00	35,210.30
South End Auto	Randolph	0.00	0.00	0.00	311.45	0.00	311.45
Randolph Bridge	Randolph	0.00	0.00	0.00	39,503.30	0.00	39,503.30
former Stagecoach Transportation	Randolph	4,109.56	0.00	4,109.56	39,318.28	0.00	43,427.84
Cumberland Farms	Randolph	0.00	0.00	0.00	14,718.61	0.00	14,718.61

Attachment 2
Petroleum Cleanup Fund
Expenditures by Site Through June 2012
Motor Fuel - All Sites

PCF Site Name	Site Location	Total Current Year Remediation Costs	Total Current Year 3rd Party Claims	Current Year Total	Total Prior Year Remediation Costs	Total Prior Year 3rd Party Costs	GRAND TOTAL
Lyons Farm	Randolph	0.00	0.00	0.00	12,814.04	0.00	12,814.04
Rinkers Mobil	Randolph	0.00	0.00	0.00	1,161.67	0.00	1,161.67
Ferrier Oil Co	Randolph	3,733.12	0.00	3,733.12	0.00	0.00	0.00
Engle Residence	Randolph	0.00	0.00	0.00	941.00	0.00	941.00
Marshall Arbo Property	Randolph	0.00	0.00	0.00	3,385.41	0.00	3,385.41
Washburn Laundromat	Randolph	0.00	0.00	0.00	10,261.97	0.00	10,261.97
Reading Elem School	Reading	0.00	1,022.12	1,022.12	46,805.45	22,058.80	69,886.37
Hammandville Store	Reading	0.00	0.00	0.00	2,139.91	0.00	2,139.91
Hammondville Store	Reading	0.00	0.00	0.00	11,593.35	0.00	11,593.35
Readsboro Garage	Readsboro	0.00	0.00	0.00	145.39	0.00	145.39
Quik Stop Sunoco	Richford	36,516.68	7,076.91	43,593.59	360,492.53	5,998.49	410,084.61
Pinnacle Peddler	Richford	3,106.72	0.00	3,106.72	39,690.99	0.00	42,797.71
former Cummings Sweet Property	Richford	0.00	0.00	0.00	23,032.05	0.00	23,032.05
B & D Beverage	Richford	0.00	0.00	0.00	1,248.70	0.00	1,248.70
B & D Automotive	Richford	0.00	0.00	0.00	10,635.65	549.12	11,184.77
Richmond Town Garage	Richmond	0.00	0.00	0.00	5,847.15	0.00	5,847.15
Richmond Town Garage	Richmond	0.00	0.00	0.00	7,812.23	0.00	7,812.23
Lucky Spot	Richmond	1,038.90	0.00	1,038.90	57,484.53	0.00	58,523.43
Richmond WW Trtmnt Plant	Richmond	0.00	0.00	0.00	60,932.72	0.00	60,932.72
Richmond Mobil	Richmond	4,193.28	0.00	4,193.28	7,565.56	0.00	11,758.84
Herttua Residence	Richmond	1,462.05	0.00	1,462.05	28,215.24	0.00	29,677.29
Richmond Truck & Auto	Richmond	0.00	0.00	0.00	5,918.79	0.00	5,918.79
Silver Towers Camp	Ripton	0.00	0.00	0.00	33,029.52	0.00	33,029.52
Parrish Mobil	Rochester	0.00	0.00	0.00	3,905.81	0.00	3,905.81
Spill Response	Rochester	0.00	0.00	0.00	4,579.66	0.00	4,579.66
King Residence	Rockingham	1,310.00	240.70	1,550.70	470,421.11	35,749.94	507,721.75
Laware Sunoco	Rockingham	0.00	0.00	0.00	130,399.62	0.00	130,399.62
Former Food & Fuel	Rockingham	3,909.40	0.00	3,909.40	18,444.32	0.00	22,353.72
D & R General Store	Rockingham	0.00	0.00	0.00	242,645.39	0.00	242,645.39
Fleming Texaco	Rockingham	0.00	0.00	0.00	273.67	0.00	273.67
Chittenden Bank	Rockingham	0.00	0.00	0.00	2,058.00	0.00	2,058.00
Village Mobil	Rockingham	0.00	0.00	0.00	105,052.27	0.00	105,052.27
White Mountain Paper	Rockingham	0.00	0.00	0.00	48,582.15	1,650.00	50,232.15
Roxbury Country Store	Roxbury	0.00	0.00	0.00	2,970.68	0.00	2,970.68
Roxbury Union Church	Roxbury	0.00	0.00	0.00	6,384.49	0.00	6,384.49
Deerfield Properties	Royalton	0.00	0.00	0.00	30,520.14	0.00	30,520.14
Royal Texaco	Royalton	0.00	0.00	0.00	21,910.88	0.00	21,910.88
Duffy Coal Co	Rutland	0.00	0.00	0.00	0.00	0.00	0.00
Stewarts Shop 192	Rutland	0.00	0.00	0.00	1,128.72	0.00	1,128.72
Stewarts Shop 193	Rutland	0.00	0.00	0.00	1,526.64	0.00	1,526.64
Gulf Mart/Petro Stores	Rutland	0.00	0.00	0.00	0.00	0.00	0.00
Kelly Residence	Rutland	0.00	0.00	0.00	29,153.28	0.00	29,153.28
Consolidated Freight	Rutland	0.00	0.00	0.00	22,617.93	0.00	22,617.93
Mall Mobil	Rutland	1,428.79	0.00	1,428.79	12,760.57	0.00	14,189.36
Granite Group Property	Rutland	0.00	0.00	0.00	4,633.56	0.00	4,633.56
Surburban Propane frmr Agway	Rutland	0.00	0.00	0.00	16,386.78	0.00	16,386.78
Rosen & Berger Salvage	Rutland	0.00	0.00	0.00	0.00	1,343.81	1,343.81
Rutland House Furniture	Rutland	0.00	0.00	0.00	756.46	0.00	756.46
Rutland Fuel Comp Bulk Plant	Rutland	4,489.21	0.00	4,489.21	0.00	0.00	4,489.21
Foster Property	Rutland	9,722.89	0.00	9,722.89	10,793.20	0.00	20,516.09
Melanson Company	Rutland	0.00	0.00	0.00	11,089.04	0.00	11,089.04
SV Allen Post Street Bulk Facility	Rutland	0.00	0.00	0.00	0.00	0.00	0.00
11 Cottage St	Rutland	0.00	0.00	0.00	18,226.46	0.00	18,226.46
Metromail	Rutland	0.00	0.00	0.00	0.00	0.00	0.00
Flory Plaza	Rutland	0.00	0.00	0.00	3,054.94	0.00	3,054.94
Smith Buick	Rutland	0.00	0.00	0.00	7,423.13	0.00	7,423.13
377 West Street	Rutland City	908.22	0.00	908.22	17,627.22	0.00	18,535.44
Midway Oil	Rutland City	0.00	0.00	0.00	489,468.85	0.00	489,468.85
Rutland Mobil	Rutland City	5,209.20	0.00	5,209.20	40,095.41	0.00	45,304.61
J.P. Noonan	Rutland City	0.00	0.00	0.00	475,662.67	5,065.36	480,728.03
Jiffy Mart	Rutland City	1,737.19	0.00	1,737.19	194,157.65	0.00	195,894.84
Argent Ltd.	Rutland City	13,519.13	0.00	13,519.13	103,249.96	554.90	117,323.99
Mintzer Brothers	Rutland City	4,750.67	0.00	4,750.67	24,666.61	0.00	29,417.28
Eddie's Convenience	Rutland City	0.00	0.00	0.00	29,299.51	0.00	29,299.51
Stewarts Shop 192	Rutland City	8,639.08	0.00	8,639.08	89,015.62	0.00	97,654.70
Stewarts Shop 194	Rutland City	5,364.90	0.00	5,364.90	52,702.10	0.00	58,067.00
Speedi Lube	Rutland City	0.00	0.00	0.00	9,528.80	0.00	9,528.80
Rutland Short Stop	Rutland City	2,690.50	0.00	2,690.50	42,817.33	0.00	45,507.83
West Street Mobil	Rutland City	10,029.39	0.00	10,029.39	328,802.42	0.00	338,831.81
Midway Oil	Rutland City	0.00	0.00	0.00	32,029.59	0.00	32,029.59
H-Our Mart	Rutland City	0.00	0.00	0.00	35,355.09	0.00	35,355.09
Patch's Petroleum	Rutland City	0.00	0.00	0.00	95,271.65	1,069.84	96,341.49
Chuck's Convenience St	Rutland City	0.00	0.00	0.00	46,957.99	0.00	46,957.99
First Vermont Bank	Rutland City	0.00	0.00	0.00	1,582.91	0.00	1,582.91
Stewarts Shop 400	Rutland City	25,967.60	0.00	25,967.60	93,661.15	332,734.49	452,363.24
Rutland Sunoco	Rutland City	2,511.78	0.00	2,511.78	20,393.87	0.00	22,905.65
Craigin Auto	Rutland City	0.00	0.00	0.00	20,600.26	0.00	20,600.26
Army Maintenance Facility	Rutland City	0.00	0.00	0.00	10,779.95	0.00	10,779.95
Tomasi Residence	Rutland City	0.00	0.00	0.00	14,810.08	0.00	14,810.08
Comfort Inn	Rutland City	0.00	0.00	0.00	38,171.13	0.00	38,171.13

Attachment 2
Petroleum Cleanup Fund
Expenditures by Site Through June 2012
Motor Fuel - All Sites

PCF Site Name	Site Location	Total Current Year Remediation Costs	Total Current Year 3rd Party Claims	Current Year Total	Total Prior Year Remediation Costs	Total Prior Year 3rd Party Costs	GRAND TOTAL
Raymond Residence	Rutland City	0.00	0.00	0.00	3,059.83	0.00	3,059.83
Professional Park Condos	Rutland City	0.00	0.00	0.00	41,515.89	0.00	41,515.89
McGinnis Property	Rutland City	0.00	0.00	0.00	147,326.31	0.00	147,326.31
North East School	Rutland City	0.00	0.00	0.00	2,032.62	0.00	2,032.62
Steve De Clue Residence	Rutland City	0.00	0.00	0.00	11,315.71	0.00	11,315.71
Columbia Ave Apts.	Rutland City	0.00	0.00	0.00	0.00	0.00	0.00
Merchants' Row	Rutland City	0.00	0.00	0.00	2,645.95	0.00	2,645.95
Russell Corp	Rutland City	0.00	0.00	0.00	2,896.70	0.00	2,896.70
Downtown Buildings	Rutland City	0.00	0.00	0.00	7,170.10	0.00	7,170.10
Professional Park Condos	Rutland City	0.00	0.00	0.00	23,312.89	0.00	23,312.89
Foto Hut	Rutland City	0.00	0.00	0.00	80,098.18	0.00	80,098.18
Kaplan Residence	Sandgate	0.00	0.00	0.00	19,948.80	0.00	19,948.80
former Prouty & Miller Lumber Yard	Sharon	0.00	0.00	0.00	4,682.97	0.00	4,682.97
Spillane's	Shelburne	0.00	0.00	0.00	423,203.46	20,352.50	443,555.96
Rays Citgo	Shelburne	5,230.79	0.00	5,230.79	7,716.10	0.00	12,946.89
Kwiniaska Golf Club	Shelburne	0.00	0.00	0.00	1,367.55	0.00	1,367.55
216 Webster Street	Shelburne	10,581.01	0.00	10,581.01	304,009.52	237.50	314,828.03
Green Mountain Kenworth	Shelburne	0.00	0.00	0.00	2,061.81	0.00	2,061.81
Leibowitz Property	Shelburne	0.00	0.00	0.00	9,121.30	0.00	9,121.30
Foley Residence	Shelburne	0.00	0.00	0.00	1,583.50	0.00	1,583.50
Shelburn Water Line	Shelburne	0.00	0.00	0.00	23,758.95	0.00	23,758.95
Latelle Residence	Shelburne	0.00	0.00	0.00	6,278.92	0.00	6,278.92
Margie's Quik Stop	Sheldon	0.00	0.00	0.00	35,863.16	0.00	35,863.16
Bourbreaux Brothers	Sheldon	0.00	0.00	0.00	15,228.10	0.00	15,228.10
Lee Residence	Sheldon	0.00	0.00	0.00	5,809.05	0.00	5,809.05
Sheldon Mini Mart	Sheldon	0.00	0.00	0.00	22,393.82	15,207.11	37,600.93
Herb's Corner Store	Shoreham	0.00	0.00	0.00	31,931.43	0.00	31,931.43
Valley Garage	Shoreham	0.00	0.00	0.00	134,960.11	893.75	135,853.86
Audet Farm	Shoreham	0.00	0.00	0.00	22,362.30	0.00	22,362.30
Johannessen Residence	Shoreham	0.00	0.00	0.00	696.25	0.00	696.25
819 Union Village Road	Shoreham	0.00	0.00	0.00	3,772.06	0.00	3,772.06
Shrewsbury Mountain School	Shrewsbury	0.00	0.00	0.00	1,334.42	0.00	1,334.42
JC Stewart & Son	Shrewsbury	0.00	0.00	0.00	6,522.84	0.00	6,522.84
Mobil Short Stop	South Burlington	1,105.50	0.00	1,105.50	58,600.41	0.00	59,705.91
Fassett / Bouyea	South Burlington	0.00	0.00	0.00	112,054.73	0.00	112,054.73
U-Save Beverage	South Burlington	1,673.73	0.00	1,673.73	0.00	0.00	1,673.73
McDonalds	South Burlington	6,716.89	0.00	6,716.89	296,310.61	11,083.44	314,110.94
Airport Mobil	South Burlington	14,845.18	0.00	14,845.18	166,658.18	0.00	181,503.36
Williston Road Mobil	South Burlington	6,885.75	0.00	6,885.75	231,338.52	7,837.07	246,061.34
Kaigles Citgo	South Burlington	3,774.95	0.00	3,774.95	25,188.36	0.00	28,963.31
Nordic Ford	South Burlington	1,736.20	0.00	1,736.20	16,655.45	0.00	18,391.65
Williston Road Mobil	South Burlington	2,551.00	0.00	2,551.00	44,036.82	0.00	46,587.82
So Burl Street Dept	South Burlington	0.00	0.00	0.00	25,532.55	0.00	25,532.55
So Burlington Police Dept	South Burlington	0.00	0.00	0.00	26,843.03	0.00	26,843.03
Munson Shopyard	South Burlington	0.00	0.00	0.00	123,962.46	0.00	123,962.46
Jiffy Lube	South Burlington	814.83	0.00	814.83	10,775.08	0.00	11,589.91
Perry's Fish Market	South Burlington	0.00	0.00	0.00	17,474.83	0.00	17,474.83
Shelburne Rd Shortstop	South Burlington	8,990.98	0.00	8,990.98	548,654.54	0.00	557,645.52
Former Lake Buick	South Burlington	0.00	0.00	0.00	8,676.10	0.00	8,676.10
Pacific Gas	South Burlington	4,129.28	0.00	4,129.28	2,193.01	8,796.32	15,118.61
Gracey's Market	South Burlington	1,569.65	0.00	1,569.65	39,864.05	0.00	41,433.70
Dolan's Variety	South Burlington	1,473.60	0.00	1,473.60	17,481.35	0.00	18,954.95
Datillio's Sunoco	South Burlington	999.36	0.00	999.36	14,162.21	0.00	15,161.57
Champlain Valley Sunoco	South Burlington	0.00	0.00	0.00	23,297.37	0.00	23,297.37
Shelburne Road Texaco	South Burlington	0.00	0.00	0.00	19,029.01	154.00	19,183.01
Kaigles Small Citgo	South Burlington	0.00	0.00	0.00	6,385.05	0.00	6,385.05
Burlington Mitsubishi	South Burlington	1,582.15	0.00	1,582.15	4,260.99	0.00	5,843.14
Simon's Gulf - Shelburne Road	South Burlington	4,071.81	0.00	4,071.81	10,858.50	0.00	14,930.31
Champlain St.	South Burlington	655.15	0.00	655.15	60,900.75	0.00	61,555.90
Heindel & Noyes Office	South Burlington	0.00	0.00	0.00	2,301.83	0.00	2,301.83
Staples Plaza	South Burlington	0.00	0.00	0.00	10,150.61	0.00	10,150.61
Kennedy Drive Mobil	South Burlington	0.00	0.00	0.00	20,752.82	0.00	20,752.82
Shelburne Road Variety	South Burlington	2,882.63	0.00	2,882.63	16,883.53	0.00	19,766.16
Shelburne Road Variety	South Burlington	0.00	0.00	0.00	5,309.14	0.00	5,309.14
Skiff UST Removal	South Burlington	0.00	0.00	0.00	1,950.15	0.00	1,950.15
Hameline Residence	South Burlington	0.00	0.00	0.00	4,666.59	0.00	4,666.59
Nordic Ford	South Burlington	0.00	0.00	0.00	8,429.92	0.00	8,429.92
D.B.I.	South Burlington	0.00	0.00	0.00	9,977.82	0.00	9,977.82
Allen Brook Group Home	South Burlington	0.00	0.00	0.00	14,230.30	0.00	14,230.30
Former Nissan Bakery	South Burlington	0.00	0.00	0.00	15,831.02	0.00	15,831.02
Midway Oil	South Hero	9,087.94	0.00	9,087.94	241,988.05	178.50	251,254.49
Cornerstone Market	South Hero	0.00	0.00	0.00	33,078.61	0.00	33,078.61
South Hero Grocery	South Hero	586.50	0.00	586.50	35,796.47	0.00	36,382.97
Keeler Bay Variety	South Hero	1,018.43	0.00	1,018.43	2,938.36	0.00	3,956.79
Wilder Farm	South Hero	0.00	0.00	0.00	9,089.70	0.00	9,089.70
Jones & Lamson	Springfield	0.00	0.00	0.00	5,453.77	57.84	5,511.61
Midway Mobil	Springfield	3,626.90	0.00	3,626.90	103,968.49	163.50	107,758.89
J & D Bulk Plant	Springfield	5,101.08	0.00	5,101.08	92,180.47	0.00	97,281.55
Grampy's Travel Center	Springfield	0.00	0.00	0.00	7,521.77	0.00	7,521.77
Jiffy Mart Citgo	Springfield	2,559.16	0.00	2,559.16	65,978.52	0.00	68,537.68

Attachment 2
Petroleum Cleanup Fund
Expenditures by Site Through June 2012
Motor Fuel - All Sites

PCF Site Name	Site Location	Total Current Year Remediation Costs	Total Current Year 3rd Party Claims	Current Year Total	Total Prior Year Remediation Costs	Total Prior Year 3rd Party Costs	GRAND TOTAL
Go-Go Gas	Springfield	0.00	0.00	0.00	638,810.40	0.00	638,810.40
Kangas Residence	Springfield	0.00	0.00	0.00	19,546.28	0.00	19,546.28
Springfield Fire Department	Springfield	2,017.50	0.00	2,017.50	40,757.44	0.00	42,774.94
Springfield Foodstop	Springfield	21,435.94	0.00	21,435.94	29,540.31	2,773.57	53,749.82
Springfield Foodstop	Springfield	0.00	0.00	0.00	3,372.50	0.00	3,372.50
Springfield Recycling Center	Springfield	1,925.00	0.00	1,925.00	33,052.08	1,862.81	36,839.89
Bobs Sunoco	Springfield	3,215.40	0.00	3,215.40	37,089.89	0.00	40,305.29
Midway Petroleum Products	Springfield	0.00	0.00	0.00	0.00	2,773.57	2,773.57
Mountain View Apartments	Springfield	0.00	0.00	0.00	4,456.72	0.00	4,456.72
Jasinski Estate	Springfield	0.00	0.00	0.00	5,560.08	0.00	5,560.08
Springfield Family Center	Springfield	0.00	0.00	0.00	7,521.58	0.00	7,521.58
Riverside Middle School	Springfield	1,116.04	0.00	1,116.04	0.00	0.00	0.00
Town of Springfield	Springfield	5,154.25	31,403.54	36,557.79	0.00	0.00	36,557.79
Black River clean up - FD	Springfield	0.00	0.00	0.00	4,579.66	0.00	4,579.66
Elks Club	Springfield	0.00	0.00	0.00	1,216.70	0.00	1,216.70
Spill Response	Springfield	0.00	0.00	0.00	4,579.66	0.00	4,579.66
Joe's Disc. Beverage	Springfield	0.00	0.00	0.00	2,392.30	0.00	2,392.30
Dufresne-Henry	Springfield	0.00	0.00	0.00	4,044.08	0.00	4,044.08
Springfield Rail. Term.	Springfield	0.00	0.00	0.00	4,234.35	0.00	4,234.35
Springfield Child Care Ctr	Springfield	0.00	0.00	0.00	4,292.95	0.00	4,292.95
Lovejoy Tool Co	Springfield	0.00	0.00	0.00	4,906.72	0.00	4,906.72
Grampy's Travel Center	Springfield	0.00	0.00	0.00	90,000.00	0.00	90,000.00
LeBlanc's	St. Albans City	1,342.99	0.00	1,342.99	172,466.73	0.00	173,809.72
Superior Muffler	St. Albans City	1,776.15	0.00	1,776.15	33,754.73	0.00	35,530.88
45 Kingman Street - Courthouse	St. Albans City	0.00	0.00	0.00	130.00	0.00	130.00
South Main St. Grocery	St. Albans City	0.00	0.00	0.00	111,011.56	0.00	111,011.56
St Albans Cooperative	St. Albans City	912.62	0.00	912.62	73,670.19	0.00	74,582.81
Handy Dodge	St. Albans City	0.00	0.00	0.00	44,378.87	0.00	44,378.87
Lake St Texaco	St. Albans City	3,158.25	0.00	3,158.25	29,030.37	0.00	32,188.62
Lester's Service Ctr	St. Albans City	3,346.20	0.00	3,346.20	55,940.53	0.00	59,286.73
SB Collins Bulk Facility	St. Albans City	2,012.75	0.00	2,012.75	63,440.52	0.00	65,453.27
St Albans Public Garage	St. Albans City	0.00	0.00	0.00	57,297.95	0.00	57,297.95
J&L Service Center	St. Albans City	2,010.65	0.00	2,010.65	196,680.31	0.00	198,690.96
North Main Exxon	St. Albans City	0.00	0.00	0.00	12,946.05	0.00	12,946.05
Grand Union Plaza	St. Albans City	0.00	0.00	0.00	4,047.76	0.00	4,047.76
Carlson Residence	St. Albans City	0.00	0.00	0.00	4,541.01	0.00	4,541.01
Macs Quick Stop	St. Albans City	2,038.58	0.00	2,038.58	17,730.12	0.00	19,768.70
St Albans Exxon	St. Albans City	1,602.65	0.00	1,602.65	5,127.30	0.00	6,729.95
Franklin Apartments	St. Albans City	0.00	0.00	0.00	4,816.16	0.00	4,816.16
Clarence Brown/Aldis	St. Albans City	1,584.29	0.00	1,584.29	4,477.59	0.00	6,061.88
Hood Dairy	St. Albans City	0.00	0.00	0.00	1,809.58	0.00	1,809.58
Lester's General Store	St. Albans City	0.00	0.00	0.00	2,383.71	0.00	2,383.71
Joe Miller Gulf	St. Albans City	0.00	0.00	0.00	66,946.71	0.00	66,946.71
Edgewater Market	St. Albans Town	4,408.99	0.00	4,408.99	487,432.06	17,652.20	509,493.25
Office Quarters	St. Albans Town	0.00	0.00	0.00	194,883.89	438.17	195,322.06
St Albans Colonial Mart	St. Albans Town	986.46	0.00	986.46	14,332.43	0.00	15,318.89
State Police Barracks	St. Albans Town	0.00	0.00	0.00	11,297.33	0.00	11,297.33
Mobil North	St. Albans Town	0.00	0.00	0.00	28,272.61	0.00	28,272.61
Brown Property	St. Albans Town	8,462.44	0.00	8,462.44	38,027.58	0.00	46,490.02
Maquam Shore Market	St. Albans Town	0.00	0.00	0.00	7,465.44	0.00	7,465.44
Wagon Wheel Truck Stop	St. Albans Town	1,587.76	0.00	1,587.76	25,660.90	0.00	27,248.66
Northern Petroleum	St. Johnsbury	2,763.40	0.00	2,763.40	110,287.05	1,013.98	114,064.43
former Vinton Motors	St. Johnsbury	3,084.19	0.00	3,084.19	0.00	0.00	3,084.19
Bedard's Mobil	St. Johnsbury	1,596.52	0.00	1,596.52	408,696.14	0.00	410,292.66
Windshield World	St. Johnsbury	2,034.26	0.00	2,034.26	16,837.45	0.00	18,871.71
Goss Leasing Corp	St. Johnsbury	21,782.05	0.00	21,782.05	46,708.55	0.00	68,490.60
Rods Mobil	St. Johnsbury	27,909.34	0.00	27,909.34	330,153.97	1,752.18	359,815.49
Portland St Mini Mart	St. Johnsbury	5,285.96	0.00	5,285.96	537,929.70	0.00	543,215.66
KFC-former Quality Motors	St. Johnsbury	0.00	0.00	0.00	9,885.87	0.00	9,885.87
Cumberland Farms #4012	St. Johnsbury	2,644.26	0.00	2,644.26	4,847.83	0.00	7,492.09
Lewis Oil Co., Inc.	St. Johnsbury	0.00	0.00	0.00	120,453.34	424.33	120,877.67
Gold Crown Lanes	St. Johnsbury	0.00	0.00	0.00	4,161.72	0.00	4,161.72
St Johnsbury House	St. Johnsbury	0.00	0.00	0.00	7,600.86	0.00	7,600.86
LaPerle Residence	St. Johnsbury	0.00	0.00	0.00	3,907.53	0.00	3,907.53
Portland Street School	St. Johnsbury	0.00	0.00	0.00	5,950.04	0.00	5,950.04
Yankee Traveler Motel	St. Johnsbury	0.00	0.00	0.00	7,989.92	0.00	7,989.92
NE Regional Library	St. Johnsbury	0.00	0.00	0.00	1,960.14	0.00	1,960.14
Rent Way	St. Johnsbury	0.00	0.00	0.00	3,263.55	0.00	3,263.55
Yerkes Property	St. Johnsbury	0.00	0.00	0.00	15,078.20	8,721.05	23,799.25
Northern Petroleum Bulk Facility	St. Johnsbury	5,976.65	0.00	5,976.65	125,451.89	0.00	131,428.54
Menut & Parks	St. Johnsbury	0.00	0.00	0.00	14,553.28	0.00	14,553.28
Palmer's	St. Johnsbury	0.00	0.00	0.00	2,570.22	0.00	2,570.22
St J Go-Go Mini Mart	St. Johnsbury	0.00	0.00	0.00	2,760.03	0.00	2,760.03
Former South Main Accessories	St. Johnsbury	0.00	0.00	0.00	2,834.00	0.00	2,834.00
Brigg's Residence	St. Johnsbury	0.00	0.00	0.00	5,709.90	0.00	5,709.90
Former Vinton Motors	St. Johnsbury	0.00	0.00	0.00	6,579.41	0.00	6,579.41
Riverstreet Homes	St. Johnsbury	0.00	0.00	0.00	7,030.50	0.00	7,030.50
Former Subaru	St. Johnsbury	0.00	0.00	0.00	10,315.33	0.00	10,315.33
Brown Electric Bldg	St. Johnsbury	0.00	0.00	0.00	11,632.25	0.00	11,632.25
E.H.V. Weidman	St. Johnsbury	0.00	0.00	0.00	52,390.63	0.00	52,390.63

Attachment 2
Petroleum Cleanup Fund
Expenditures by Site Through June 2012
Motor Fuel - All Sites

PCF Site Name	Site Location	Total Current Year Remediation Costs	Total Current Year 3rd Party Claims	Current Year Total	Total Prior Year Remediation Costs	Total Prior Year 3rd Party Costs	GRAND TOTAL
Starksboro General Store	Starksboro	0.00	0.00	0.00	6,835.71	0.00	6,835.71
Chamberlain Property	Starksboro	0.00	0.00	0.00	6,432.94	0.00	6,432.94
Spill Response	Stockbridge	0.00	0.00	0.00	4,579.66	0.00	4,579.66
Mt Mansfield Garage	Stowe	9,183.23	0.00	9,183.23	559,802.55	208,444.29	777,430.07
Guilford Country Store	Stowe	0.00	0.00	0.00	6,849.32	0.00	6,849.32
Dave's Mobil	Stowe	0.00	0.00	0.00	12,217.49	0.00	12,217.49
Stowe Auto Service	Stowe	12,004.72	0.00	12,004.72	371,238.67	1,857.77	385,101.16
Stowe Car Wash	Stowe	5,055.95	0.00	5,055.95	288,782.26	1,540.20	295,378.41
Patridge Residence	Stowe	0.00	0.00	0.00	453.25	0.00	453.25
Peterson Brook Farm	Stowe	0.00	0.00	0.00	6,072.14	0.00	6,072.14
Auchincloss Residence	Stowe	0.00	0.00	0.00	4,786.59	0.00	4,786.59
Rivera Residence	Stowe	0.00	0.00	0.00	2,049.37	0.00	2,049.37
Wehe Residence	Stowe	0.00	0.00	0.00	10,208.92	0.00	10,208.92
Crawford Residence	Stowe	0.00	0.00	0.00	2,001.07	0.00	2,001.07
Griffith Residence	Stowe	0.00	0.00	0.00	540.72	0.00	540.72
Nelson Residence	Stowe	0.00	0.00	0.00	1,277.43	0.00	1,277.43
Coughlin Residence	Stowe	0.00	0.00	0.00	5,397.79	0.00	5,397.79
Fosters Place	Stowe	0.00	0.00	0.00	8,210.90	0.00	8,210.90
Dowling Residence	Stowe	0.00	0.00	0.00	1,978.10	684.90	2,663.00
Fosters Place	Stowe	0.00	0.00	0.00	5,822.27	0.00	5,822.27
Stowe Hardware	Stowe	0.00	0.00	0.00	5,341.49	0.00	5,341.49
Bourne's Service Ctr	Stowe	0.00	0.00	0.00	18,232.50	0.00	18,232.50
Notch Brook Condos	Stowe	0.00	0.00	0.00	28,443.66	0.00	28,443.66
Dave's Mobil	Stowe	0.00	0.00	0.00	0.00	1,857.76	1,857.76
Coburn's General Store	Strafford	0.00	0.00	0.00	470,666.15	0.00	470,666.15
Strafford Town Garage	Strafford	0.00	5,039.15	5,039.15	6,222.31	0.00	11,261.46
Stratton Town Garage	Stratton	0.00	0.00	0.00	166.14	0.00	166.14
Stratton Mtn Sun Bowl	Stratton	0.00	0.00	0.00	3,500.41	0.00	3,500.41
Stratton Mtn Golf Area	Stratton	0.00	0.00	0.00	10,622.51	0.00	10,622.51
Stratton Mtn Maint.	Stratton	0.00	0.00	0.00	49,988.31	0.00	49,988.31
King George School	Sutton	0.00	0.00	0.00	71,070.46	0.00	71,070.46
Swanton Village	Swanton	1,219.22	0.00	1,219.22	168,904.15	0.00	170,123.37
Swanton Mobil	Swanton	3,675.86	0.00	3,675.86	52,190.40	0.00	55,866.26
Masse's Minit Mart	Swanton	1,557.90	0.00	1,557.90	189,460.62	0.00	191,018.52
St. Maries aka Dave's Quick Stop	Swanton	2,239.87	0.00	2,239.87	44,478.01	0.00	46,717.88
Cotas Sunoco	Swanton	0.00	0.00	0.00	0.00	0.00	0.00
Swanton Sunoco	Swanton	1,230.53	0.00	1,230.53	25,358.97	0.00	26,589.50
Webb's Getty	Swanton	1,574.22	0.00	1,574.22	374,625.42	4,579.70	380,779.34
Swanton Car Wash	Swanton	0.00	0.00	0.00	23,935.83	0.00	23,935.83
Rillo Residence	Swanton	0.00	0.00	0.00	23,170.04	7,455.03	30,625.07
Carroll Concrete	Swanton	1,447.90	0.00	1,447.90	3,492.27	0.00	4,940.17
Grand Ave Enterprises	Swanton	1,836.76	0.00	1,836.76	16,862.90	0.00	18,699.66
North Country Cycle	Swanton	0.00	0.00	0.00	4,416.76	0.00	4,416.76
VT precisions Tools	Swanton	0.00	0.00	0.00	537.47	0.00	537.47
VT precisions Tools	Swanton	0.00	0.00	0.00	5,282.44	0.00	5,282.44
Delude Property	Swanton	0.00	0.00	0.00	9,976.29	0.00	9,976.29
Swanton Elem School	Swanton	0.00	0.00	0.00	0.00	0.00	0.00
Brook's Feeds	Swanton	0.00	0.00	0.00	2,985.03	0.00	2,985.03
Former Foam Tech	Thetford	2,725.94	0.00	2,725.94	0.00	0.00	0.00
Thetford Elementary School	Thetford	0.00	0.00	0.00	4,677.73	0.00	4,677.73
former Baker's Store	Thetford	158.75	0.00	158.75	60,550.57	0.00	60,709.32
Thetford Village Store	Thetford	0.00	0.00	0.00	725.95	0.00	725.95
West Topsham Country Store	Topsham	0.00	0.00	0.00	3,401.42	0.00	3,401.42
Waits River Store	Topsham	0.00	0.00	0.00	2,807.67	0.00	2,807.67
Topsham Telephone Co	Topsham	0.00	0.00	0.00	28,157.49	0.00	28,157.49
Limlaw Pulpwood	Topsham	0.00	0.00	0.00	9,866.77	0.00	9,866.77
Bristol	Townshend	0.00	534.40	534.40	9,391.47	16,672.06	26,597.93
Victoria Residence	Townshend	0.00	0.00	0.00	5,862.06	0.00	5,862.06
BJ's Corner Store	Troy	2,525.75	0.00	2,525.75	186,851.42	0.00	189,377.17
4 Corner's Mini Mart	Troy	0.00	0.00	0.00	36,424.90	0.00	36,424.90
Hamlin Property	Troy	0.00	0.00	0.00	21,620.32	0.00	21,620.32
Barnett's Inc	Troy	3,946.49	0.00	3,946.49	0.00	0.00	0.00
Well's Country Store	Underhill	0.00	0.00	0.00	236,032.78	4,501.09	240,533.87
Village Service	Underhill	0.00	0.00	0.00	0.00	0.00	0.00
Various	Various	3,929.27	0.00	3,929.27	46,945.71	0.00	50,874.98
Riverside Apartments	Vergennes	1,129.62	0.00	1,129.62	365,612.09	14,062.92	380,804.63
CJ's Citgo	Vergennes	2,143.46	0.00	2,143.46	11,034.16	2,101.49	15,279.11
CJ's Citgo	Vergennes	0.00	0.00	0.00	2,254.04	0.00	2,254.04
Vergennes Waste Water Treatment	Vergennes	0.00	0.00	0.00	4,184.54	0.00	4,184.54
former Hannahs Market	Vergennes	0.00	0.00	0.00	2,192.30	0.00	2,192.30
Palmer Chiropractic	Vergennes	2,477.70	0.00	2,477.70	18,001.95	0.00	20,479.65
Bubs Barn	Vergennes	0.00	0.00	0.00	72,110.60	0.00	72,110.60
Former Epson's Gulf	Vernon	0.00	0.00	0.00	268,912.75	2,050.80	270,963.55
Vt Yankee Nuclear Power Corp	Vernon	0.00	0.00	0.00	6,535.00	0.00	6,535.00
Ward's Garage	Vershire	0.00	0.00	0.00	115,872.98	679.00	116,551.98
Estelle Blake Estate	Vershire	0.00	0.00	0.00	717.28	0.00	717.28
Village Store	Waitsfield	2,304.89	3,923.22	6,228.11	819,694.01	114,961.17	940,883.29
Hap's Service Center	Waitsfield	2,609.06	0.00	2,609.06	248,785.98	0.00	251,395.04
Bonnette's Garage	Waitsfield	415.59	0.00	415.59	19,100.75	0.00	19,516.34
Waitsfield Town Off/Joslin Lib	Waitsfield	0.00	0.00	0.00	2,754.84	0.00	2,754.84

Attachment 2
Petroleum Cleanup Fund
Expenditures by Site Through June 2012
Motor Fuel - All Sites

PCF Site Name	Site Location	Total Current Year Remediation Costs	Total Current Year 3rd Party Claims	Current Year Total	Total Prior Year Remediation Costs	Total Prior Year 3rd Party Costs	GRAND TOTAL
Mehuron Drive Spill	Waitsfield	0.00	0.00	0.00	8,993.50	1,590.52	10,584.02
Mehuron Drive Spill	Waitsfield	0.00	0.00	0.00	0.00	2,188.54	2,188.54
Waitsfield Gulf	Waitsfield	0.00	0.00	0.00	29,298.44	655.92	29,954.36
Walden General Store	Walden	0.00	0.00	0.00	3,521.73	229.00	3,750.73
Town of Walden	Walden	0.00	0.00	0.00	350.00	0.00	350.00
Hooker Residence	Walden	0.00	0.00	0.00	14,710.74	0.00	14,710.74
Wallingford Sawmill	Wallingford	0.00	0.00	0.00	4,780.00	0.00	4,780.00
Macs Market	Wallingford	0.00	0.00	0.00	8,396.37	0.00	8,396.37
F.W. Arms Store	Wardsboro	2,518.99	0.00	2,518.99	80,377.44	0.00	82,896.43
Sugarbush Resort	Warren	3,425.00	0.00	3,425.00	264,184.92	0.00	267,609.92
former Kingsbury Service Station	Warren	0.00	0.00	0.00	6,572.61	0.00	6,572.61
Wortman Residence	Warren	0.00	0.00	0.00	0.00	70.55	70.55
Lyle's Superette	Washington	2,722.31	0.00	2,722.31	49,811.34	7,146.62	59,680.27
Park Street Well	Waterbury	0.00	0.00	0.00	48,517.11	0.00	48,517.11
Snow Valley Sunoco	Waterbury	0.00	0.00	0.00	60,882.24	0.00	60,882.24
Caforia Market	Waterbury	0.00	0.00	0.00	5,688.55	0.00	5,688.55
Flanders Residence	Waterbury	0.00	0.00	0.00	4,070.30	0.00	4,070.30
Bournes Waterbury Bulk Plant	Waterbury	0.00	0.00	0.00	0.00	0.00	0.00
Grenier Residence	Waterbury	0.00	0.00	0.00	0.00	0.00	0.00
Gunner McCain 3 Warren Court	Waterbury	0.00	0.00	0.00	0.00	0.00	0.00
E&J Realty	Waterbury	0.00	0.00	0.00	0.00	0.00	0.00
Waterbury Village Gar.	Waterbury	0.00	0.00	0.00	374,538.57	6,740.00	381,278.57
Garry Residence	Waterford	0.00	0.00	0.00	3,820.85	0.00	3,820.85
Fenoff Residence	Waterford	0.00	0.00	0.00	72,742.81	1,704.24	74,447.05
Waterville Garage	Waterville	0.00	0.00	0.00	55.38	0.00	55.38
Ascutney Citgo	Weathersfield	4,039.33	0.00	4,039.33	381,215.69	0.00	385,255.02
Ascutney Sunoco	Weathersfield	5,354.25	0.00	5,354.25	75,317.18	0.00	80,671.43
Weathersfield Town Gar	Weathersfield	0.00	0.00	0.00	148,167.50	9,128.86	157,296.36
Exit 8 Mobil	Weathersfield	2,432.01	0.00	2,432.01	336,100.53	0.00	338,532.54
Transfer Station	Weathersfield	0.00	0.00	0.00	0.00	0.00	0.00
Perkinsville Church	Weathersfield	0.00	0.00	0.00	4,176.75	0.00	4,176.75
Hodgeson Brothers	Weathersfield	0.00	0.00	0.00	866.88	133.20	1,000.08
Rosen Property	Wells	0.00	0.00	0.00	4,008.65	0.00	4,008.65
McGanns Mobil	West Rutland	1,695.73	0.00	1,695.73	12,162.09	0.00	13,857.82
Sports West	West Rutland	1,848.60	0.00	1,848.60	191,548.39	0.00	193,396.99
Fuel Stop	West Rutland	6,078.85	0.00	6,078.85	67,403.64	0.00	73,482.49
Town of West Rutland	West Rutland	0.00	0.00	0.00	0.00	0.00	0.00
Maintenance Garage	West Windsor	0.00	0.00	0.00	2,824.56	0.00	2,824.56
Meuniers/Westfield Garage	Westfield	1,791.31	0.00	1,791.31	36,782.18	0.00	38,573.49
Bartlau Residence	Westford	0.00	0.00	0.00	6,693.72	0.00	6,693.72
N Westminster Water	Westminster	0.00	0.00	0.00	30,624.25	0.00	30,624.25
Westminster	Westminster	0.00	0.00	0.00	6,229.20	0.00	6,229.20
Millbrook Store	Westmore	0.00	0.00	0.00	6,164.91	0.00	6,164.91
Weston Market Place	Weston	4,094.00	0.00	4,094.00	72,763.02	0.00	76,857.02
Travis Residence	Weston	0.00	0.00	0.00	9,089.85	0.00	9,089.85
Via Residence	Weston	0.00	0.00	0.00	3,441.51	0.00	3,441.51
Gibb Residence	Weybridge	0.00	0.00	0.00	72,736.44	0.00	72,736.44
Wheelock Village Store	Wheelock	0.00	0.00	0.00	589,022.53	0.00	589,022.53
Whiting County Store	Whiting	0.00	0.00	0.00	6,018.66	0.00	6,018.66
Why-Not-Farm	Whiting	0.00	0.00	0.00	15,171.77	0.00	15,171.77
Bartlett Construction	Whitingham	0.00	0.00	0.00	6,214.05	0.00	6,214.05
Whitingham Country Store	Whitingham	0.00	0.00	0.00	15,162.94	7,790.00	22,952.94
Village Sunoco	Whitingham	0.00	0.00	0.00	5,526.14	0.00	5,526.14
Pump & Pantry	Williamstown	0.00	0.00	0.00	5,595.75	0.00	5,595.75
Alden Bryan Residence	Williston	0.00	0.00	0.00	2,473.00	0.00	2,473.00
Dave's Automotive	Williston	0.00	0.00	0.00	520.00	0.00	520.00
Williston Country Club	Williston	0.00	0.00	0.00	16,453.88	0.00	16,453.88
Korner Kwik Stop	Williston	2,141.65	0.00	2,141.65	15,649.45	0.00	17,791.10
Tafts Corners Short Stop	Williston	0.00	0.00	0.00	210,864.01	0.00	210,864.01
O'Briens Town and Country Store	Williston	0.00	0.00	0.00	8,221.76	0.00	8,221.76
Land Air Express	Williston	0.00	0.00	0.00	4,762.97	0.00	4,762.97
Bouffard Residence	Williston	0.00	0.00	0.00	3,320.86	0.00	3,320.86
Clarks Williston Sunoco	Williston	978.67	0.00	978.67	4,329.72	0.00	5,308.39
Imported Car Center	Williston	0.00	0.00	0.00	35,658.31	0.00	35,658.31
Ellinger Residence	Williston	0.00	0.00	0.00	11,104.51	0.00	11,104.51
Tafts Corners	Williston	0.00	0.00	0.00	74,742.77	0.00	74,742.77
Wilmington Mobil	Wilmington	0.00	0.00	0.00	2,890.73	0.00	2,890.73
Walowit Residence	Wilmington	0.00	0.00	0.00	4,854.14	0.00	4,854.14
Brown's Sales & Service	Windsor	0.00	0.00	0.00	205,841.59	0.00	205,841.59
Brownsville Gen'l Store	Windsor	0.00	0.00	0.00	1,478.25	0.00	1,478.25
Old Windsor Village	Windsor	0.00	0.00	0.00	381.75	13,225.99	13,607.74
Windsor Texaco	Windsor	0.00	0.00	0.00	5,960.83	0.00	5,960.83
Lamire Property	Windsor	3,613.32	0.00	3,613.32	65,097.21	0.00	68,710.53
Lemire Property	Windsor	0.00	0.00	0.00	2,002.53	0.00	2,002.53
Former Quick Stop	Windsor	0.00	0.00	0.00	2,688.98	0.00	2,688.98
Mascoma Savings Bank	Windsor	0.00	0.00	0.00	544.17	0.00	544.17
Largay Residence	Windsor	0.00	0.00	0.00	2,713.87	0.00	2,713.87
Cumberland Farms #4005	Windsor	0.00	0.00	0.00	6,315.02	0.00	6,315.02
Brownsville Gen'l Store	Windsor	0.00	0.00	0.00	12,093.65	0.00	12,093.65
McGinley Property	Winhall	0.00	0.00	0.00	6,380.31	0.00	6,380.31

Attachment 2
Petroleum Cleanup Fund
Expenditures by Site Through June 2012
Motor Fuel - All Sites

PCF Site Name	Site Location	Total Current Year Remediation Costs	Total Current Year 3rd Party Claims	Current Year Total	Total Prior Year Remediation Costs	Total Prior Year 3rd Party Costs	GRAND TOTAL
Kitchen Residence	Winhall	0.00	0.00	0.00	2,567.63	0.00	2,567.63
Former K & L Quick Stop	Winooski	0.00	0.00	0.00	19,292.44	0.00	19,292.44
Former K & L Quick Stop	Winooski	0.00	0.00	0.00	1,614.23	0.00	1,614.23
Dufresne Service Ctr	Winooski	1,146.68	0.00	1,146.68	38,977.87	24.55	40,149.10
R & R Garage	Winooski	7,004.10	0.00	7,004.10	15,030.90	0.00	22,035.00
Winooski Exxon	Winooski	7,425.13	0.00	7,425.13	613,754.65	0.00	621,179.78
St Michael's College	Winooski	7,345.19	0.00	7,345.19	127,657.35	0.00	135,002.54
Wiggins Concrete	Winooski	0.00	0.00	0.00	4,452.02	0.00	4,452.02
Winooski Go-Go Gas	Winooski	43,711.59	0.00	43,711.59	269,605.53	0.00	313,317.12
Winooski Go-Go Gas	Winooski	0.00	0.00	0.00	6,711.00	0.00	6,711.00
St Francis Church Rectory	Winooski	0.00	0.00	0.00	8,711.66	0.00	8,711.66
Labounty Residence	Winooski	0.00	0.00	0.00	3,583.81	0.00	3,583.81
32 Malletts Bay Ave	Winooski	0.00	0.00	0.00	55,983.09	0.00	55,983.09
Kwon UST	Winooski	0.00	0.00	0.00	16,572.80	0.00	16,572.80
Former Snider's Auto Center	Winooski	2,830.55	0.00	2,830.55	0.00	0.00	0.00
Winooski River - Intervale Ave	Winooski	0.00	0.00	0.00	280.00	0.00	280.00
R & R Garage	Winooski	0.00	0.00	0.00	26,815.32	0.00	26,815.32
Wolcott Store	Wolcott	74.70	4,783.15	4,857.85	172,409.99	32,694.97	209,962.81
Spill Response	Wolcott	0.00	0.00	0.00	4,579.66	0.00	4,579.66
Shatney Garage	Woodbury	12,801.06	0.00	12,801.06	0.00	0.00	12,801.06
Woodbury Country Store	Woodbury	0.00	0.00	0.00	13,186.01	0.00	13,186.01
O'Neil Property	Woodford	0.00	0.00	0.00	280.00	0.00	280.00
Avalon Motel	Woodford	0.00	0.00	0.00	12,596.00	0.00	12,596.00
Thompson's Garage	Woodstock	0.00	0.00	0.00	305,974.42	1,151.47	307,125.89
Woodstock Elem School	Woodstock	0.00	0.00	0.00	385,254.75	0.00	385,254.75
F. A. Richmond Gulf	Woodstock	2,960.72	0.00	2,960.72	3,445.00	0.00	6,405.72
Richmond Ford	Woodstock	0.00	0.00	0.00	22,830.35	0.00	22,830.35
F. A. Richmond Gulf	Woodstock	0.00	0.00	0.00	80,097.48	0.00	80,097.48
Woodstock Library	Woodstock	0.00	0.00	0.00	11,252.47	0.00	11,252.47
Cumberland Farms #4008	Woodstock	0.00	0.00	0.00	42,846.63	195.24	43,041.87
Willis Property	Woodstock	0.00	0.00	0.00	2,786.68	0.00	2,786.68
former A and B Motors	Woodstock	0.00	0.00	0.00	7,847.15	0.00	7,847.15
Archer House	Woodstock	0.00	0.00	0.00	5,937.60	0.00	5,937.60
A & B Motors	Woodstock	4,205.90	0.00	4,205.90	49,695.73	0.00	53,901.63
Ely Residence	Woodstock	0.00	0.00	0.00	6,079.91	0.00	6,079.91
Caselli Property	Woodstock	0.00	0.00	0.00	2,266.80	0.00	2,266.80
Johnson & Dix	Woodstock	0.00	0.00	0.00	29,483.83	130.00	29,613.83
Morse Residence	Worcester	3,206.78	0.00	3,206.78	7,169.05	16.60	10,392.43
Morse Residence	Worcester	0.00	0.00	0.00	1,080.95	0.00	1,080.95
LBJ's Market	Worcester	0.00	0.00	0.00	4,670.25	0.00	4,670.25
Legal Services		155,000.00	0.00	155,000.00	530,800.00	0.00	685,800.00
Loan Program		30,850.00	0.00	30,850.00	8,056,859.82	0.00	8,087,709.82
Sec. 1926 Sites		0.00	0.00	0.00	105,148.29	0.00	105,148.29
Spill Response		0.00	0.00	0.00	4,579.66	0.00	4,579.66
General Expenses		105,531.15	0.00	105,531.15	21,859,847.72	5,761.38	21,971,140.25
TOTAL EXPENSE		3,408,690.16	288,726.29	3,697,416.45	105,001,129.97	4,826,076.91	113,524,623.33

Attachment 3
Petroleum Cleanup Fund
Expenditures by Site Through June 2012
All Heating Oil Sites

PCF Site Name	Site Location	Current Year Total Remediation	Total Prior Years Remediation	Total Remediation	Prior Years Total MF & PY Total HF	GRAND (1) TOTAL
Black River Farm	Albany	0.00	365.26	365.26	3,133.97	3,133.97
Colacecci Residence	Albany	0.00	18,186.68	18,186.68	18,186.68	18,186.68
Davis Property	Albany	14,044.56	7,428.44	21,473.00	7,428.44	21,473.00
Robinsons Quick Stop	Alburg	0.00	0.00	0.00	0.00	0.00
Kestler's Market	Alburg	0.00	0.00	0.00	0.00	0.00
Fiarski Residence	Alburg	0.00	19,862.49	19,862.49	19,862.49	19,862.49
Scarlett Property	Alburg	0.00	10,614.83	10,614.83	10,614.83	10,614.83
Holzworth Property	Alburg	0.00	3,307.79	3,307.79	3,307.79	3,307.79
Miller Residence	Alburg	0.00	0.00	0.00	15,915.30	15,915.30
LaBombard Residence	Alburg	0.00	17,008.99	17,008.99	17,008.99	17,008.99
Hilltop Farm	Andover	0.00	0.00	0.00	8,849.48	8,849.48
Materson Estate	Arlington	0.00	1,030.75	1,030.75	1,030.75	1,030.75
Miles Lumber Co	Arlington	2,254.50	12,157.48	14,411.98	12,157.48	14,411.98
Phyllis Warren Residence	Arlington	0.00	2,369.92	2,369.92	20,887.22	20,887.22
Nash Residence	Arlington	0.00	19,043.30	19,043.30	19,043.30	19,043.30
Whitley Res 245 VT 313 West	Arlington	20,287.53	0.00	20,287.53	0.00	20,287.53
Buck Residence	Arlington	0.00	0.00	0.00	2,088.52	2,088.52
Bruce Tenning Property	Athens	0.00	1,725.46	1,725.46	1,725.46	1,725.46
Bruce Tenning Property	Athens	0.00	20,063.69	20,063.69	20,063.69	20,063.69
Perry Residence	Athens	0.00	14,498.21	14,498.21	14,498.21	14,498.21
Tenney Property	Athens	0.00	20,833.78	20,833.78	20,833.78	20,833.78
Twin Farms	Barnard	0.00	8,266.12	8,266.12	8,266.12	8,266.12
Beecher Trust Property	Barnard	0.00	6,675.01	6,675.01	6,675.01	6,675.01
Thompson Residence	Barnard	5,368.31	0.00	5,368.31	0.00	5,368.31
Whitehead Residence	Barnard	0.00	0.00	0.00	8,727.38	8,727.38
Knowlton Residence	Barnet	0.00	7,510.62	7,510.62	7,510.62	7,510.62
Irving Bulk UST	Barre	6,329.82		6,329.82	0.00	6,329.82
White Residence	Barre	8,471.54		8,471.54	0.00	8,471.54
Washington Apartments	Barre City	0.00	15,237.94	15,237.94	15,237.94	15,237.94
Paul DeLuca Residence	Barre City	0.00	1,963.51	1,963.51	1,963.51	1,963.51
Ormsby Residence	Barre City	0.00	6,405.01	6,405.01	6,405.01	6,405.01
Hoffman Residence	Barre City	0.00	5,228.30	5,228.30	5,228.30	5,228.30
Brandy Residence	Barre City	0.00	18,801.90	18,801.90	18,801.90	18,801.90
Consolidated Memorials	Barre City	0.00	7,902.50	7,902.50	7,902.50	7,902.50
Rice Residence	Barre City	0.00	7,987.01	7,987.01	7,987.01	7,987.01
Gray-Bean Residence	Barre City	0.00	4,868.80	4,868.80	4,868.80	4,868.80
Z's Northern Properties	Barre City	3,435.24	15,113.70	18,548.94	15,113.70	18,548.94
Granite Hills Credit Union	Barre City	0.00	8,503.40	8,503.40	8,503.40	8,503.40
Jewett Residence	Barre City	0.00	3,328.93	3,328.93	3,328.93	3,328.93
Houle Residence	Barre City	0.00	5,164.81	5,164.81	5,164.81	5,164.81
Spencer Property	Barre City	3,563.34	10,317.87	13,881.21	10,317.87	13,881.21
L & D Safety Markings	Barre City	4,854.95	0.00	4,854.95	0.00	4,854.95
Milan Residence	Barre City	0.00	0.00	0.00	7,372.79	7,372.79
Kent Place Apts	Barre City	0.00	3,255.94	3,255.94	3,255.94	3,255.94
Consolidated Memorials	Barre City	0.00	17,097.50	17,097.50	17,097.50	17,097.50
Thelma-Doucette-Lowry Property	Barre City	0.00	3,679.20	3,679.20	3,679.20	3,679.20
Thelma-Doucette-Lowry Property	Barre City	0.00	3,588.92	3,588.92	3,588.92	3,588.92
Smith Residence	Barre City	0.00	6,498.39	6,498.39	6,498.39	6,498.39
Quarry Hill Mini Storage	Barre City	24,791.35	0.00	24,791.35	0.00	24,791.35
River Run Manor Trailer Park	Barre City	1,356.76	0.00	1,356.76	0.00	1,356.76
Walsh Residence	Barre City	2,551.95	0.00	2,551.95	0.00	2,551.95
Godfrey Peyerl	Barre City	11,275.53	0.00	11,275.53	0.00	11,275.53
White Residence	Barre City	157.50	0.00	157.50	0.00	157.50
Foiadelli Property	Barre City	5,450.00	0.00	5,450.00	0.00	5,450.00
Morse Residence	Barre City	9,172.66	0.00	9,172.66	0.00	9,172.66
Murphy Property	Barre City	2,601.00	0.00	2,601.00	0.00	2,601.00
Desilets Residence	Barre City	9,192.44	0.00	9,192.44	0.00	9,192.44
River Run Trailer Park	Barre City	4,314.55	0.00	4,314.55	0.00	4,314.55
14-16 Ossala Place	Barre City			0.00	0.00	0.00
Olender Residence	Barre City	0.00	0.00	0.00	250.00	250.00
Washington Apartments	Barre City	0.00	0.00	0.00	83,234.69	83,234.69
1st Presbyterian Church	Barre Town	0.00	2,121.10	2,121.10	2,121.10	2,121.10
Lafirria Residence	Barre Town	0.00	0.00	0.00	24,991.53	24,991.53
Hrabushi Residence	Barre Town	0.00	4,450.50	4,450.50	4,450.50	4,450.50
Hannah Hayford Residence	Barre Town	0.00	3,324.05	3,324.05	3,324.05	3,324.05
Arsenault Residence	Barre Town	0.00	3,745.95	3,745.95	3,745.95	3,745.95
former Barton Cleaners	Barton	0.00	62,244.70	62,244.70	62,244.70	62,244.70
Illuzzi Law Office	Barton	2,642.73	24,559.76	27,202.49	24,559.76	27,202.49
Ted Williams Residence	Barton	0.00	12,215.50	12,215.50	12,215.50	12,215.50
Demaris Residence	Barton	0.00	8,546.52	8,546.52	8,546.52	8,546.52
Laliberte Residence	Barton	4,644.77	0.00	4,644.77	0.00	4,644.77
Scarpinato Property	Belvidere	0.00	16,923.37	16,923.37	16,923.37	16,923.37
172 Berlin Street	Bennington	21,866.42	16,698.10	38,564.52	18,595.83	40,462.25
Haynes & Kane, Inc	Bennington	0.00	1,799.32	1,799.32	25,749.80	25,749.80
Benn Cnty Indust Corp	Bennington	0.00	220,062.94	220,062.94	520,631.62	520,631.62
Bennington College	Bennington	0.00	244.45	244.45	201,334.92	201,334.92
Applegate Apts	Bennington	0.00	7,533.88	7,533.88	7,533.88	7,533.88
Morse Block	Bennington	0.00	5,308.19	5,308.19	20,648.96	20,648.96
Cumberland Farms #4006	Bennington	0.00	0.00	0.00	8,009.52	8,009.52
Morrison Property	Bennington	0.00	0.00	0.00	37,716.01	37,716.01
120 BenMont Ave	Bennington	0.00	0.00	0.00	16,930.31	16,930.31
Orchard "B" House - Bennington Coll	Bennington	0.00	8,797.49	8,797.49	8,797.49	8,797.49
Orchard "F" House - Bennington Coll	Bennington	0.00	10,579.05	10,579.05	10,579.05	10,579.05
S T Griswold	Bennington	0.00	20,225.34	20,225.34	20,225.34	20,225.34
Bennington Coll Campus	Bennington	0.00	18,602.22	18,602.22	18,602.22	18,602.22
Vermonter Motor Lodge	Bennington	0.00	6,332.21	6,332.21	6,332.21	6,332.21
Jennings Cottage - Bennington Coll Camp	Bennington	761.15	11,995.60	12,756.75	11,995.60	12,756.75
Blacksmith Shop	Bennington	0.00	6,875.84	6,875.84	6,875.84	6,875.84
Heating Plant Benn Coll	Bennington	0.00	31,268.09	31,268.09	31,268.09	31,268.09
Alwell Residence	Bennington	0.00	6,459.68	6,459.68	6,459.68	6,459.68
Whitten Residence	Bennington	0.00	4,744.93	4,744.93	4,744.93	4,744.93
Bennington College-Orchard C&E	Bennington	0.00	15,692.55	15,692.55	15,692.55	15,692.55
Wilkinson Residence	Bennington	6,952.04	0.00	6,952.04	0.00	6,952.04
Matz Residence	Bennington	6,017.48	410.36	6,427.84	410.36	6,427.84
Bennington College-Orchard A&D	Bennington	0.00	10,245.17	10,245.17	10,245.17	10,245.17
Colvin Residence	Bennington	0.00	10,838.25	10,838.25	10,838.25	10,838.25
The Pharmacy	Bennington	0.00	8,000.74	8,000.74	8,000.74	8,000.74
Bennington Rescue Squad	Bennington	7,413.44	0.00	7,413.44	0.00	7,413.44
Hiland Hall School	Bennington	7,788.54		7,788.54	0.00	7,788.54
Sausville Residence	Bennington	0.00	0.00	0.00	956.99	956.99

Attachment 3
Petroleum Cleanup Fund
Expenditures by Site Through June 2012
All Heating Oil Sites

PCF Site Name	Site Location	Current Year Total Remediation	Total Prior Years Remediation	Total Remediation	Prior Years Total MF & PY Total HF	GRAND (1) TOTAL
Sadie Sweet Residence	Bennington	0.00	820.46	820.46	12,010.90	12,010.90
Colliano Property	Bennington	0.00	406.62	406.62	406.62	406.62
Sears Residence	Bennington	0.00	29,950.77	29,950.77	29,950.77	29,950.77
Sweet Property	Bennington	0.00	13,024.74	13,024.74	13,024.74	13,024.74
Krebs Residence	Bennington	0.00	24,999.75	24,999.75	24,999.75	24,999.75
Blanchard Residence	Bennington	0.00	8,893.55	8,893.55	8,893.55	8,893.55
Church Residence	Bennington	0.00	4,839.04	4,839.04	4,839.04	4,839.04
Robinson Residence	Bennington	0.00	10,531.95	10,531.95	10,531.95	10,531.95
Hebert Residence	Bennington	0.00	4,598.65	4,598.65	4,598.65	4,598.65
Robert Nolan	Bennington	17,579.50	0.00	17,579.50	0.00	17,579.50
Juliano Property	Bennington	6,191.64		6,191.64	0.00	6,191.64
Lampron Residence	Bennington	6,284.02		6,284.02	0.00	6,284.02
Beach St School	Bennington	0.00	0.00	0.00	68,896.42	68,896.42
Tansitor Electronics	Bennington	0.00	0.00	0.00	6,525.02	6,525.02
Benson Town Offices	Benson	0.00	12,322.50	12,322.50	12,322.50	12,322.50
Park Hill road	Benson	0.00	0.00	0.00	405.00	405.00
John Steinman Property	Berlin	0.00	0.00	0.00	6,906.14	6,906.14
Rossi Residence	Berlin	0.00	35,733.84	35,733.84	35,733.84	35,733.84
Lague Trailer Park	Berlin	0.00	0.00	0.00	21,808.32	21,808.32
Lawrence Residence	Berlin	0.00	8,801.62	8,801.62	8,801.62	8,801.62
Viens Residence	Berlin	0.00	25,000.00	25,000.00	25,000.00	25,000.00
Berlin Trailer Park	Berlin	0.00	24,760.22	24,760.22	24,760.22	24,760.22
Michael Lawrence	Berlin	11,002.66	0.00	11,002.66	0.00	11,002.66
Westons Mobile Home Park	Berlin	140,519.90	0.00	140,519.90	0.00	140,519.90
4581 Rte. 12	Berlin	11,359.17	0.00	11,359.17	0.00	11,359.17
Bennett Residence	Berlin	5,290.57	0.00	5,290.57	0.00	5,290.57
River Run	Berlin	0.00	0.00	0.00	9,392.67	9,392.67
Route 12	Berlin	0.00	0.00	0.00	19,014.09	19,014.09
Waring Property	Bethel	0.00	2,522.66	2,522.66	2,522.66	2,522.66
Aldrighetti Property	Bethel	398.75	24,601.20	24,999.95	24,601.20	24,999.95
Boule Spill	Bethel	0.00	3,949.75	3,949.75	3,949.75	3,949.75
Mears Residence	Bethel	0.00	0.00	0.00	3,860.00	3,860.00
Kelly Residence	Bloomfield	0.00	0.00	0.00	13,095.08	13,095.08
Smilie Elem School	Bolton	0.00	0.00	0.00	14,473.32	14,473.32
Peavey Apartment House	Bradford	0.00	55,906.33	55,906.33	55,906.33	55,906.33
ARC Mechanical Contractors	Bradford	0.00	9,465.50	9,465.50	15,597.45	15,597.45
Merry Meadow Farm	Bradford	0.00	0.00	0.00	6,698.49	6,698.49
Ferris Residence	Braintree	0.00	22,961.29	22,961.29	22,961.29	22,961.29
Partridge Residence	Braintree	1,023.30		1,023.30	0.00	1,023.30
Pomainville Residence	Brandon	0.00	1,559.35	1,559.35	1,559.35	1,559.35
Fulgenzi Property	Brandon			0.00	0.00	0.00
Brandon Inn	Brandon	0.00	0.00	0.00	36,113.71	36,113.71
Mobil-Putney Rd	Brattleboro	0.00	3,310.31	3,310.31	3,310.31	3,310.31
Kresges Auto	Brattleboro	0.00	1,300.10	1,300.10	5,542.49	5,542.49
Brattleboro Memorial Hospital	Brattleboro	0.00	8,070.11	8,070.11	26,986.59	26,986.59
WKTV Radio	Brattleboro	0.00	10,665.96	10,665.96	10,665.96	10,665.96
Manning Residence	Brattleboro	0.00	3,148.70	3,148.70	3,148.70	3,148.70
Elinski Residence	Brattleboro	0.00	0.00	0.00	7,515.61	7,515.61
Steve Macie Residence	Brattleboro	0.00	0.00	0.00	1,737.40	1,737.40
Thomas St John Property	Brattleboro	0.00	0.00	0.00	5,362.84	5,362.84
Robert Banford Residence	Brattleboro	0.00	0.00	0.00	2,892.22	2,892.22
Roberts Residence	Brattleboro	0.00	1,923.24	1,923.24	1,923.24	1,923.24
Karen Roberts Residence	Brattleboro	0.00	3,320.43	3,320.43	3,320.43	3,320.43
Winter Residence	Brattleboro	0.00	3,661.85	3,661.85	3,661.85	3,661.85
Milkey Residence	Brattleboro	0.00	9,183.79	9,183.79	9,183.79	9,183.79
Ward Residence	Brattleboro	0.00	2,329.66	2,329.66	2,329.66	2,329.66
Majer Residence	Brattleboro	484.00	8,492.71	8,976.71	8,492.71	8,976.71
Harris Ave	Brattleboro	0.00	9,554.31	9,554.31	9,554.31	9,554.31
McNary Residence	Brattleboro	0.00	2,478.62	2,478.62	2,478.62	2,478.62
Murphy Property	Brattleboro	2,399.50	3,801.80	6,201.30	3,801.80	6,201.30
Braden Residence	Brattleboro	5,987.36	13,633.96	19,621.32	13,633.96	19,621.32
Putnam	Brattleboro	6,331.87	0.00	6,331.87	0.00	6,331.87
Emerson Realty	Brattleboro	0.00		0.00	0.00	0.00
Nason Residence	Brattleboro	0.00	0.00	0.00	6,075.94	6,075.94
Hickory Residence	Bridgewater	0.00	0.00	0.00	10,152.08	10,152.08
Pearson Property	Bridgewater	0.00	25,529.51	25,529.51	25,529.51	25,529.51
Back Behind Saloon	Bridgewater	0.00		0.00	0.00	0.00
Bridgewater Elem Sch.	Bridgewater	0.00	0.00	0.00	20,486.50	20,486.50
Hobday Residence	Bridport	0.00	21,955.17	21,955.17	21,955.17	21,955.17
Brighton Garage	Brighton	1,977.16	0.00	1,977.16	0.00	1,977.16
Brighton Town Hall	Brighton	7,869.64		7,869.64	0.00	7,869.64
Vallemar Farms	Bristol	0.00	2,337.03	2,337.03	2,337.03	2,337.03
Ramsey Residence	Bristol	0.00	3,579.79	3,579.79	3,579.79	3,579.79
Labell Property	Bristol	128.96	0.00	128.96	0.00	128.96
Allen Residence	Bristol	0.00	0.00	0.00	12,810.31	12,810.31
Hammond Residence	Brookfield	0.00	2,098.07	2,098.07	18,800.03	18,800.03
Allen Residence	Brookfield	0.00	16,111.22	16,111.22	18,061.97	18,061.97
Patton Residence	Brookline	2,638.69		2,638.69	0.00	2,638.69
Farrington Residence	Brownington	6,725.06		6,725.06	0.00	6,725.06
Silvius Residence	Burke	0.00	2,585.60	2,585.60	2,585.60	2,585.60
Burke Mtn Academy-HO	Burke	0.00	5,092.40	5,092.40	5,092.40	5,092.40
Palank Residence	Burke	1,155.50		1,155.50	0.00	1,155.50
VT Railway	Burlington	0.00	1,433.91	1,433.91	1,433.91	1,433.91
Sears Lane	Burlington	1,893.06	28,010.76	29,903.82	44,716.66	46,609.72
Taft School	Burlington	1,679.67	5,543.79	7,223.46	13,234.31	14,913.98
Burlington Public Works	Burlington	0.00	0.00	0.00	5,156.33	5,156.33
266 Champlain Street	Burlington	1,558.19	4,179.95	5,738.14	4,179.95	5,738.14
Dirmaier Residence	Burlington	0.00	5,847.49	5,847.49	21,805.86	21,805.86
Hemley Residence	Burlington	0.00	9,396.21	9,396.21	9,396.21	9,396.21
Ben Franklin/Seaway Car Wash	Burlington	0.00	6,748.92	6,748.92	6,748.92	6,748.92
Westwind Cono Association	Burlington	0.00	7,438.88	7,438.88	7,438.88	7,438.88
Champlain College - Pearl Annex	Burlington	0.00	69,192.00	69,192.00	69,192.00	69,192.00
Phelps-Kinsey Residence	Burlington	0.00	1,451.29	1,451.29	1,451.29	1,451.29
Chittenden Cty Courthouse	Burlington	0.00	27,441.61	27,441.61	27,441.61	27,441.61
Converse House	Burlington	0.00	6,558.14	6,558.14	6,558.14	6,558.14
Does Residence	Burlington	0.00	15,759.14	15,759.14	15,759.14	15,759.14
Cannon Residence	Burlington	0.00	3,490.00	3,490.00	3,490.00	3,490.00
McNeil Generating Station	Burlington	0.00	14,115.30	14,115.30	14,115.30	14,115.30
Brace Residence	Burlington	0.00	2,522.93	2,522.93	2,522.93	2,522.93
Morrissey Tank	Burlington	0.00	7,317.53	7,317.53	7,317.53	7,317.53

Attachment 3
Petroleum Cleanup Fund
Expenditures by Site Through June 2012
All Heating Oil Sites

PCF Site Name	Site Location	Current Year Total Remediation	Total Prior Years Remediation	Total Remediation	Prior Years Total MF & PY Total HF	GRAND (1) TOTAL
Delta Psi Corp	Burlington	0.00	1,171.52	1,171.52	1,171.52	1,171.52
Swish Facility	Burlington	0.00	11,645.10	11,645.10	11,645.10	11,645.10
Hoehn Residence	Burlington	0.00	4,362.91	4,362.91	4,362.91	4,362.91
Burlington Grocery	Burlington	0.00	2,652.35	2,652.35	2,652.35	2,652.35
Cullins Property	Burlington	0.00	14,119.95	14,119.95	14,119.95	14,119.95
Corran Property	Burlington	4,747.47	0.00	4,747.47	0.00	4,747.47
Mussen Property	Burlington	0.00	3,969.50	3,969.50	3,969.50	3,969.50
Mason Residence	Burlington	0.00	1,146.49	1,146.49	1,146.49	1,146.49
20 Rock Point Circle	Burlington	0.00	0.00	0.00	8,710.63	8,710.63
Lloyd Residence	Burlington	0.00	3,858.40	3,858.40	10,751.40	10,751.40
Reed Residence	Burlington	0.00	0.00	0.00	1,475.00	1,475.00
Marzewski Residence	Burlington	0.00	13,345.16	13,345.16	13,345.16	13,345.16
Sullivan Residence	Burlington	0.00	3,610.29	3,610.29	3,610.29	3,610.29
Root Residence	Burlington	0.00	8,215.00	8,215.00	8,215.00	8,215.00
O'Connor Residence	Burlington	0.00	13,530.20	13,530.20	13,530.20	13,530.20
Cheney Residence	Burlington	0.00	4,304.09	4,304.09	4,304.09	4,304.09
Murphy Residence	Burlington	0.00	3,789.15	3,789.15	3,789.15	3,789.15
Gillman Property	Burlington	0.00	3,382.26	3,382.26	3,382.26	3,382.26
Rajewski Residence	Burlington	0.00	0.00	0.00	0.00	0.00
380 Maple Street	Burlington	0.00	0.00	0.00	306.50	306.50
Fletcher Residence	Burlington	0.00	0.00	0.00	5,856.37	5,856.37
Maynard Auto Supply	Burlington	0.00	0.00	0.00	4,805.85	4,805.85
Water System Upgrade	Cabot	0.00	0.00	0.00	31,578.96	31,578.96
Jones Residence	Cabot	0.00	0.00	0.00	25,000.00	25,000.00
Fellows Property	Calais	0.00	2,968.50	2,968.50	4,130.46	4,130.46
Sheldon Residence	Calais	0.00	0.00	0.00	25,886.76	25,886.76
Bell-gates Lumber Company	Cambridge	0.00	22,193.55	22,193.55	22,193.55	22,193.55
Hobbs Residence	Cambridge	0.00	11,507.28	11,507.28	11,507.28	11,507.28
Hobbs Residence	Cambridge	0.00	4,361.66	4,361.66	4,361.66	4,361.66
Garamella Property	Cambridge	0.00	0.00	0.00	15,700.66	15,700.66
Bardusk Residence	Cambridge	0.00	13,117.36	13,117.36	13,117.36	13,117.36
Drinkwine Residence	Cambridge	0.00	14,950.31	14,950.31	14,950.31	14,950.31
former Bryan Family Foundation	Cambridge	0.00	2,336.04	2,336.04	2,336.04	2,336.04
Bechtoldt Residence	Cambridge	0.00	18,544.60	18,544.60	18,544.60	18,544.60
Miller Residence	Cambridge	0.00	24,515.19	24,515.19	24,515.19	24,515.19
Jones Residence	Cambridge	0.00	0.00	0.00	670.00	670.00
Blessed Virgin Mary Rectory	Canaan	0.00	12,815.57	12,815.57	12,815.57	12,815.57
Bamforth Residence	Castleton	0.00	0.00	0.00	10,412.24	10,412.24
Diehl Residence	Castleton	0.00	3,430.26	3,430.26	3,430.26	3,430.26
Rehlen Property	Castleton	0.00	9,398.63	9,398.63	9,398.63	9,398.63
Mike George	Castleton	81.80	0.00	81.80	0.00	81.80
Howe Residence	Castleton	0.00	19,474.71	19,474.71	19,474.71	19,474.71
West Charleston Town Garage	Charleston	0.00	3,541.49	3,541.49	3,541.49	3,541.49
Seeley Residence	Charlotte	0.00	1,991.42	1,991.42	1,991.42	1,991.42
Boden Residence	Charlotte	0.00	3,477.81	3,477.81	3,477.81	3,477.81
Inn at Charlotte	Charlotte	0.00	16,308.27	16,308.27	16,308.27	16,308.27
Gellis Residence	Charlotte	0.00	11,254.38	11,254.38	11,254.38	11,254.38
Woodruff Residence	Charlotte	0.00	3,586.77	3,586.77	3,586.77	3,586.77
Sheuer Property	Charlotte	0.00	2,581.05	2,581.05	2,581.05	2,581.05
Kehoe Residence	Charlotte	0.00	9,778.33	9,778.33	9,778.33	9,778.33
Charlotte Masonic Lodge	Charlotte	0.00	6,891.08	6,891.08	8,596.13	8,596.13
Plouffe Farm	Charlotte	1,020.00	5,673.40	6,693.40	23,461.60	24,481.60
Byrne Residence	Charlotte	0.00	1,262.20	1,262.20	1,262.20	1,262.20
Dion Residence	Charlotte	0.00	12,941.02	12,941.02	12,941.02	12,941.02
Zilco Residence	Charlotte	0.00	13,790.71	13,790.71	13,790.71	13,790.71
Gagnon Kerosene Spill	Chester	0.00	0.00	0.00	20,111.69	20,111.69
Rockingham Vet Clinic	Chester	2,297.19	2,407.20	4,704.39	2,407.20	4,704.39
Winnicki Residence	Chester	0.00	0.00	0.00	13,733.33	13,733.33
Holton Residence	Chester	0.00	0.00	0.00	4,569.45	4,569.45
Swisher Residence	Chester	0.00	31,399.79	31,399.79	31,399.79	31,399.79
Bennett Residence	Chester	21,950.01	0.00	21,950.01	0.00	21,950.01
Edward Marcus	Chester	8,473.27	0.00	8,473.27	0.00	8,473.27
AOT Right-of-Way	Chester	0.00	0.00	0.00	1,115.82	1,115.82
Stoddard	Chester	0.00	0.00	0.00	29,462.96	29,462.96
Weiss Residence	Chester	0.00	0.00	0.00	4,639.90	4,639.90
Bassett/Wheeler Mobil Home	Chittenden	0.00	18,023.30	18,023.30	18,023.30	18,023.30
Frey Residence	Chittenden	0.00	10,624.14	10,624.14	10,624.14	10,624.14
former Texaco Station	Clarendon	0.00	500.00	500.00	500.00	500.00
Columbia Air Svcs	Clarendon	11,000.00	0.00	11,000.00	0.00	11,000.00
Booth Residence	Clarendon	0.00	0.00	0.00	14,485.19	14,485.19
former Ryder Residence	Colchester	0.00	476.50	476.50	476.50	476.50
Nichols Property	Colchester	0.00	5,231.01	5,231.01	5,231.01	5,231.01
Cooper UST	Colchester	0.00	6,633.06	6,633.06	6,633.06	6,633.06
Agway UST	Colchester	0.00	11,926.86	11,926.86	11,926.86	11,926.86
R. Stone Residence	Colchester	0.00	4,230.61	4,230.61	4,230.61	4,230.61
Bombard Residence	Colchester	0.00	589.60	589.60	8,178.50	8,178.50
Bernie Stone Residence	Colchester	0.00	21,689.33	21,689.33	21,689.33	21,689.33
Nichols Property	Colchester	0.00	4,243.94	4,243.94	4,243.94	4,243.94
Chamberlain Property	Colchester	0.00	24,989.39	24,989.39	24,989.39	24,989.39
McGurn Residence	Colchester	0.00	24,929.24	24,929.24	24,929.24	24,929.24
Sussman Residence	Concord	0.00	8,710.28	8,710.28	8,710.28	8,710.28
Poulin Residence	Concord	0.00	6,234.88	6,234.88	6,234.88	6,234.88
Whittemore Residence	Cornwall	4,559.76	0.00	4,559.76	0.00	4,559.76
Chrystal Leclerc Residence	Coventry	0.00	15,197.91	15,197.91	15,197.91	15,197.91
Cleveland Residence	Craftsbury	8,516.84	0.00	8,516.84	0.00	8,516.84
Young Farm	Craftsbury	0.00	0.00	0.00	131.32	131.32
Hogle Residence	Danby	0.00	4,436.80	4,436.80	4,436.80	4,436.80
Vance Residence	Danville	0.00	2,969.29	2,969.29	2,969.29	2,969.29
Mitchell Residence	Danville	0.00	0.00	0.00	13,794.24	13,794.24
Pelletier Residence	Danville	0.00	1,174.35	1,174.35	22,846.01	22,846.01
Danville School	Danville	0.00	29,856.59	29,856.59	29,856.59	29,856.59
Pine Hill Warehouse	Derby	759.08	0.00	759.08	0.00	759.08
Marsh Residence	Derby	14,812.45	102,332.97	117,145.42	216,868.58	231,681.03
Jenness Residence	Derby	0.00	3,806.49	3,806.49	17,347.25	17,347.25
Freds Plumbing & Heating	Derby	0.00	0.00	0.00	0.00	0.00
Place Residence	Derby	0.00	31,307.85	31,307.85	31,307.85	31,307.85
North Country Engineering	Derby	0.00	1,119.43	1,119.43	1,119.43	1,119.43
Holland Elem School	Derby	0.00	18,337.50	18,337.50	18,337.50	18,337.50
Fred's Plumbing & Heating	Derby	0.00	0.00	0.00	7,222.07	7,222.07
Derby Spill	Derby	0.00	0.00	0.00	9,701.46	9,701.46

Attachment 3
Petroleum Cleanup Fund
Expenditures by Site Through June 2012
All Heating Oil Sites

PCF Site Name	Site Location	Current Year Total Remediation	Total Prior Years Remediation	Total Remediation	Prior Years Total MF & PY Total HF	GRAND (1) TOTAL
Joyal Residence	Derby	0.00	5,625.34	5,625.34	5,625.34	5,625.34
Bryers Residence	Derby	4,795.16	0.00	4,795.16	0.00	4,795.16
William Judd	Derby Line	2,096.43		2,096.43	0.00	2,096.43
Heaney UST	Dorset	0.00	5,832.20	5,832.20	5,832.20	5,832.20
Dorset Village Apts	Dorset	0.00	6,470.61	6,470.61	6,470.61	6,470.61
Moulton Residence	Dover	0.00	19,795.17	19,795.17	19,795.17	19,795.17
North Branch Condominiums	Dover	0.00	13,247.70	13,247.70	13,247.70	13,247.70
Andirons Lodge	Dover	1,184.00	18,141.33	19,325.33	18,141.33	19,325.33
Alpine Traders	Dover	0.00	6,390.55	6,390.55	6,390.55	6,390.55
Deerhill Inn	Dover	0.00	10,183.80	10,183.80	10,183.80	10,183.80
United Reform Church	Dover	3,838.58	0.00	3,838.58	0.00	3,838.58
Billhimer Residence	Dover	0.00	2,594.00	2,594.00	2,594.00	2,594.00
A.O.T.	Dummerston	0.00	260.00	260.00	260.00	260.00
Blakeson Residence	Dummerston	1,691.35	16,610.54	18,301.89	16,610.54	18,301.89
Cherryholmes Residence	Duxbury	0.00	11,556.68	11,556.68	17,678.57	17,678.57
Hoare Residence	Duxbury	12,284.51	0.00	12,284.51	0.00	12,284.51
Maple Street	East Haven	0.00	0.00	0.00	4,406.45	4,406.45
Goldman Property	East Montpelier	12,932.49	0.00	12,932.49	0.00	12,932.49
Schultz Residence	Eden	0.00	2,475.69	2,475.69	20,649.65	20,649.65
O'Hear Residence	Eden	0.00	25,000.00	25,000.00	25,000.00	25,000.00
Black Residence	Elmore	7,258.02		7,258.02	0.00	7,258.02
1630 Symonds Mill Rd	Elmore	13,784.00	0.00	13,784.00	0.00	13,784.00
Merchants Bank	Enosburg	0.00	7,942.44	7,942.44	7,942.44	7,942.44
Enosburg Health Center	Enosburg	0.00	31,460.76	31,460.76	31,460.76	31,460.76
Kevin Bellevue Residence	Enosburg	0.00	1,324.75	1,324.75	12,230.23	12,230.23
Lauffer Residence	Enosburg	0.00	25,545.99	25,545.99	25,545.99	25,545.99
Bueso-Giffin Residence	Enosburg	0.00	2,293.00	2,293.00	2,293.00	2,293.00
Northwest Medical	Enosburg	0.00	13,699.60	13,699.60	13,699.60	13,699.60
Gaylord Cory Estate	Enosburg	0.00	6,005.76	6,005.76	6,005.76	6,005.76
Robinsons Inc	Essex	0.00	0.00	0.00	8,627.59	8,627.59
Park's Residence	Essex	0.00	197.50	197.50	4,088.41	4,088.41
Taylor Residence	Essex	0.00	0.00	0.00	9,141.49	9,141.49
Miller Residence	Essex	0.00	518.75	518.75	518.75	518.75
Miller Residence	Essex	0.00	2,424.85	2,424.85	2,424.85	2,424.85
Rogers Residence	Essex	0.00	3,617.75	3,617.75	3,617.75	3,617.75
Beilstein Residence	Essex	0.00	11,917.85	11,917.85	11,917.85	11,917.85
Gaskins Residence	Essex	0.00	6,417.35	6,417.35	6,417.35	6,417.35
Peshkin Residence	Essex	0.00	25,000.00	25,000.00	25,000.00	25,000.00
Rome Residence	Essex	0.00	3,610.00	3,610.00	3,610.00	3,610.00
Guilliani Residence	Essex	5,401.18	14,781.41	20,182.59	14,781.41	20,182.59
Rippa Residence	Essex	0.00	342.50	342.50	342.50	342.50
Building 620	Essex	13,778.44	264,989.78	278,768.22	264,989.78	278,768.22
McEwing Residence	Essex	0.00	3,058.48	3,058.48	3,058.48	3,058.48
East Creek Condos	Essex	0.00	17,445.75	17,445.75	17,511.38	17,511.38
Duff Residence	Essex	0.00	0.00	0.00	0.00	0.00
John Barnard	Essex	0.00	0.00	0.00	0.00	0.00
Martin Residence	Essex	0.00	0.00	0.00	10,374.89	10,374.89
Vtrans Towers Road	Essex Junction			0.00	0.00	0.00
Noah McDermott Property	Fair Haven	0.00	4,220.75	4,220.75	4,378.75	4,378.75
Lounder Residence	Fair Haven	1,347.57	19,033.58	20,381.15	19,033.58	20,381.15
Wimble Residence	Fairfax	0.00	14,856.16	14,856.16	14,856.16	14,856.16
Blakeney Property	Fairfax	6,900.60	0.00	6,900.60	0.00	6,900.60
Stowe Residence	Fairfax			0.00	0.00	0.00
Beaudoin Property	Fairfax	0.00	22,074.39	22,074.39	22,074.39	22,074.39
Beaudoin Property	Fairfax	0.00	3,296.00	3,296.00	3,296.00	3,296.00
Pidgeon Residence	Fairfax	0.00	5,284.42	5,284.42	5,284.42	5,284.42
Graves Residence	Fairfax	0.00	0.00	0.00	22,265.62	22,265.62
St Patricks Church	Fairfield	0.00	19,789.36	19,789.36	19,789.36	19,789.36
Perrault Residence	Fairfield	0.00	21,411.90	21,411.90	21,411.90	21,411.90
Avery Residence	Fairlee	14,466.25	0.00	14,466.25	0.00	14,466.25
Saladino Residence	Fairlee	0.00	0.00	0.00	4,270.70	4,270.70
Benjamin Property	Fayston	0.00	9,552.62	9,552.62	9,552.62	9,552.62
Wallingford Property	Fayston	0.00	4,415.89	4,415.89	4,415.89	4,415.89
Jacobs Residence	Fayston	0.00	17,022.31	17,022.31	17,022.31	17,022.31
Garvis Residence	Fayston	0.00	9,783.83	9,783.83	9,783.83	9,783.83
Gerli Residence	Fayston	0.00	10,668.40	10,668.40	10,668.40	10,668.40
Parkerson Property	Fayston	15,076.16	0.00	15,076.16	0.00	15,076.16
Mad River Glen Ski Area	Fayston	0.00	0.00	0.00	4,713.18	4,713.18
Devine Sales & Service	Ferrisburg	0.00	1,174.27	1,174.27	1,174.27	1,174.27
Former Brady Residence	Ferrisburg	11,146.90	0.00	11,146.90	0.00	11,146.90
Barbara Mckay	Ferrisburg	5,142.71	0.00	5,142.71	0.00	5,142.71
Sutton Residence	Ferrisburg	2,967.68		2,967.68	0.00	2,967.68
Roberts Residence	Ferrisburg	0.00	0.00	0.00	9,728.41	9,728.41
Fletcher Grange Hall	Fletcher	0.00	4,446.00	4,446.00	4,446.00	4,446.00
Waite Property	Franklin	941.25	17,129.60	18,070.85	17,129.60	18,070.85
Johnson Residence	Franklin	0.00	8,617.32	8,617.32	8,617.32	8,617.32
Johnson Residence	Franklin	0.00	315.00	315.00	315.00	315.00
Geraw Residence	Franklin	0.00	0.00	0.00	2,376.65	2,376.65
Pierce Farm	Franklin	0.00	0.00	0.00	40,790.30	40,790.30
B & D Assoc Property	Georgia	0.00	9,984.39	9,984.39	9,984.39	9,984.39
Dean Residence	Georgia	0.00	965.50	965.50	4,860.00	4,860.00
Pomerico Residence	Georgia	0.00	10,000.69	10,000.69	10,000.69	10,000.69
East End Quick Stop	Georgia	0.00	9,512.95	9,512.95	9,512.95	9,512.95
Georgia School	Georgia	0.00	0.00	0.00	39,309.05	39,309.05
Former Brooks' Estate	Glover	0.00	0.00	0.00	6,838.96	6,838.96
Goshen Town Offices	Goshen	0.00	24,780.00	24,780.00	24,780.00	24,780.00
Thompson Residence	Grafton	0.00	25,049.20	25,049.20	25,049.20	25,049.20
Boswell Residence	Grafton	0.00	10,621.72	10,621.72	10,621.72	10,621.72
Conklin Property	Grafton	4,831.12	0.00	4,831.12	0.00	4,831.12
St Josephs Church	Grand Isle	0.00	9,458.75	9,458.75	9,458.75	9,458.75
Pratt Residence	Grand Isle	0.00	0.00	0.00	6,490.90	6,490.90
Rosenberger Residence	Grand Isle	0.00	4,230.93	4,230.93	4,230.93	4,230.93
Prouty Residence	Grand Isle	0.00	6,433.05	6,433.05	6,433.05	6,433.05
Shepard Residence	Grand Isle	0.00	8,570.25	8,570.25	8,570.25	8,570.25
Camp Mary Crest	Grand Isle	0.00	0.00	0.00	6,630.50	6,630.50
Robertson Residence	Grand Isle	0.00	0.00	0.00	3,691.00	3,691.00
Granville Country Store	Granville	0.00	0.00	0.00	0.00	0.00
Freeman Residence	Greensboro	0.00	7,462.29	7,462.29	7,462.29	7,462.29
Goldbeg Apts	Greensboro	0.00	24,351.73	24,351.73	24,351.73	24,351.73
Groton Fire Department	Groton	0.00	24,625.44	24,625.44	24,625.44	24,625.44

Attachment 3
Petroleum Cleanup Fund
Expenditures by Site Through June 2012
All Heating Oil Sites

PCF Site Name	Site Location	Current Year Total Remediation	Total Prior Years Remediation	Total Remediation	Prior Years Total MF & PY Total HF	GRAND (1) TOTAL
Garland Residence	Guilford	0.00	1,461.31	1,461.31	1,461.31	1,461.31
Coolidge Cabins	Guilford	0.00	11,657.50	11,657.50	11,657.50	11,657.50
Garland Spill	Guilford	0.00	8,603.28	8,603.28	8,603.28	8,603.28
Hardgrove Residence	Halifax	0.00	5,469.88	5,469.88	5,469.88	5,469.88
Brown Residence	Hancock	0.00	25,000.00	25,000.00	25,000.00	25,000.00
Earl Long Residence	Hancock	0.00	0.00	0.00	455.70	455.70
Cady Residence	Hardwick	0.00	12,082.95	12,082.95	12,082.95	12,082.95
Fortune Property	Hardwick	0.00	12,836.81	12,836.81	12,836.81	12,836.81
Bos Residence	Hardwick	0.00	730.75	730.75	730.75	730.75
Trudeau Residence	Hardwick	0.00	20,076.43	20,076.43	20,076.43	20,076.43
Hardwick Treatment Fac.	Hardwick	0.00	0.00	0.00	4,368.79	4,368.79
Highland Hills Spill - 99034	Hardwick	0.00	0.00	0.00	3,946.01	3,946.01
West Hill Road Spill	Hardwick	0.00	0.00	0.00	21,578.16	21,578.16
Whipple Residence	Hardwick	0.00	0.00	0.00	2,503.86	2,503.86
Thibideau Property	Hartford	0.00	0.00	0.00	31,030.30	31,030.30
Pappas Residence	Hartford	0.00	2,373.77	2,373.77	2,373.77	2,373.77
Butler Property	Hartford	0.00	8,196.38	8,196.38	8,196.38	8,196.38
Stone Residence	Hartford	0.00	4,813.21	4,813.21	4,813.21	4,813.21
Former Hartford Woolen Mill	Hartford	0.00	19,236.62	19,236.62	19,236.62	19,236.62
Ward Residence	Hartford	2,749.19	24,146.17	26,895.36	24,146.17	26,895.36
Stall Residence	Hartford	0.00	6,849.66	6,849.66	6,849.66	6,849.66
Blodgett Supply	Hartford	0.00	(6,193.62)	(6,193.62)	(6,193.62)	(6,193.62)
Gerlack Residence	Hartford	0.00	6,827.70	6,827.70	6,827.70	6,827.70
Prospect St	Hartford	0.00	0.00	0.00	0.00	0.00
Blood Residence	Hartford	1,523.98	7,043.90	8,567.88	7,043.90	8,567.88
Copping Residence	Hartford	1,737.70		1,737.70	0.00	1,737.70
Calef Residence	Hartford	0.00	0.00	0.00	15,809.26	15,809.26
Bucklin Residence	Hartford	0.00	0.00	0.00	1,716.10	1,716.10
Martaniuk Residence	Hartford	0.00	3,616.95	3,616.95	3,616.95	3,616.95
Leonard Residence	Hartford	0.00	18,253.21	18,253.21	18,253.21	18,253.21
Campbell Residence	Hartford	0.00	2,859.05	2,859.05	2,859.05	2,859.05
Hayes Property	Hartford	0.00	3,242.01	3,242.01	3,242.01	3,242.01
Hodgdon Property	Hartford	1,039.50	14,012.41	15,051.91	14,012.41	15,051.91
Weiser Rental Prop	Hartford	4,485.38	0.00	4,485.38	0.00	4,485.38
Hodgdon Residence	Hartford	10,949.72	0.00	10,949.72	0.00	10,949.72
Fellows Residence	Hartford	3,846.60		3,846.60	0.00	3,846.60
Demers Residence	Hartford			0.00	0.00	0.00
Gifford Residence	Hartford	0.00	0.00	0.00	11,311.39	11,311.39
O'Brien Residence	Hartford	0.00	0.00	0.00	1,187.00	1,187.00
Varney Trucking	Hartland	0.00	0.00	0.00	12,974.94	12,974.94
Hartland Residence	Hartland	0.00	11.60	11.60	11.60	11.60
Summarsell Residence	Hartland	8,043.37	0.00	8,043.37	0.00	8,043.37
Jayrox Residence	Hartland	0.00	0.00	0.00	25,000.00	25,000.00
Alice White Residence	Hartland	0.00	0.00	0.00	865.55	865.55
Hammond Property	Hartland	0.00	3,652.15	3,652.15	3,652.15	3,652.15
Dicke Residence	Hartland	3,986.00	0.00	3,986.00	0.00	3,986.00
Riverbank of White River	Hartland	0.00		0.00	0.00	0.00
Hartland Spill	Hartland	0.00	0.00	0.00	8,488.39	8,488.39
Missisquoi High School	Highgate	0.00	0.00	0.00	0.00	0.00
Lantman	Hinesburg	0.00	0.00	0.00	0.00	0.00
Morgante Residence	Hinesburg	0.00	7,099.98	7,099.98	7,099.98	7,099.98
Habitat House	Hinesburg	0.00	12,167.39	12,167.39	12,167.39	12,167.39
Bissonette Farm	Hinesburg	0.00	13,374.17	13,374.17	13,374.17	13,374.17
Hancock Residence	Hinesburg	0.00	4,023.40	4,023.40	4,023.40	4,023.40
Jackson Property	Hinesburg	16,527.79	0.00	16,527.79	0.00	16,527.79
Ben's Sandwiches	Hinesburg	1,195.26		1,195.26	0.00	1,195.26
Priest Residence	Hinesburg	0.00	0.00	0.00	305.00	305.00
Charland-Sweeney Residence	Hinesburg	0.00	1,279.75	1,279.75	13,972.66	13,972.66
Geraw Residence	Hinesburg	0.00	21,091.08	21,091.08	21,091.08	21,091.08
Blumen Residence	Hinesburg	0.00	18,573.16	18,573.16	18,573.16	18,573.16
Jackson Residence	Hinesburg	11,143.30	0.00	11,143.30	0.00	11,143.30
Hinesburg Elem School	Hinesburg	0.00	0.00	0.00	50,368.58	50,368.58
Herber Residence	Hubbardton	0.00	25,000.00	25,000.00	25,000.00	25,000.00
Mountainview Trtmt Ctr	Huntington	0.00	0.00	0.00	4,380.45	4,380.45
Bert White Residence	Huntington	0.00	2,981.46	2,981.46	2,981.46	2,981.46
Burt White Residence	Huntington	0.00	9,016.29	9,016.29	15,299.06	15,299.06
Norton Residence	Huntington	0.00	0.00	0.00	3,315.87	3,315.87
Barton-Worthley Residence	Huntington	575.00	12,052.72	12,627.72	12,052.72	12,627.72
Common Ground	Hyde Park	0.00	0.00	0.00	23,923.72	23,923.72
238 Ferry St	Hyde Park	1,205.71	18,325.95	19,531.66	20,661.09	21,866.80
Moore Property	Hyde Park	0.00	7,942.34	7,942.34	7,942.34	7,942.34
Parrot Residence	Hyde Park	14,816.29	11,579.85	26,396.14	11,579.85	26,396.14
Westbrook PCS Management	Hyde Park	1,168.43	0.00	1,168.43	0.00	1,168.43
JBH Enterprises	Hyde Park	0.00	12,295.59	12,295.59	12,295.59	12,295.59
Green Top Farm	Hyde Park	0.00	25,000.00	25,000.00	25,000.00	25,000.00
Lehouillier Residence	Hyde Park	0.00	9,089.86	9,089.86	9,089.86	9,089.86
Lehouillier Residence	Hyde Park	0.00	8,470.12	8,470.12	8,470.12	8,470.12
Maxham Residence	Hyde Park	0.00	24,601.55	24,601.55	24,601.55	24,601.55
Limlaw Residence	Hyde Park	0.00	16,714.87	16,714.87	16,714.87	16,714.87
Hill Property	Isle La Motte	0.00	19,020.50	19,020.50	19,020.50	19,020.50
Fleury Residence	Isle La Motte	0.00	22,552.78	22,552.78	22,552.78	22,552.78
Canada LTD Property	Isle La Motte	0.00	9,178.42	9,178.42	9,178.42	9,178.42
Jarvis Residence	Isle La Motte	5,869.93		5,869.93	0.00	5,869.93
Rawsonville	Jamaica	0.00	4.15	4.15	4.15	4.15
Videgain Property	Jamaica	0.00	5,840.34	5,840.34	7,294.00	7,294.00
Prindle Residence	Jamaica	0.00	374.90	374.90	374.90	374.90
Gilman Residence	Jamaica	0.00	529.00	529.00	529.00	529.00
Emmerson Residence	Jamaica	0.00	18,079.37	18,079.37	18,079.37	18,079.37
Comardo Residence	Jamaica	0.00	0.00	0.00	10,899.66	10,899.66
Smith Residence	Jay	0.00	5,413.42	5,413.42	5,413.42	5,413.42
Curran Residence	Jericho	0.00	2,578.86	2,578.86	2,578.86	2,578.86
Habif Residence	Jericho	0.00	7,552.44	7,552.44	7,552.44	7,552.44
Tissot Residence	Jericho	0.00	20,370.32	20,370.32	20,370.32	20,370.32
Benedict Residence	Jericho	0.00	6,970.73	6,970.73	6,970.73	6,970.73
Ford Residence	Jericho	10,422.24	0.00	10,422.24	0.00	10,422.24
Doering Residence	Jericho	0.00	0.00	0.00	24,376.19	24,376.19
Gallanter Residence	Johnson	0.00	10,687.37	10,687.37	10,687.37	10,687.37
DJ's Corner Store (formerly 20063536)	Johnson	0.00	0.00	0.00	0.00	0.00
Burmeister Property	Johnson	0.00	11,558.08	11,558.08	11,558.08	11,558.08
Jaquish Residence	Johnson	0.00	0.00	0.00	14,276.78	14,276.78

Attachment 3
Petroleum Cleanup Fund
Expenditures by Site Through June 2012
All Heating Oil Sites

PCF Site Name	Site Location	Current Year Total Remediation	Total Prior Years Remediation	Total Remediation	Prior Years Total MF & PY Total HF	GRAND (1) TOTAL
Brad Moore Property	Johnson	0.00	8,484.88	8,484.88	8,484.88	8,484.88
Armstrong Residence	Johnson	0.00	24,455.55	24,455.55	24,455.55	24,455.55
Rod & Son Heating Oil	Johnson	2,270.47	15,397.84	17,668.31	15,397.84	17,668.31
Ingalls Residence	Johnson	0.00	17,116.25	17,116.25	17,116.25	17,116.25
Hess Property	Johnson	0.00		0.00	0.00	0.00
Henrich Residence	Killington	0.00	42,139.29	42,139.29	42,139.29	42,139.29
ITF Holdings Building	Killington	0.00	16,648.91	16,648.91	16,648.91	16,648.91
Northern Ski Works	Killington	0.00	10,042.08	10,042.08	10,042.08	10,042.08
Collins Residence	Killington	0.00	6,348.03	6,348.03	6,348.03	6,348.03
Wobbly Barn	Killington	0.00	1,673.52	1,673.52	1,673.52	1,673.52
Scesney Residence	Killington	1,470.97		1,470.97	0.00	1,470.97
Wilczynski Property	Killington	0.00	6,180.21	6,180.21	6,180.21	6,180.21
Renner Spill	Killington	0.00	16,543.63	16,543.63	16,543.63	16,543.63
Renner Spill	Killington	0.00	8,796.08	8,796.08	8,796.08	8,796.08
Stambersky Residence	Killington	0.00	0.00	0.00	52,285.70	52,285.70
Frohling Property	Landgrove	0.00	2,291.58	2,291.58	2,291.58	2,291.58
Grandolfo Property	Landgrove	0.00	5,046.36	5,046.36	5,046.36	5,046.36
Wideawake Residence	Leicester	0.00	0.00	0.00	23,624.56	23,624.56
Osorino Residence	Lemington	0.00	11,480.30	11,480.30	11,480.30	11,480.30
Strickholm Farm	Lincoln	0.00	2,596.87	2,596.87	2,596.87	2,596.87
South Lincoln Farm	Lincoln	0.00	3,767.65	3,767.65	3,767.65	3,767.65
Lincoln Community School	Lincoln	1,389.48	16,988.67	18,378.15	16,988.67	18,378.15
Buker Property	Lincoln	0.00	6,869.67	6,869.67	6,869.67	6,869.67
Buker Property	Lincoln	0.00	2,586.68	2,586.68	2,586.68	2,586.68
Lippincott Residence	Lincoln	0.00	12,506.87	12,506.87	12,506.87	12,506.87
Quatrocci Property	Lincoln	0.00	0.00	0.00	2,250.01	2,250.01
Pearson Residence	Londonderry	0.00	6,993.11	6,993.11	6,993.11	6,993.11
Camborde Residence	Londonderry	0.00	5,927.01	5,927.01	5,927.01	5,927.01
Cavanaugh Residence	Londonderry	0.00	2,976.72	2,976.72	2,976.72	2,976.72
Lyman Residence	Londonderry	2,810.29		2,810.29	0.00	2,810.29
Wells Residence	Londonderry	2,434.25		2,434.25	0.00	2,434.25
Van Turbegen Residence	Lowell	0.00	8,325.43	8,325.43	8,325.43	8,325.43
Lena Murphy Residence	Lowell	0.00	19,003.32	19,003.32	19,003.32	19,003.32
Holden Residence	Ludlow	0.00	5,425.94	5,425.94	5,425.94	5,425.94
McBride Residence	Ludlow	3,246.83	21,927.83	25,174.66	21,927.83	25,174.66
Bowers Residence	Ludlow	0.00	2,506.80	2,506.80	2,506.80	2,506.80
Lundberg Residence	Ludlow	0.00	7,985.34	7,985.34	7,985.34	7,985.34
Sherer	Ludlow	0.00	3,388.68	3,388.68	3,388.68	3,388.68
Sherer Residence	Ludlow	0.00	21,610.64	21,610.64	21,610.64	21,610.64
Kaiser Residence	Ludlow	0.00	9,352.33	9,352.33	9,352.33	9,352.33
Nye Property	Ludlow	11,730.86		11,730.86	0.00	11,730.86
Sanders Residence	Ludlow	9,369.54	0.00	9,369.54	0.00	9,369.54
Mill Building	Ludlow	639.00	0.00	639.00	0.00	639.00
Cappello Residence	Ludlow	12,914.81		12,914.81	0.00	12,914.81
Dominello Residence	Ludlow	0.00	0.00	0.00	4,083.93	4,083.93
Gilman Middle School	Lunenburg	0.00	0.00	0.00	4,035.70	4,035.70
Former Elliotts Greenhouse	Lyndon	0.00	23,072.36	23,072.36	23,072.36	23,072.36
Lyndon Motor Lodge	Lyndon	0.00	2,981.70	2,981.70	2,981.70	2,981.70
Lyndonville Savings Bank	Lyndon	2,113.72	41,340.62	43,454.34	41,340.62	43,454.34
Lyndon State College	Lyndon	0.00	25,299.10	25,299.10	25,299.10	25,299.10
Turcotte Residence	Lyndon	0.00	12,459.05	12,459.05	12,459.05	12,459.05
Northeast Kingdom Trailer Park	Lyndon	0.00	3,431.49	3,431.49	3,431.49	3,431.49
Turcotte Residence	Lyndon	0.00	16,499.11	16,499.11	16,499.11	16,499.11
Wildflower Inn	Lyndon	16,352.67		16,352.67	0.00	16,352.67
Heaslip Fuels	Manchester	0.00	651.54	651.54	651.54	651.54
Four Winds Motel	Manchester	0.00	1,153.60	1,153.60	15,516.82	15,516.82
Vogeler Residence	Manchester	0.00	6,264.81	6,264.81	6,264.81	6,264.81
Lemer Residence	Manchester	2,432.90	3,207.15	5,640.05	3,207.15	5,640.05
Weathervane Motel	Manchester	0.00	8,078.89	8,078.89	8,078.89	8,078.89
Designer Outlet	Manchester	0.00	0.00	0.00	5,800.00	5,800.00
Heaslip Fuels	Manchester	0.00	0.00	0.00	19,261.62	19,261.62
Perras Residence	Manchester	0.00	0.00	0.00	8,285.65	8,285.65
Hogback Mountain	Marlboro	0.00	12,473.96	12,473.96	12,473.96	12,473.96
Marlboro Elementary School	Marlboro	0.00	8,541.53	8,541.53	8,541.53	8,541.53
Goldman Residence	Marlboro	0.00	0.00	0.00	1,386.56	1,386.56
Carris Residence	Marshfield	0.00	2,467.75	2,467.75	26,594.42	26,594.42
Duke Property	Marshfield	0.00	25,001.00	25,001.00	25,001.00	25,001.00
Cruz Residence	Marshfield	0.00	0.00	0.00	5,598.75	5,598.75
Ballantyne Residence	Mendon	0.00	4,318.21	4,318.21	4,318.21	4,318.21
Village Court Pizza	Middlebury	2,493.20	0.00	2,493.20	0.00	2,493.20
Middlebury College	Middlebury	0.00	6,458.80	6,458.80	11,092.64	11,092.64
Middlebury Apt Fuel Oil Release	Middlebury	0.00	0.00	0.00	48,708.41	48,708.41
Middlebury Shopping Center	Middlebury	0.00	10,718.75	10,718.75	10,718.75	10,718.75
Wetmore Property	Middlebury	0.00	2,943.74	2,943.74	2,943.74	2,943.74
Moyer Residence	Middlebury	1,165.54	12,023.10	13,188.64	12,023.10	13,188.64
Quesnel Property	Middlebury	572.08	3,478.24	4,050.32	3,478.24	4,050.32
Former Masonic Hall	Middlebury	0.00	0.00	0.00	14,547.59	14,547.59
Olsen Residence	Middlesex	0.00	2,071.00	2,071.00	2,071.00	2,071.00
Faber Residence	Middlesex	0.00	4,288.60	4,288.60	4,288.60	4,288.60
Simonu Residence	Middlesex	452.60	3,599.20	4,051.80	3,599.20	4,051.80
Anderson Residence	Middlesex	6,297.75		6,297.75	0.00	6,297.75
Williams Residence	Middlesex	0.00	24,768.65	24,768.65	24,768.65	24,768.65
Davis Residence	Middlesex	0.00	12,352.49	12,352.49	12,352.49	12,352.49
Arsenault Residence	Middletown Springs	0.00	27,050.36	27,050.36	27,050.36	27,050.36
Francis Residence	Milton	0.00	25,292.16	25,292.16	25,292.16	25,292.16
Sperling Residence	Milton	0.00	7,326.87	7,326.87	7,326.87	7,326.87
Minor Residence	Milton	0.00	8,372.66	8,372.66	8,372.66	8,372.66
Tina Terry Residence	Milton	0.00	0.00	0.00	8,358.35	8,358.35
Sperling Property	Milton	0.00	2,254.97	2,254.97	18,152.18	18,152.18
James Ford Residence	Milton	0.00	30,807.16	30,807.16	30,807.16	30,807.16
Wayland Wheelock Residence	Milton	0.00	7,220.22	7,220.22	7,220.22	7,220.22
Chun Residence	Milton	0.00	960.39	960.39	960.39	960.39
Birchwood Mobile Home Park	Milton	0.00	3,426.63	3,426.63	3,426.63	3,426.63
Dion Property	Milton	0.00	10,374.49	10,374.49	10,374.49	10,374.49
LeFond Residence	Milton	0.00	21,276.33	21,276.33	21,276.33	21,276.33
Allard Residence	Milton	0.00	2,259.72	2,259.72	2,259.72	2,259.72
Rutherford Residence	Milton	8,396.90	673.55	9,070.45	673.55	9,070.45
Bergstrom Residence	Milton	0.00	0.00	0.00	4,127.50	4,127.50
Larrow Residence	Monkton	0.00	25,000.00	25,000.00	25,000.00	25,000.00
Norris Residence	Monkton	0.00	15,303.42	15,303.42	15,303.42	15,303.42

Attachment 3
Petroleum Cleanup Fund
Expenditures by Site Through June 2012
All Heating Oil Sites

PCF Site Name	Site Location	Current Year Total Remediation	Total Prior Years Remediation	Total Remediation	Prior Years Total MF & PY Total HF	GRAND (1) TOTAL
Orlandi Residence	Monkton	0.00	23,049.00	23,049.00	23,049.00	23,049.00
Crossview Farm	Monkton	0.00	0.00	0.00	2,164.15	2,164.15
Phillips Residence	Montgomery	0.00	26,695.83	26,695.83	26,695.83	26,695.83
Vermont College	Montpelier	0.00	0.00	0.00	0.00	0.00
Tisdale Residence	Montpelier	0.00	22,321.04	22,321.04	34,032.66	34,032.66
Walker Motors	Montpelier	0.00	17,060.97	17,060.97	81,201.78	81,201.78
Sherwin Williams	Montpelier	0.00	66,634.01	66,634.01	66,634.01	66,634.01
Trading Post	Montpelier	0.00	11,234.27	11,234.27	11,234.27	11,234.27
Williams Residence	Montpelier	0.00	5,433.30	5,433.30	5,433.30	5,433.30
Montpelier Public Works	Montpelier	0.00	8,186.48	8,186.48	8,186.48	8,186.48
Molla Property	Montpelier	0.00	10,673.60	10,673.60	10,673.60	10,673.60
VT Liquor Control Office	Montpelier	0.00	4,286.59	4,286.59	4,286.59	4,286.59
Hussey Residence	Montpelier	0.00	11,018.41	11,018.41	11,018.41	11,018.41
Hansen Residence	Montpelier	0.00	4,053.80	4,053.80	4,053.80	4,053.80
former Schlott Residence	Montpelier	0.00	7,669.85	7,669.85	7,669.85	7,669.85
Montpelier City Hall	Montpelier	0.00	2,368.55	2,368.55	2,368.55	2,368.55
Vowles Residence	Montpelier	0.00	19,997.40	19,997.40	19,997.40	19,997.40
Wright Residence	Montpelier	0.00	7,927.02	7,927.02	7,927.02	7,927.02
Lipman Residence	Montpelier	0.00	4,608.47	4,608.47	4,608.47	4,608.47
McKenna Residence	Montpelier	0.00	7,490.15	7,490.15	7,490.15	7,490.15
Union Elementary School	Montpelier	0.00	38,684.58	38,684.58	38,684.58	38,684.58
Glottman Residence	Montpelier	0.00	0.00	0.00	3,760.06	3,760.06
Trading Post	Montpelier	0.00	0.00	0.00	3,797.80	3,797.80
Main Street Middle School	Montpelier	0.00	22,219.55	22,219.55	22,219.55	22,219.55
Erskine Residence	Montpelier	0.00	6,260.63	6,260.63	6,260.63	6,260.63
Manion Residence	Montpelier	0.00	18,305.38	18,305.38	18,305.38	18,305.38
Norma Hall	Montpelier	762.08	16,114.98	16,877.06	16,114.98	16,877.06
Neely Office Bldg	Montpelier	0.00	0.00	0.00	0.00	0.00
Archer-Brown Property	Montpelier	0.00	0.00	0.00	1,467.50	1,467.50
Grandafaura Apartments	Montpelier	0.00	0.00	0.00	(7,978.12)	(7,978.12)
Jacobs' Property	Montpelier	0.00	0.00	0.00	139,224.19	139,224.19
Lagare Farm	Montpelier	0.00	0.00	0.00	25,000.00	25,000.00
Montpelier Stove Works	Montpelier	0.00	0.00	0.00	7,932.00	7,932.00
Pedrozo Property	Montpelier	0.00	0.00	0.00	17,201.40	17,201.40
Pratt Residence	Montpelier	0.00	0.00	0.00	22,597.05	22,597.05
Taylor Appliance	Montpelier	0.00	0.00	0.00	7,833.82	7,833.82
Town Clerks	Moretown	0.00	9,832.90	9,832.90	9,832.90	9,832.90
798 Rte. 100B	Moretown	78.75	0.00	78.75	0.00	78.75
Ferris Residence	Moretown	18,715.25	0.00	18,715.25	0.00	18,715.25
Moretown Common	Moretown	0.00	0.00	0.00	608.80	608.80
Sweet & Burt Facility	Morristown	0.00	2,531.60	2,531.60	2,531.60	2,531.60
AOT Morrisville	Morristown	0.00	5,581.96	5,581.96	5,581.96	5,581.96
Dexter Residence	Morristown	0.00	0.00	0.00	14,536.55	14,536.55
Godfrey Apartment Building	Morristown	0.00	2,540.14	2,540.14	7,455.24	7,455.24
Bornemann & Greene Machine Shop	Morristown	0.00	39,841.09	39,841.09	46,298.30	46,298.30
Goddard Residence	Morristown	0.00	5,380.78	5,380.78	5,380.78	5,380.78
Huebener Residence	Morristown	0.00	28,160.02	28,160.02	28,160.02	28,160.02
Rosenthal Residence	Morristown	0.00	13,601.10	13,601.10	13,601.10	13,601.10
Bender Apartment Building	Morristown	0.00	0.00	0.00	6,223.15	6,223.15
Desjardins	Morristown	11,002.28	0.00	11,002.28	0.00	11,002.28
Belmont General Store	Mount Holly	0.00	311.50	311.50	15,449.86	15,449.86
Wilson Property	Mount Holly	0.00	0.00	0.00	10,340.25	10,340.25
Flego Residence	Mount Holly	0.00	5,198.77	5,198.77	5,198.77	5,198.77
DeGregorio Spill	Mount Holly	0.00	0.00	0.00	423.54	423.54
MacIntyre Fuels	New Haven	0.00	45.75	45.75	45.75	45.75
Dagenais Residence	New Haven	0.00	7,250.24	7,250.24	7,250.24	7,250.24
Monty Gas Station	New Haven	0.00	1,708.45	1,708.45	1,708.45	1,708.45
Sugarhouse Motel	New Haven	0.00	10,596.55	10,596.55	10,596.55	10,596.55
Stan Katz Residence	New Haven	0.00	19,800.55	19,800.55	19,800.55	19,800.55
frmr Dog Team Tavern	New Haven	0.00	8,965.18	8,965.18	8,965.18	8,965.18
Paul & Suzanne Audy	New Haven	7,430.59	0.00	7,430.59	0.00	7,430.59
New Haven Mills Spill	New Haven	0.00	0.00	0.00	7,180.79	7,180.79
Fried Residence	Newark	0.00	3,537.26	3,537.26	3,537.26	3,537.26
Taylor Chevrolet	Newbury	0.00	5,176.39	5,176.39	5,176.39	5,176.39
Taylor Residence	Newbury	0.00	4,796.91	4,796.91	4,796.91	4,796.91
Taylor Residence	Newbury	0.00	20,203.09	20,203.09	20,203.09	20,203.09
Flynn Residence	Newfane	0.00	0.00	0.00	1,690.39	1,690.39
Puglia Residence	Newfane	0.00	4,754.08	4,754.08	4,754.08	4,754.08
Wilson Residence	Newfane	643.90	4,877.22	5,521.12	4,877.22	5,521.12
Flynn Residence	Newfane	0.00	0.00	0.00	23,035.85	23,035.85
Smokehouse	Newfane	0.00	0.00	0.00	36,551.24	36,551.24
former Hood Building	Newport City	0.00	2,084.67	2,084.67	2,084.67	2,084.67
Gov Prouty Apts	Newport City	0.00	2,884.46	2,884.46	2,884.46	2,884.46
Elderly Apartments	Newport City	0.00	7,112.63	7,112.63	7,112.63	7,112.63
Lancaster Residence	Newport City	0.00	24,770.48	24,770.48	24,770.48	24,770.48
Champine Residence	Newport City	0.00	8,512.54	8,512.54	8,512.54	8,512.54
Gilman Housing Trust	Newport City	0.00	1,352.57	1,352.57	1,352.57	1,352.57
Hamblett Residence	Newport City	0.00	12,252.00	12,252.00	12,252.00	12,252.00
Gosselin Residence	Newport City	0.00	10,049.68	10,049.68	10,049.68	10,049.68
LaRose Residence	Newport City	0.00	3,952.20	3,952.20	3,952.20	3,952.20
Bob Brosseau	Newport City	11,620.35	0.00	11,620.35	0.00	11,620.35
Royer Residence	Newport Town	892.20	17,093.77	17,985.97	17,093.77	17,985.97
Collins Farm	Newport Town	0.00	0.00	0.00	1,883.50	1,883.50
Baldwin Spill	North Hero	0.00	820.00	820.00	24,789.08	24,789.08
Lindsey Julow	North Hero	0.00	22,929.64	22,929.64	22,929.64	22,929.64
Otto William Heise Trust Property	North Hero	0.00	0.00	0.00	5,847.75	5,847.75
Gillespie Fuels	Northfield	0.00	10,196.66	10,196.66	28,420.89	28,420.89
Eastman Residence	Northfield	0.00	0.00	0.00	25,166.84	25,166.84
Green Mountain Family Practice	Northfield	0.00	33,480.04	33,480.04	58,515.95	58,515.95
Former Mandlekorn Residence	Northfield	0.00	4,629.81	4,629.81	4,629.81	4,629.81
Norwich Universtiy	Northfield	0.00	677.30	677.30	677.30	677.30
Guest House	Northfield	0.00	0.00	0.00	5,957.73	5,957.73
Staab Residence	Northfield	0.00	7,405.40	7,405.40	7,405.40	7,405.40
Matheson Residence	Northfield	0.00	11,856.11	11,856.11	11,856.11	11,856.11
Osborne Residence	Northfield	0.00	7,505.97	7,505.97	7,505.97	7,505.97
Baraw Residence	Northfield	0.00	6,010.63	6,010.63	6,010.63	6,010.63
Pan Property	Northfield	1,602.50	13,434.87	15,037.37	13,434.87	15,037.37
Wall Goldfinger, Inc.	Northfield	14,320.37	0.00	14,320.37	0.00	14,320.37
Isabelle Property	Norton	0.00	23,682.13	23,682.13	23,682.13	23,682.13
Roy Crum Farm	Norton	0.00	0.00	0.00	5,720.70	5,720.70

Attachment 3
Petroleum Cleanup Fund
Expenditures by Site Through June 2012
All Heating Oil Sites

PCF Site Name	Site Location	Current Year Total Remediation	Total Prior Years Remediation	Total Remediation	Prior Years Total MF & PY Total HF	GRAND (1) TOTAL
Agway Norwich	Norwich	0.00	18,111.14	18,111.14	18,111.14	18,111.14
Poisson Residence	Norwich	0.00	50,126.53	50,126.53	50,126.53	50,126.53
Currier Residence	Norwich	0.00	15,255.56	15,255.56	15,255.56	15,255.56
Miller Residence	Norwich	0.00	2,077.85	2,077.85	2,077.85	2,077.85
Marion Cross School	Norwich	0.00	1,143.00	1,143.00	1,143.00	1,143.00
Guest Property	Norwich	0.00	0.00	0.00	956.50	956.50
Almeida Residence	Orwell	0.00	8,974.85	8,974.85	8,974.85	8,974.85
Orwell Fire Department	Orwell	0.00	2,966.80	2,966.80	2,966.80	2,966.80
Dufur Residence	Orwell	0.00	25,000.00	25,000.00	25,000.00	25,000.00
Blain Residence	Pawlet	0.00	1,853.73	1,853.73	1,853.73	1,853.73
Nelson Residence	Pawlet	0.00	2,573.16	2,573.16	2,573.16	2,573.16
Harrington Residence	Pawlet	0.00	17,986.27	17,986.27	17,986.27	17,986.27
Rob Blaine Residence	Pawlet	0.00	24,988.70	24,988.70	24,988.70	24,988.70
Munson Residence	Pawlet	6,228.65	0.00	6,228.65	0.00	6,228.65
Manahan Residence	Peacham	1,999.85	5,696.99	7,696.84	5,696.99	7,696.84
Welch Property	Peru	0.00	511.45	511.45	511.45	511.45
Parrish Residence	Peru	0.00	0.00	0.00	6,322.86	6,322.86
Alvarez Residence	Pittsfield	0.00	5,798.90	5,798.90	5,798.90	5,798.90
Adams Residence	Pittsford	0.00	7,930.28	7,930.28	7,930.28	7,930.28
Lowery Residence	Pittsford	901.52	11,200.60	12,102.12	11,200.60	12,102.12
Harvie Residence	Pittsford	0.00	0.00	0.00	6,250.01	6,250.01
Goodard College Community Center	Plainfield	0.00	9,934.59	9,934.59	9,934.59	9,934.59
Parmenter Property	Plainfield	0.00	7,432.00	7,432.00	7,432.00	7,432.00
Brook Rd House	Plainfield	0.00	13,398.91	13,398.91	13,398.91	13,398.91
Goodard College - Pitkin Rd	Plainfield	2,176.25	27,406.05	29,582.30	27,406.05	29,582.30
Nelson Residence	Plainfield	0.00	0.00	0.00	25,000.00	25,000.00
Geraghty Residence	Plymouth	0.00	7,422.68	7,422.68	7,422.68	7,422.68
Hamilton Residence	Plymouth	0.00	1,759.77	1,759.77	1,759.77	1,759.77
Gleason Residence	Plymouth	2,166.76	0.00	2,166.76	0.00	2,166.76
North Pomfret Gen'l Store	Pomfret	0.00	0.00	0.00	10,011.66	10,011.66
Teago Store	Pomfret	0.00	3,128.04	3,128.04	19,873.78	19,873.78
Judge Residence	Pomfret	0.00	1,707.47	1,707.47	1,707.47	1,707.47
Green Mountain College	Poultney	0.00	129,697.21	129,697.21	129,697.21	129,697.21
Green Mountain College	Poultney	0.00	44,984.84	44,984.84	44,984.84	44,984.84
Duffy Residence	Poultney	0.00	10,307.08	10,307.08	10,307.08	10,307.08
Green Mountain College	Poultney	2,008.62	53,987.93	55,996.55	53,987.93	55,996.55
Bixby's	Poultney	0.00	0.00	0.00	25,000.00	25,000.00
Staco / Chase	Poultney	0.00	0.00	0.00	1,992.76	1,992.76
Tovani Residence	Pownal	0.00	10,577.11	10,577.11	10,577.11	10,577.11
Pownal Elementary School	Pownal	46,479.66	0.00	46,479.66	0.00	46,479.66
Royal Pine Villa	Pownal	0.00	5,668.76	5,668.76	5,668.76	5,668.76
Sunflower St Spill	Pownal	0.00	1,130.50	1,130.50	1,130.50	1,130.50
Greenwald Residence	Pownal	7,719.72	0.00	7,719.72	0.00	7,719.72
Route 346	Pownal	4,561.71	0.00	4,561.71	0.00	4,561.71
Rebideau Property	Pownal	4,817.92	0.00	4,817.92	0.00	4,817.92
29 Main Street	Pownal	0.00	0.00	0.00	22,587.62	22,587.62
Evergreen Trailer Park	Pownal	0.00	0.00	0.00	12,372.25	12,372.25
Proctor High School	Proctor	1,508.80	19,723.10	21,231.90	281,764.20	283,273.00
Capen Residence	Proctor	0.00	6,594.65	6,594.65	6,594.65	6,594.65
Walkins Residence	Proctor	0.00	4,110.75	4,110.75	4,110.75	4,110.75
Beyette Residence	Proctor	23,371.58	0.00	23,371.58	0.00	23,371.58
2 Willow St	Proctor	580.05	0.00	580.05	0.00	580.05
7 Willow St	Proctor	1,611.00	0.00	1,611.00	0.00	1,611.00
King Residence	Proctor	6,470.10	0.00	6,470.10	0.00	6,470.10
Former Welch Property	Proctor	0.00	0.00	0.00	13,259.89	13,259.89
Blanchard Residence	Proctorsville	2,102.50	0.00	2,102.50	0.00	2,102.50
Brookside Campground	Putney	0.00	21,421.57	21,421.57	21,421.57	21,421.57
Our Lady of Mercy	Putney	0.00	2,682.50	2,682.50	2,682.50	2,682.50
Putney Town Hall	Putney	641.90	2,674.80	3,316.70	2,674.80	3,316.70
Simmonds Residence	Putney	0.00	17,228.30	17,228.30	24,348.83	24,348.83
Our Lady of Mercy	Putney	0.00	8,267.16	8,267.16	8,267.16	8,267.16
Former Stagecoach Transp	Randolph	0.00	1,035.78	1,035.78	8,540.59	8,540.59
Lawrence Camp Property	Randolph	0.00	24,777.01	24,777.01	24,777.01	24,777.01
Backus Residence	Randolph	0.00	11,317.65	11,317.65	11,317.65	11,317.65
LaFrance Estate	Randolph	0.00	3,195.00	3,195.00	3,195.00	3,195.00
Ellis Residence	Reading	0.00	600.00	600.00	5,629.64	5,629.64
199 Benjamin Drive	Reading	0.00	6,592.75	6,592.75	6,592.75	6,592.75
Passman Residence	Richford	0.00	0.00	0.00	3,225.25	3,225.25
Fiske Residence	Richford	0.00	11,400.00	11,400.00	11,400.00	11,400.00
Conner Residence	Richford	0.00	12,529.00	12,529.00	12,529.00	12,529.00
Sandi Murphy	Richford	1,460.50	0.00	1,460.50	0.00	1,460.50
Mayville Residence	Richmond	0.00	1,988.39	1,988.39	12,021.82	12,021.82
Richmond Dental	Richmond	0.00	6,300.49	6,300.49	6,300.49	6,300.49
Gravelin Property	Richmond	0.00	0.00	0.00	0.00	0.00
Andrews Residence	Richmond	0.00	16,629.42	16,629.42	16,629.42	16,629.42
Dillon Residence	Richmond	3,662.02	14,025.05	17,687.07	14,025.05	17,687.07
Houle Residence	Richmond	5,537.28	0.00	5,537.28	0.00	5,537.28
Condon Residence	Richmond	101.25	0.00	101.25	0.00	101.25
Silver Towers Camp	Ripton	2,738.88	8,315.25	11,054.13	8,315.25	11,054.13
Pierce/Hendersen Residence	Ripton	16,103.80	0.00	16,103.80	0.00	16,103.80
Moomjiam Property	Rochester	0.00	6,017.62	6,017.62	6,017.62	6,017.62
Wilber Residence	Rochester	0.00	15,447.99	15,447.99	15,447.99	15,447.99
King Residence	Rockingham	0.00	12.45	12.45	12.45	12.45
Shari Pulitano Residence	Rockingham	0.00	20,817.66	20,817.66	20,817.66	20,817.66
Gleason Residence	Rockingham	0.00	2,154.39	2,154.39	2,154.39	2,154.39
former Frink Residence	Rockingham	0.00	10,241.26	10,241.26	10,241.26	10,241.26
Mahell Property	Rockingham	0.00	9,332.18	9,332.18	9,332.18	9,332.18
Clayton Residence	Rockingham	0.00	8,577.11	8,577.11	8,577.11	8,577.11
Main St Arts	Rockingham	0.00	25,000.00	25,000.00	25,000.00	25,000.00
Allen Property	Rockingham	3,983.22	0.00	3,983.22	0.00	3,983.22
Soler Residence	Royalton	0.00	14,703.62	14,703.62	14,703.62	14,703.62
Symancyk Residence	Royalton	0.00	0.00	0.00	9,730.14	9,730.14
Crawford Residence	Royalton	0.00	10,978.91	10,978.91	10,978.91	10,978.91
Kempner Residence	Royalton	0.00	2,580.15	2,580.15	2,580.15	2,580.15
Blanchard Residence	Rutland	0.00	2,341.00	2,341.00	2,341.00	2,341.00
Becks Property	Rutland	0.00	7,430.99	7,430.99	7,430.99	7,430.99
Administrative Adjustments	Rutland	0.00	7,214.29	7,214.29	95,975.08	95,975.08
Travel Inn	Rutland	0.00	7,768.63	7,768.63	7,768.63	7,768.63
Mac Residence	Rutland	0.00	9,051.53	9,051.53	9,051.53	9,051.53
Rutland Community Land Trust	Rutland	0.00	25,000.00	25,000.00	25,000.00	25,000.00

Attachment 3
Petroleum Cleanup Fund
Expenditures by Site Through June 2012
All Heating Oil Sites

PCF Site Name	Site Location	Current Year Total Remediation	Total Prior Years Remediation	Total Remediation	Prior Years Total MF & PY Total HF	GRAND (1) TOTAL
Pond Meadow Park	Rutland	0.00	6,970.14	6,970.14	6,970.14	6,970.14
Two J's and Four M's Inc	Rutland	0.00	362.00	362.00	362.00	362.00
Rutland Middle School	Rutland	2,422.89	10,072.21	12,495.10	10,072.21	12,495.10
Springer Residence	Rutland	0.00	0.00	0.00	25,000.00	25,000.00
E & M Realty	Rutland	0.00	8,492.61	8,492.61	8,492.61	8,492.61
Ramsay Residence	Rutland	0.00	6,531.16	6,531.16	6,531.16	6,531.16
Rabideau Residence	Rutland	2,310.40	0.00	2,310.40	0.00	2,310.40
Pomykala residence	Rutland		0.00	0.00	0.00	0.00
Helo Residence/Wilk Rental Property	Rutland	4,556.78	0.00	4,556.78	0.00	4,556.78
Myron Jones Apartments	Rutland	0.00		0.00	0.00	0.00
Reith Residence	Rutland	5,744.16		5,744.16	0.00	5,744.16
Utley Res 15 Baxter St	Rutland	382.50	0.00	382.50	0.00	382.50
Patch Residence	Rutland			0.00	0.00	0.00
Illiano Residence	Rutland			0.00	0.00	0.00
Marotti Residence	Rutland			0.00	0.00	0.00
Murphy Property	Rutland	3,568.72		3,568.72	0.00	3,568.72
Mazzariello Residence	Rutland	4,010.87	0.00	4,010.87	0.00	4,010.87
Alexander Residence	Rutland	1,173.05	0.00	1,173.05	0.00	1,173.05
Ramada Inn	Rutland City	0.00	4,868.07	4,868.07	8,664.43	8,664.43
First Vermont Bank	Rutland City	10,080.58	71,490.79	81,571.37	180,587.45	190,668.03
Rutland Masonic Temple	Rutland City	0.00	4,701.20	4,701.20	23,317.82	23,317.82
Pray Residence	Rutland City	0.00	4,837.16	4,837.16	4,837.16	4,837.16
Smart Property	Rutland City	0.00	8,219.26	8,219.26	8,219.26	8,219.26
Regency Manor	Rutland City	0.00	30,862.33	30,862.33	30,862.33	30,862.33
Trolley Barn	Rutland City	0.00	24,697.94	24,697.94	24,697.94	24,697.94
Hamilton Residence	Rutland City	0.00	8,943.78	8,943.78	8,943.78	8,943.78
12 Giorgetti Blvd	Rutland City	0.00	8,772.70	8,772.70	8,772.70	8,772.70
Carris Reels	Rutland City	1,849.55	6,835.23	8,684.78	8,635.23	8,684.78
Templewood Court	Rutland City	0.00	16,207.96	16,207.96	16,207.96	16,207.96
Rutland County Comm Land Trust	Rutland City	2,595.40	21,386.84	23,982.24	21,386.84	23,982.24
Melanson Company	Rutland City	38,976.32	320,820.72	359,797.04	320,820.72	359,797.04
Vermont Achievement Center	Rutland City	0.00	15,118.89	15,118.89	15,118.89	15,118.89
Crossman Residence	Rutland City	0.00	0.00	0.00	14,342.15	14,342.15
Wolvern Residence	Rutland City	0.00	21,940.12	21,940.12	21,940.12	21,940.12
Mary Hall Residence	Rutland City	0.00	12,520.50	12,520.50	12,520.50	12,520.50
Lacroix Property	Rutland City	0.00	3,081.81	3,081.81	3,081.81	3,081.81
Deblasio Residence	Rutland City	0.00	3,566.29	3,566.29	3,566.29	3,566.29
Bisson Property	Rutland City	0.00	0.00	0.00	5,839.50	5,839.50
Blanchard Residence	Rutland City	0.00	0.00	0.00	598.99	598.99
Kupferer & Martin Prop	Rutland City	0.00	0.00	0.00	8,583.50	8,583.50
Davidson Residence	Ryegate	0.00	0.00	0.00	4,464.73	4,464.73
LaRock Residence	Salisbury	0.00	25,789.40	25,789.40	25,789.40	25,789.40
Laplaca Residence	Shaftsbury	0.00	0.00	0.00	23,483.98	23,483.98
Berkeley Residence	Shaftsbury	0.00	7,090.32	7,090.32	7,090.32	7,090.32
Forbes Residence	Shaftsbury	0.00	9,507.33	9,507.33	9,507.33	9,507.33
former Thompson Garage	Shaftsbury	0.00	9,418.59	9,418.59	9,418.59	9,418.59
Mance Residence	Shaftsbury	0.00	0.00	0.00	6,733.78	6,733.78
Blakeman's Residence	Sharon	0.00	0.00	0.00	5,689.51	5,689.51
Shelburne Corporation	Shelburne	20,750.15	13,030.57	33,780.72	117,281.67	138,031.82
Shelburn Water Line	Shelburne	0.00	22,091.18	22,091.18	22,091.18	22,091.18
Crone Residence	Shelburne	0.00	4,892.80	4,892.80	4,892.80	4,892.80
Babbot Residence	Shelburne	0.00	5,631.12	5,631.12	5,631.12	5,631.12
Kelly Residence	Shelburne	0.00	2,250.26	2,250.26	2,250.26	2,250.26
McNeil Property	Shelburne	0.00	3,666.72	3,666.72	3,666.72	3,666.72
Bakeman UST	Shelburne	0.00	1,326.73	1,326.73	1,326.73	1,326.73
Richardson Residence	Shelburne	0.00	9,527.82	9,527.82	9,527.82	9,527.82
Ouellette Residence	Shelburne	0.00	7,682.96	7,682.96	7,682.96	7,682.96
Precourt & Investment Co	Shelburne	0.00	1,387.47	1,387.47	1,387.47	1,387.47
Barkeaters Restaurant	Shelburne			0.00	0.00	0.00
Cucina Antica	Shelburne			0.00	0.00	0.00
Abel-Palmer Residence	Shelburne	0.00	0.00	0.00	6,522.74	6,522.74
Frechetta Residence	Shelburne	0.00	20,372.61	20,372.61	20,372.61	20,372.61
Sheppard Residence	Shelburne	0.00	4,815.67	4,815.67	4,815.67	4,815.67
Fisher Residence	Shelburne	13,803.32	0.00	13,803.32	0.00	13,803.32
Thomas Koerner Residence	Shelburne	3,210.00	0.00	3,210.00	0.00	3,210.00
Rite Aid	Shelburne			0.00	0.00	0.00
Deutscher Residence	Shelburne	0.00	0.00	0.00	2,898.00	2,898.00
Murray Residence	Shelburne	0.00	0.00	0.00	2,027.00	2,027.00
Wolcott Residence	Sheldon	0.00	5,155.80	5,155.80	5,155.80	5,155.80
Phyllis LaCoste Spill	Sheldon	0.00	0.00	0.00	7,588.30	7,588.30
Joseph Orlich	Shrewsbury	25,000.00	0.00	25,000.00	0.00	25,000.00
University Inn	South Burlington	0.00	6,052.54	6,052.54	6,552.97	6,552.97
Rocheleau Residence	South Burlington	0.00	1,126.50	1,126.50	160,356.38	160,356.38
Szczerbak Residence	South Burlington	0.00	544.20	544.20	544.20	544.20
Whitmore Property	South Burlington	0.00	2,427.50	2,427.50	7,556.78	7,556.78
Dandurand Residence	South Burlington	0.00	715.00	715.00	715.00	715.00
Lawler Residence	South Burlington	0.00	750.00	750.00	750.00	750.00
NE Institute	South Burlington	0.00	6,365.29	6,365.29	6,365.29	6,365.29
Sarvak Residence	South Burlington	0.00	5,629.10	5,629.10	5,629.10	5,629.10
Dubois Property	South Burlington	1,154.50	36,764.06	37,918.56	36,764.06	37,918.56
929 Shelburne Rd	South Burlington	0.00	42,098.87	42,098.87	42,098.87	42,098.87
Farrell Residence	South Burlington	0.00	7,827.06	7,827.06	7,827.06	7,827.06
Peden Residence	South Burlington	0.00	350.00	350.00	350.00	350.00
Peters Residence	South Burlington	750.00	0.00	750.00	0.00	750.00
Poole Residence	South Burlington	10,999.24	0.00	10,999.24	0.00	10,999.24
Alco Equipment	South Burlington	0.00	0.00	0.00	85,863.43	85,863.43
Handy's Twnhse Motel	South Burlington	0.00	0.00	0.00	2,937.83	2,937.83
Mason Residence	South Burlington	0.00	0.00	0.00	3,623.75	3,623.75
Merrill Residence	South Burlington	0.00	0.00	0.00	15,054.83	15,054.83
Sherwin Williams Plaza	South Burlington	0.00	0.00	0.00	21,845.72	21,845.72
Summers Residence	South Hero	0.00	3,161.61	3,161.61	3,161.61	3,161.61
Fay Residence	South Hero	0.00	5,658.47	5,658.47	5,658.47	5,658.47
Harvey Property	South Hero			0.00	0.00	0.00
West Residence	South Hero	0.00	0.00	0.00	1,698.10	1,698.10
Jones & Lampson	Springfield	0.00	9,094.87	9,094.87	9,094.87	9,094.87
22 Autumn Street	Springfield	0.00	0.00	0.00	2,444.37	2,444.37
Harmer Residence	Springfield	0.00	4,790.56	4,790.56	14,740.28	14,740.28
Thompson Residence	Springfield	0.00	7,282.18	7,282.18	7,282.18	7,282.18
Healthcare & Rehab Services	Springfield	0.00	5,354.91	5,354.91	5,354.91	5,354.91
2 Valley Street Property	Springfield	0.00	6,896.35	6,896.35	6,896.35	6,896.35

Attachment 3
Petroleum Cleanup Fund
Expenditures by Site Through June 2012
All Heating Oil Sites

PCF Site Name	Site Location	Current Year Total Remediation	Total Prior Years Remediation	Total Remediation	Prior Years Total MF & PY Total HF	GRAND (1) TOTAL
Hammond Residence	Springfield	0.00	2,922.07	2,922.07	2,922.07	2,922.07
Crowley Residence	Springfield	0.00	1,280.45	1,280.45	1,280.45	1,280.45
Windy Hill Acres	Springfield	0.00	0.00	0.00	996.42	996.42
Bosley Residence	Springfield	0.00	6,370.13	6,370.13	7,134.63	7,134.63
Johnson Property	Springfield	0.00	3,780.95	3,780.95	3,780.95	3,780.95
Batchelder Residence	Springfield	0.00	2,343.76	2,343.76	2,343.76	2,343.76
Bartley Property	Springfield	0.00	12,197.37	12,197.37	12,197.37	12,197.37
Goding Residence	Springfield	0.00	21,891.01	21,891.01	21,891.01	21,891.01
Hunt Residence	Springfield	0.00	13,629.08	13,629.08	13,629.08	13,629.08
Park Residence	Springfield	0.00	32,620.02	32,620.02	32,620.02	32,620.02
Callum/Maguire Residence	Springfield	0.00	19,709.98	19,709.98	19,709.98	19,709.98
Springfield Humane Soc	Springfield	0.00	0.00	0.00	16,426.63	16,426.63
Stell Property	St Albans			0.00	0.00	0.00
Grand Union Plaza	St. Albans City	0.00	1,583.50	1,583.50	1,583.50	1,583.50
Dowling Warehouse	St. Albans City	0.00	4,545.95	4,545.95	4,545.95	4,545.95
Cobb Auto	St. Albans City	0.00	10,462.02	10,462.02	10,462.02	10,462.02
Harrison Residence	St. Albans City	0.00	6,814.54	6,814.54	6,814.54	6,814.54
Gagne Residence	St. Albans City	0.00	28,170.00	28,170.00	28,170.00	28,170.00
Dutkiewicz Residence	St. Albans City	0.00	5,779.00	5,779.00	5,779.00	5,779.00
Desrochers Residence	St. Albans City	0.00	20,159.12	20,159.12	20,159.12	20,159.12
Jim Smith Residence	St. Albans City	0.00	0.00	0.00	2,251.01	2,251.01
Gibson Residence	St. Albans City	0.00	11,112.01	11,112.01	11,112.01	11,112.01
Hobbs Residence	St. Albans City	0.00	7,447.21	7,447.21	7,447.21	7,447.21
Kliburn Residence	St. Albans City	0.00	20,489.82	20,489.82	20,489.82	20,489.82
Shepard Residence	St. Albans City	0.00	2,740.66	2,740.66	2,740.66	2,740.66
Wold Residence	St. Albans City	0.00	19,900.22	19,900.22	19,900.22	19,900.22
Decker Residence	St. Albans City	8,317.27	0.00	8,317.27	0.00	8,317.27
St. Albans Air Force Station	St. Albans Town	0.00	11,640.99	11,640.99	11,640.99	11,640.99
Clarence Brown/Aldis	St. Albans Town	0.00	178.50	178.50	178.50	178.50
Lebel Residence	St. Albans Town	0.00	14,652.42	14,652.42	14,652.42	14,652.42
Greenia Residence	St. Albans Town	622.00	24,369.15	24,991.15	24,369.15	24,991.15
Graham Residence	St. Albans Town	0.00	5,634.00	5,634.00	5,634.00	5,634.00
Robinson Residence	St. Albans Town	23,269.33	0.00	23,269.33	0.00	23,269.33
Cheryl Thomas Property	St. George	13,753.78	0.00	13,753.78	0.00	13,753.78
Former Sears Building	St. Johnsbury	0.00	1,261.08	1,261.08	16,271.43	16,271.43
Frank Adams School	St. Johnsbury	0.00	2,266.37	2,266.37	2,266.37	2,266.37
Grace United Methodist Church	St. Johnsbury	0.00	65,685.33	65,685.33	65,685.33	65,685.33
Canterbury Inn	St. Johnsbury	237.78	34,098.26	34,336.04	34,098.26	34,336.04
Black Bear Tavern	St. Johnsbury	0.00	3,821.78	3,821.78	3,821.78	3,821.78
former House of Pizza	St. Johnsbury	0.00	9,762.78	9,762.78	9,762.78	9,762.78
Noble Residence	St. Johnsbury	0.00	67,804.18	67,804.18	67,804.18	67,804.18
Northeast Custom Auto	St. Johnsbury	11,841.41	0.00	11,841.41	0.00	11,841.41
McCormick & Company	St. Johnsbury	0.00	22,706.17	22,706.17	22,706.17	22,706.17
Adams Residence	St. Johnsbury	0.00	847.30	847.30	847.30	847.30
Gochee Residence	St. Johnsbury	0.00	4,386.00	4,386.00	4,386.00	4,386.00
Thurston Residence	St. Johnsbury	4,536.73	15,289.85	19,826.58	15,289.85	19,826.58
Carlet, Gilson & Harley	St. Johnsbury	0.00	0.00	0.00	29,238.49	29,238.49
Mary Scott Spill	St. Johnsbury	0.00	0.00	0.00	2,343.65	2,343.65
Rheaume Residence	Starksboro	0.00	382.27	382.27	15,668.25	15,668.25
Michaud Residence	Starksboro	0.00	15,174.82	15,174.82	17,261.81	17,261.81
Chamberlain Property	Starksboro	0.00	4,412.53	4,412.53	4,412.53	4,412.53
Keith Smiel Residence	Starksboro	0.00	0.00	0.00	25,489.25	25,489.25
Pecor Residence	Starksboro	0.00	900.50	900.50	4,588.00	4,588.00
Kamencick Property	Starksboro	0.00	24,555.57	24,555.57	24,555.57	24,555.57
Goodman Residence	Stockbridge	0.00	22,468.55	22,468.55	22,468.55	22,468.55
Sweet & Burt Facility	Stowe	0.00	10,016.42	10,016.42	10,016.42	10,016.42
Notch Brook Condos	Stowe	0.00	1,083.97	1,083.97	1,083.97	1,083.97
Moran Residence	Stowe	0.00	0.00	0.00	24,982.15	24,982.15
Berry Residence	Stowe	0.00	5,064.57	5,064.57	5,064.57	5,064.57
Breeden Residence	Stowe	4,019.65	0.00	4,019.65	0.00	4,019.65
Stoneybrook Condos	Stowe	557.50	14,910.92	15,468.42	14,910.92	15,468.42
Sungardens	Stowe	0.00	0.00	0.00	9,034.01	9,034.01
Griffith Residence	Stowe	0.00	234.14	234.14	234.14	234.14
Fosters Place	Stowe	6,765.31	5,958.88	12,724.19	5,958.88	12,724.19
Garret Residence	Stowe	0.00	0.00	0.00	956.35	956.35
Miller Residence	Stowe	0.00	3,093.01	3,093.01	3,093.01	3,093.01
Davis Residence	Stowe	0.00	5,017.15	5,017.15	5,017.15	5,017.15
Grant Residence	Stowe	0.00	14,597.18	14,597.18	14,597.18	14,597.18
Bouramia Residence	Stowe	0.00	6,494.47	6,494.47	6,494.47	6,494.47
Bensley Residence	Stowe	0.00	1,917.70	1,917.70	1,917.70	1,917.70
Dunn Residence	Stowe	0.00	1,827.45	1,827.45	1,827.45	1,827.45
Ten Acres Lodge	Stowe	0.00	9,280.89	9,280.89	9,280.89	9,280.89
Winchell Residence	Stowe	0.00	8,107.54	8,107.54	8,107.54	8,107.54
Mountain Rd Resort	Stowe	0.00	6,729.10	6,729.10	6,729.10	6,729.10
Haslam Residence	Stowe	0.00	4,359.49	4,359.49	4,359.49	4,359.49
Hall Property	Stowe	0.00	5,346.80	5,346.80	5,346.80	5,346.80
Comey Residence	Stowe	0.00	5,724.91	5,724.91	5,724.91	5,724.91
Fagan Residence	Stowe	0.00	1,219.84	1,219.84	1,219.84	1,219.84
Berson Property	Stowe	0.00	8,189.03	8,189.03	8,189.03	8,189.03
McCarthy Residence	Stowe	0.00	16,145.89	16,145.89	16,145.89	16,145.89
Rauch Residence	Stowe	0.00	2,954.76	2,954.76	2,954.76	2,954.76
Cady Hill Road	Stowe	0.00	10,497.43	10,497.43	10,497.43	10,497.43
Napolitano Residence	Stowe	0.00	9,912.78	9,912.78	9,912.78	9,912.78
Riley Residence	Stowe	0.00	7,538.22	7,538.22	7,538.22	7,538.22
Stowe Rec Center	Stowe	0.00	11,620.93	11,620.93	11,620.93	11,620.93
Gallaher Residence	Stowe	0.00	422.40	422.40	422.40	422.40
Mendez Residence	Stowe	0.00	8,319.40	8,319.40	8,319.40	8,319.40
McIntyre Residence	Stowe	0.00	5,801.89	5,801.89	5,801.89	5,801.89
Stowe Village Apartments	Stowe	0.00	5,807.94	5,807.94	5,807.94	5,807.94
Chelsea Acres	Stowe	0.00	3,700.98	3,700.98	3,700.98	3,700.98
Hullfish/LuPone Residence	Stowe	0.00	17,693.95	17,693.95	17,693.95	17,693.95
Gerard Residence	Stowe	0.00	535.50	535.50	535.50	535.50
Barber Residence	Stowe	0.00	2,645.41	2,645.41	2,645.41	2,645.41
Spear Residence	Stowe	0.00	4,604.32	4,604.32	4,604.32	4,604.32
Herrington Residence	Stowe	828.46	20,726.52	21,554.98	20,726.52	21,554.98
Weaver Residence	Stowe	4,765.82	0.00	4,765.82	0.00	4,765.82
Partridge Residence	Stowe	0.00	0.00	0.00	4,442.25	4,442.25
Heath Residence	Stowe	57,526.61	0.00	57,526.61	0.00	57,526.61
Drury Residence	Stowe			0.00	0.00	0.00

Attachment 3
Petroleum Cleanup Fund
Expenditures by Site Through June 2012
All Heating Oil Sites

PCF Site Name	Site Location	Current Year Total Remediation	Total Prior Years Remediation	Total Remediation	Prior Years Total MF & PY Total HF	GRAND (1) TOTAL
Dann Residence	Stowe	0.00	0.00	0.00	36,933.64	36,933.64
Golden Eagle Resort	Stowe	0.00	0.00	0.00	6,874.76	6,874.76
John Henzel Residence	Stowe	0.00	0.00	0.00	24,801.14	24,801.14
Delfino Residence	Strafford	0.00	23,978.94	23,978.94	23,978.94	23,978.94
Brick Store	Strafford	0.00	0.00	0.00	4,293.88	4,293.88
Gramling Residence	Strafford	0.00	0.00	0.00	558.38	558.38
Stratton Mountain Corp.	Stratton	0.00	0.00	0.00	21,140.34	21,140.34
Sudbury Town Hall	Sudbury	0.00	0.00	0.00	21,822.82	21,822.82
Bacon Residence	Sunderland	0.00	470.93	470.93	470.93	470.93
Moore Residence	Sunderland	0.00	6,316.93	6,316.93	6,316.93	6,316.93
King George School	Sutton	1,935.33	3,321.40	5,256.73	3,321.40	5,256.73
Pauline Rivers	Sutton	11,122.05	0.00	11,122.05	0.00	11,122.05
Garret Keizer Residence	Sutton	1,474.90	20,155.47	21,630.37	20,155.47	21,630.37
12 Lake Street	Swanton	0.00	0.00	0.00	3,767.23	3,767.23
Dulude Property	Swanton	0.00	0.00	0.00	0.00	0.00
Lake Champlain	Swanton	0.00	7,229.13	7,229.13	7,229.13	7,229.13
Barrett Residence	Swanton	0.00	6,625.64	6,625.64	6,625.64	6,625.64
Letourneau Residence	Swanton	3,835.88	16,887.26	20,723.14	16,887.26	20,723.14
Demar Residence	Swanton	19,176.12	1,591.00	20,767.12	1,591.00	20,767.12
Cooper Residence	Swanton	8,592.60		8,592.60	0.00	8,592.60
McCosker Residence	Thetford	0.00	5,806.42	5,806.42	5,806.42	5,806.42
Flaherty Residence	Thetford	0.00	24,735.02	24,735.02	24,735.02	24,735.02
Smith Residence	Thetford	0.00	1,864.31	1,864.31	1,864.31	1,864.31
Sanborn Property	Thetford	0.00	0.00	0.00	2,729.14	2,729.14
Williams Residence	Tinmouth	0.00	21,388.34	21,388.34	21,388.34	21,388.34
Topsham Telephone Company	Topsham	0.00	2,980.00	2,980.00	2,980.00	2,980.00
Howes Residence	Topsham	0.00	6,476.57	6,476.57	6,476.57	6,476.57
Caughey Residence	Topsham	0.00	4,023.35	4,023.35	4,023.35	4,023.35
Elisa Howes Residence	Topsham	0.00	4,884.74	4,884.74	4,884.74	4,884.74
Valley Cares	Townshend	0.00	1,980.71	1,980.71	1,980.71	1,980.71
Moyer Residence	Townshend	0.00	3,092.13	3,092.13	3,092.13	3,092.13
Conlin Property	Townshend	0.00	0.00	0.00	879.92	879.92
Hamlin Property	Troy	0.00	8,208.96	8,208.96	8,208.96	8,208.96
Yeskoo Residence	Troy	0.00	23,535.30	23,535.30	24,750.00	24,750.00
Charlotte Cote Property	Troy	0.00	0.00	0.00	958.80	958.80
Sporn Residence	Tunbridge	0.00	1,409.94	1,409.94	1,409.94	1,409.94
Panner Residence	Underhill	0.00	6,583.08	6,583.08	6,583.08	6,583.08
Trudeau Residence	Underhill	0.00	6,516.27	6,516.27	6,516.27	6,516.27
Roberts Residence	Underhill	14,765.67	0.00	14,765.67	0.00	14,765.67
Norton Residence	Underhill	0.00	25,000.00	25,000.00	25,000.00	25,000.00
Fimley Residence	Underhill	0.00	4,735.12	4,735.12	4,735.12	4,735.12
Cilly Hill Road	Underhill	0.00	0.00	0.00	5,585.25	5,585.25
1926 Claims	Various	0.00	15,902.53	15,902.53	15,902.53	15,902.53
Assembly of God Ctr	Vergennes	0.00	0.00	0.00	5,107.52	5,107.52
Former Hannahs Market	Vergennes	0.00	6,994.58	6,994.58	14,804.17	14,804.17
Palmer Chiropractic	Vergennes	0.00	42,703.70	42,703.70	42,703.70	42,703.70
Safford Residence	Vergennes	0.00	9,619.55	9,619.55	9,619.55	9,619.55
Lake Champlain Maritime Museum	Vergennes	23,686.64	0.00	23,686.64	0.00	23,686.64
Vershire Town Garage	Vershire	3,615.74	6,679.28	10,295.02	6,679.28	10,295.02
Colin Nichols Apartment	Vershire	0.00	19,189.67	19,189.67	19,189.67	19,189.67
Rich Residence	Victory	0.00	25,000.00	25,000.00	25,000.00	25,000.00
Wait Farm Inn	Waitsfield	1,710.90	9,393.20	11,104.10	31,808.98	33,519.88
Arace Residence	Waitsfield	0.00	11,883.06	11,883.06	11,883.06	11,883.06
Whitehorse Inn	Waitsfield	0.00	12,353.89	12,353.89	12,353.89	12,353.89
Jackson Residence	Waitsfield	0.00	3,698.79	3,698.79	3,698.79	3,698.79
Magoon Residence	Waitsfield	0.00	26,416.21	26,416.21	26,416.21	26,416.21
Barkan Residence	Waitsfield	0.00	23,190.16	23,190.16	23,190.16	23,190.16
Bridge Street	Waitsfield	0.00	0.00	0.00	0.00	0.00
Czar Residence	Wallingford	0.00	1,513.71	1,513.71	1,513.71	1,513.71
Tiplady Residence	Wallingford	2,134.75	22,849.29	24,984.04	22,849.29	24,984.04
74 River St	Wallingford	1,831.50	0.00	1,831.50	0.00	1,831.50
Dubeaus Residence	Wallingford	6,835.26	0.00	6,835.26	0.00	6,835.26
Fuiks Residence	Wardsboro	0.00	2,309.05	2,309.05	2,309.05	2,309.05
Williams Residence	Wardsboro	0.00	2,237.62	2,237.62	2,237.62	2,237.62
Wortman Residence	Warren	0.00	17,015.85	17,015.85	25,000.00	25,000.00
Byrne Property	Warren	0.00	7,278.29	7,278.29	7,278.29	7,278.29
Price Residence	Warren	0.00	1,597.55	1,597.55	1,597.55	1,597.55
Powderhound Inn	Warren	0.00	11,414.95	11,414.95	11,414.95	11,414.95
Ambriano Property	Warren	0.00	9,646.84	9,646.84	9,646.84	9,646.84
Bodell Fisher Property	Warren	0.00	11,576.02	11,576.02	11,576.02	11,576.02
Segal Residence	Warren	1,741.60	45,846.93	47,588.53	45,846.93	47,588.53
Bethmann Residence	Warren	0.00	10,346.66	10,346.66	10,346.66	10,346.66
Thomae Residence	Warren	0.00	3,930.80	3,930.80	3,930.80	3,930.80
Bush Residence	Warren	0.00	0.00	0.00	0.00	0.00
Ward Residence	Warren	0.00	19,213.07	19,213.07	19,213.07	19,213.07
Paquin Property	Warren	0.00	4,837.75	4,837.75	4,837.75	4,837.75
Paquin Property	Warren	0.00	3,814.84	3,814.84	3,814.84	3,814.84
Paquin Property	Warren	0.00	2,190.18	2,190.18	2,190.18	2,190.18
Vare Real Estate	Warren	0.00	0.00	0.00	12,243.15	12,243.15
Henrikson Residence	Washington	0.00	0.00	0.00	8,527.30	8,527.30
Sanders Residence	Waterbury	0.00	7,092.20	7,092.20	7,092.20	7,092.20
Burt Residence (formaerly S2006281)	Waterbury	0.00	15,465.82	15,465.82	15,465.82	15,465.82
Neudorfer Furniture	Waterbury	0.00	6,144.77	6,144.77	6,144.77	6,144.77
Fuller Property	Waterbury	0.00	0.00	0.00	15,867.52	15,867.52
Burt Residence	Waterbury	0.00	346.56	346.56	346.56	346.56
Owen Residence	Waterbury	0.00	10,992.30	10,992.30	10,992.30	10,992.30
89 South Main St	Waterbury	25,000.00	0.00	25,000.00	0.00	25,000.00
Park Row Café	Waterbury	20,037.97	0.00	20,037.97	0.00	20,037.97
51 South Main St	Waterbury	92.25	0.00	92.25	0.00	92.25
131 South Main St	Waterbury	10,542.26	0.00	10,542.26	0.00	10,542.26
Quinn Residence 6 Randall St	Waterbury	279.45	0.00	279.45	0.00	279.45
8 Randall St	Waterbury	112.50	0.00	112.50	0.00	112.50
15-17 Randall St	Waterbury	270.00	0.00	270.00	0.00	270.00
137 South Main St	Waterbury	20,698.00	0.00	20,698.00	0.00	20,698.00
4 O'Hear Ct	Waterbury	15,841.13	0.00	15,841.13	0.00	15,841.13
Murray Residence	Waterbury	8,826.15	0.00	8,826.15	0.00	8,826.15
Daye Residence	Waterbury	17,185.57	0.00	17,185.57	0.00	17,185.57
25-27 Randall St	Waterbury	16,547.56	0.00	16,547.56	0.00	16,547.56
Dewey/Joy Residence	Waterbury	36,026.80	0.00	36,026.80	0.00	36,026.80

Attachment 3
Petroleum Cleanup Fund
Expenditures by Site Through June 2012
All Heating Oil Sites

PCF Site Name	Site Location	Current Year Total Remediation	Total Prior Years Remediation	Total Remediation	Prior Years Total MF & PY Total HF	GRAND (1) TOTAL
133 South Main St	Waterbury	19.35	0.00	19.35	0.00	19.35
15 Elm St	Waterbury	1,197.90	0.00	1,197.90	0.00	1,197.90
42 Winooski St	Waterbury	191.25	0.00	191.25	0.00	191.25
3 Elm St	Waterbury	4,811.33	0.00	4,811.33	0.00	4,811.33
36 Randall St	Waterbury	14,311.71	0.00	14,311.71	0.00	14,311.71
36 Randall St	Waterbury	90.00	0.00	90.00	0.00	90.00
Jelley Residence	Waterbury	13,943.17	0.00	13,943.17	0.00	13,943.17
132 South Main St	Waterbury	12,642.05	0.00	12,642.05	0.00	12,642.05
Gunner McCain 3 Warren Court	Waterbury	67.50	0.00	67.50	0.00	67.50
4 Healy Ct	Waterbury	101.25	0.00	101.25	0.00	101.25
33 North Main St	Waterbury	1,833.00	0.00	1,833.00	0.00	1,833.00
McGreavy Residence	Waterbury	123.75	0.00	123.75	0.00	123.75
118 South Main St	Waterbury	5,452.24	0.00	5,452.24	0.00	5,452.24
36 Union St	Waterbury	78.75	0.00	78.75	0.00	78.75
40 Randall St	Waterbury	11,874.91	0.00	11,874.91	0.00	11,874.91
38 Union St	Waterbury	123.75	0.00	123.75	0.00	123.75
33 Randall St	Waterbury	9,350.03	0.00	9,350.03	0.00	9,350.03
21 Randall St	Waterbury	123.75	0.00	123.75	0.00	123.75
18 Randall St	Waterbury	8,526.01	0.00	8,526.01	0.00	8,526.01
10 Randall St	Waterbury	14,467.33	0.00	14,467.33	0.00	14,467.33
95 South Main St	Waterbury	6,574.68	0.00	6,574.68	0.00	6,574.68
Multiple Waterbury Sites	Waterbury	2,250.00	0.00	2,250.00	0.00	2,250.00
Whalley Trailer Park	Waterbury			0.00	0.00	0.00
Soil Staging/Ice Rink	Waterbury	11,337.18		11,337.18	0.00	11,337.18
Bugbee Residence	Waterford	0.00	5,437.32	5,437.32	5,437.32	5,437.32
Farr Property	Waterford			0.00	0.00	0.00
Judevine Farm	Waterville	0.00	25,013.50	25,013.50	25,013.50	25,013.50
Coons Residence	Waterville	0.00	9,587.76	9,587.76	9,587.76	9,587.76
Exit 8 Mobil	Weathersfield	0.00	(312,788.20)	(312,788.20)	0.00	0.00
Rosen Property	Wells	5,009.00		5,009.00	0.00	5,009.00
W Fairlee Congregational Church	West Fairlee	0.00	649.07	649.07	649.07	649.07
W. Fairlee Congregational Church	West Fairlee	0.00	4,366.89	4,366.89	4,366.89	4,366.89
West Residence	West Fairlee	0.00	15,688.00	15,688.00	15,688.00	15,688.00
Koerner Residence	West Windsor	0.00	114.53	114.53	108,859.81	108,859.81
Clifford Estate	West Windsor	7,824.11	0.00	7,824.11	0.00	7,824.11
Brown Farm	West Windsor	0.00	0.00	0.00	6,297.71	6,297.71
Crane Residence	Westfield	482.54	13,704.98	14,187.52	13,704.98	14,187.52
Berry Creek Farm	Westfield	0.00	24,670.59	24,670.59	24,670.59	24,670.59
Kiely Residence	Westford	0.00	1,132.50	1,132.50	1,132.50	1,132.50
LaFountain Residence	Westford	0.00	0.00	0.00	5,051.29	5,051.29
Westford School	Westford	0.00	0.00	0.00	513.45	513.45
Taylor Residence	Westminster	711.50	3,061.02	3,772.52	3,061.02	3,772.52
Young Residence	Westminster	0.00	0.00	0.00	4,583.12	4,583.12
Ina Beck Res	Westminster	0.00	21,558.93	21,558.93	21,558.93	21,558.93
Gehly Residence	Westminster	0.00	1,970.46	1,970.46	1,970.46	1,970.46
Licygiewicz Residence	Westminster	1,185.46	22,853.71	24,039.17	22,853.71	24,039.17
Roadside	Westminster	0.00	368.00	368.00	368.00	368.00
Johnson Residence(Villers)	Westminster	6,296.62		6,296.62	0.00	6,296.62
Gwatin Residence	Westmore	0.00	7,683.22	7,683.22	7,683.22	7,683.22
Decell Residence	Weston	0.00	18,226.37	18,226.37	25,442.55	25,442.55
Farrer Residence	Weston	0.00	531.00	531.00	531.00	531.00
Dayton Residence	Weston	1,016.95	0.00	1,016.95	0.00	1,016.95
MacNellis Residence	Weston	0.00	0.00	0.00	4,469.38	4,469.38
Weston Post Office	Weston	0.00	0.00	0.00	45,387.19	45,387.19
Kirby Residence	Whiting	0.00	6,861.45	6,861.45	6,861.45	6,861.45
Watson Residence	Whitingham	0.00	0.00	0.00	270.50	270.50
75 High Street	Williamstown	0.00	5,099.30	5,099.30	5,099.30	5,099.30
Paige Residence	Williamstown	0.00	3,226.24	3,226.24	3,226.24	3,226.24
Knight Residence	Williamstown	0.00	3,699.56	3,699.56	3,699.56	3,699.56
Clark Residence	Williamstown	0.00	1,428.92	1,428.92	1,428.92	1,428.92
Taft's Corners Short Stop	Williston	0.00	0.00	0.00	0.00	0.00
Church of the Nazarene	Williston	0.00	5,337.69	5,337.69	5,337.69	5,337.69
Trombley Residence	Williston	0.00	11,621.66	11,621.66	11,621.66	11,621.66
Christ Memorial Church	Williston	0.00	10,664.13	10,664.13	10,664.13	10,664.13
McBournie Residence	Williston	0.00	4,477.10	4,477.10	4,477.10	4,477.10
Carpenter Residence	Williston	0.00	9,214.24	9,214.24	9,214.24	9,214.24
Brunelle Residence	Williston	0.00	6,669.60	6,669.60	6,669.60	6,669.60
Isham Oil Spill	Williston	0.00	10,337.35	10,337.35	10,337.35	10,337.35
Park Residence	Williston	0.00	3,396.34	3,396.34	3,396.34	3,396.34
Roadside Release	Williston	0.00	577.00	577.00	577.00	577.00
Degree Residence	Williston	0.00	24,750.00	24,750.00	24,750.00	24,750.00
Klandl Residence	Williston	17,522.75	0.00	17,522.75	0.00	17,522.75
Alden Bryan	Williston	0.00	0.00	0.00	1,616.43	1,616.43
O'Brien Farm	Williston	0.00	0.00	0.00	112,426.11	112,426.11
Raymond Residence	Williston	0.00	0.00	0.00	4,491.38	4,491.38
Nidos Service Station	Wilmington	1,719.00	0.00	1,719.00	0.00	1,719.00
former Klara Simpla Store	Wilmington	0.00	11,813.50	11,813.50	11,813.50	11,813.50
Gaszek Residence	Wilmington	0.00	2,428.21	2,428.21	2,428.21	2,428.21
Horizon Inn	Wilmington	0.00	31,891.21	31,891.21	31,891.21	31,891.21
Walowitz Residence	Wilmington	0.00	447.87	447.87	447.87	447.87
Cole Property	Wilmington	0.00	19,751.53	19,751.53	19,751.53	19,751.53
Higley Hill Rd	Wilmington	9,336.40	0.00	9,336.40	0.00	9,336.40
Old Windsor Village	Windsor	2,752.03	9,040.36	11,792.39	53,879.12	56,631.15
Lemire Property	Windsor	0.00	1,816.83	1,816.83	18,026.61	18,026.61
Namco Building	Windsor	0.00	17,245.15	17,245.15	17,245.15	17,245.15
Putnam Building	Windsor	439.80	4,558.41	4,998.21	4,558.41	4,998.21
Armory Square Apartments	Windsor	0.00	0.00	0.00	11,209.52	11,209.52
Gibbs Residence	Windsor	0.00	0.00	0.00	5,075.00	5,075.00
Goodrow Residence	Windsor	0.00	0.00	0.00	3,221.23	3,221.23
George Residence	Windsor	124.50	5,419.85	5,544.35	5,419.85	5,544.35
Cummings Residence	Windsor	5,365.70	16,657.90	22,023.60	16,657.90	22,023.60
Lori Residence	Windsor	37,879.78	272.50	38,152.28	272.50	38,152.28
Townsend Residence	Windsor	20,598.36	0.00	20,598.36	0.00	20,598.36
Rubenstein Residence	Winhall	0.00	1,764.82	1,764.82	1,764.82	1,764.82
Bromley Knolls	Winhall	1,326.85	6,560.87	7,887.72	6,560.87	7,887.72
Intervale Condo Owners	Winhall	0.00	1,563.30	1,563.30	1,563.30	1,563.30
William Brett Property	Winhall	0.00	12,091.44	12,091.44	12,091.44	12,091.44
Wiggin's Concrete	Winooski	0.00	0.00	0.00	3,094.86	3,094.86
Niquette Property	Winooski	0.00	16,724.35	16,724.35	16,724.35	16,724.35
Merrill Residence	Wolcott	0.00	6,600.31	6,600.31	6,600.31	6,600.31

Attachment 3
Petroleum Cleanup Fund
Expenditures by Site Through June 2012
All Heating Oil Sites

PCF Site Name	Site Location	Current Year Total Remediation	Total Prior Years Remediation	Total Remediation	Prior Years Total MF & PY Total HF	GRAND (1) TOTAL
Lloyd Property	Wolcott	0.00	16,971.38	16,971.38	16,971.38	16,971.38
Bottinelli Residence	Woodbury	0.00	19,206.38	19,206.38	19,206.38	19,206.38
Whalen Residence	Woodbury	2,864.14	17,470.46	20,334.60	17,470.46	20,334.60
Woodstock Elementary	Woodstock	6,528.58	97,994.85	104,523.43	97,994.85	104,523.43
Hathorn Hills	Woodstock	0.00	511.64	511.64	23,981.76	23,981.76
Blake Hill Condos	Woodstock	0.00	1,981.79	1,981.79	38,643.93	38,643.93
Grew Residence	Woodstock	0.00	585.00	585.00	6,160.60	6,160.60
Woodstocker Inn	Woodstock	0.00	3,008.03	3,008.03	3,008.03	3,008.03
Woodstock Rec Center	Woodstock	0.00	9,426.18	9,426.18	9,426.18	9,426.18
Steiner Residence	Woodstock	0.00	1,006.10	1,006.10	1,006.10	1,006.10
McGrade Residence	Woodstock	0.00	2,053.50	2,053.50	2,053.50	2,053.50
Lyczak Residence	Woodstock	0.00	2,784.95	2,784.95	2,784.95	2,784.95
Goode Residence	Woodstock	0.00	10,272.80	10,272.80	10,272.80	10,272.80
Woodstock Resort Spill	Woodstock	300.00	10,590.00	10,890.00	10,590.00	10,890.00
Sharp Residence	Woodstock	9,470.63	0.00	9,470.63	0.00	9,470.63
5394 Rte. 4 Woodstock Rd	Woodstock	247.50	0.00	247.50	0.00	247.50
Rte. 4 Bridge 44	Woodstock	31.50	0.00	31.50	0.00	31.50
Schimmelpfennig Residence	Woodstock	3,676.29		3,676.29	0.00	3,676.29
White Cottage Snack Bar	Woodstock	1,585.00		1,585.00	0.00	1,585.00
Alicia Patterson Estate	Woodstock	0.00	0.00	0.00	1,451.10	1,451.10
Billings Residence	Woodstock	0.00	0.00	0.00	1,995.18	1,995.18
Former Cabot Building	Woodstock	0.00	0.00	0.00	10,800.90	10,800.90
Gordon Clow	Woodstock	0.00	0.00	0.00	5,493.92	5,493.92
Morse Residence	Worcester	0.00	14,098.98	14,098.98	14,098.98	14,098.98
Tenney Residence		2,334.00	0.00	2,334.00	0.00	2,334.00
Crisis Fuel Tank Replacement Funds		1,245.76	0.00	1,245.76	0.00	1,245.76
UST Residential Grants-AST		193,163.91	904,998.34	1,098,162.25	904,998.34	1,098,162.25
UST Residential Grants-UST		81,513.92	398,288.04	479,801.96	693,839.99	775,353.91
HO LOANS		0.00	28,945.05	28,945.05	28,945.05	28,945.05
		0.00	17,813.38	17,813.38	17,813.38	17,813.38
Administrative Adjustments		0.00	68,159.56	68,159.56	68,159.56	68,159.56
TOTAL EXPENSE		2,170,303.73	10,672,425.81	12,842,729.54	16,217,343.08	18,387,646.81

Attachment 4				
Number of Sites with Affected Receptors from Petroleum Releases				
Year	Public Water Supply	Private Water Supplies	Surface Water	Indoor Air
1987	3	2	10	8
1988	1	2	10	2
1989	3	9	8	4
1990	3	9	16	4
1991	6	22	15	3
1992	2	14	15	2
1993	3	6	7	3
1994	1	8	8	3
1995	2	5	6	1
1996	6	11	17	20
1997	1	3	7	6
1998	1	3	8	4
1999	1	6	4	3
2000	0	10	6	6
2001	1	4	2	8
2002	4	9	8	10
2003	3	2	7	5
2004	1	8	13	8
2005	0	3	2	12
2006	3	11	10	8
2007	1	3	2	7
2008	0	5	4	9
2009	1	3	0	1
2010	0	3	1	4
2011	0	4	3	1
2012	0	4	1	2
Total	47	169	190	144

For each site with an affected receptor the number of actual Vermonters exposed to contamination can vary. The actual users for public water supplies can be as low as 25 people per system to as high as many thousands of users. For sites with affected private water supplies, the number of contaminated wells depends on the specific conditions of the site. On average there are approximately three contaminated wells discovered per site, with an average of 3 users per household. However, one of the 161 sites listed above involved contamination to over 80 wells affecting approximately 240 users, and a site discovered in 2002 involves contamination to over 30 wells, including a public water supply, affecting hundreds of users. Sites with surface water impacts can affect both public health and the environment. High concentrations of petroleum in a stream can cause detrimental affects to biota, and lead to an increased exposure to stream users. Lastly, sites with indoor air impacts can lead to the greatest risk to public health. Petroleum vapors entering a home can be at levels that are explosive. More often petroleum vapors reach levels that pose a serious health risk. Of the 141 sites with indoor air impacts, the number of exposed individuals varied from site to site. An average site involves three homes affected with approximately three persons per home.

Sites that are discovered with contamination affecting a sensitive receptor requires immediate response. It is critical that the Petroleum Cleanup Fund maintain an adequate balance so that there are no delays in efforts to mitigate the serious public health and environmental threats presented at these sites.

Attachment 5: Distribution of Vermont PCF Sites

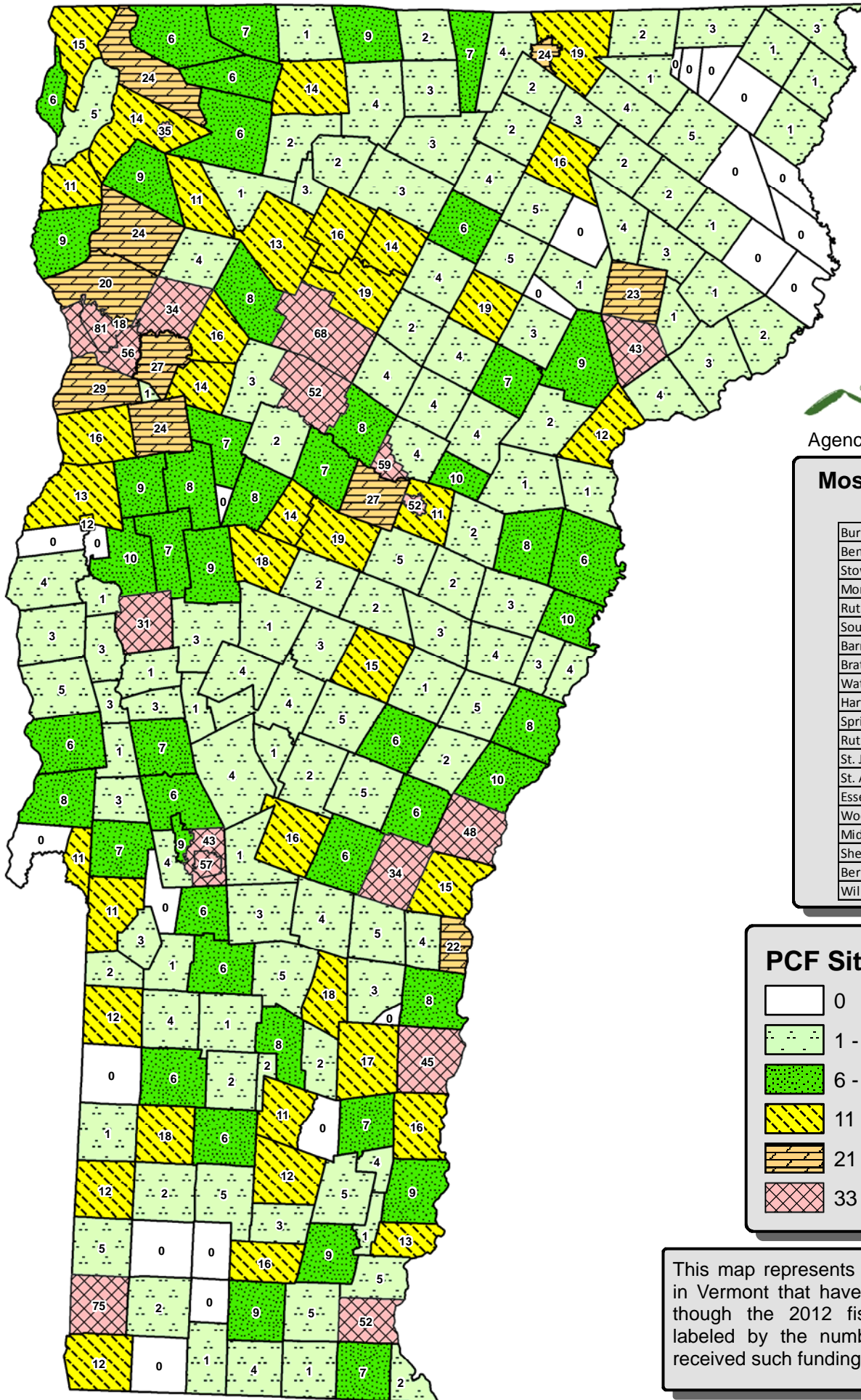

Most Active Vermont PCF Towns

Burlington	81
Bennington	75
Stowe	68
Montpelier	59
Rutland City	57
South Burlington	56
Barre City	52
Brattleboro	52
Waterbury	52
Hartford	48
Springfield	45
Rutland	43
St. Johnsbury	43
St. Albans City	35
Essex	34
Woodstock	34
Middlebury	31
Shelburne	29
Berlin	27
Williston	27

PCF Sites By Town '12

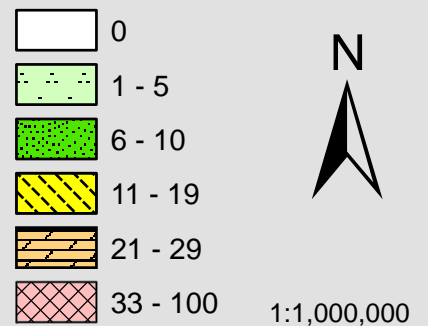

This map represents the distribution of sites in Vermont that have received PCF funding through the 2012 fiscal year. Towns are labeled by the number of sites that have received such funding.