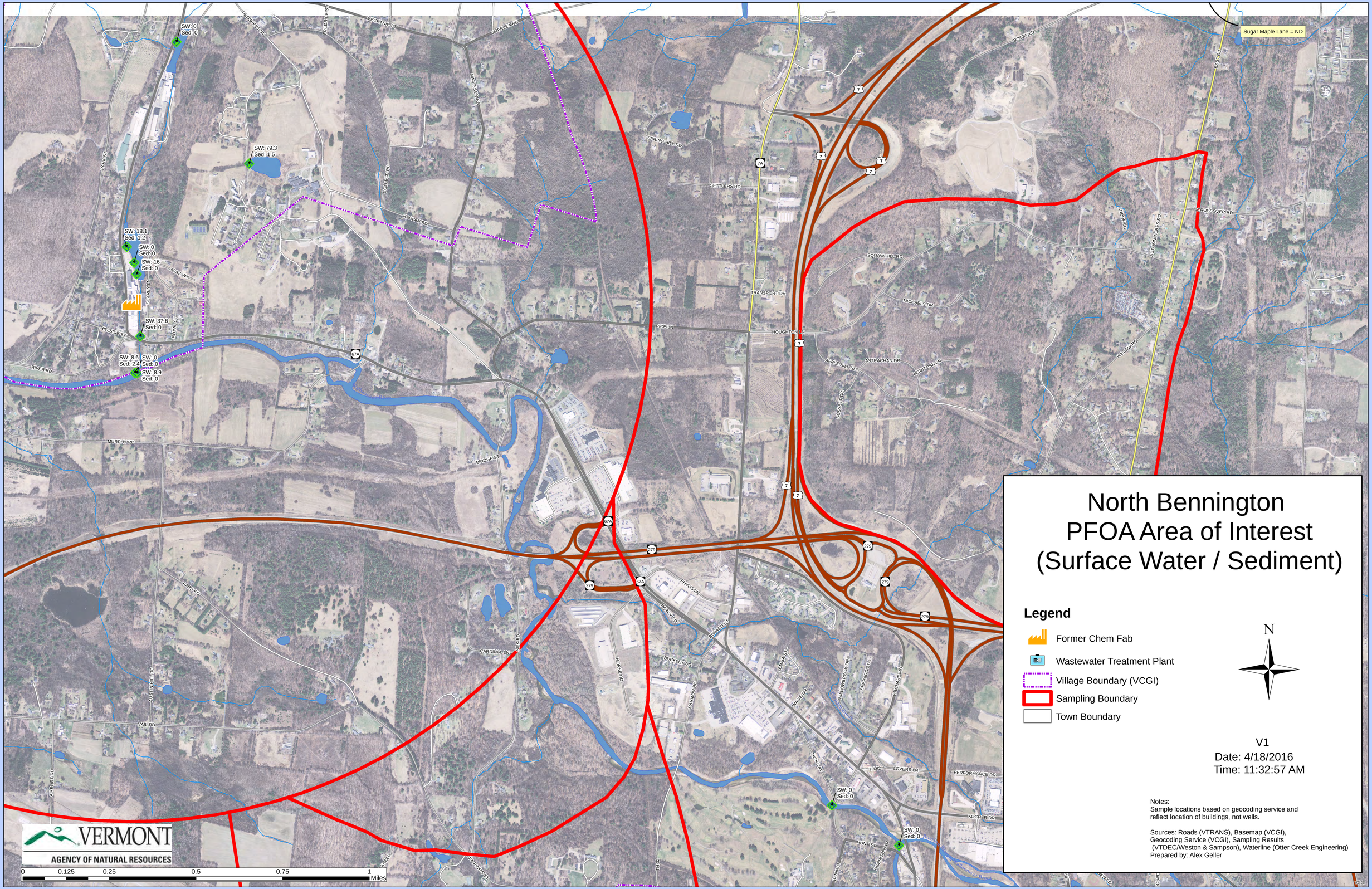

North Bennington PFOA Area of Interest (Surface Water / Sediment)

Legend

- Former Chem Fab
- Wastewater Treatment Plant
- Village Boundary (VCGI)
- Sampling Boundary
- Town Boundary

N

V1
Date: 4/18/2016
Time: 11:32:57 AM

Notes:
Sample locations based on geocoding service and reflect location of buildings, not wells.

Sources: Roads (VTRANS), Basemap (VCGI), Geocoding Service (VCGI), Sampling Results (VTDEC/Weston & Sampson), Waterline (Otter Creek Engineering)
Prepared by: Alex Geller